

ELMAVAN 3D WAVEFORMS (Measured data sampled at 50 kHz) 51000 packets of 144 samples from 2017-04-05T09:06:27.926.000.

Processed Wed Apr 5 11:13:44 2017 by ELM ver.2012-10-06 from 001__elm20170405_090626__dat00.bin

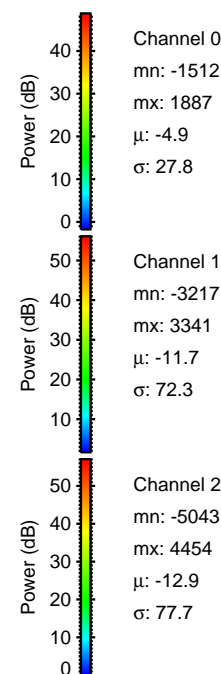
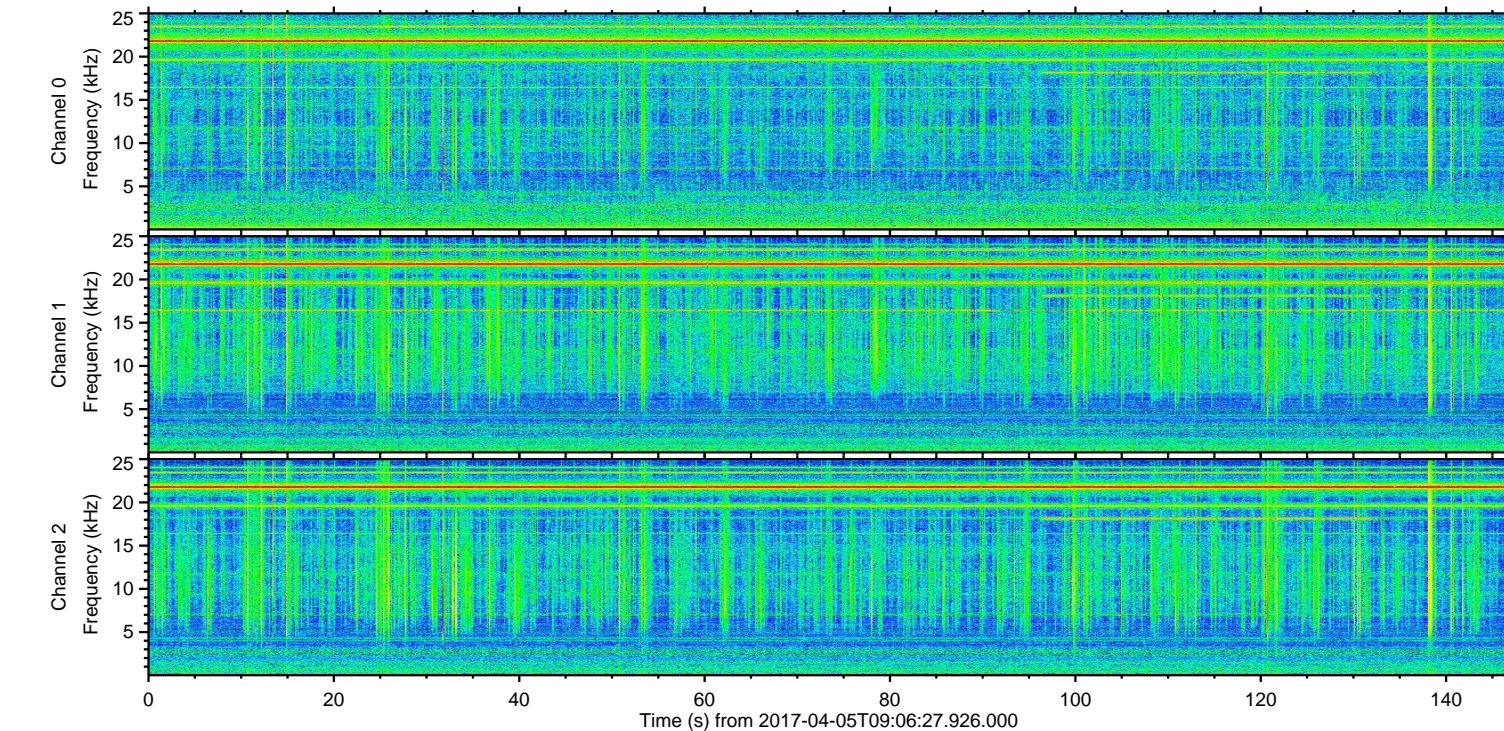
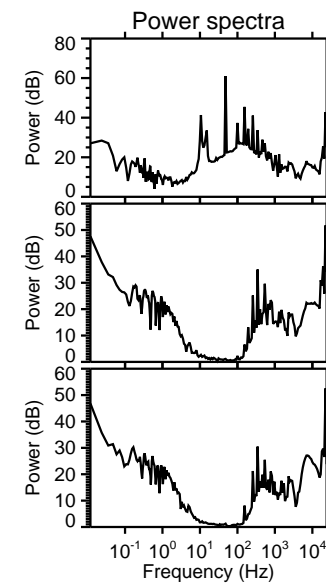
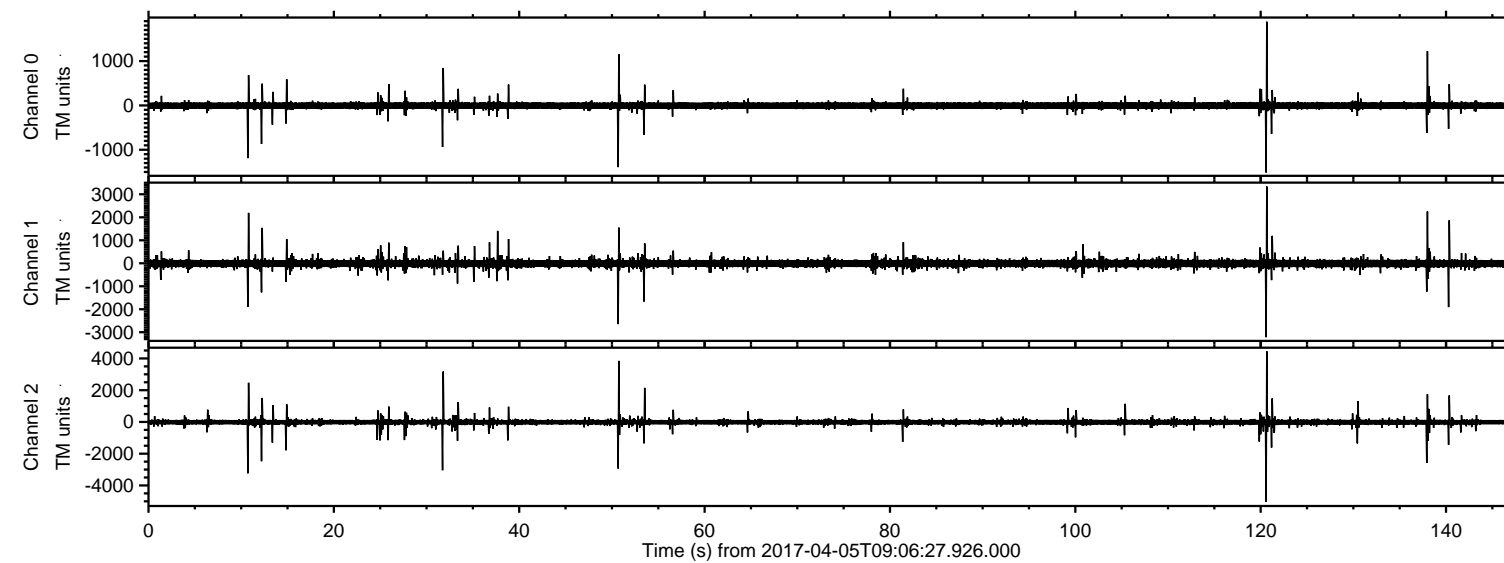

Channel 0
mn: -1512
mx: 1887
 μ : -4.9
 σ : 27.8

Channel 1
mn: -3217
mx: 3341
 μ : -11.7
 σ : 72.3

Channel 2
mn: -5043
mx: 4454
 μ : -12.9
 σ : 77.7

ELMAVAN 3D WAVEFORMS (Measured data sampled at 50 kHz) 51000 packets of 144 samples from 2017-04-05T09:06:27.926.000. Part 121/147

Processed Wed Apr 5 11:13:55 2017 by ELM ver.2012-10-06 from 001__elm20170405_090626__dat00.bin

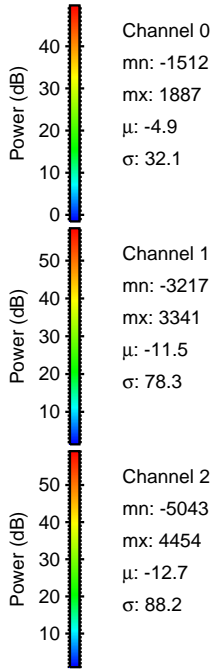
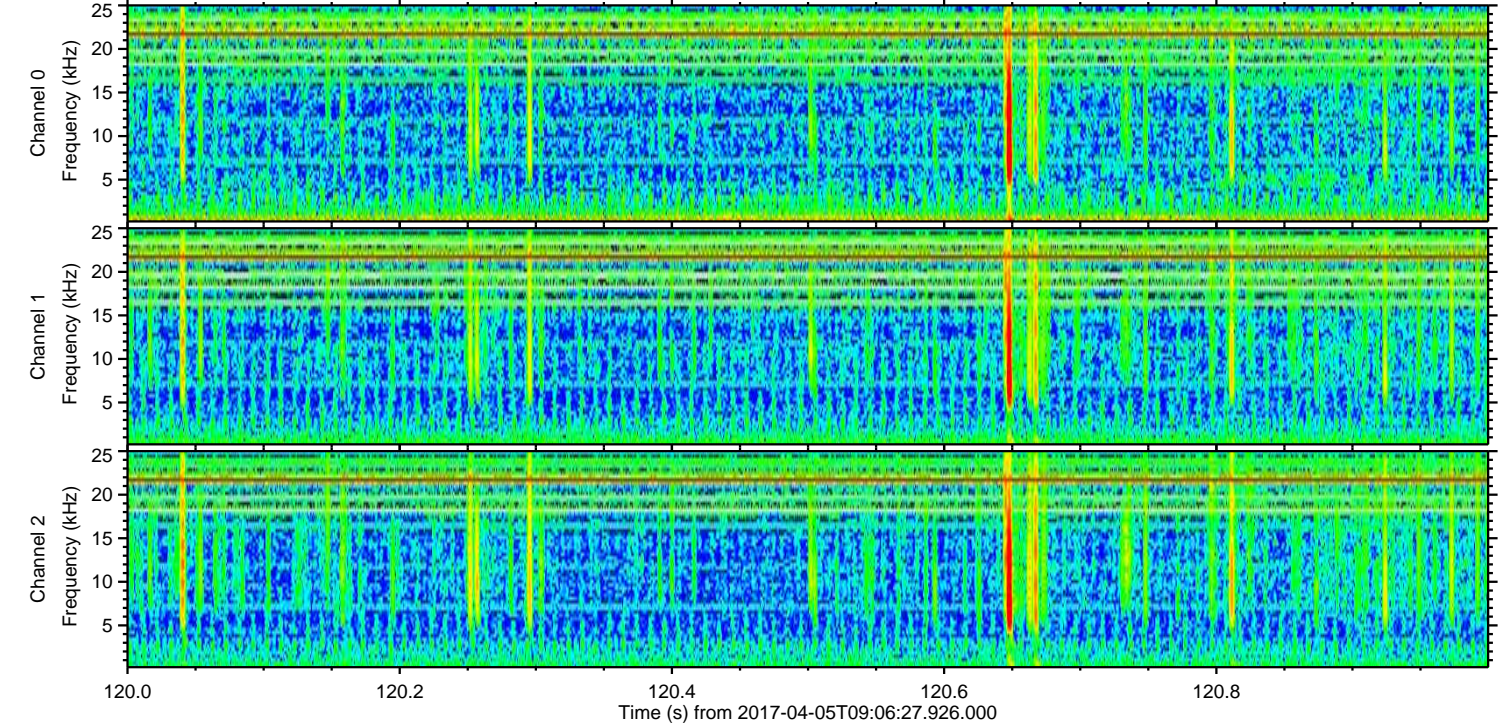
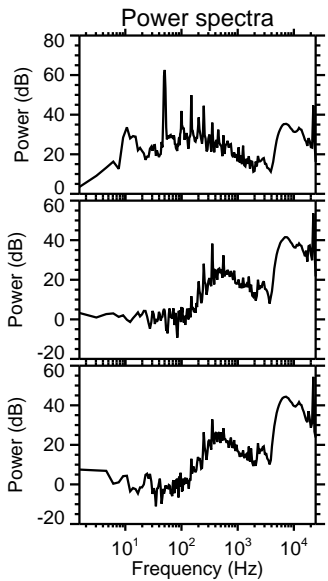
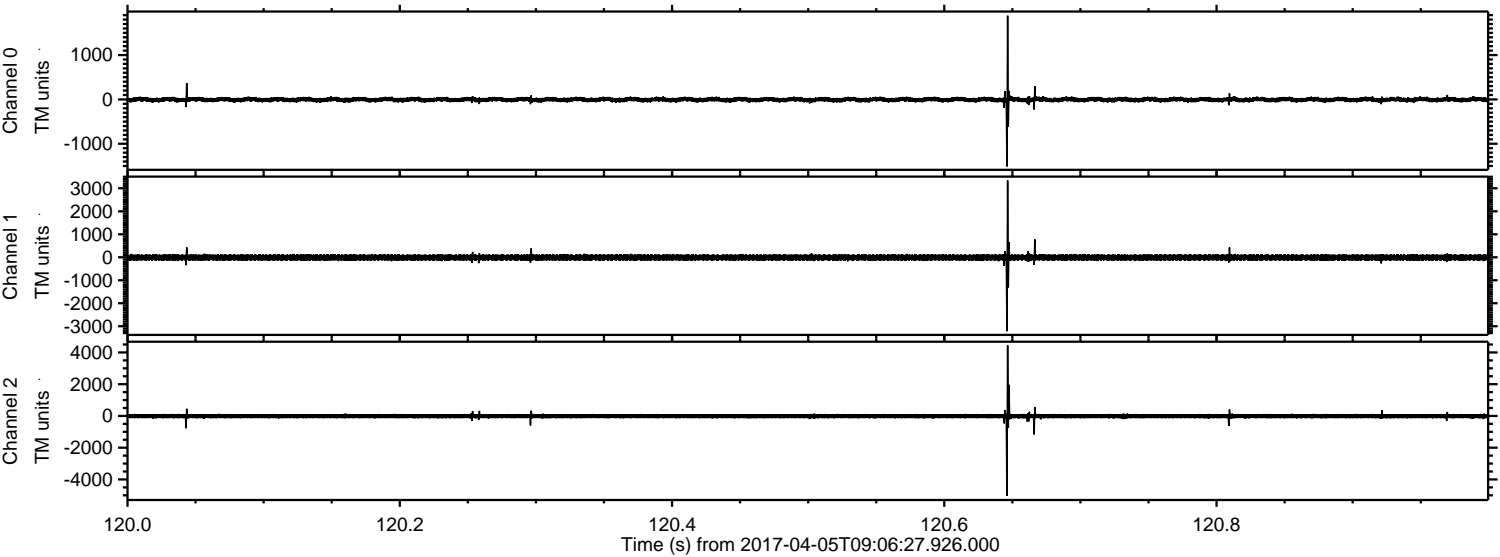

Channel 0
mn: -1512
mx: 1887
 μ : -4.9
 σ : 32.1

Channel 1
mn: -3217
mx: 3341
 μ : -11.5
 σ : 78.3

Channel 2
mn: -5043
mx: 4454
 μ : -12.7
 σ : 88.2

ELMAVAN 3D WAVEFORMS (Measured data sampled at 50 kHz) 51000 packets of 144 samples from 2017-04-05T09:06:27.926.000. Part 51/147

Processed Wed Apr 5 11:13:56 2017 by ELM ver.2012-10-06 from 001__elm20170405_090626__dat00.bin

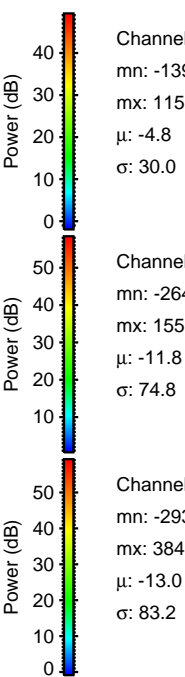
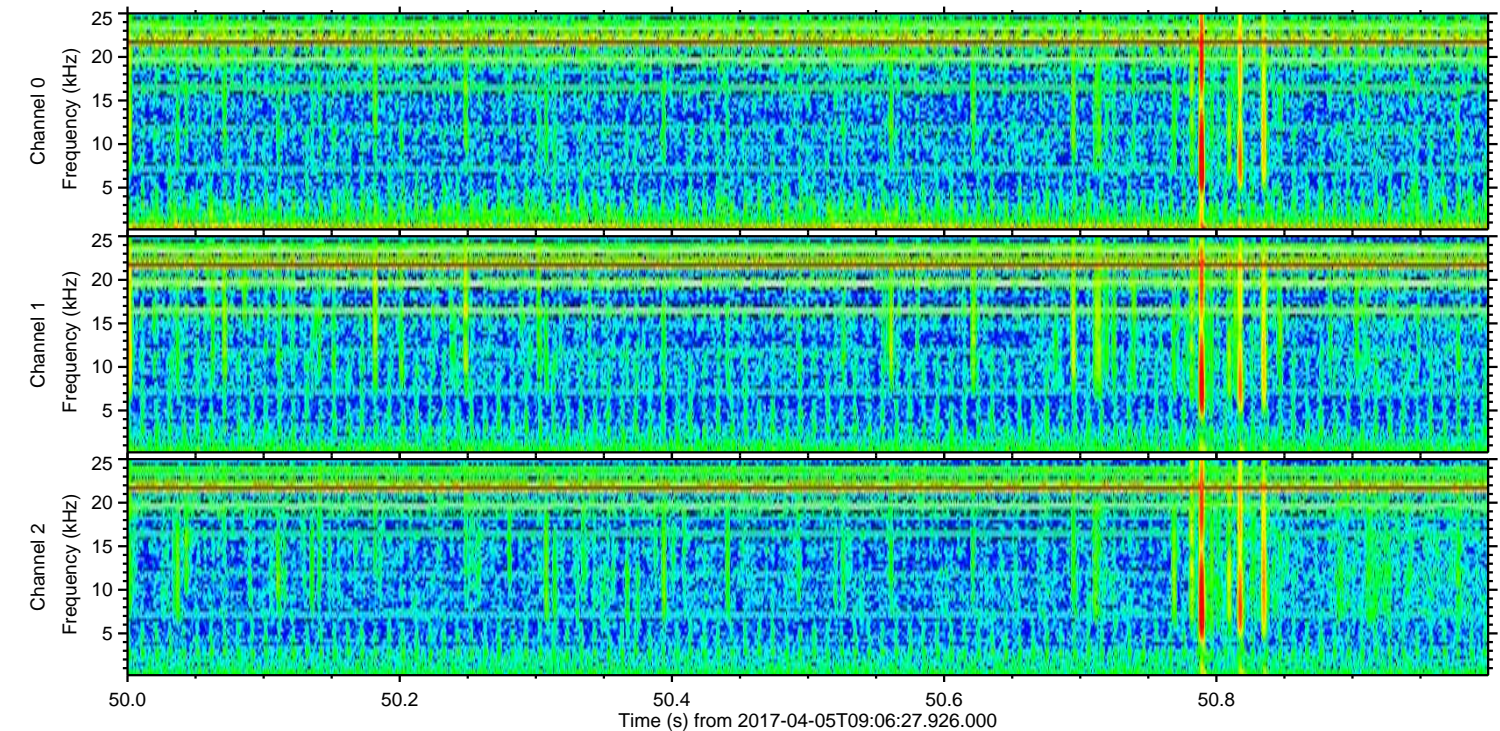
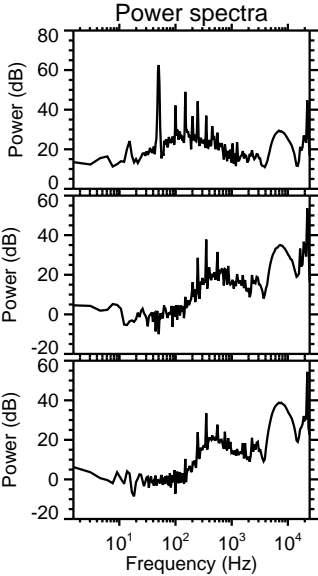
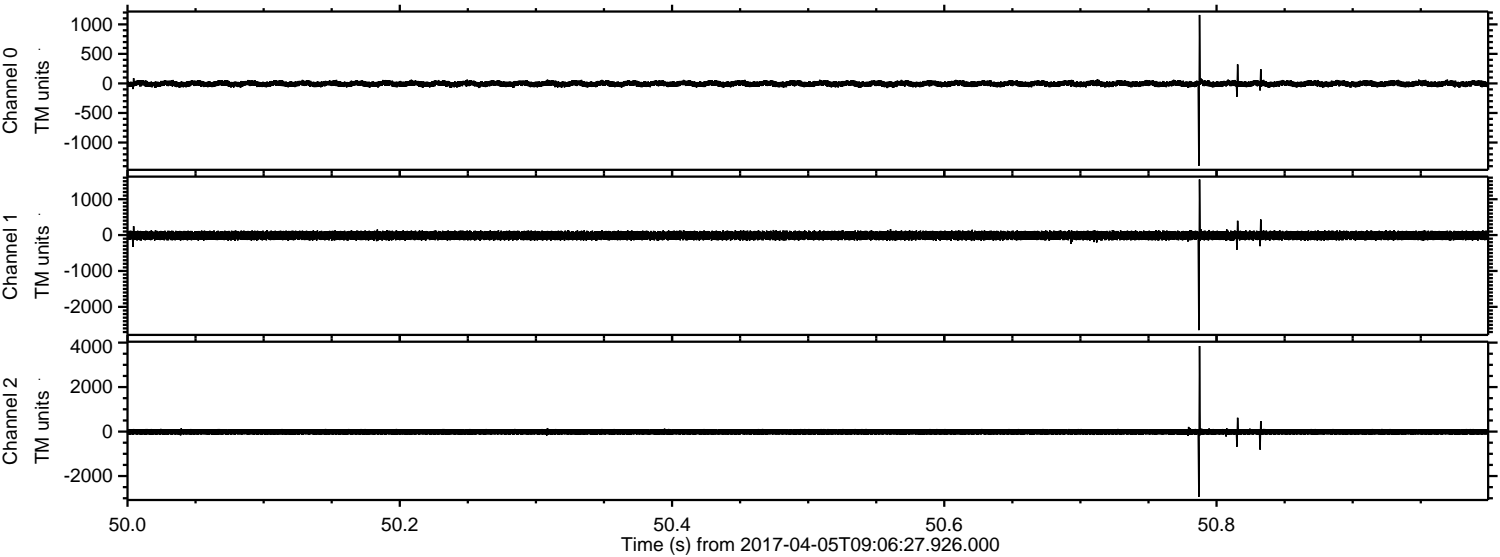

Channel 0
mn: -1392
mx: 1159
 μ : -4.8
 σ : 30.0

Channel 1
mn: -2648
mx: 1551
 μ : -11.8
 σ : 74.8

Channel 2
mn: -2931
mx: 3848
 μ : -13.0
 σ : 83.2

ELMAVAN 3D WAVEFORMS (Measured data sampled at 50 kHz) 51000 packets of 144 samples from 2017-04-05T09:06:27.926.000. Part 11/147

Processed Wed Apr 5 11:13:57 2017 by ELM ver.2012-10-06 from 001__elm20170405_090626__dat00.bin

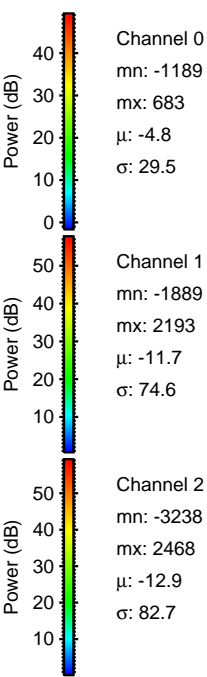
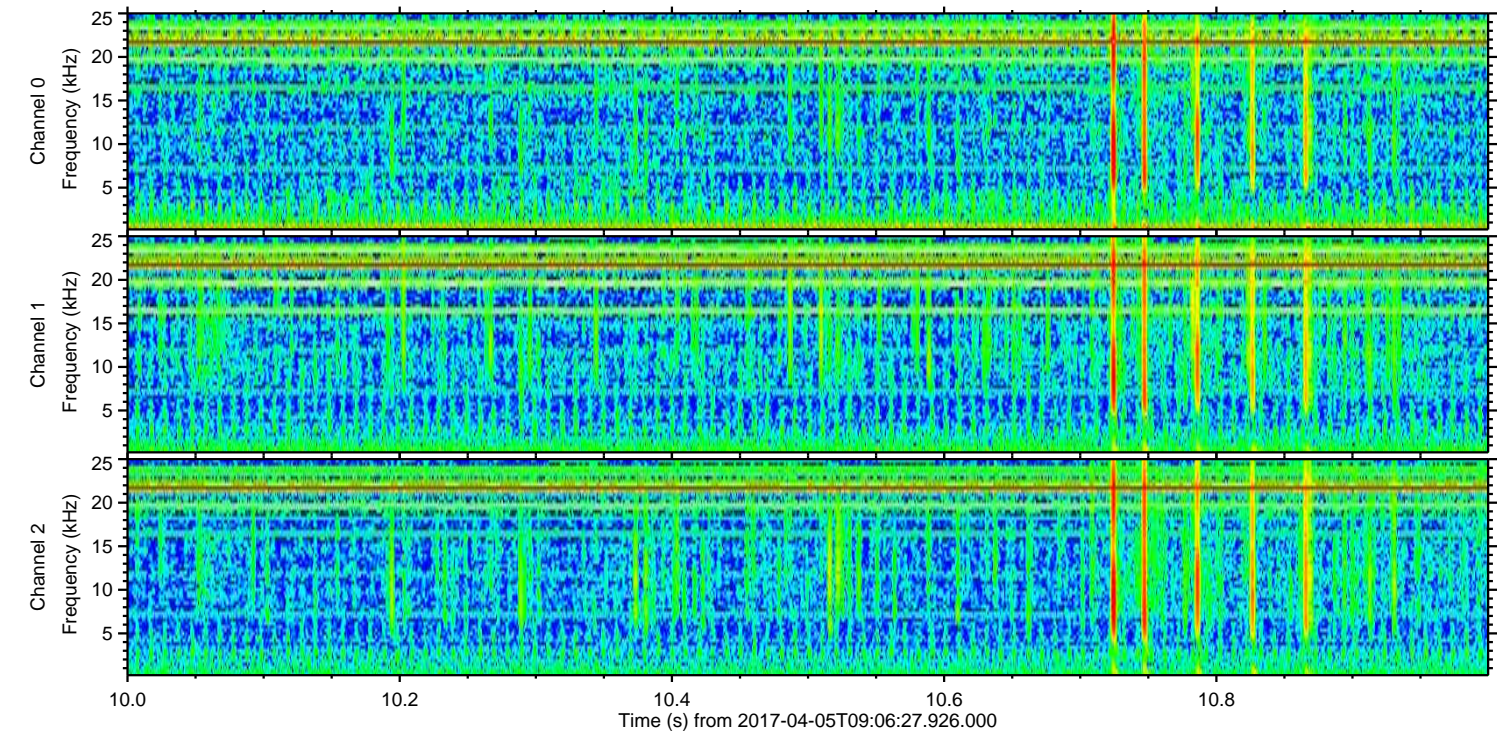
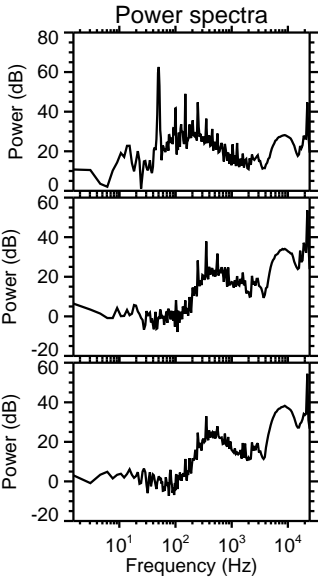
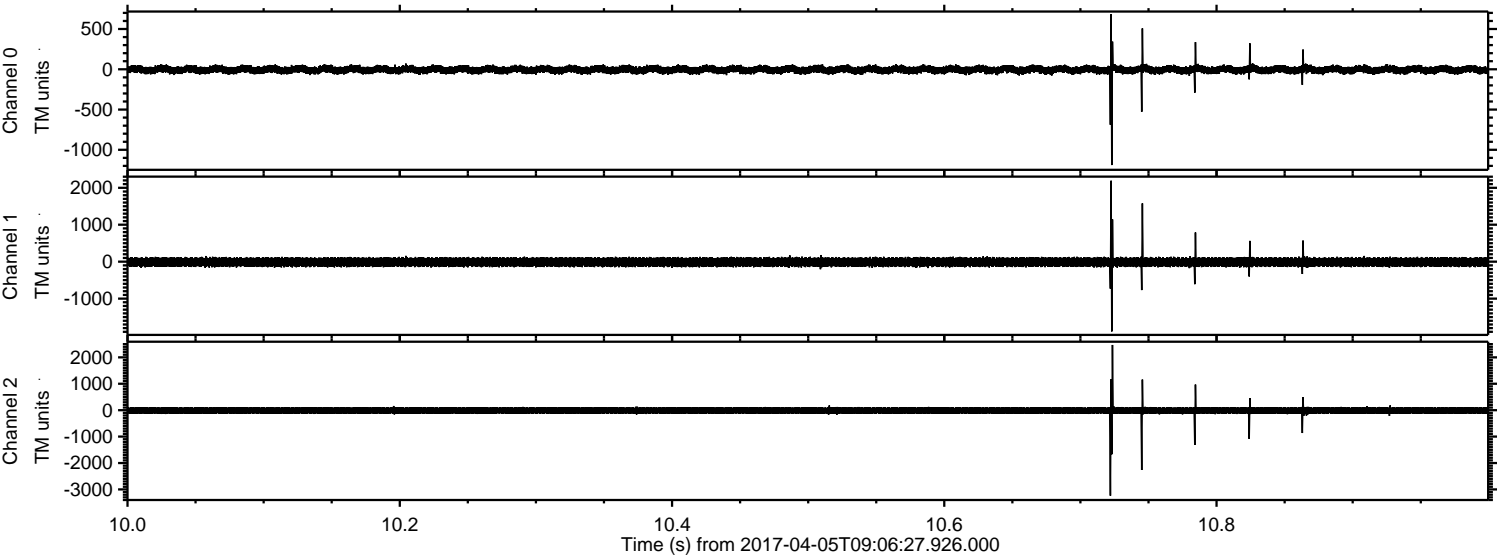

Channel 0
mn: -1189
mx: 683
 μ : -4.8
 σ : 29.5

Channel 1
mn: -1889
mx: 2193
 μ : -11.7
 σ : 74.6

Channel 2
mn: -3238
mx: 2468
 μ : -12.9
 σ : 82.7

Processed Wed Apr 5 11:13:58 2017 by ELM ver.2012-10-06 from 001__elm20170405_090626__dat00.bin

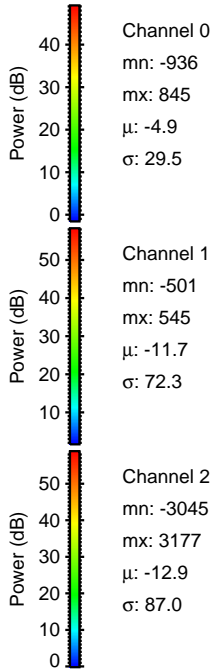
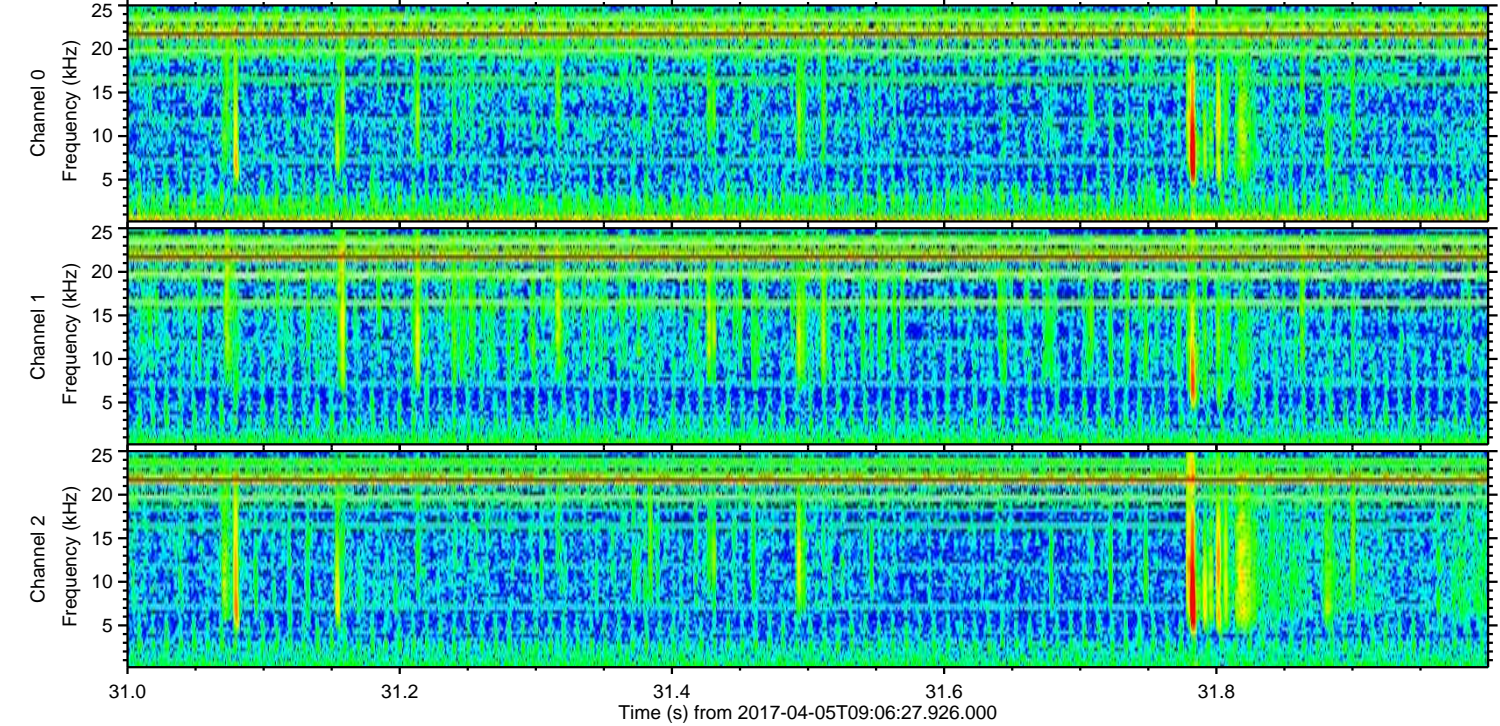
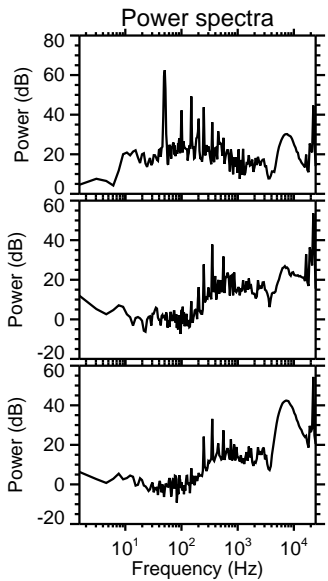
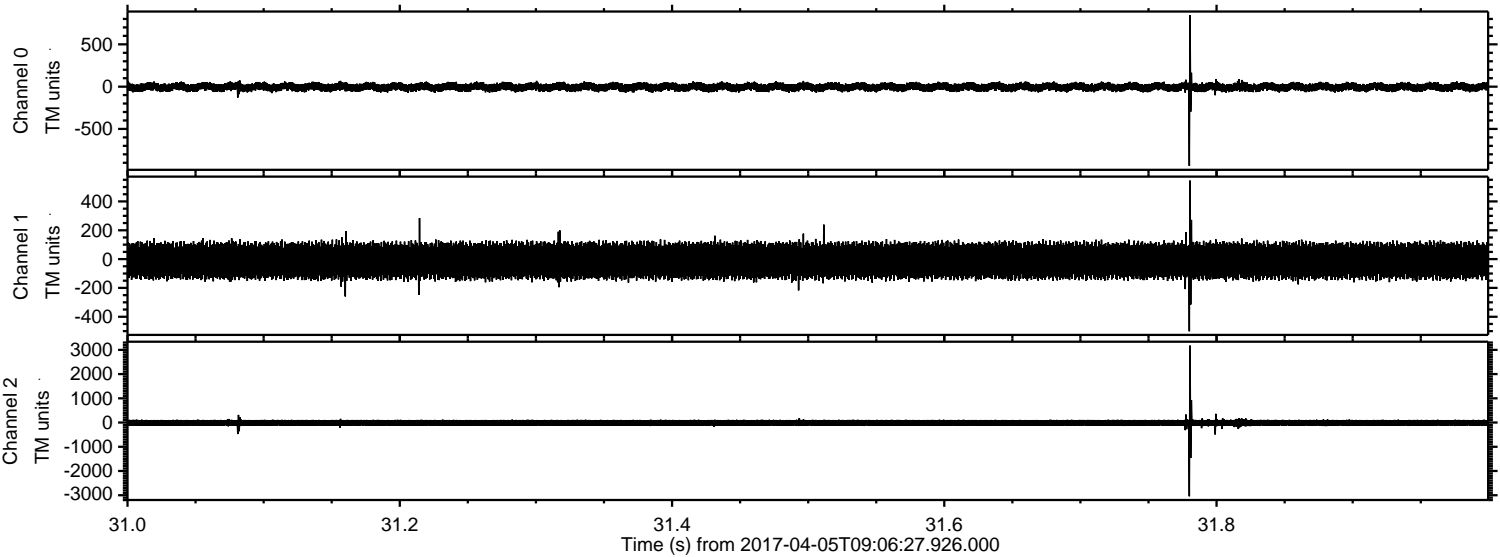

ELMAVAN 3D WAVEFORMS (Measured data sampled at 50 kHz) 51000 packets of 144 samples from 2017-04-05T09:06:27.926.000. Part 139/147

Processed Wed Apr 5 11:13:59 2017 by ELM ver.2012-10-06 from 001__elm20170405_090626__dat00.bin

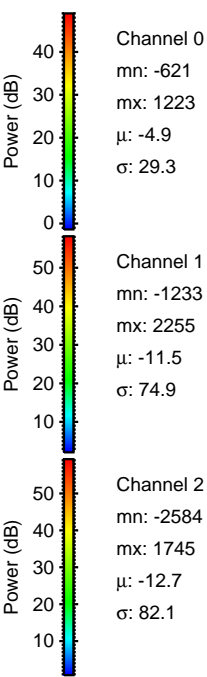
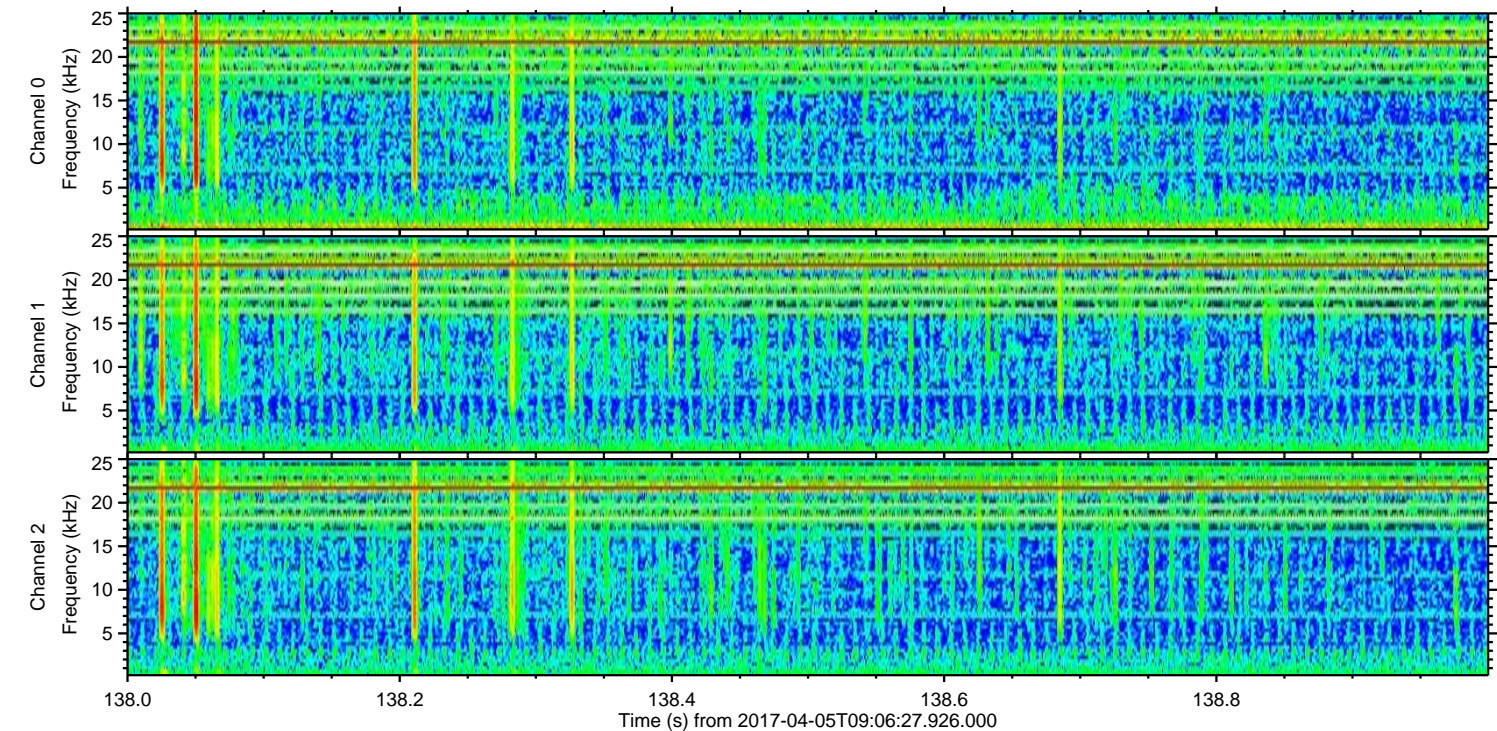
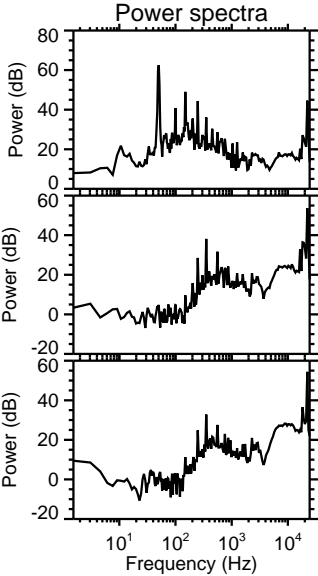
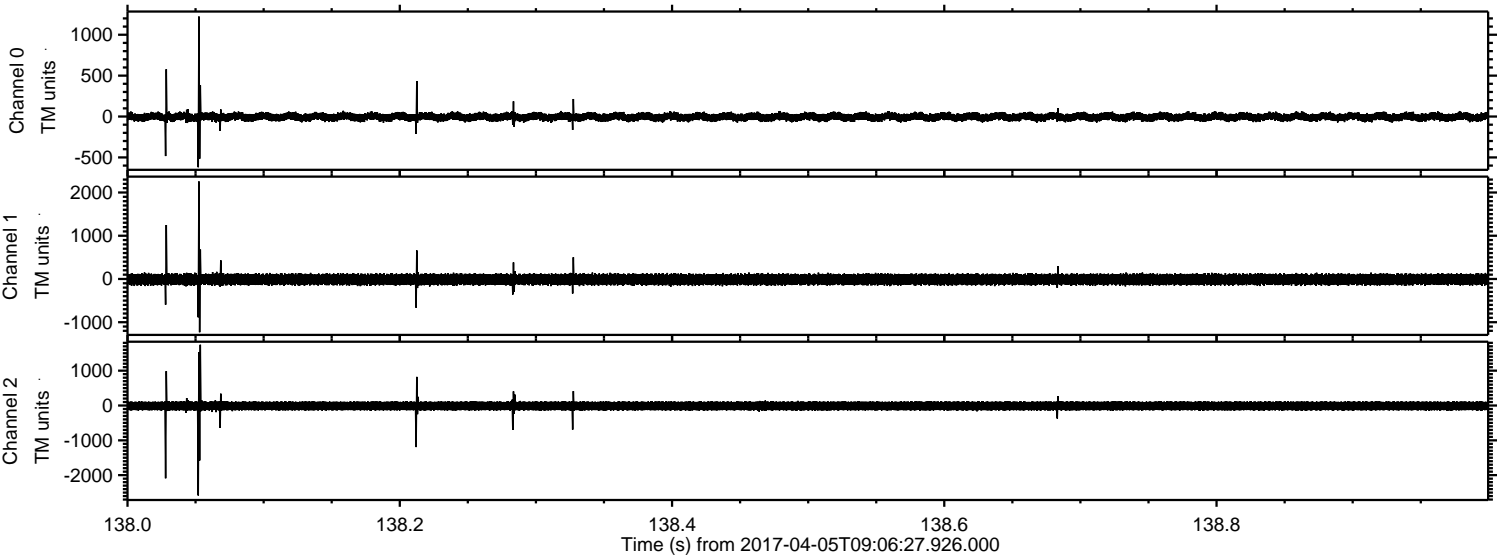

Channel 0
mn: -621
mx: 1223
 μ : -4.9
 σ : 29.3

Channel 1
mn: -1233
mx: 2255
 μ : -11.5
 σ : 74.9

Channel 2
mn: -2584
mx: 1745
 μ : -12.7
 σ : 82.1

ELMAVAN 3D WAVEFORMS (Measured data sampled at 50 kHz) 51000 packets of 144 samples from 2017-04-05T09:06:27.926.000. Part 13/147

Processed Wed Apr 5 11:14:00 2017 by ELM ver.2012-10-06 from 001__elm20170405_090626__dat00.bin

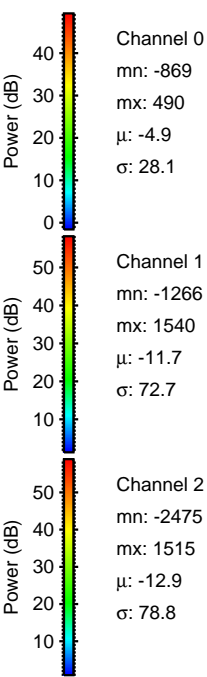
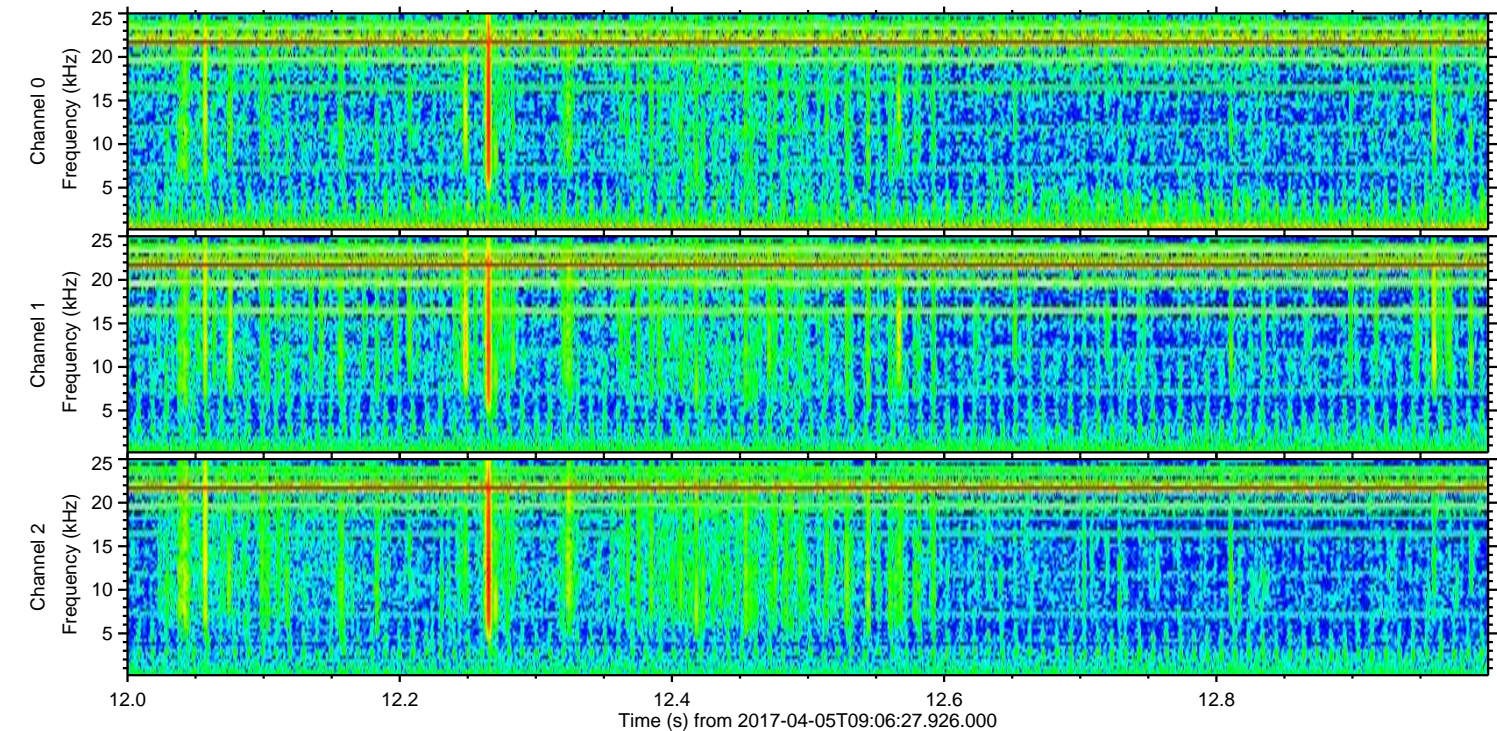
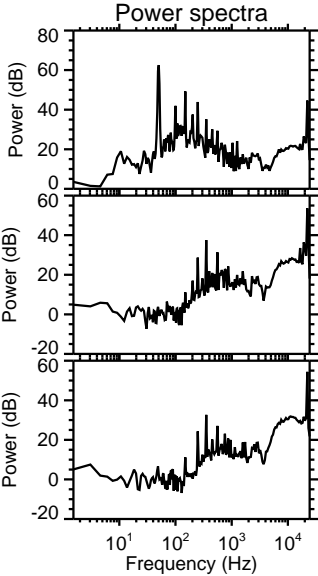
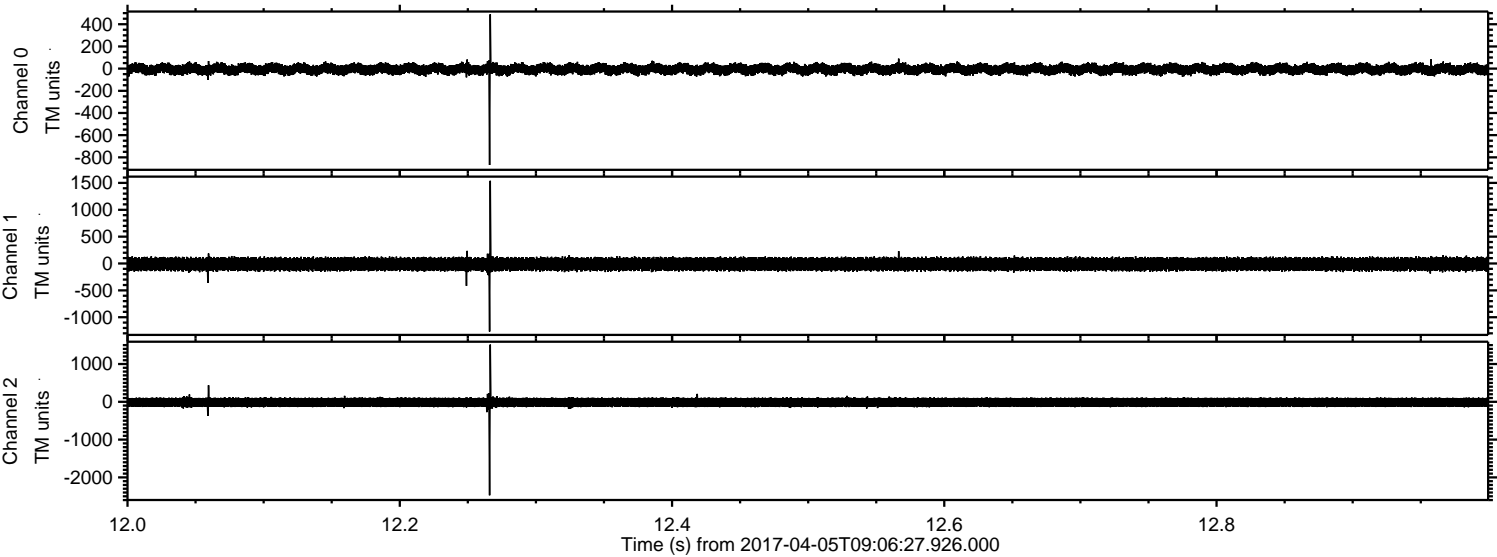

Processed Wed Apr 5 11:14:01 2017 by ELM ver.2012-10-06 from 001__elm20170405_090626__dat00.bin

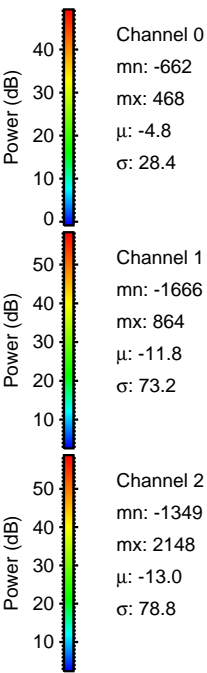
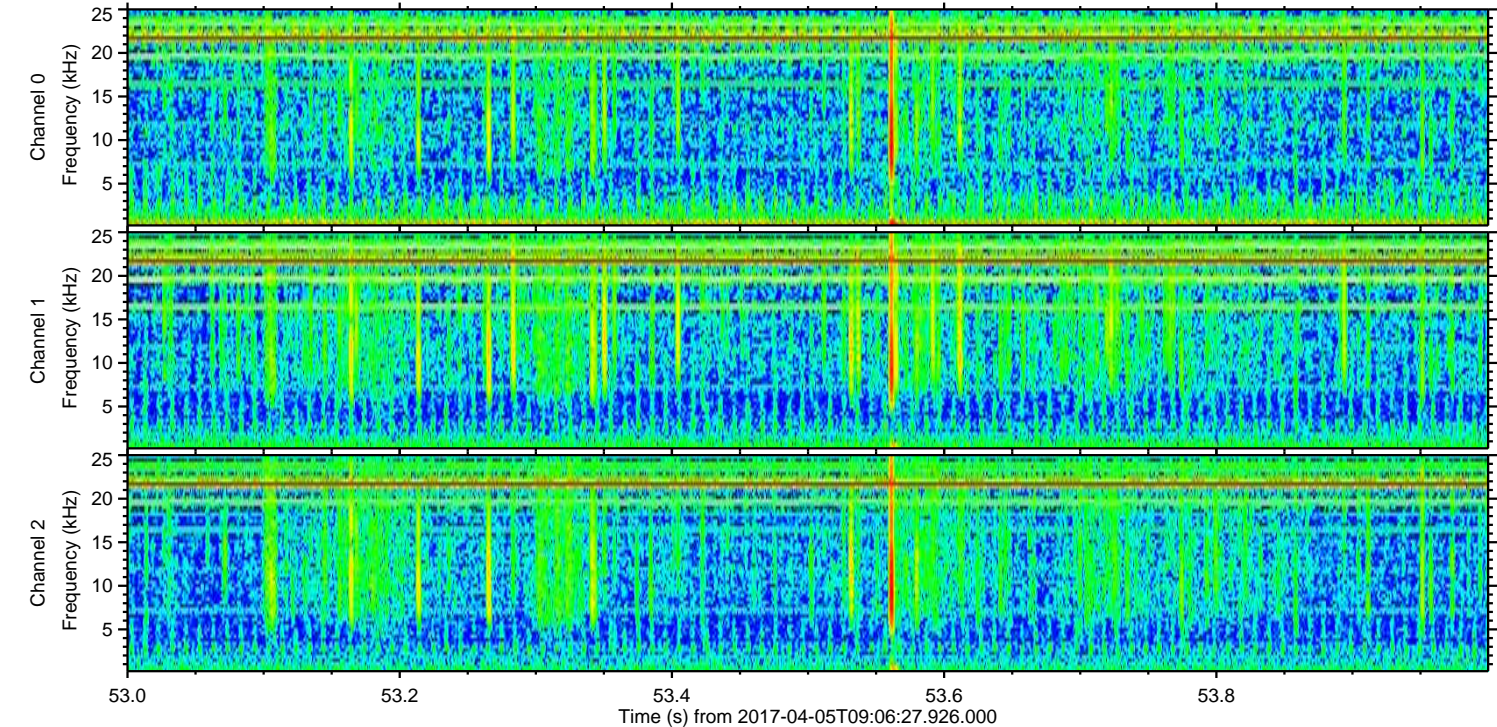
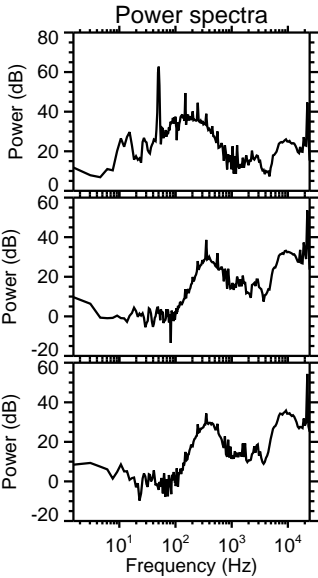
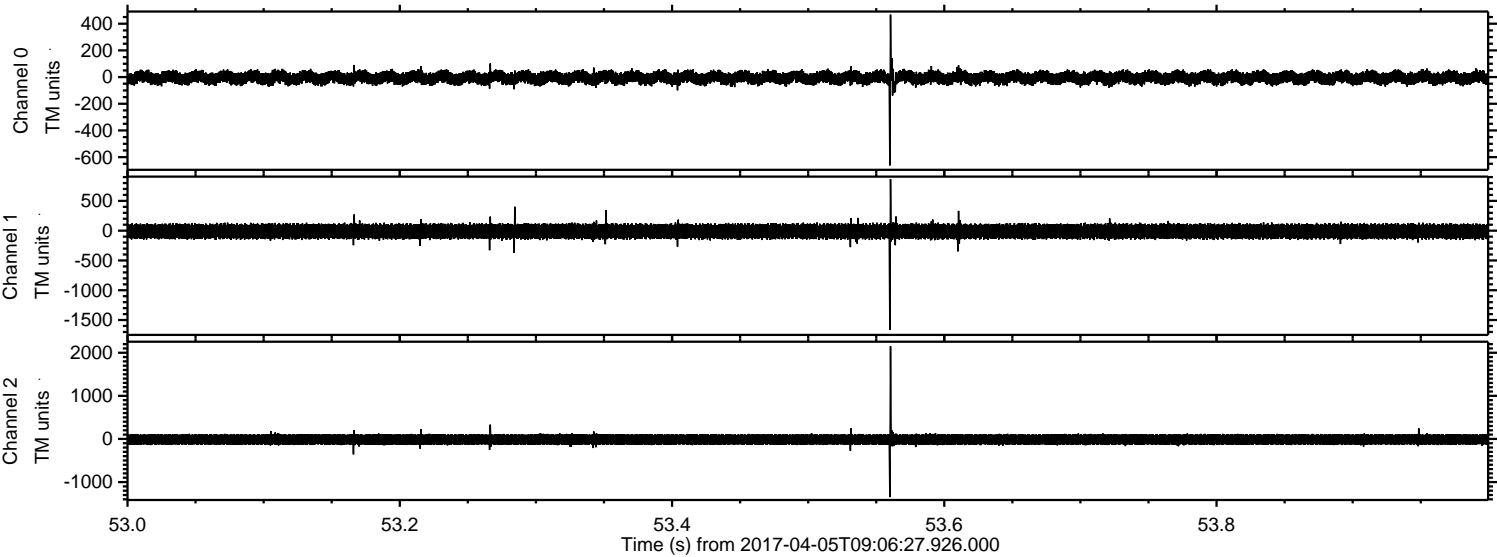

ELMAVAN 3D WAVEFORMS (Measured data sampled at 50 kHz) 51000 packets of 144 samples from 2017-04-05T09:06:27.926.000. Part 141/147

Processed Wed Apr 5 11:14:02 2017 by ELM ver.2012-10-06 from 001__elm20170405_090626__dat00.bin

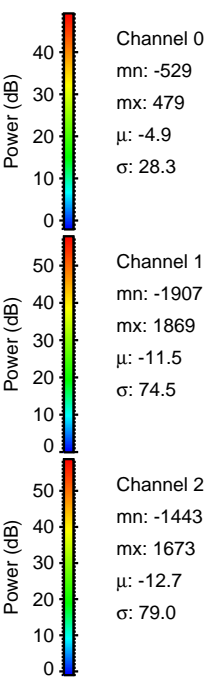
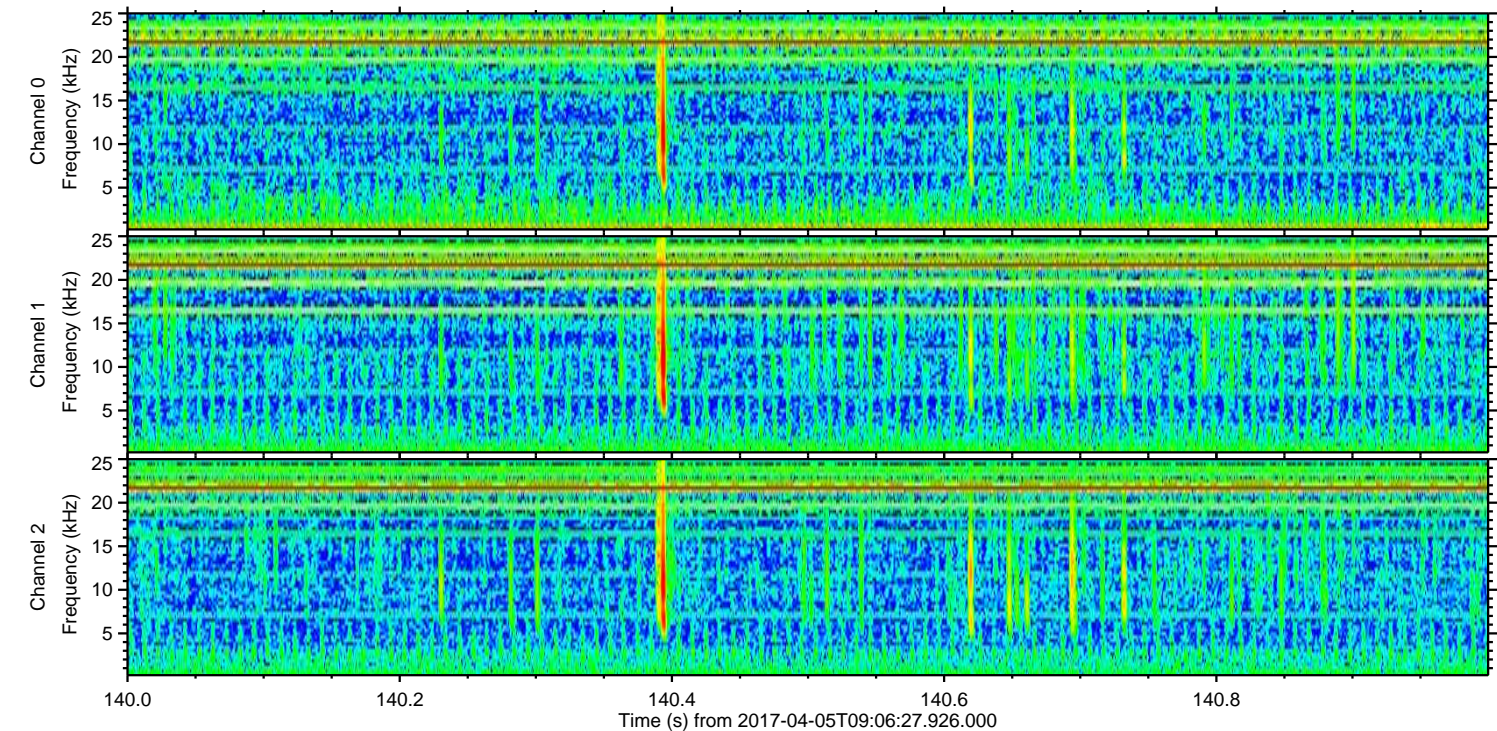
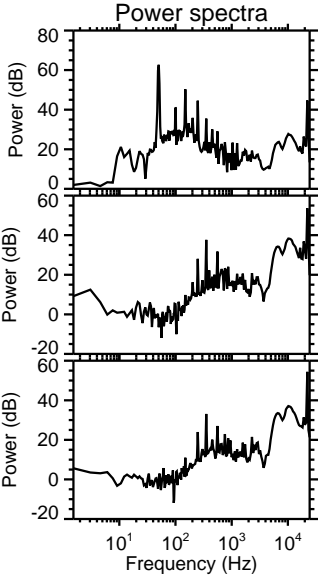
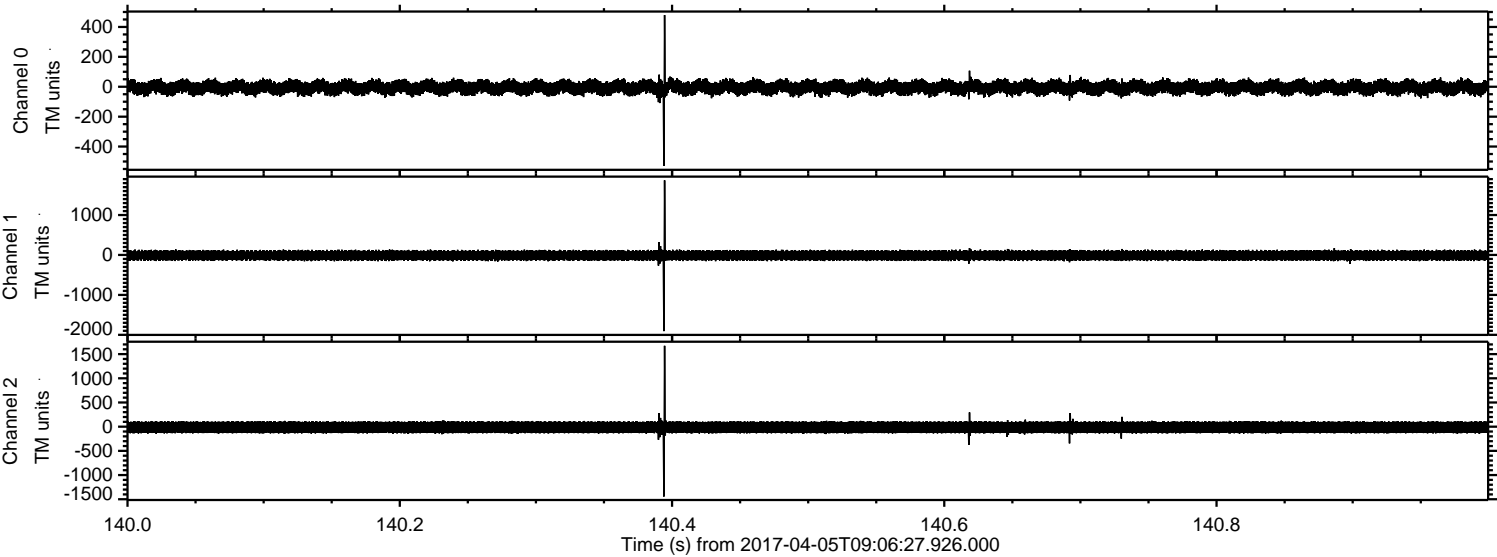

Processed Wed Apr 5 11:14:03 2017 by ELM ver.2012-10-06 from 001__elm20170405_090626__dat00.bin

