

ELMAVAN 3D WAVEFORMS (Measured data sampled at 50 kHz) 51000 packets of 144 samples from 2017-04-05T06:16:20.302.000.

Processed Wed Apr 5 08:24:06 2017 by ELM ver.2012-10-06 from 001__elm20170405_061619__dat00.bin

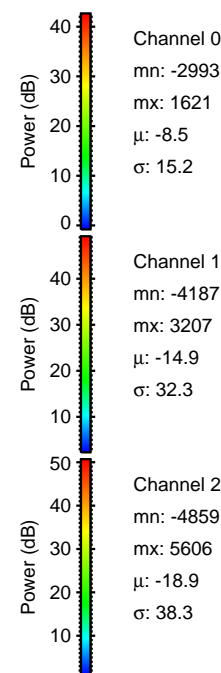

Processed Wed Apr 5 08:24:18 2017 by ELM ver.2012-10-06 from 001__elm20170405_061619__dat00.bin

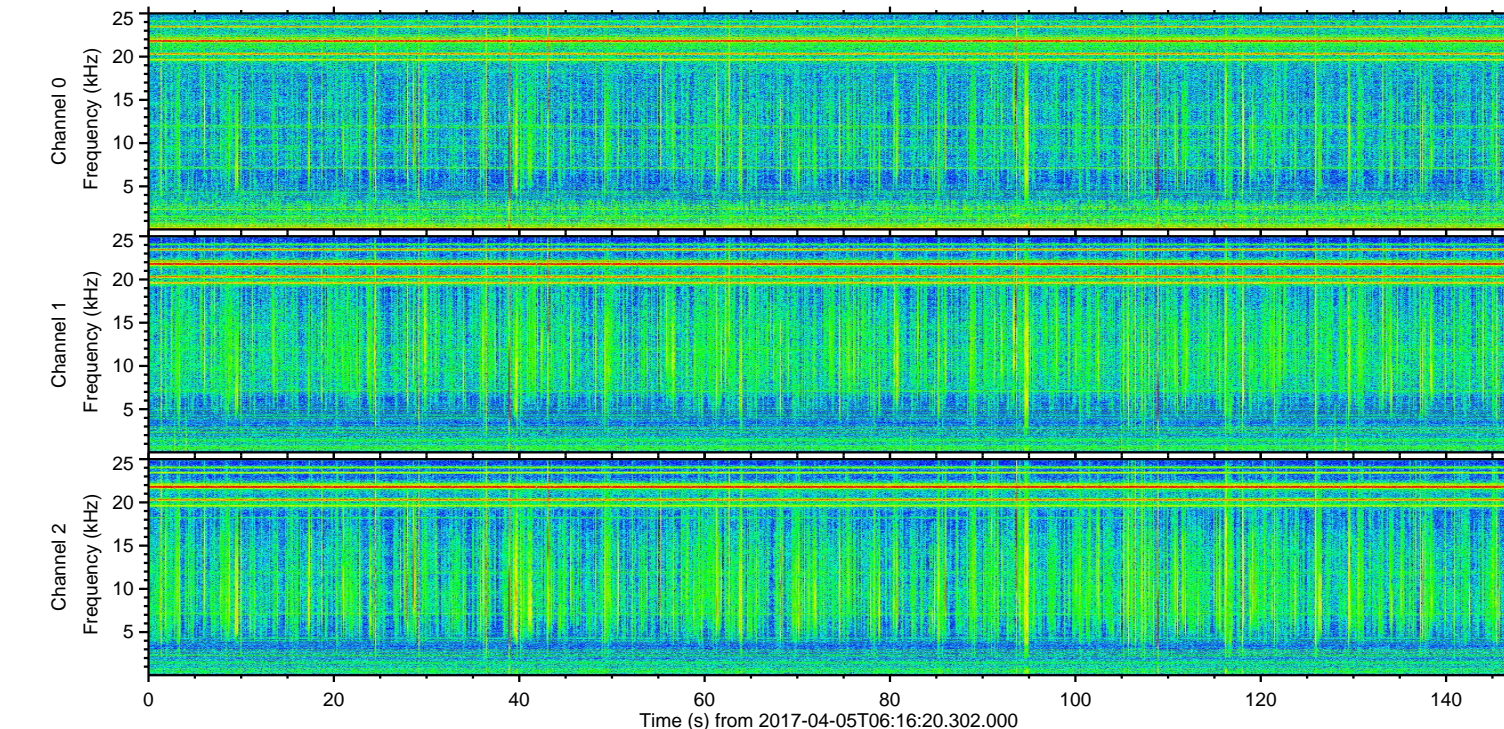
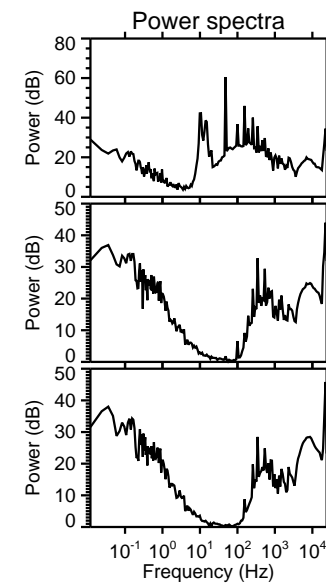
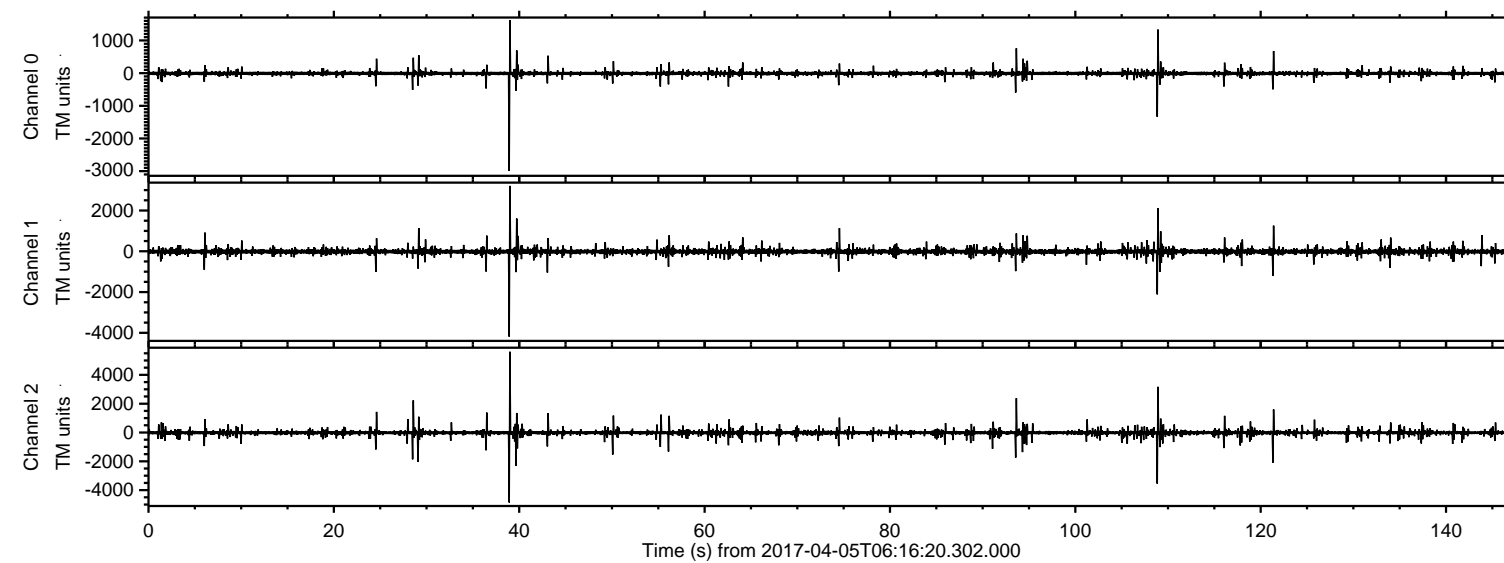
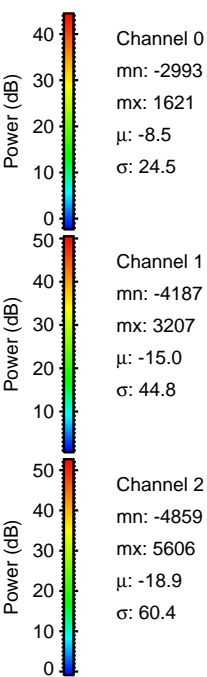
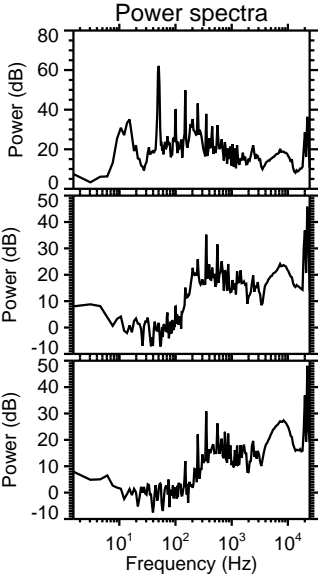
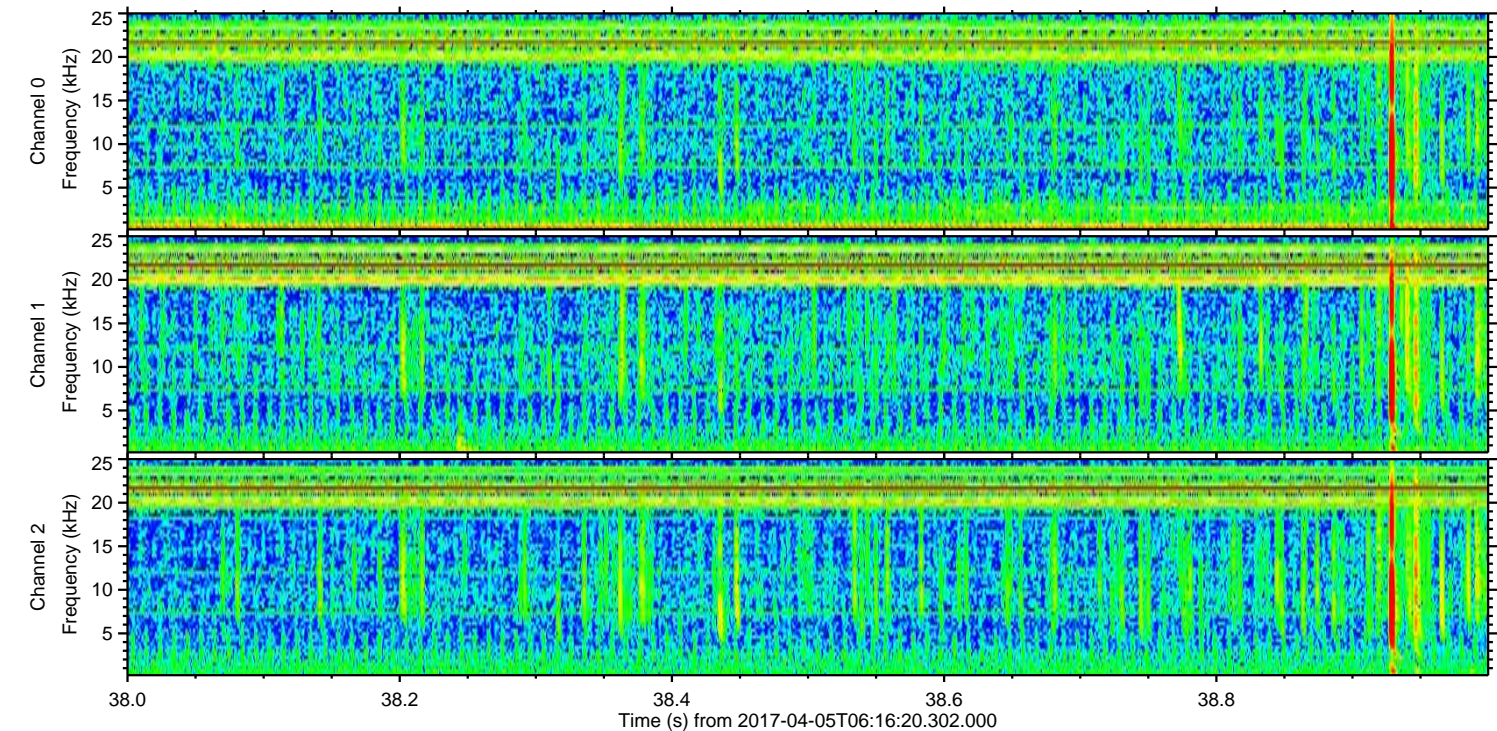
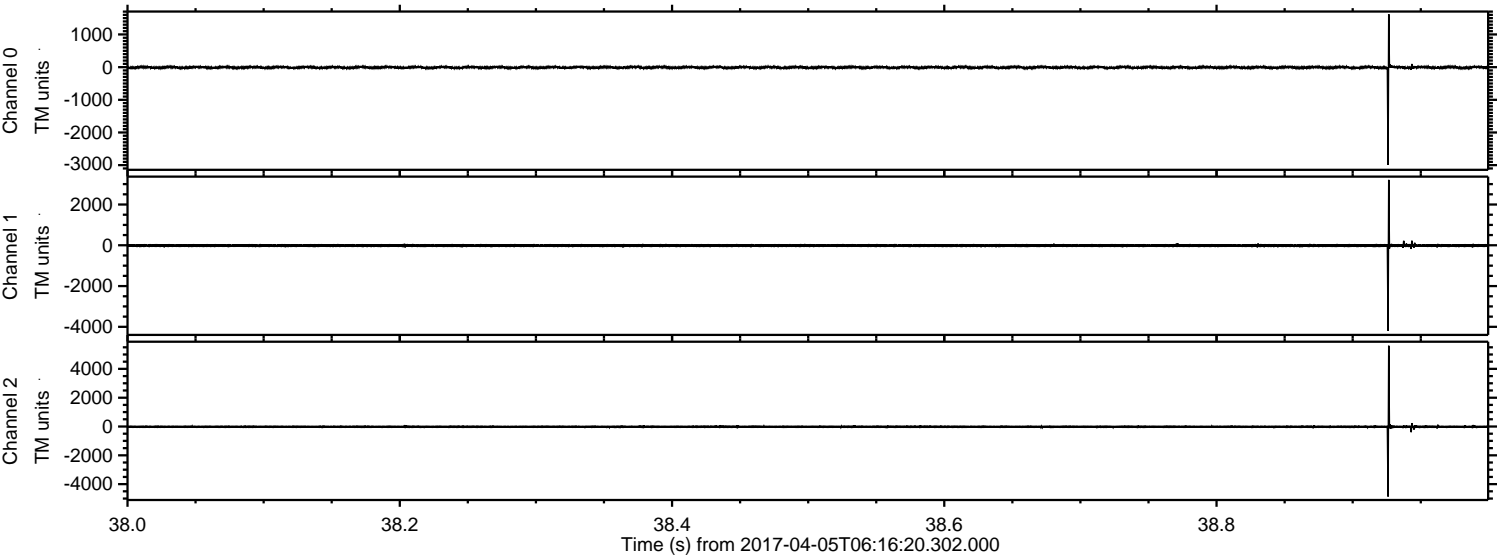

ELMAVAN 3D WAVEFORMS (Measured data sampled at 50 kHz) 51000 packets of 144 samples from 2017-04-05T06:16:20.302.000. Part 109/147

Processed Wed Apr 5 08:24:19 2017 by ELM ver.2012-10-06 from 001__elm20170405_061619__dat00.bin

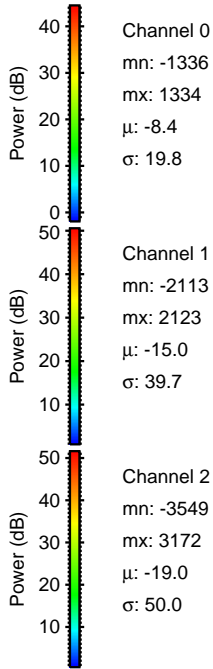
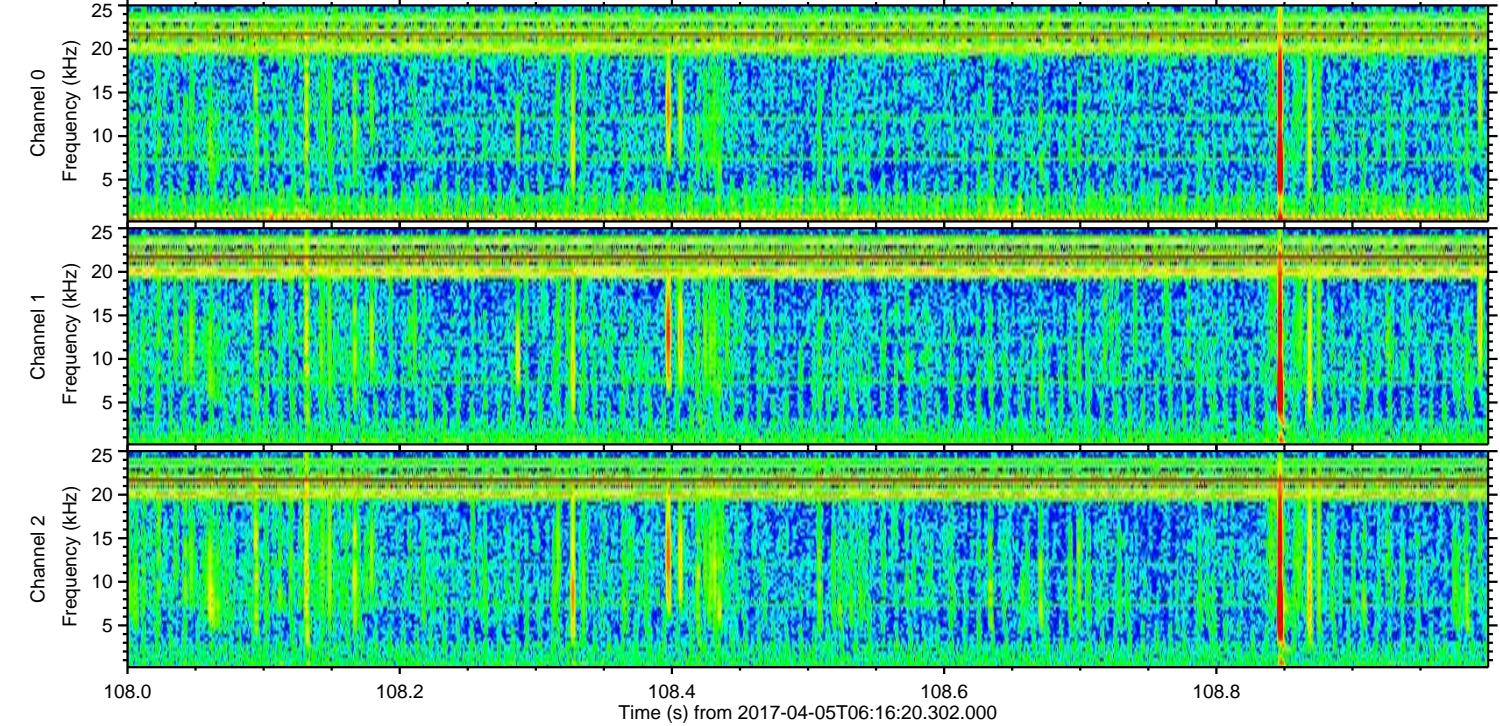
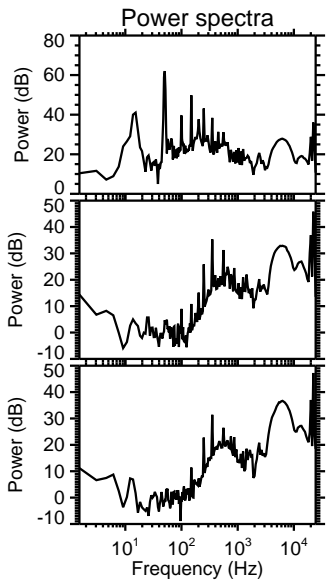
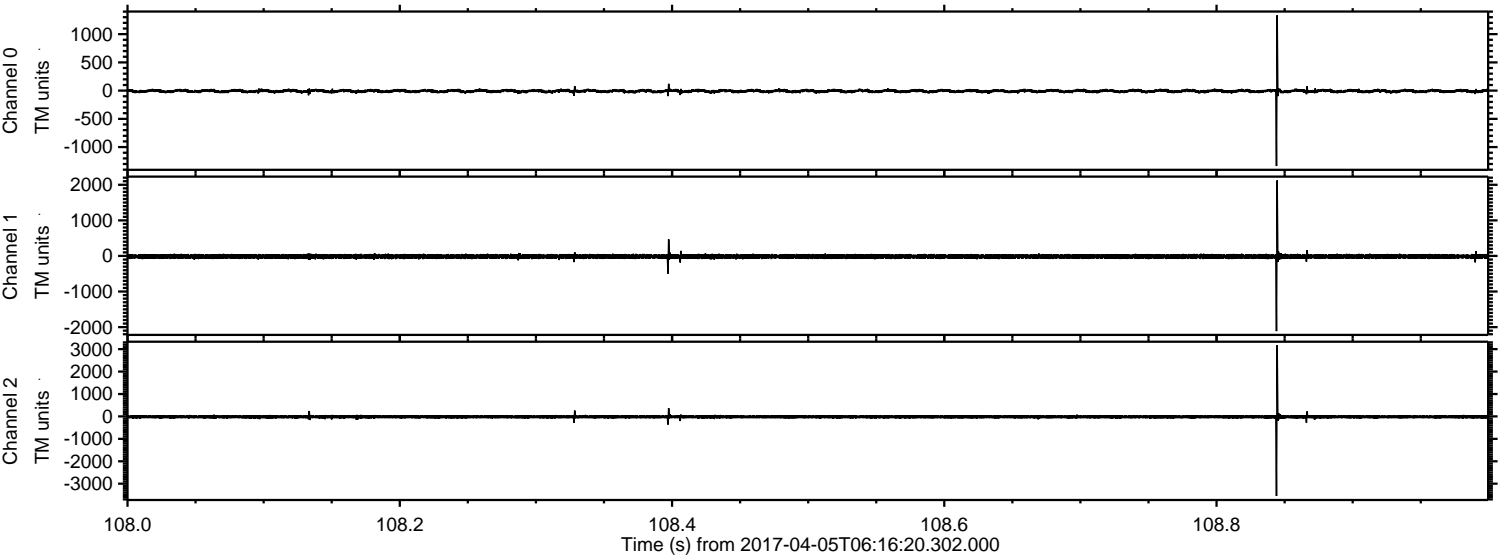

Channel 0
mn: -1336
mx: 1334
 μ : -8.4
 σ : 19.8

Channel 1
mn: -2113
mx: 2123
 μ : -15.0
 σ : 39.7

Channel 2
mn: -3549
mx: 3172
 μ : -19.0
 σ : 50.0

Processed Wed Apr 5 08:24:20 2017 by ELM ver.2012-10-06 from 001__elm20170405_061619__dat00.bin

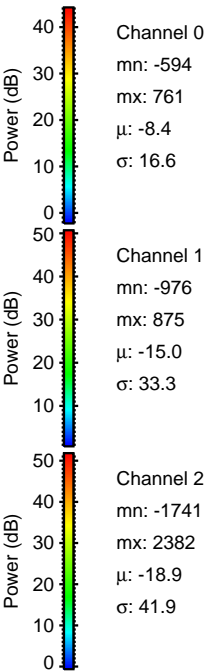
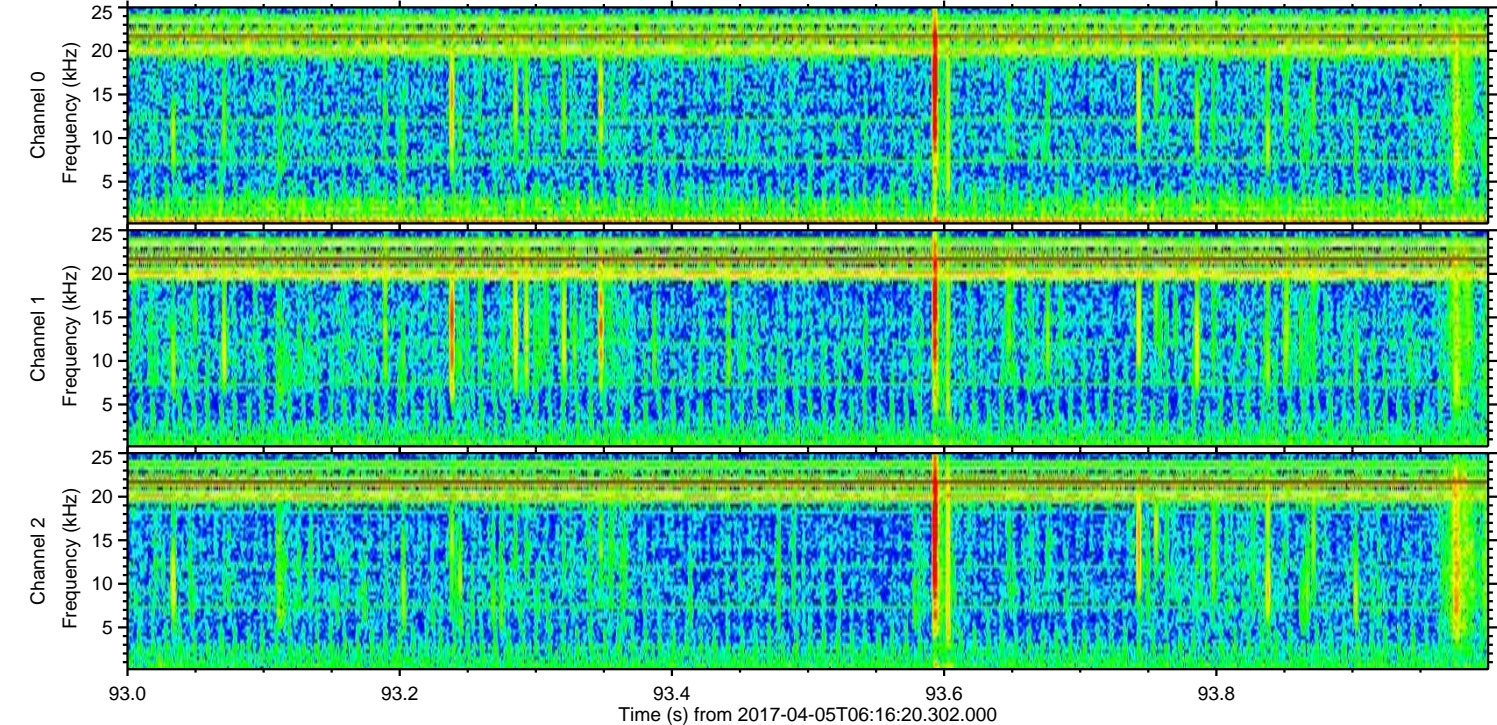
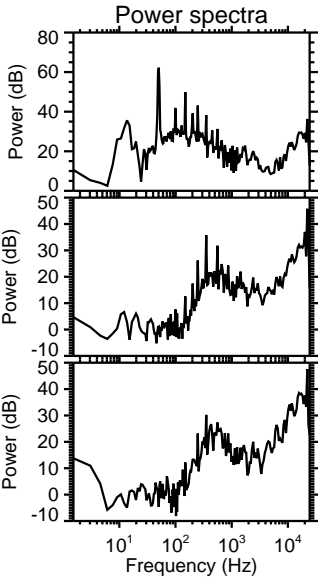
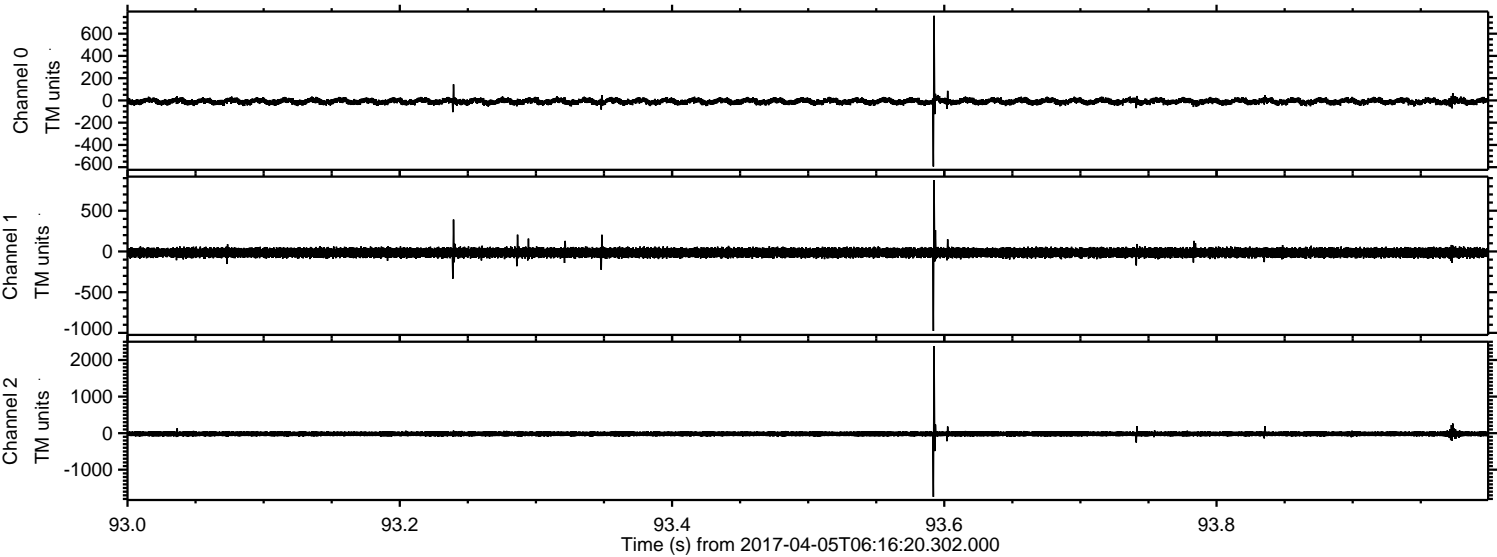

Processed Wed Apr 5 08:24:20 2017 by ELM ver.2012-10-06 from 001__elm20170405_061619__dat00.bin

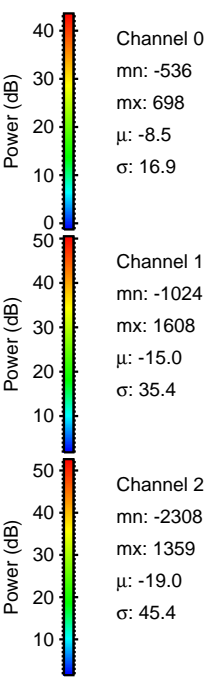
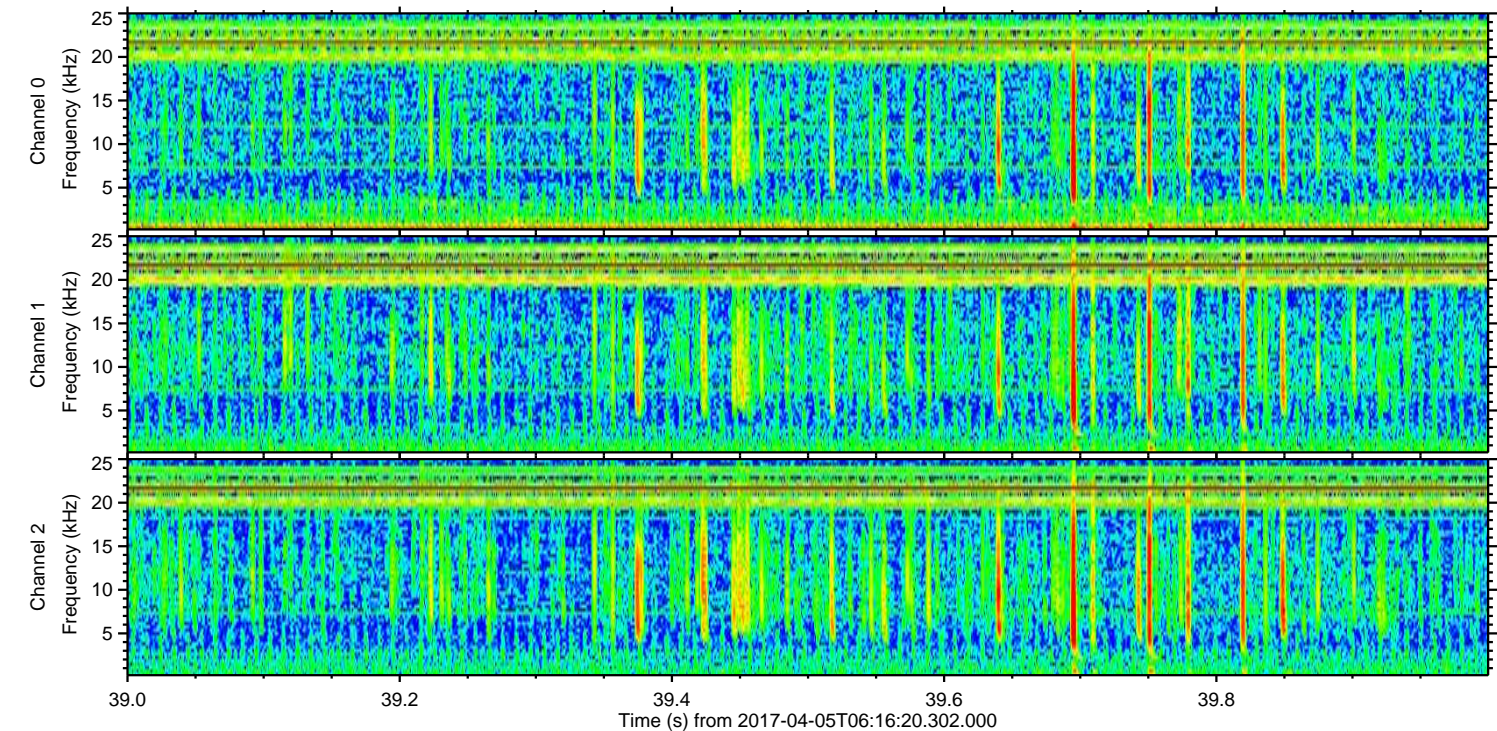
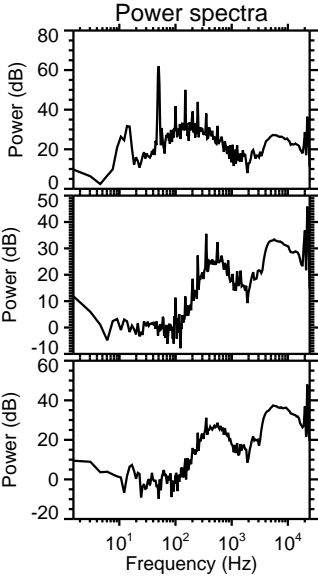
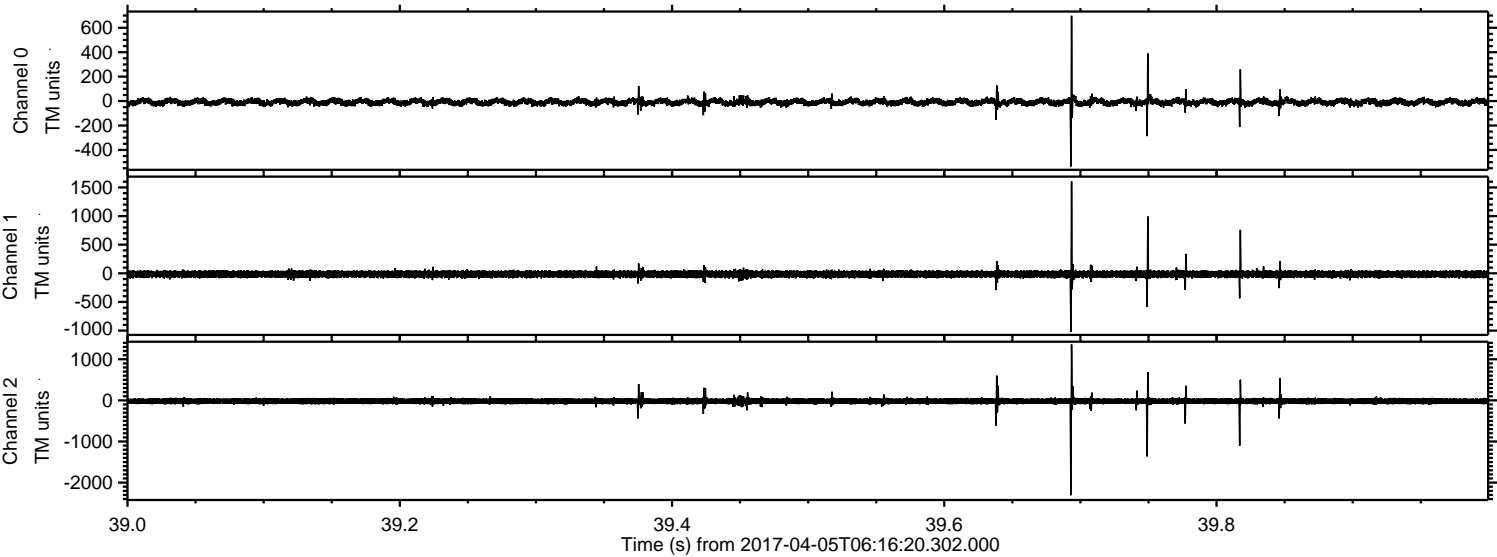

Processed Wed Apr 5 08:24:21 2017 by ELM ver.2012-10-06 from 001__elm20170405_061619__dat00.bin

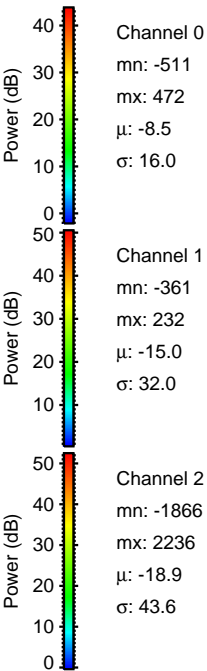
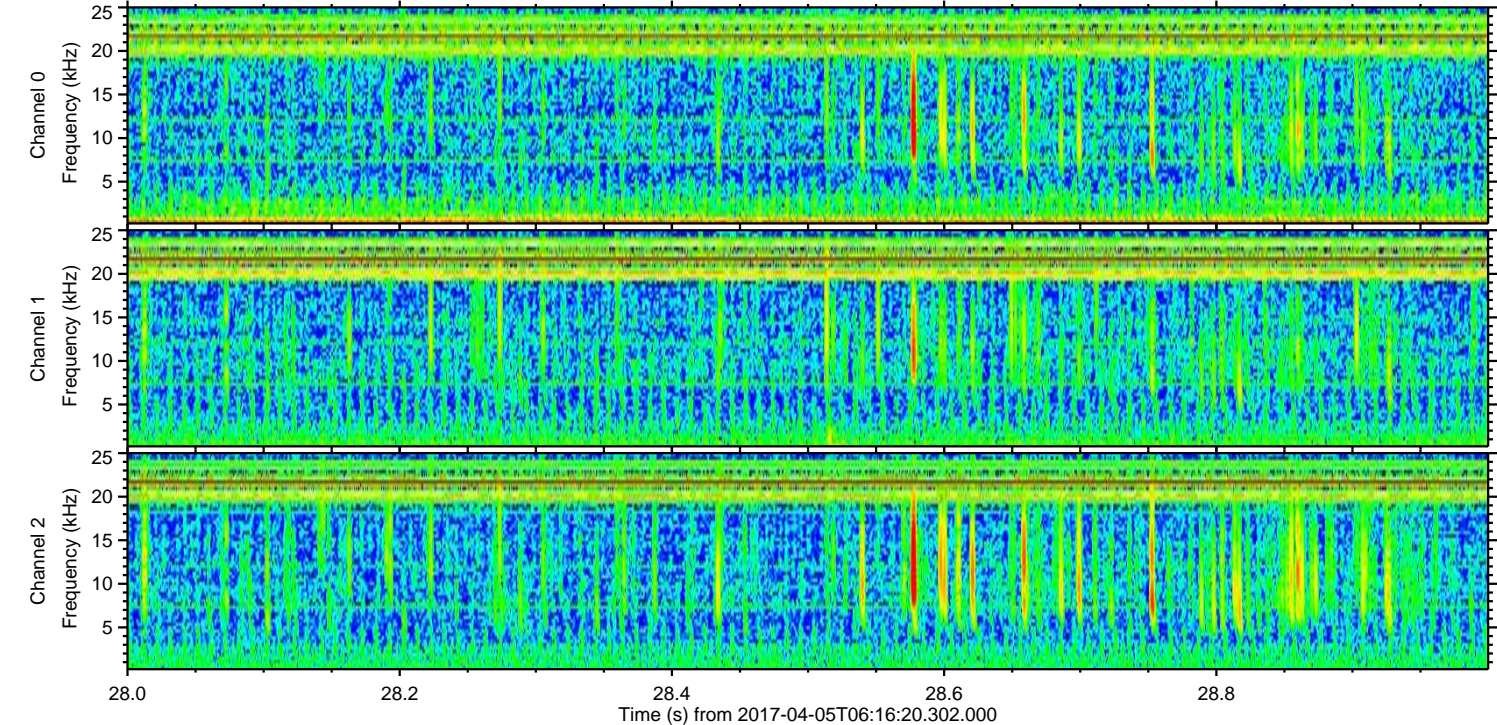
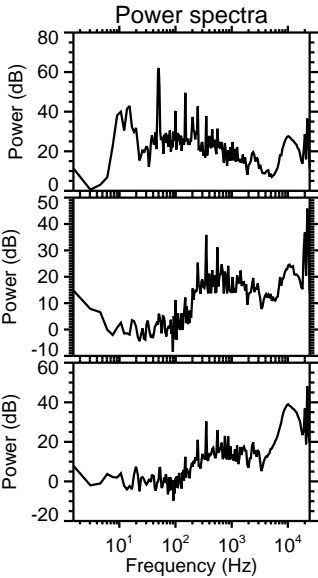
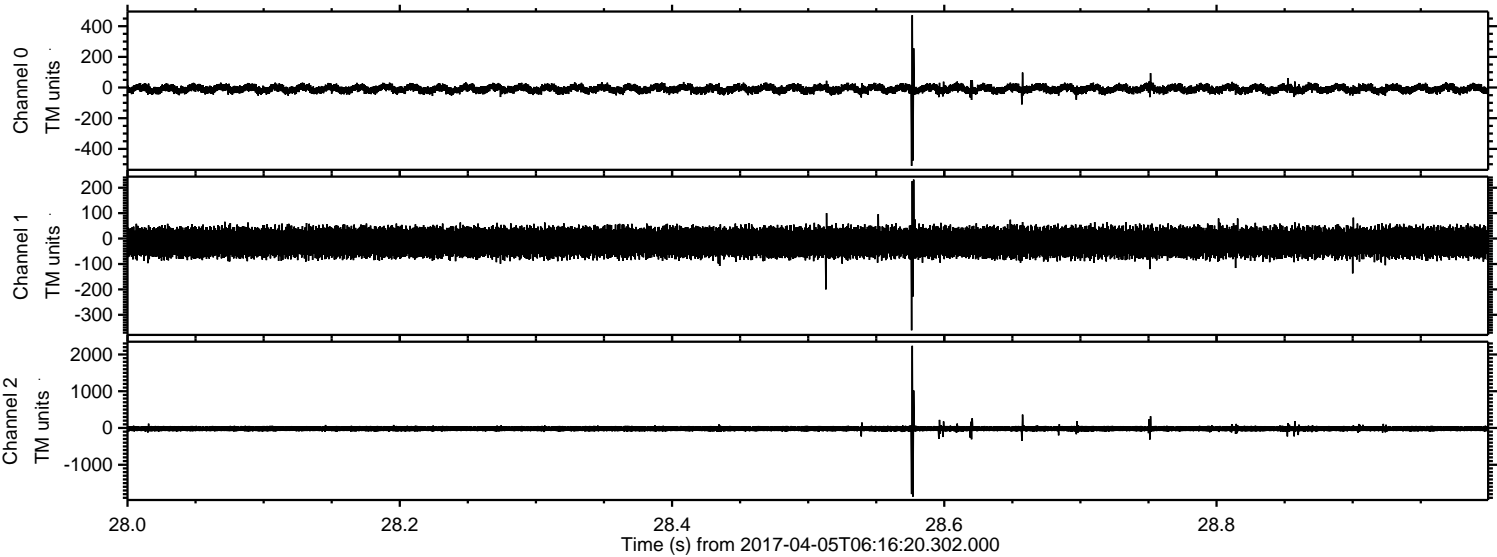

Processed Wed Apr 5 08:24:22 2017 by ELM ver.2012-10-06 from 001__elm20170405_061619__dat00.bin

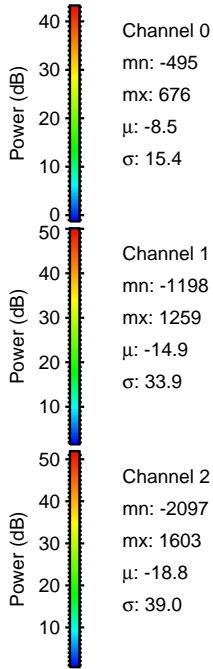
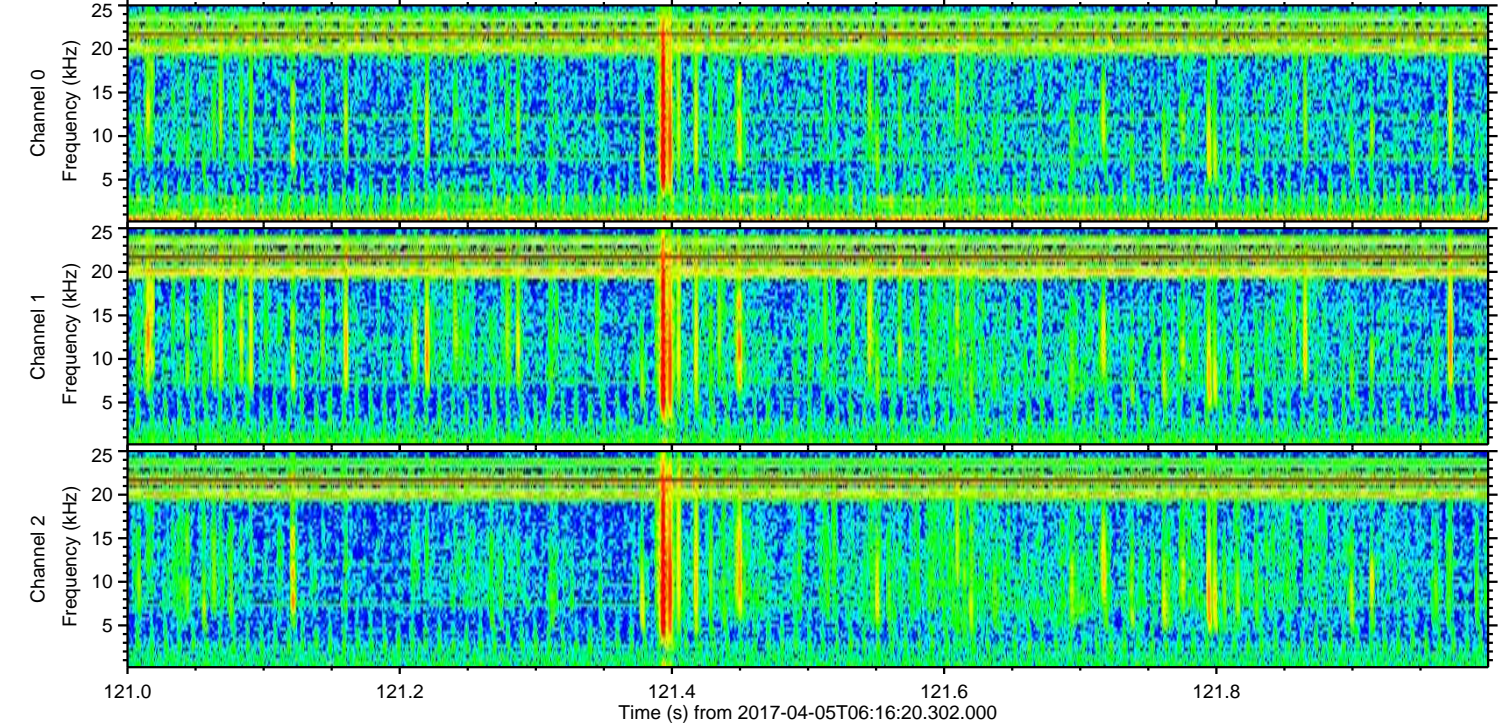
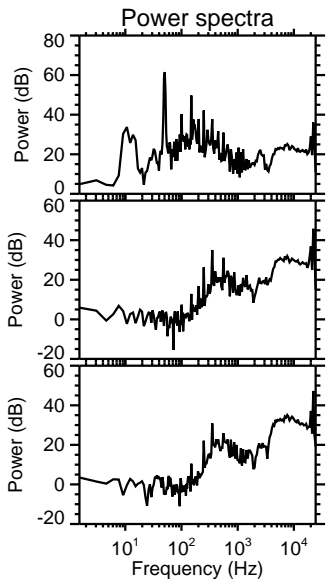
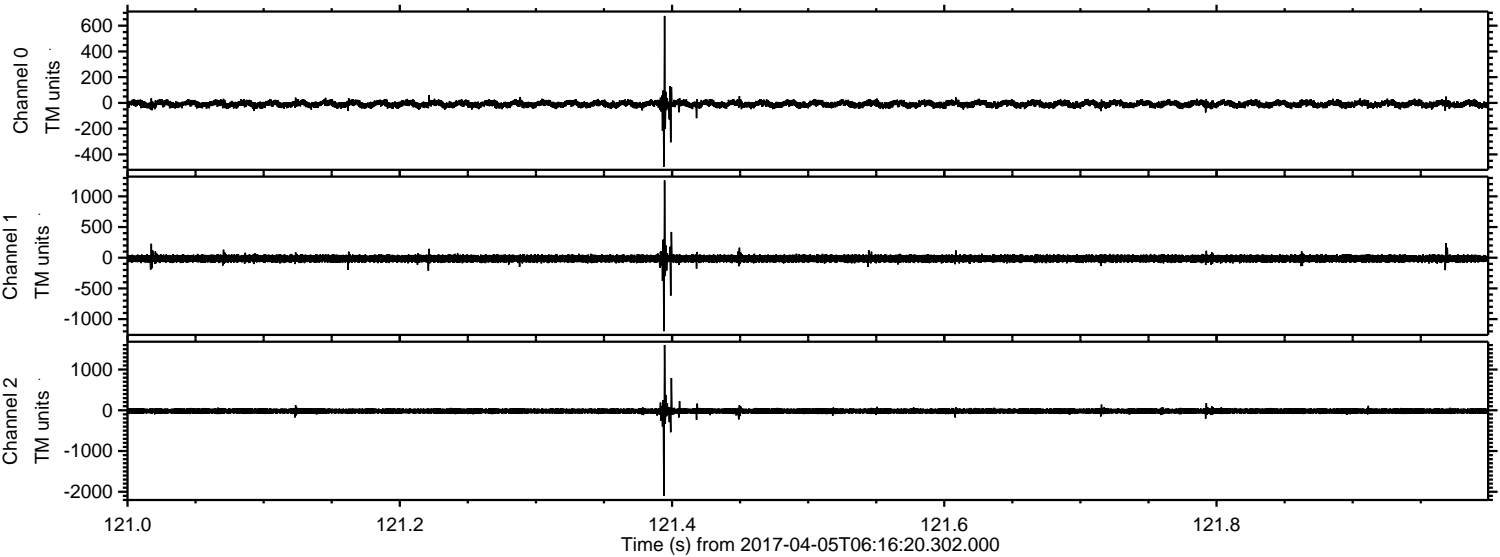

Channel 0
mn: -495
mx: 676
 μ : -8.5
 σ : 15.4

Channel 1
mn: -1198
mx: 1259
 μ : -14.9
 σ : 33.9

Channel 2
mn: -2097
mx: 1603
 μ : -18.8
 σ : 39.0

Processed Wed Apr 5 08:24:23 2017 by ELM ver.2012-10-06 from 001__elm20170405_061619__dat00.bin

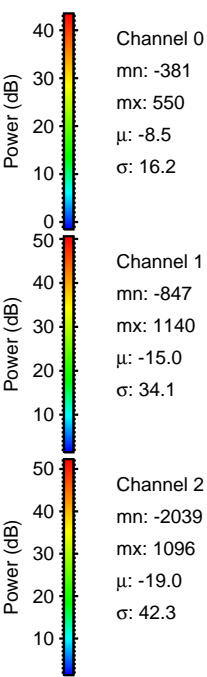
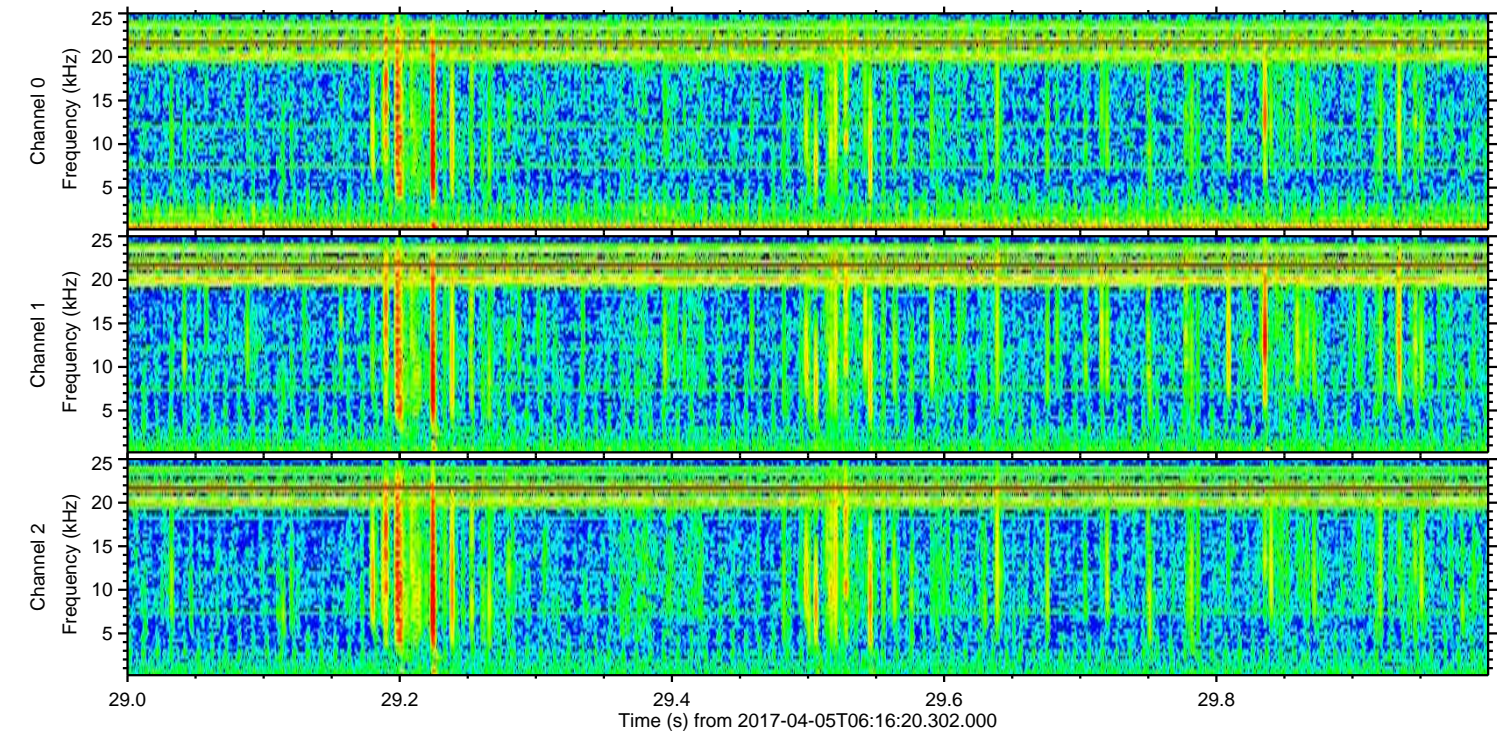
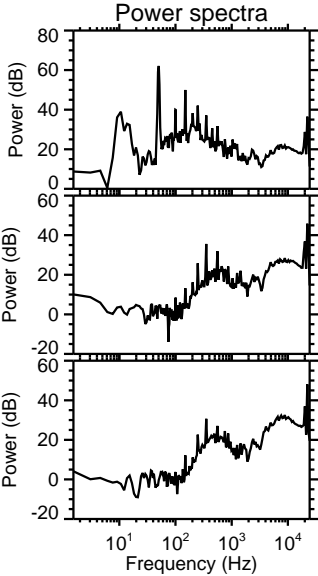
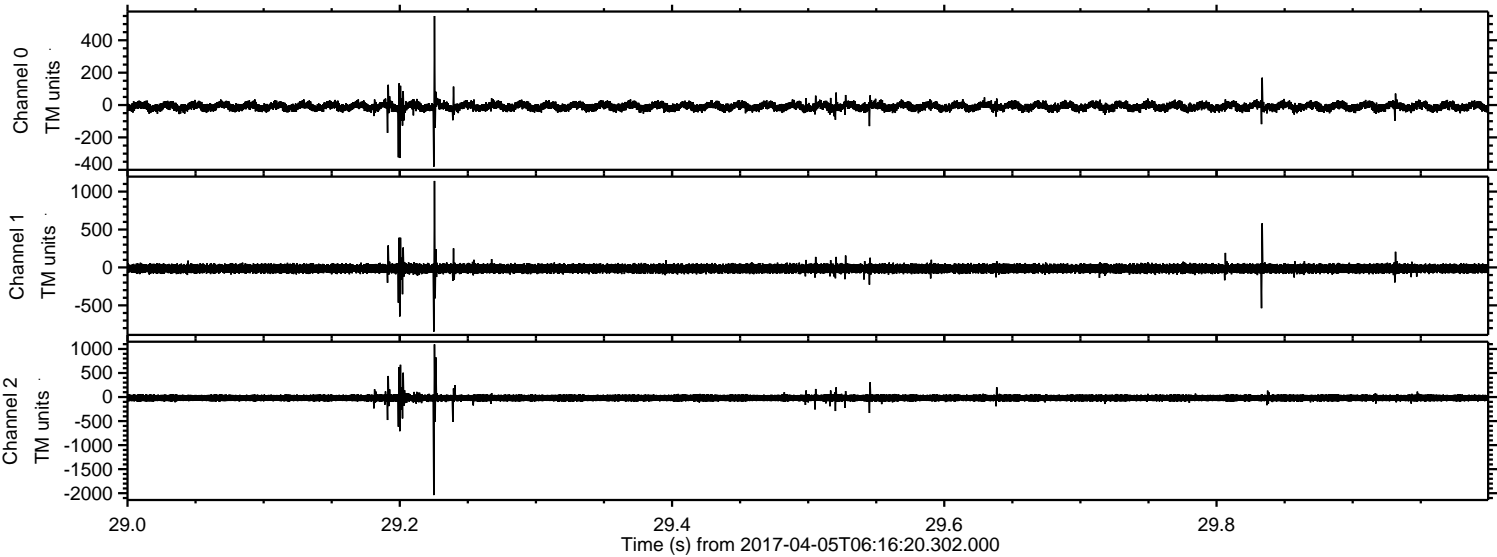

Processed Wed Apr 5 08:24:24 2017 by ELM ver.2012-10-06 from 001__elm20170405_061619__dat00.bin

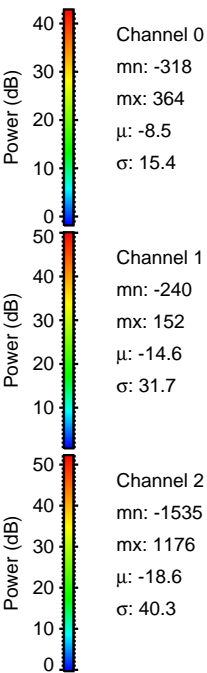
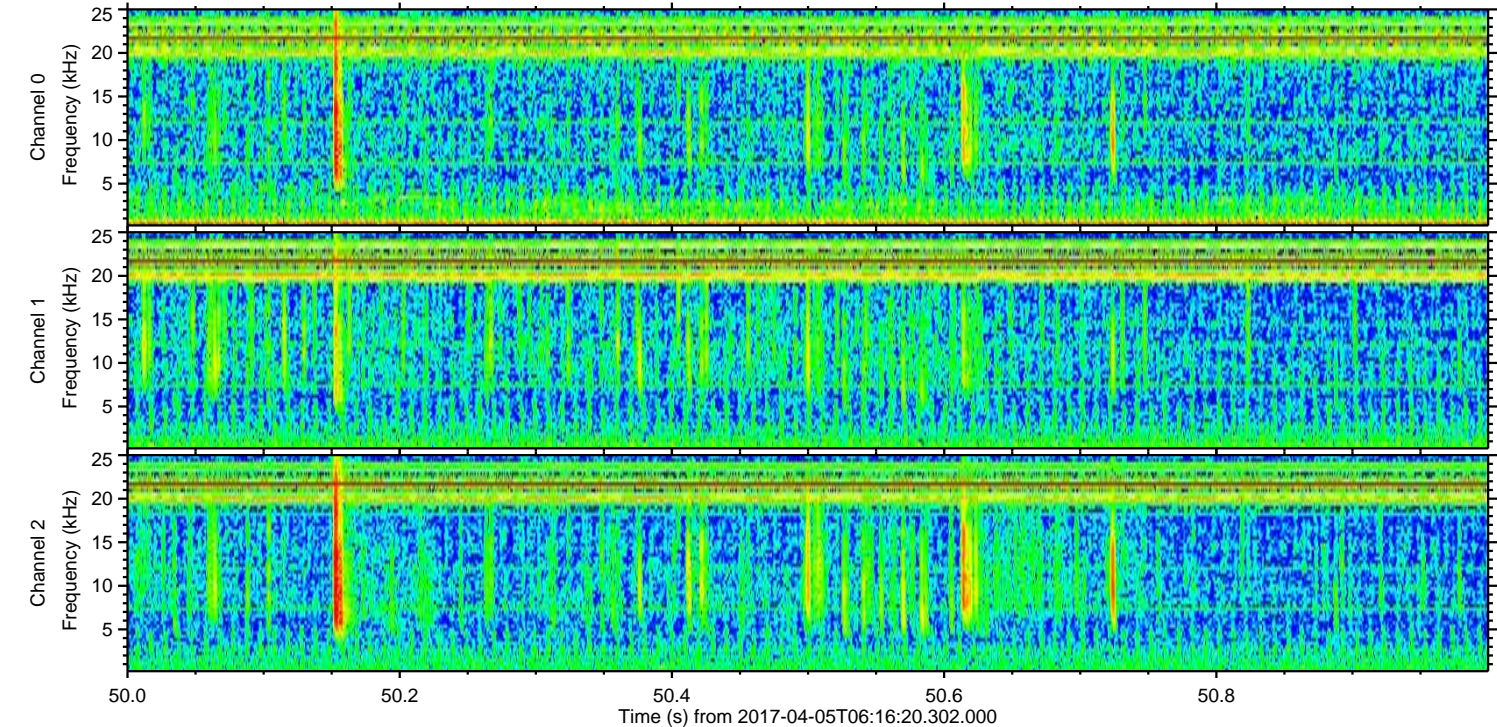
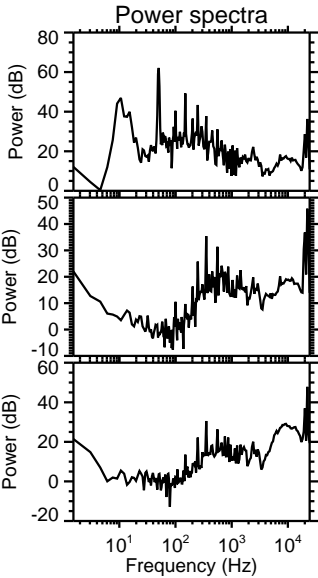
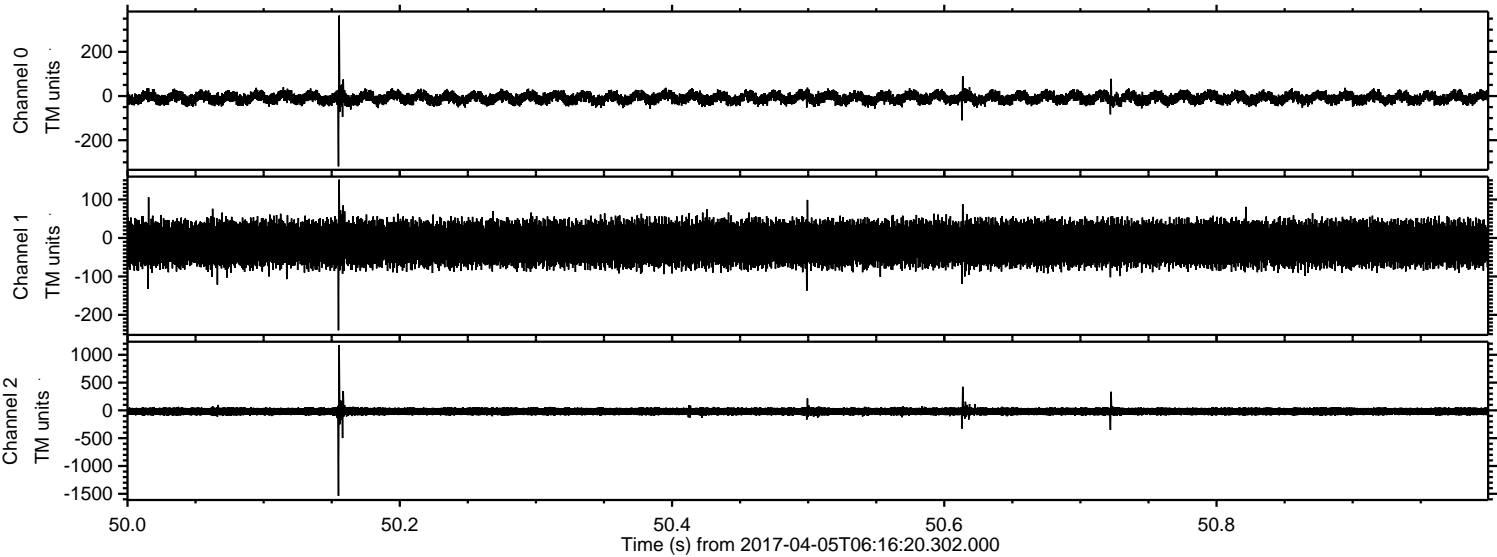

Processed Wed Apr 5 08:24:25 2017 by ELM ver.2012-10-06 from 001__elm20170405_061619__dat00.bin

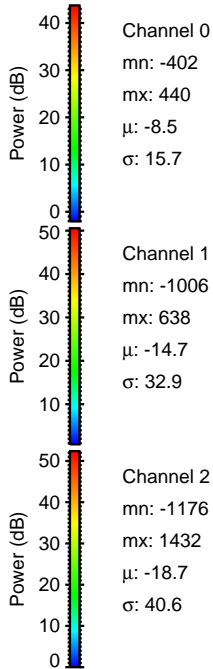
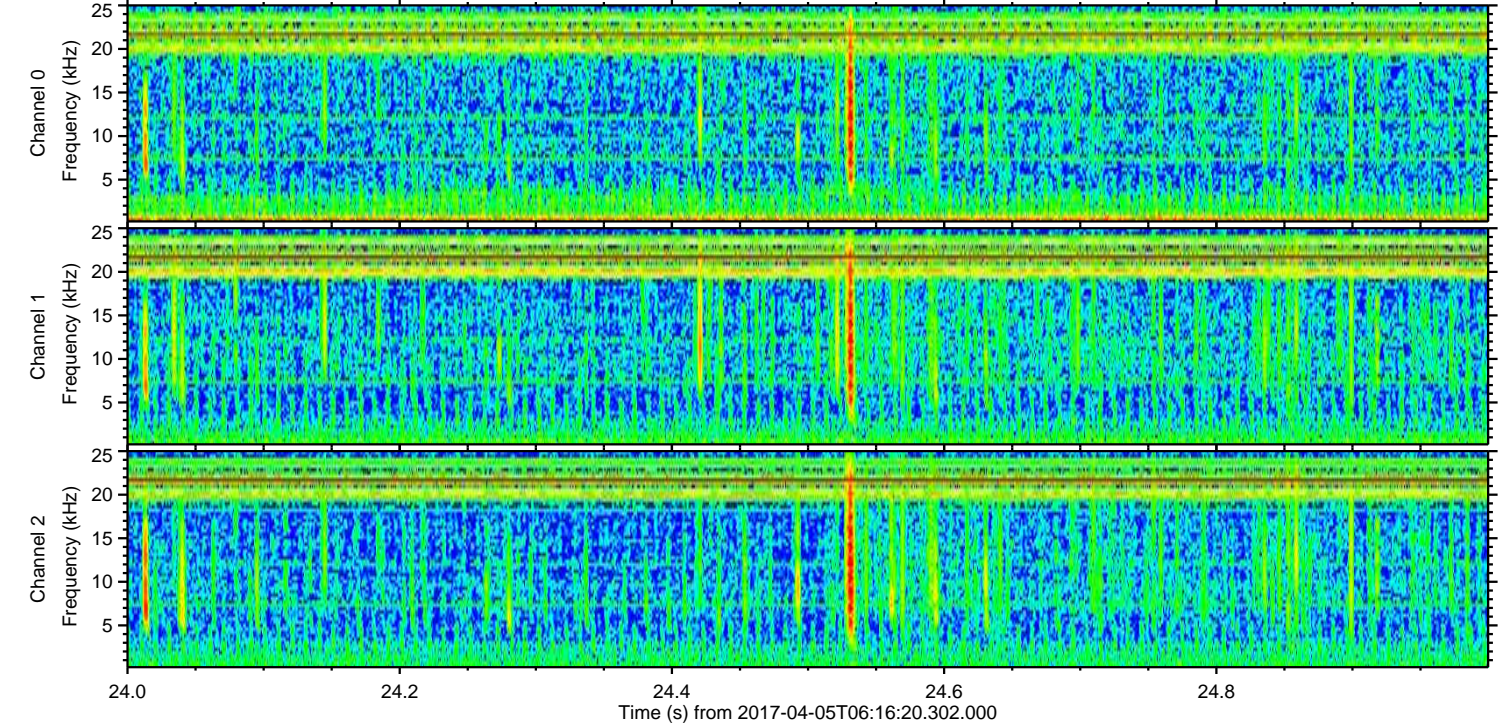
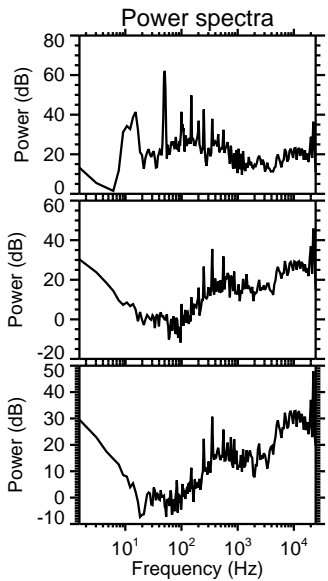
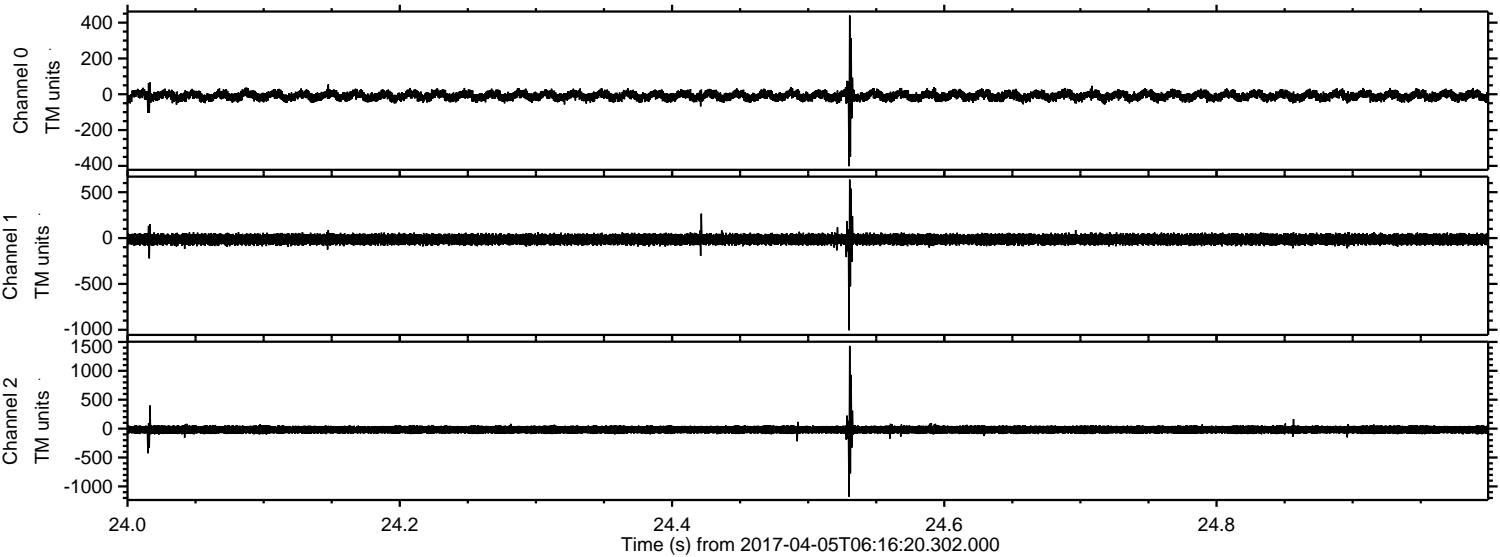

Channel 0
mn: -402
mx: 440
 μ : -8.5
 σ : 15.7

Channel 1
mn: -1006
mx: 638
 μ : -14.7
 σ : 32.9

Channel 2
mn: -1176
mx: 1432
 μ : -18.7
 σ : 40.6

Processed Wed Apr 5 08:24:26 2017 by ELM ver.2012-10-06 from 001__elm20170405_061619__dat00.bin

