

ELMAVAN 3D WAVEFORMS (Measured data sampled at 50 kHz) 51000 packets of 144 samples from 2017-04-05T01:01:06.195.000.

Processed Wed Apr 5 03:09:16 2017 by ELM ver.2012-10-06 from 001__elm20170405_010105__dat00.bin

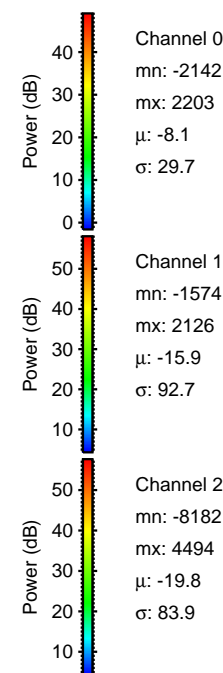
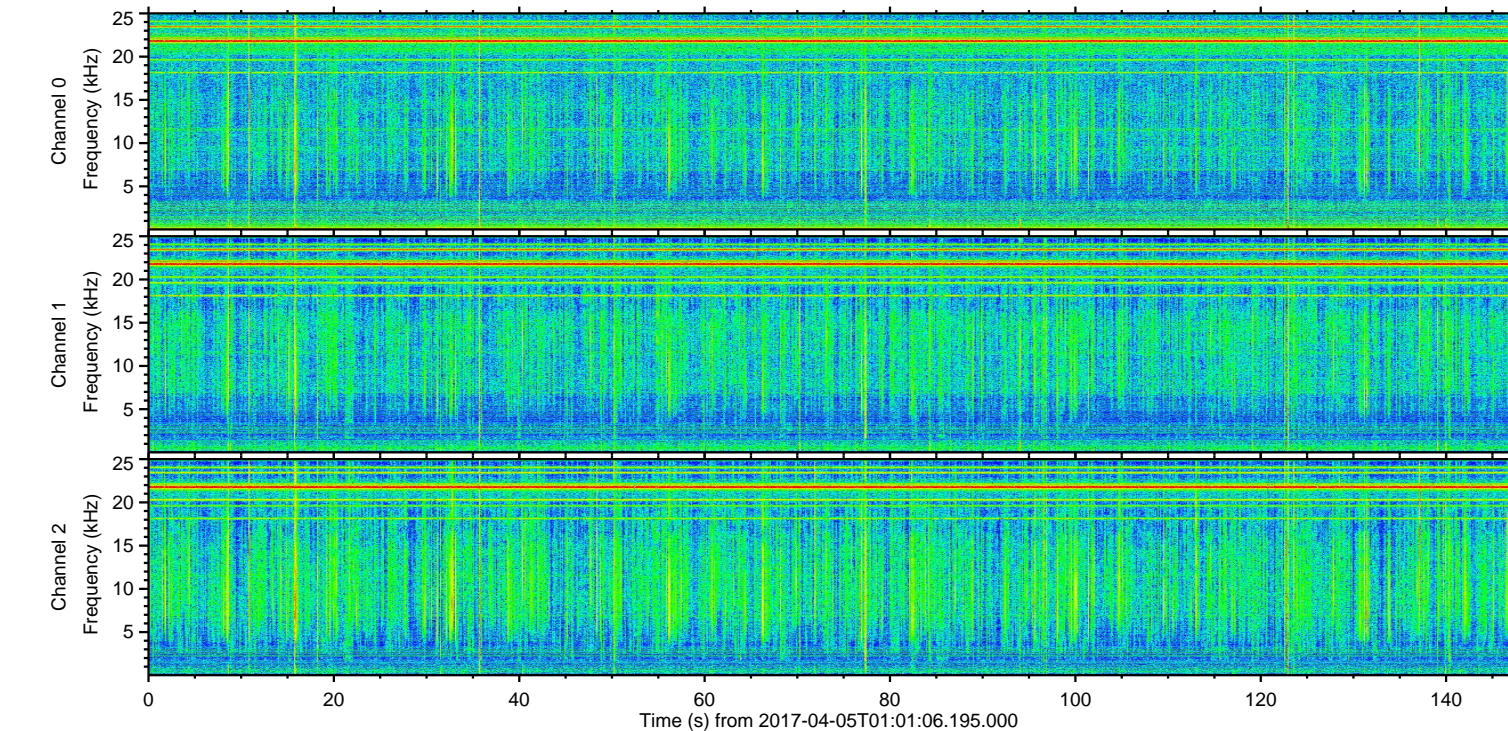
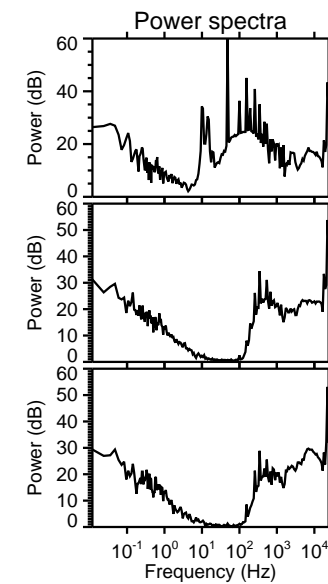
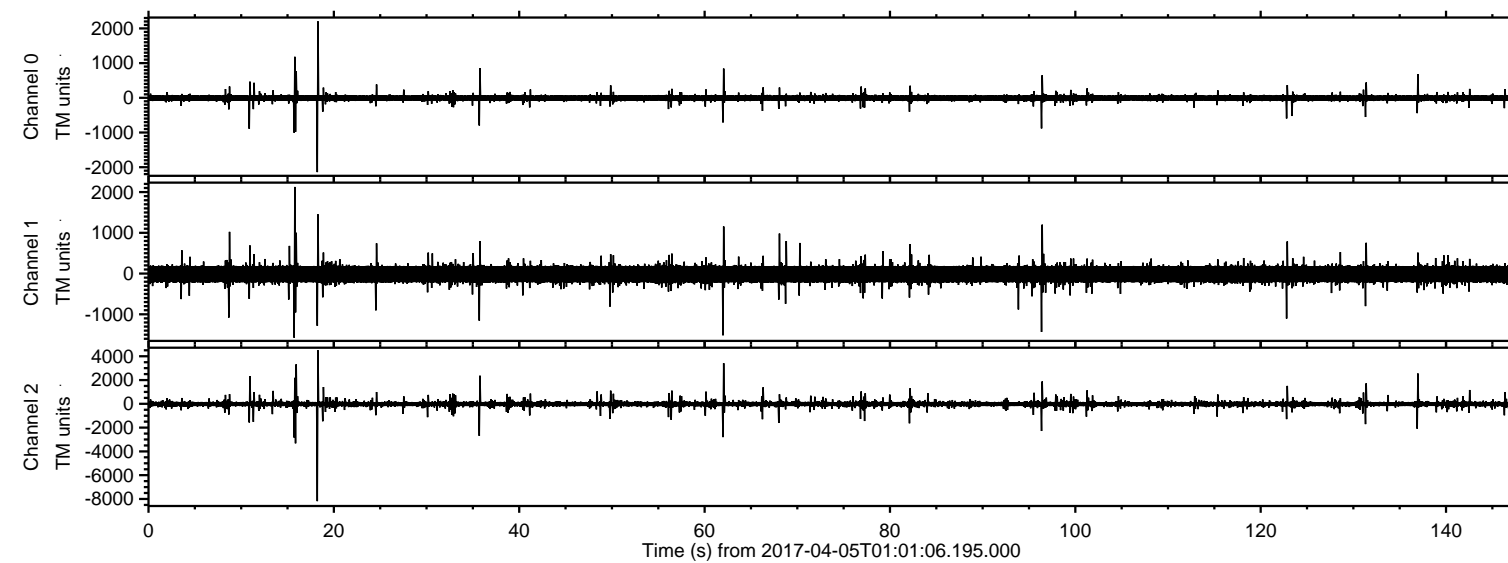

Channel 0
mn: -2142
mx: 2203
 μ : -8.1
 σ : 29.7

Channel 1
mn: -1574
mx: 2126
 μ : -15.9
 σ : 92.7

Channel 2
mn: -8182
mx: 4494
 μ : -19.8
 σ : 83.9

ELMAVAN 3D WAVEFORMS (Measured data sampled at 50 kHz) 51000 packets of 144 samples from 2017-04-05T01:01:06.195.000. Part 19/147

Processed Wed Apr 5 03:09:31 2017 by ELM ver.2012-10-06 from 001__elm20170405_010105__dat00.bin

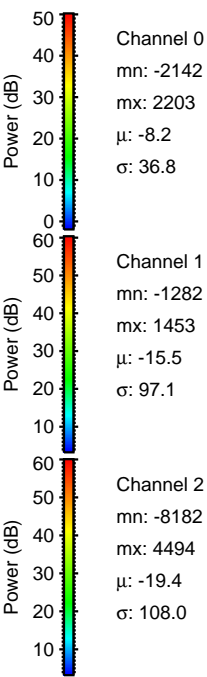
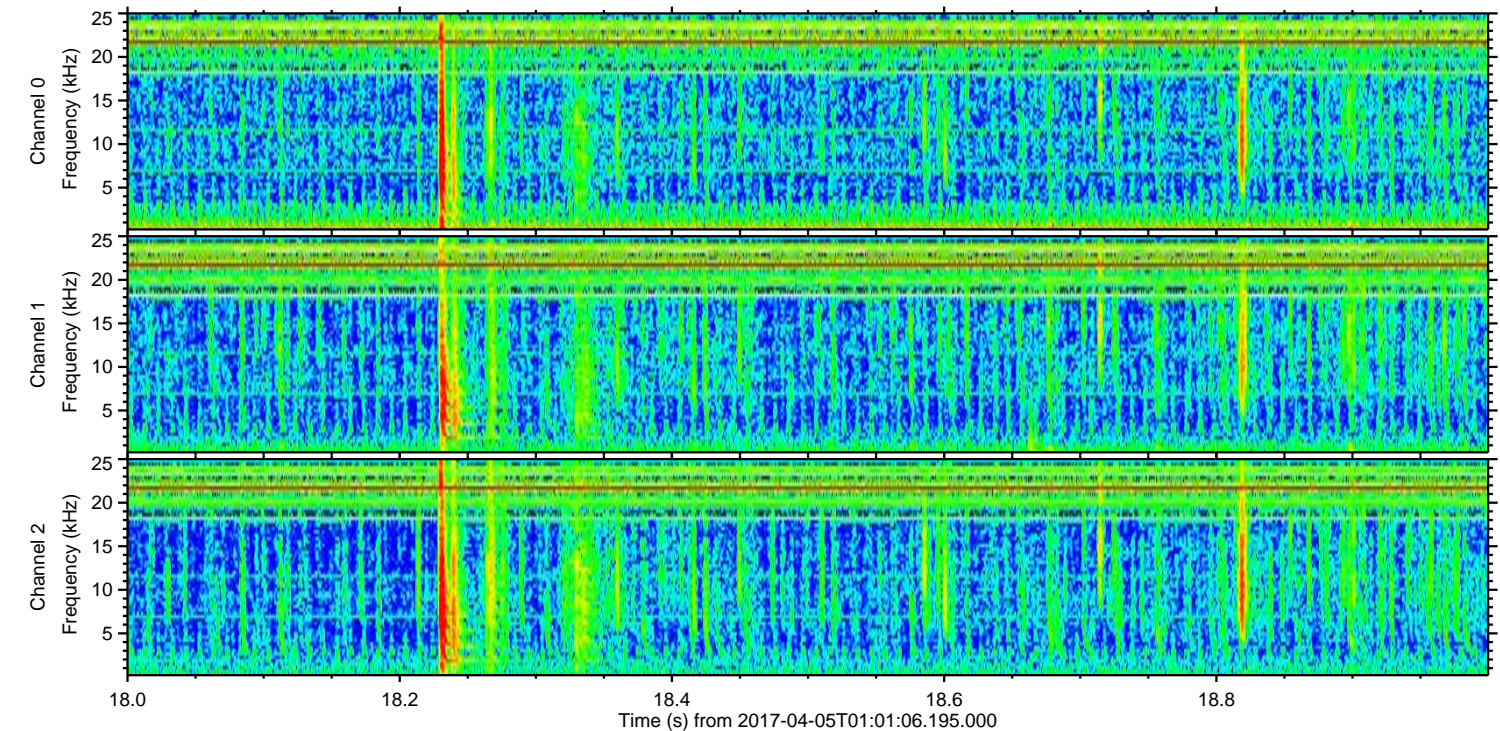
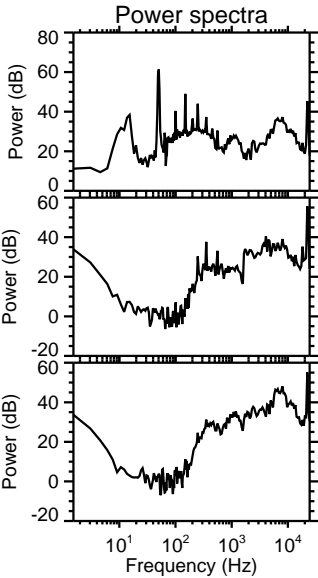
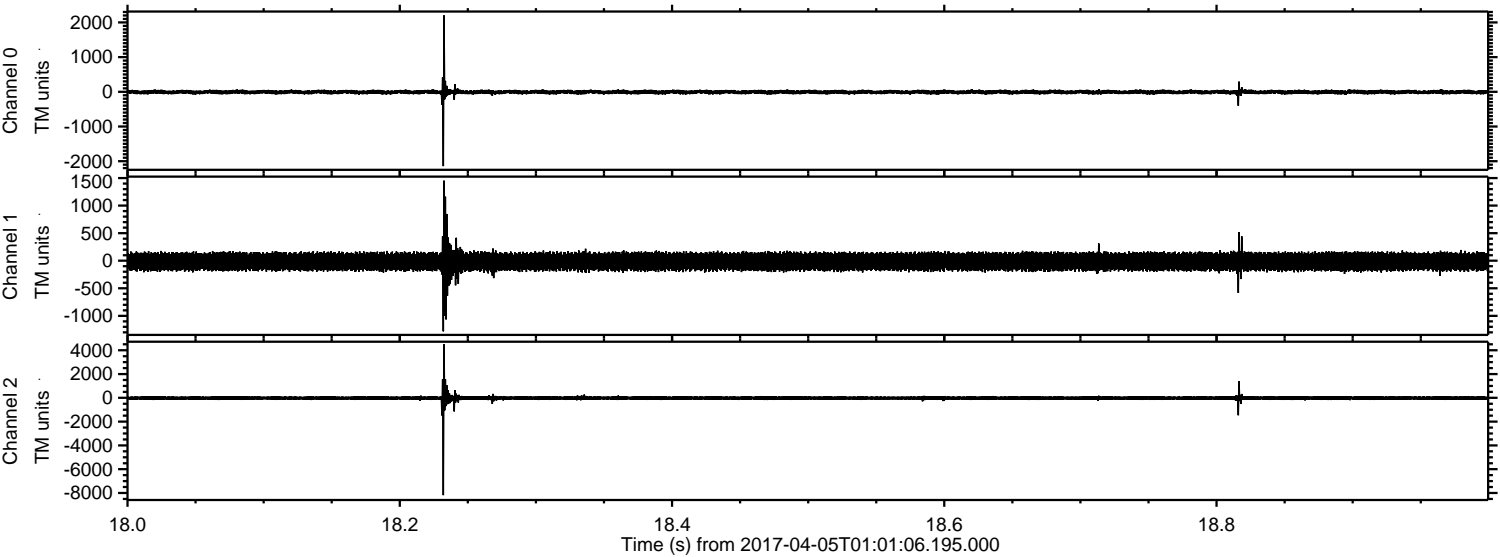

Channel 0
mn: -2142
mx: 2203
 μ : -8.2
 σ : 36.8

Channel 1
mn: -1282
mx: 1453
 μ : -15.5
 σ : 97.1

Channel 2
mn: -8182
mx: 4494
 μ : -19.4
 σ : 108.0

Processed Wed Apr 5 03:09:32 2017 by ELM ver.2012-10-06 from 001__elm20170405_010105__dat00.bin

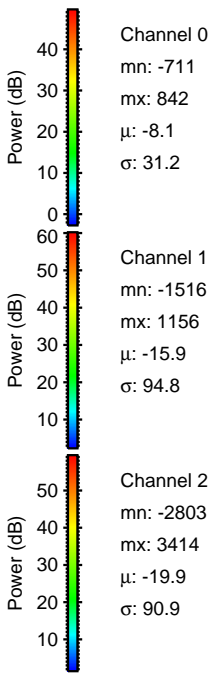
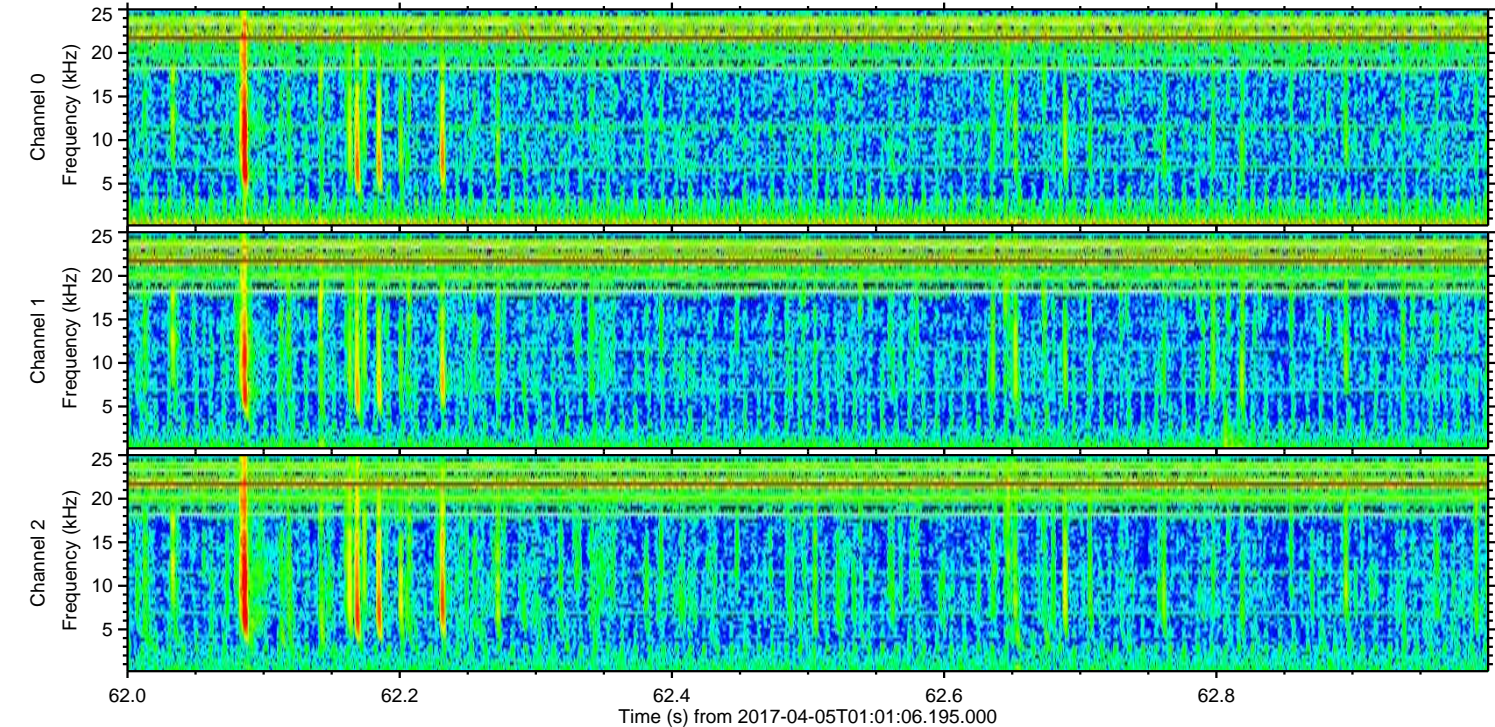
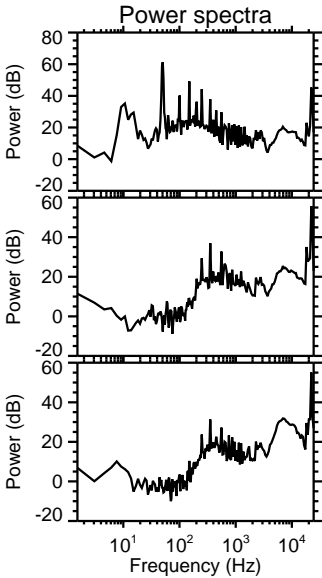
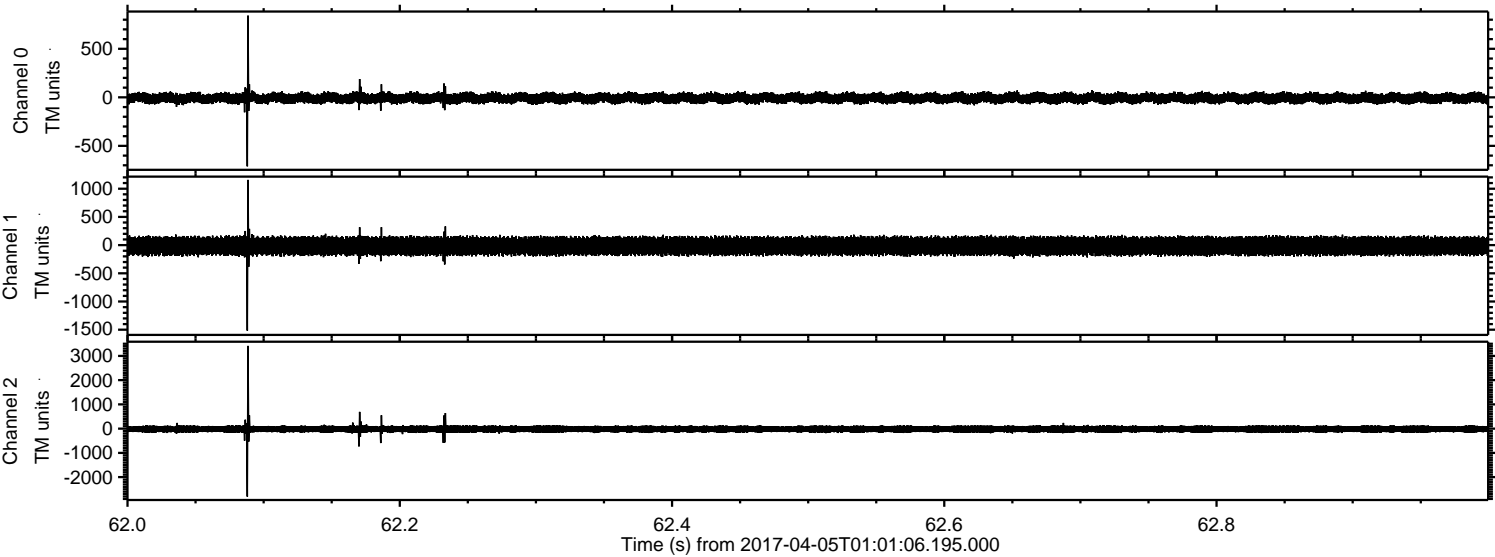

ELMAVAN 3D WAVEFORMS (Measured data sampled at 50 kHz) 51000 packets of 144 samples from 2017-04-05T01:01:06.195.000. Part 16/147

Processed Wed Apr 5 03:09:33 2017 by ELM ver.2012-10-06 from 001__elm20170405_010105__dat00.bin

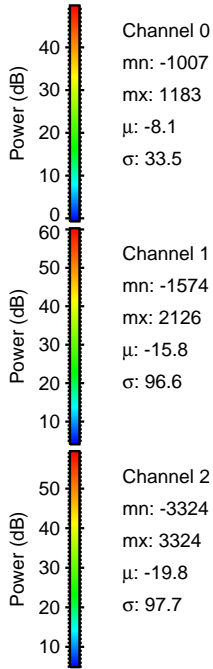
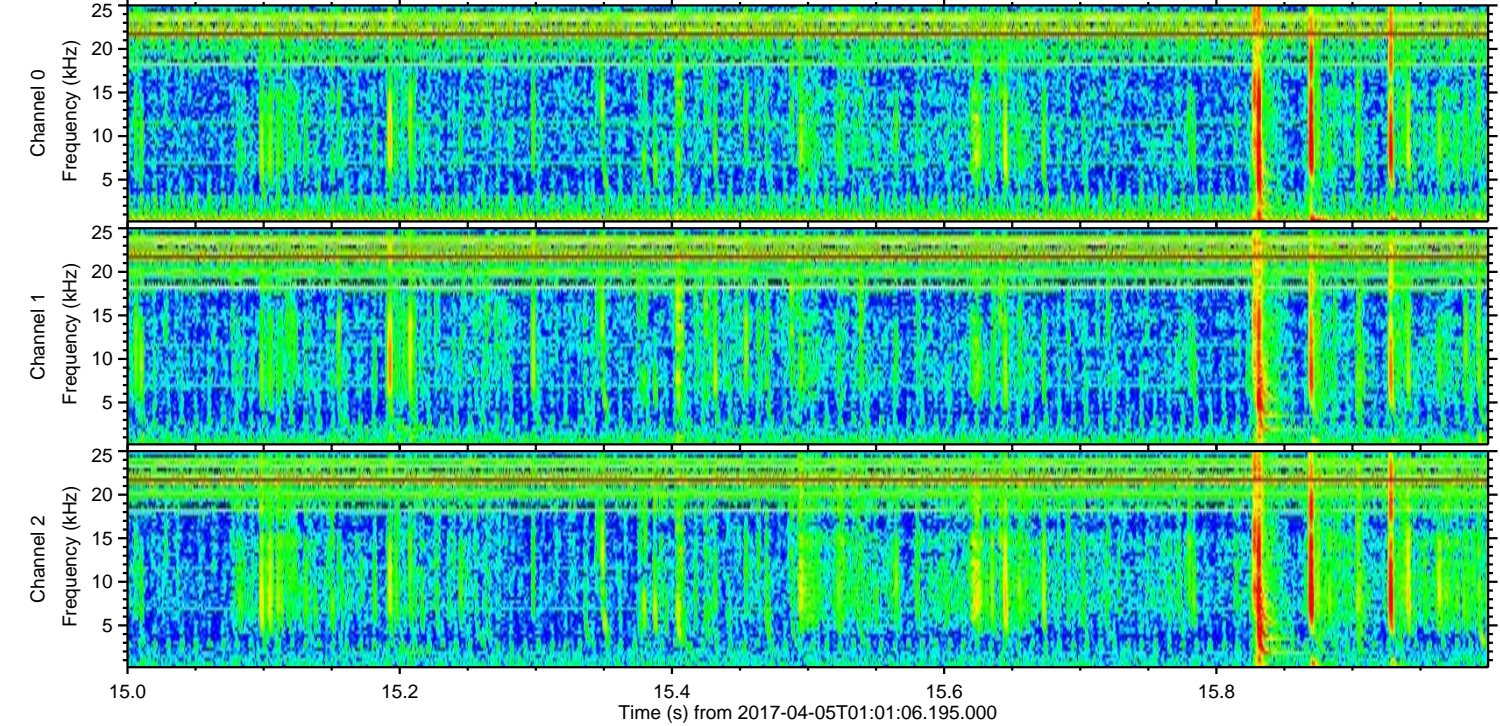
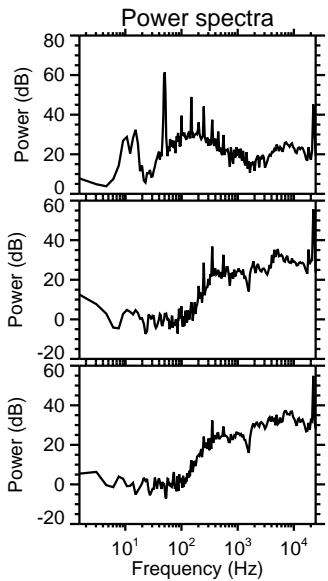
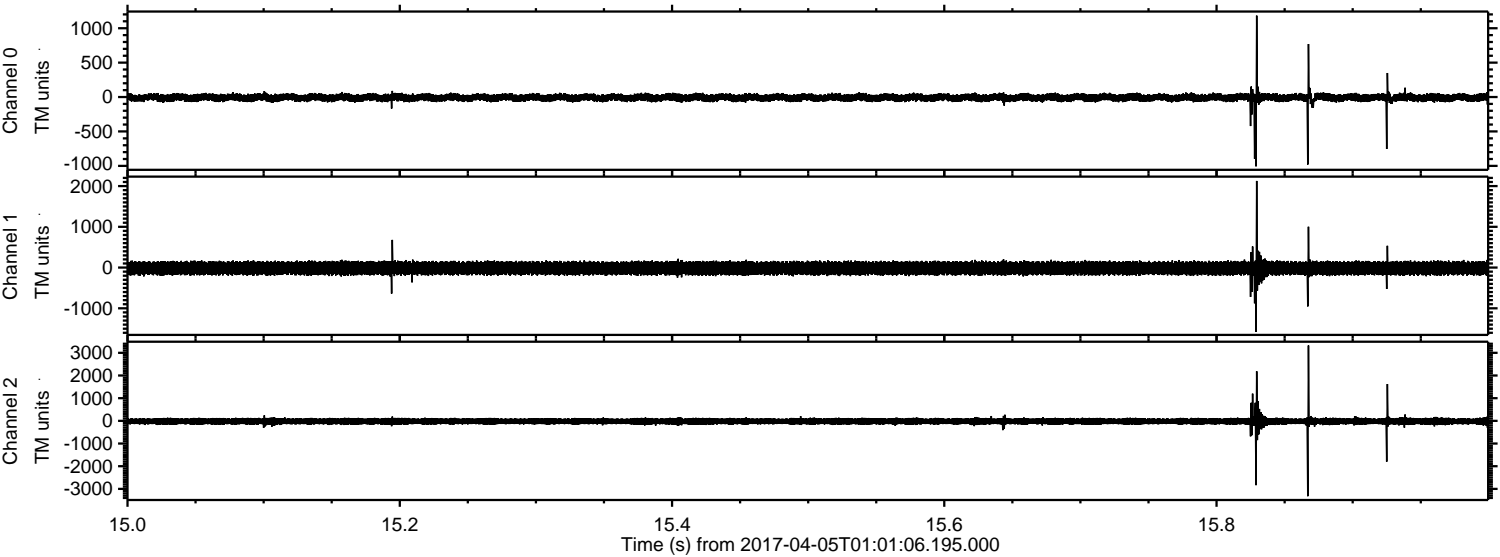

Channel 0
mn: -1007
mx: 1183
 μ : -8.1
 σ : 33.5

Channel 1
mn: -1574
mx: 2126
 μ : -15.8
 σ : 96.6

Channel 2
mn: -3324
mx: 3324
 μ : -19.8
 σ : 97.7

Processed Wed Apr 5 03:09:34 2017 by ELM ver.2012-10-06 from 001__elm20170405_010105__dat00.bin

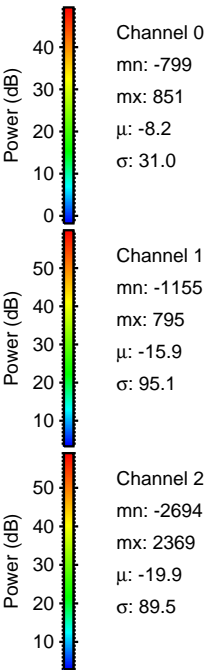
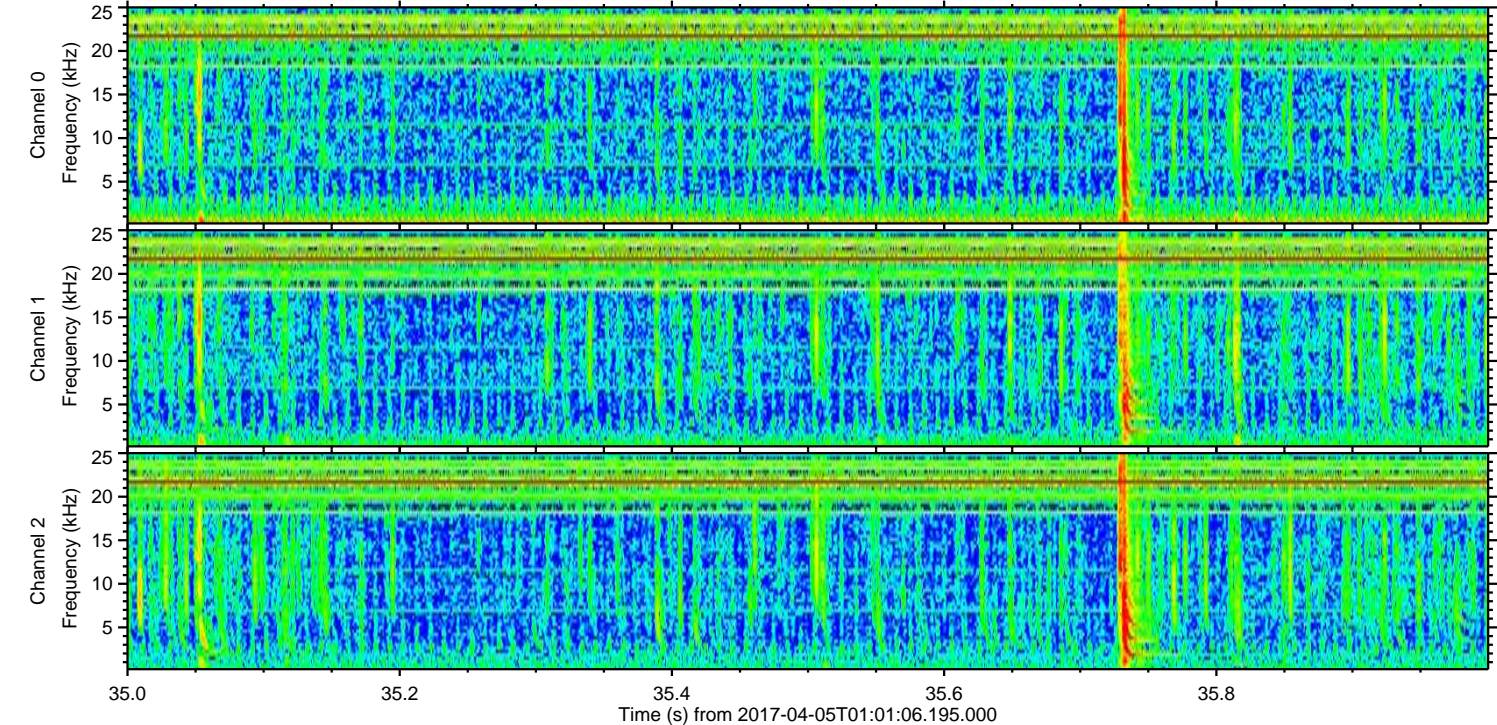
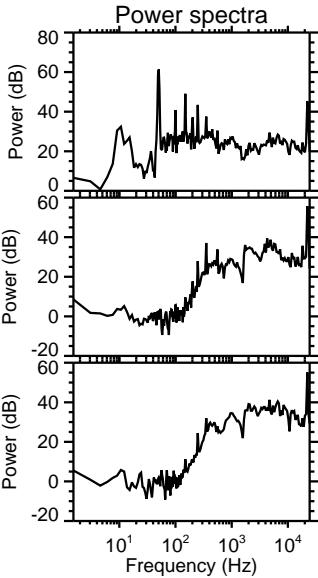
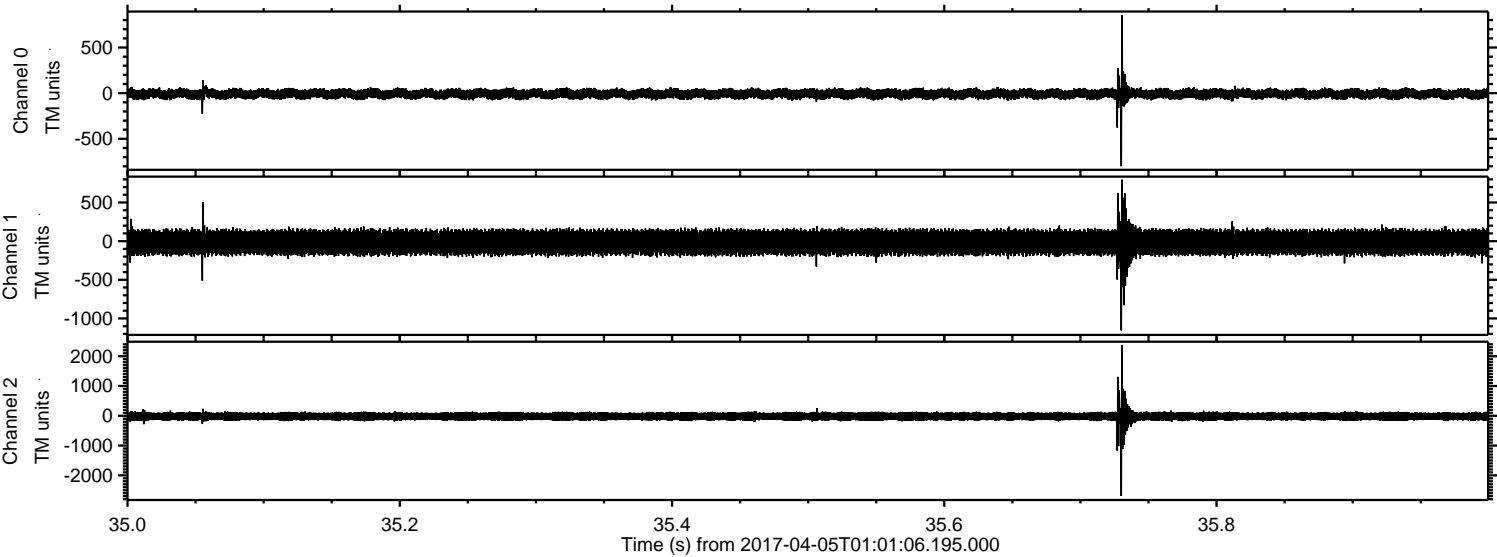

ELMAVAN 3D WAVEFORMS (Measured data sampled at 50 kHz) 51000 packets of 144 samples from 2017-04-05T01:01:06.195.000. Part 137/147

Processed Wed Apr 5 03:09:35 2017 by ELM ver.2012-10-06 from 001__elm20170405_010105__dat00.bin

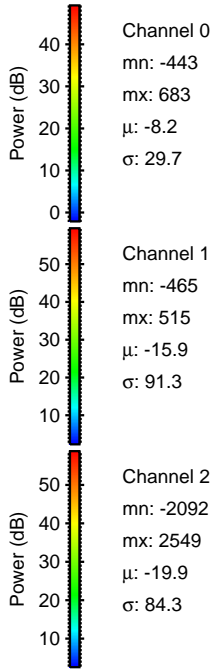
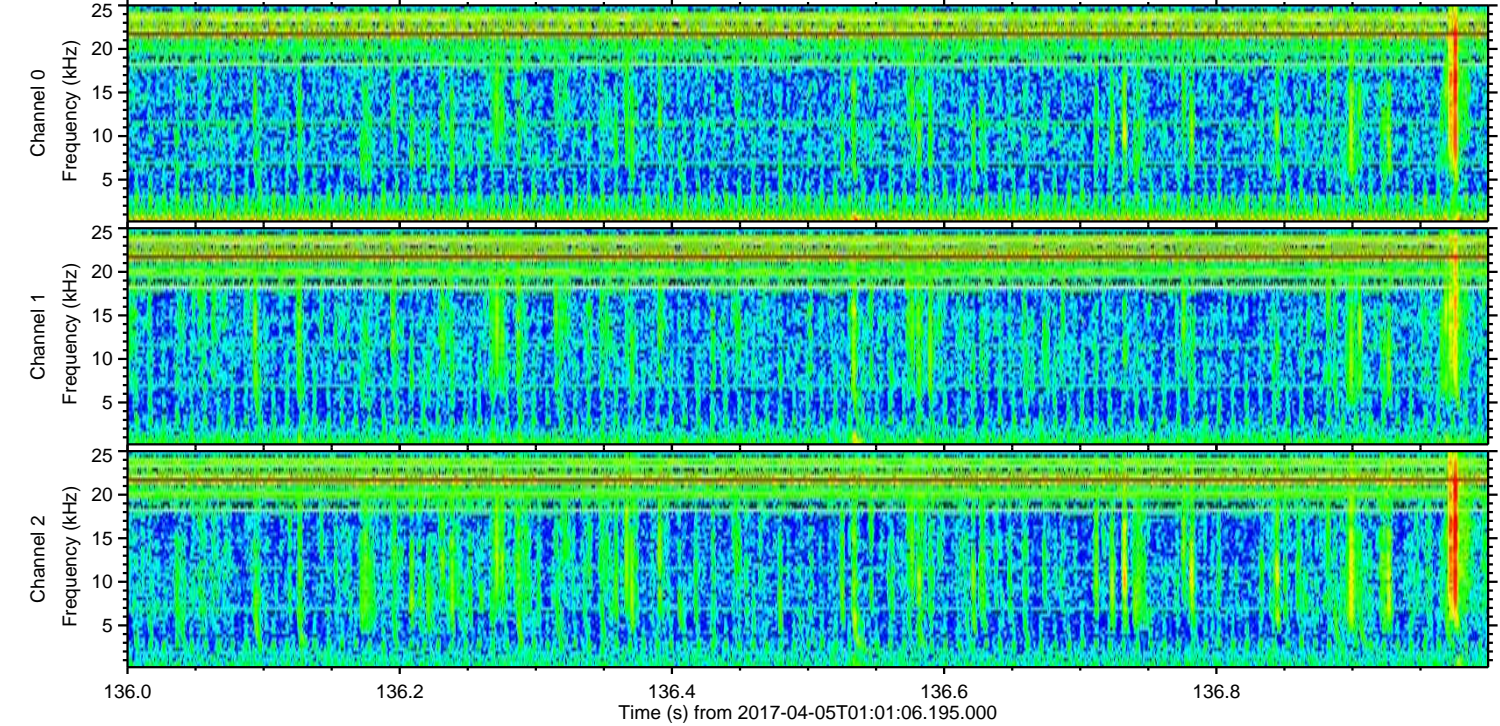
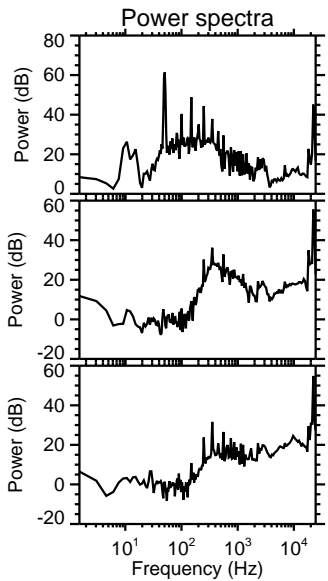
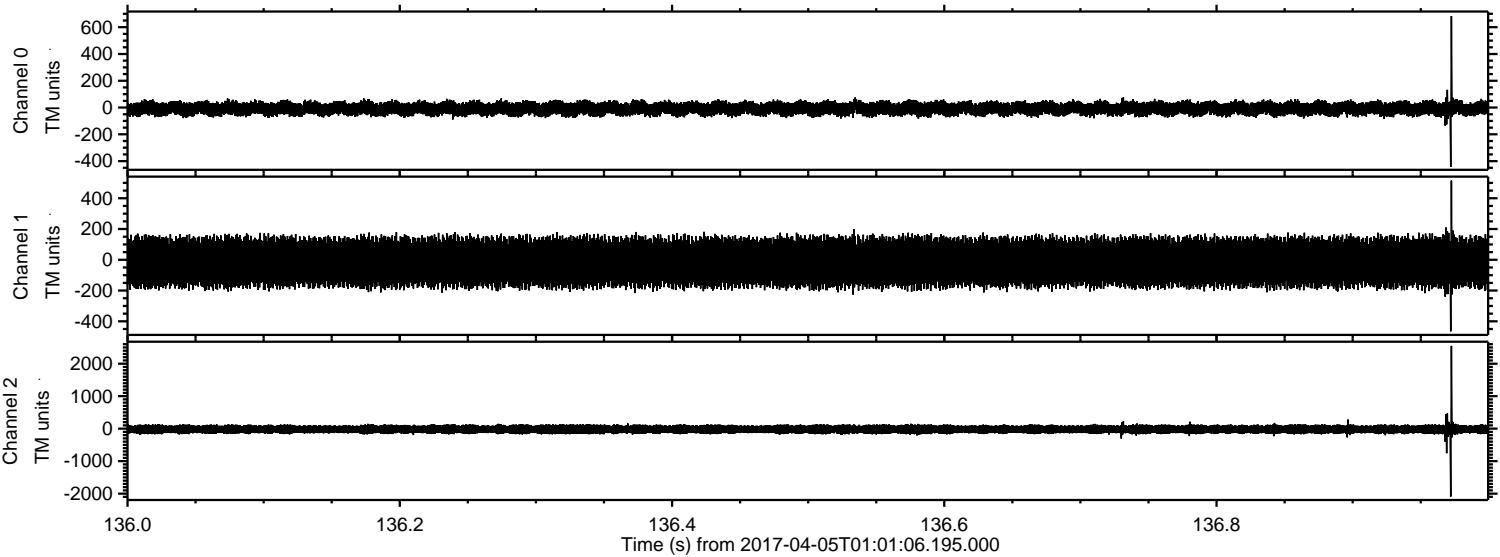

Channel 0
mn: -443
mx: 683
 μ : -8.2
 σ : 29.7

Channel 1
mn: -465
mx: 515
 μ : -15.9
 σ : 91.3

Channel 2
mn: -2092
mx: 2549
 μ : -19.9
 σ : 84.3

Processed Wed Apr 5 03:09:36 2017 by ELM ver.2012-10-06 from 001__elm20170405_010105__dat00.bin

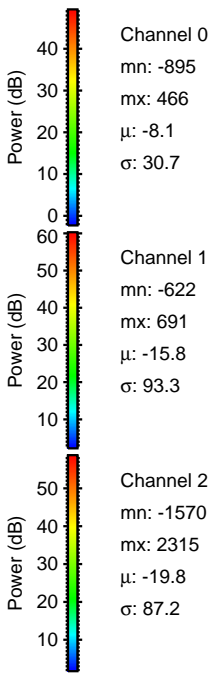
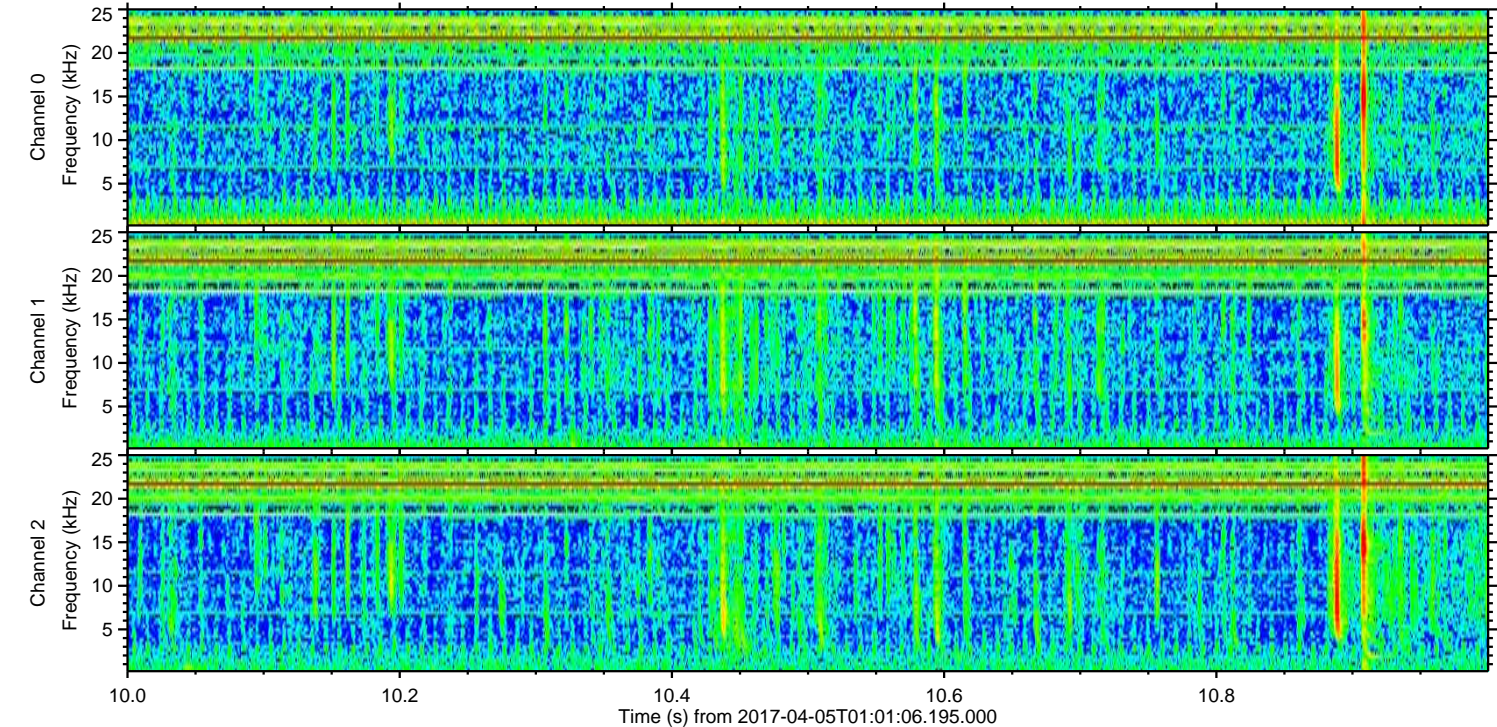
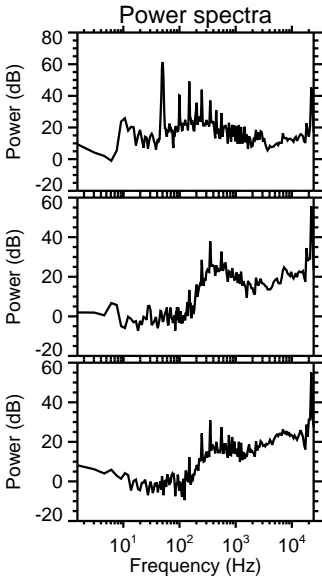
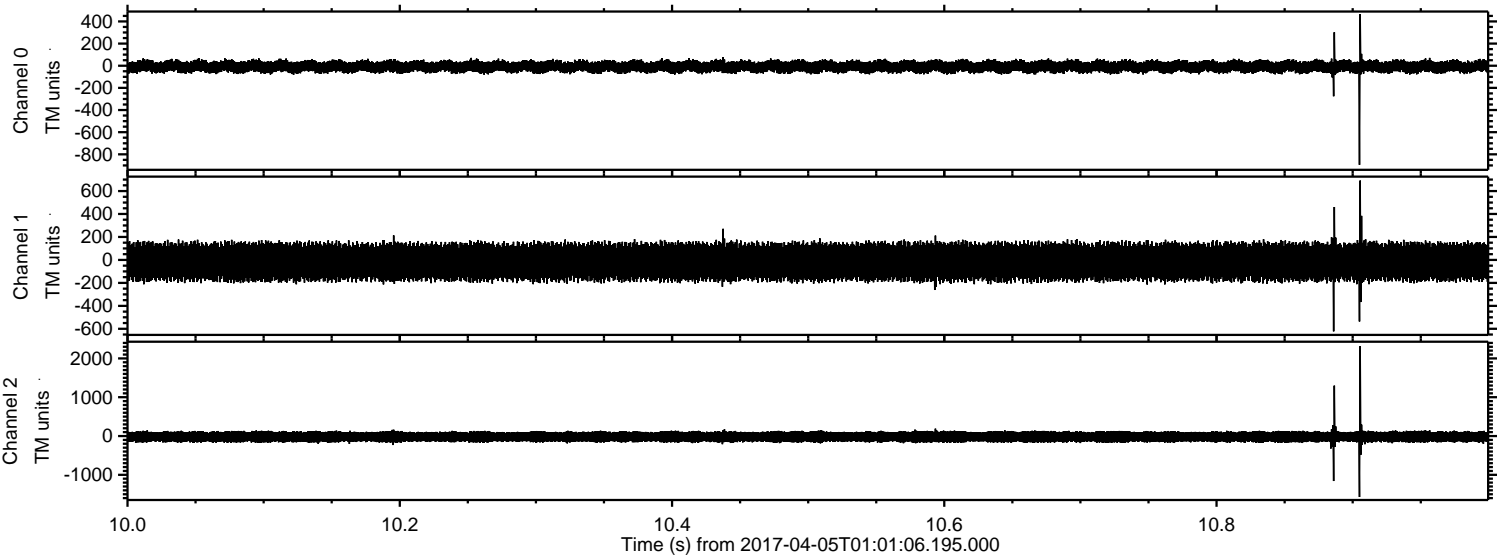

Processed Wed Apr 5 03:09:37 2017 by ELM ver.2012-10-06 from 001__elm20170405_010105__dat00.bin

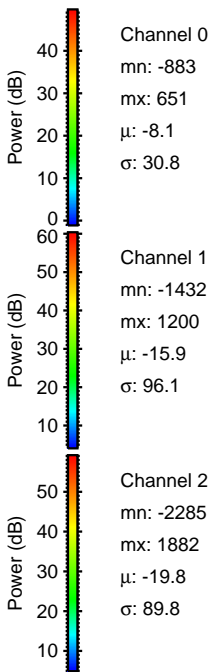
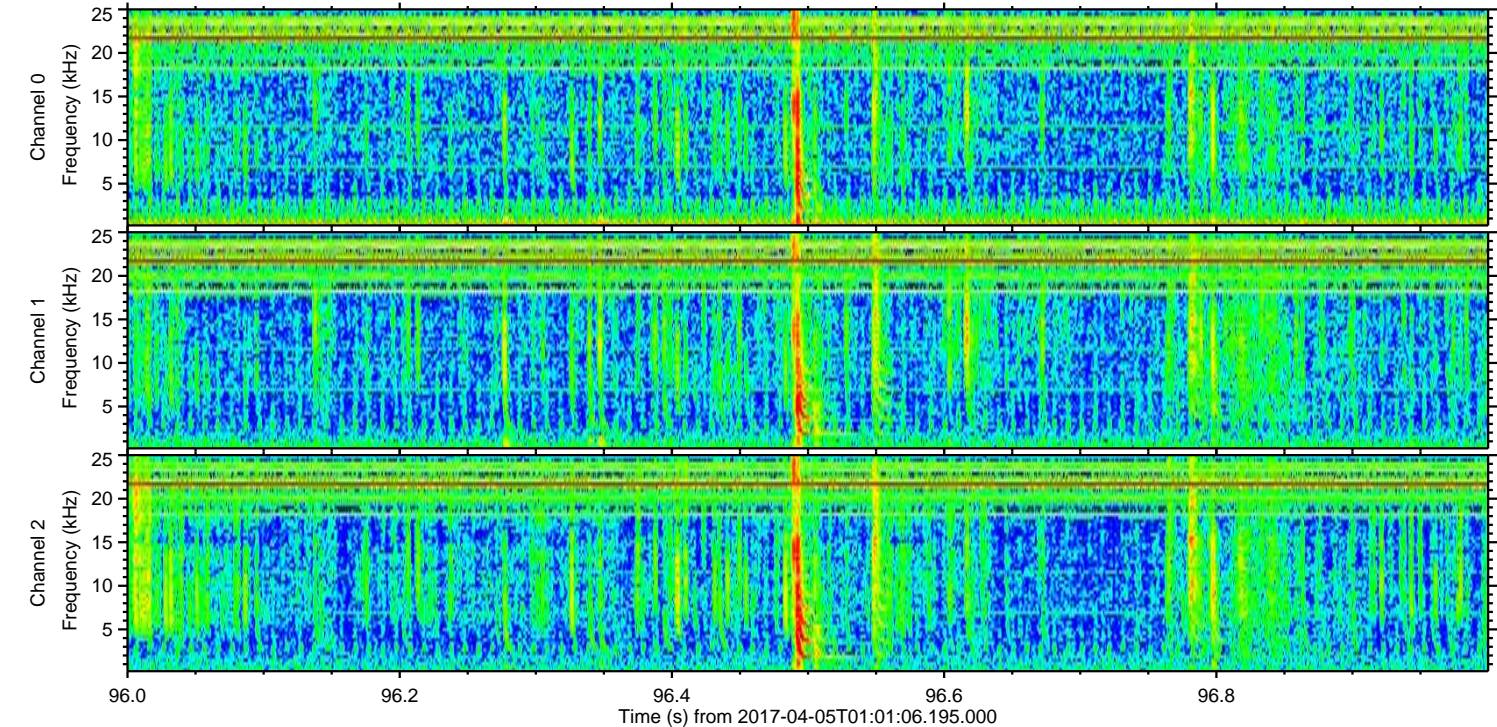
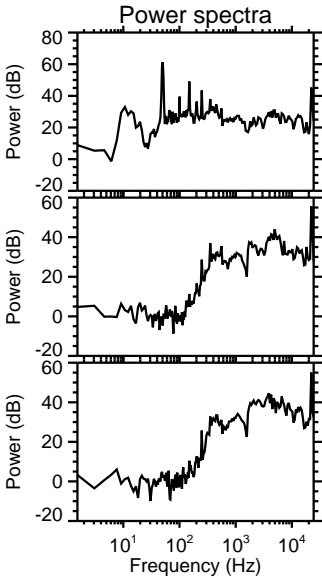
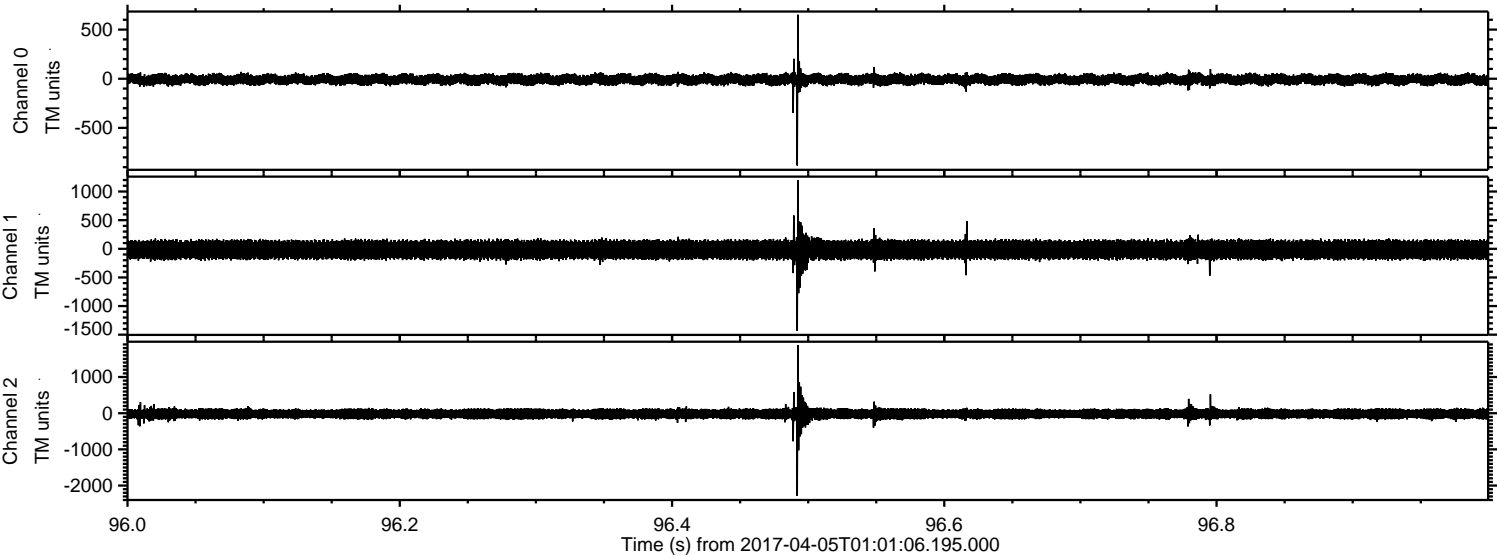

ELMAVAN 3D WAVEFORMS (Measured data sampled at 50 kHz) 51000 packets of 144 samples from 2017-04-05T01:01:06.195.000. Part 132/147

Processed Wed Apr 5 03:09:38 2017 by ELM ver.2012-10-06 from 001__elm20170405_010105__dat00.bin

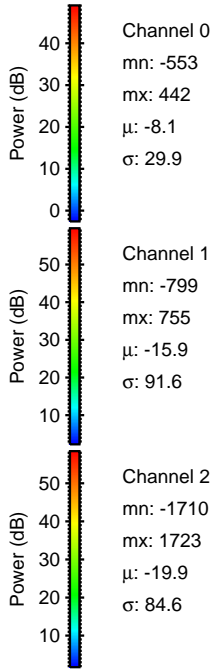
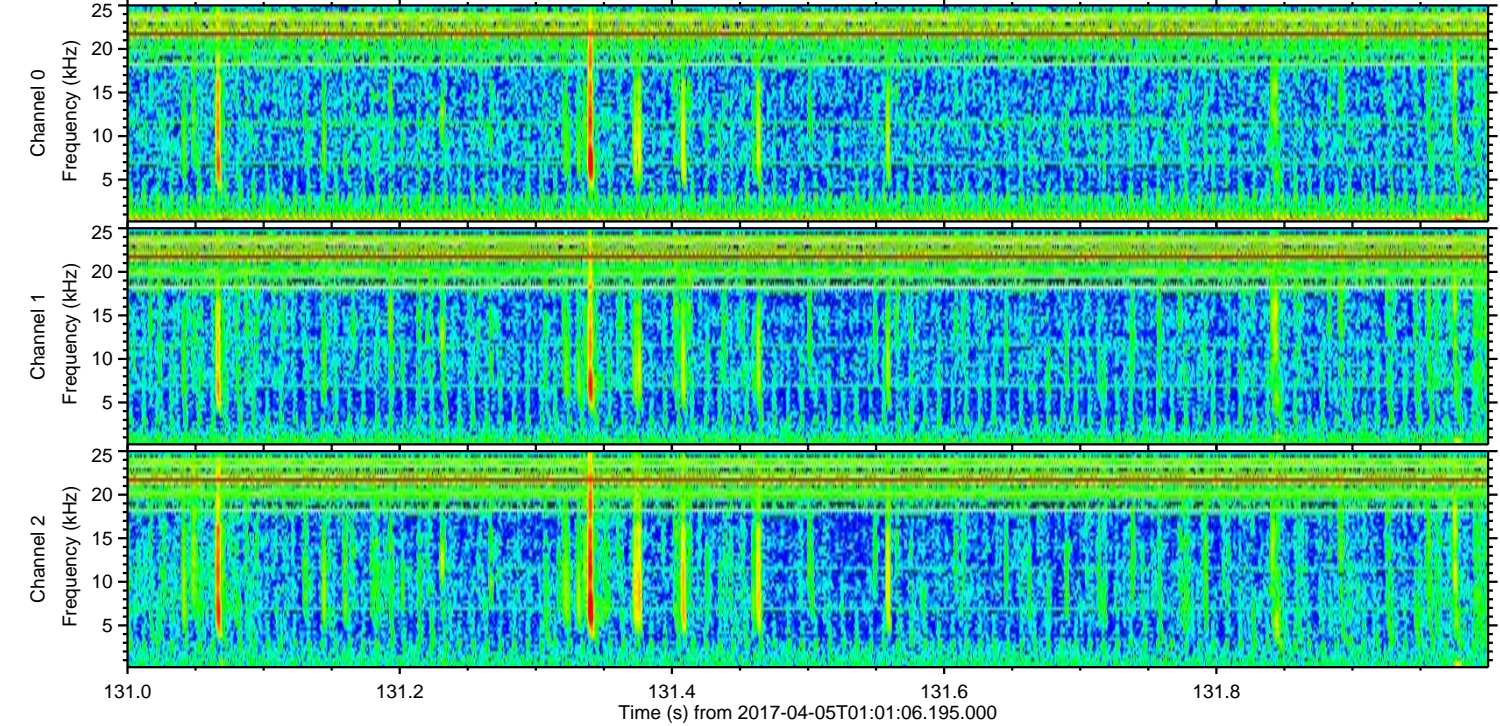
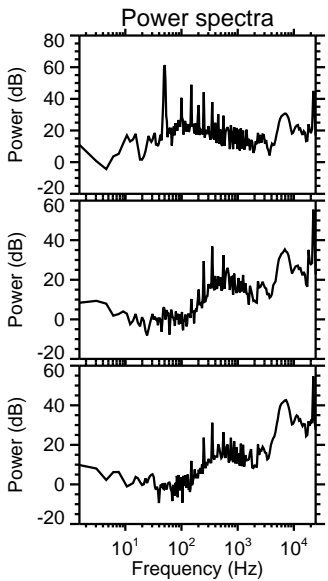
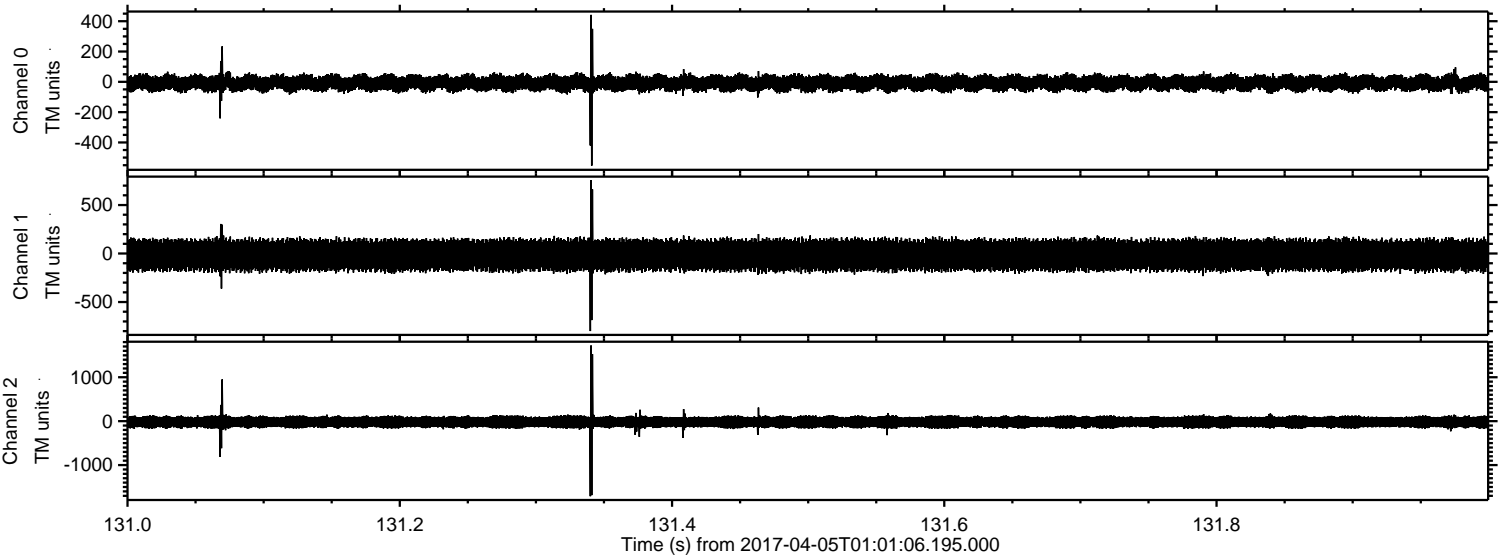

Channel 0
mn: -553
mx: 442
 μ : -8.1
 σ : 29.9

Channel 1
mn: -799
mx: 755
 μ : -15.9
 σ : 91.6

Channel 2
mn: -1710
mx: 1723
 μ : -19.9
 σ : 84.6

Processed Wed Apr 5 03:09:39 2017 by ELM ver.2012-10-06 from 001__elm20170405_010105__dat00.bin

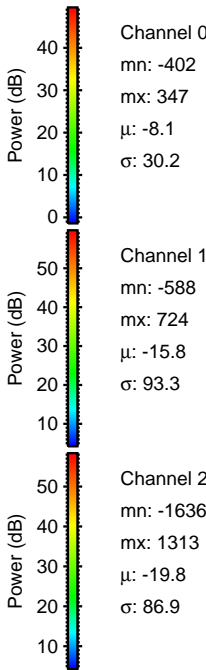
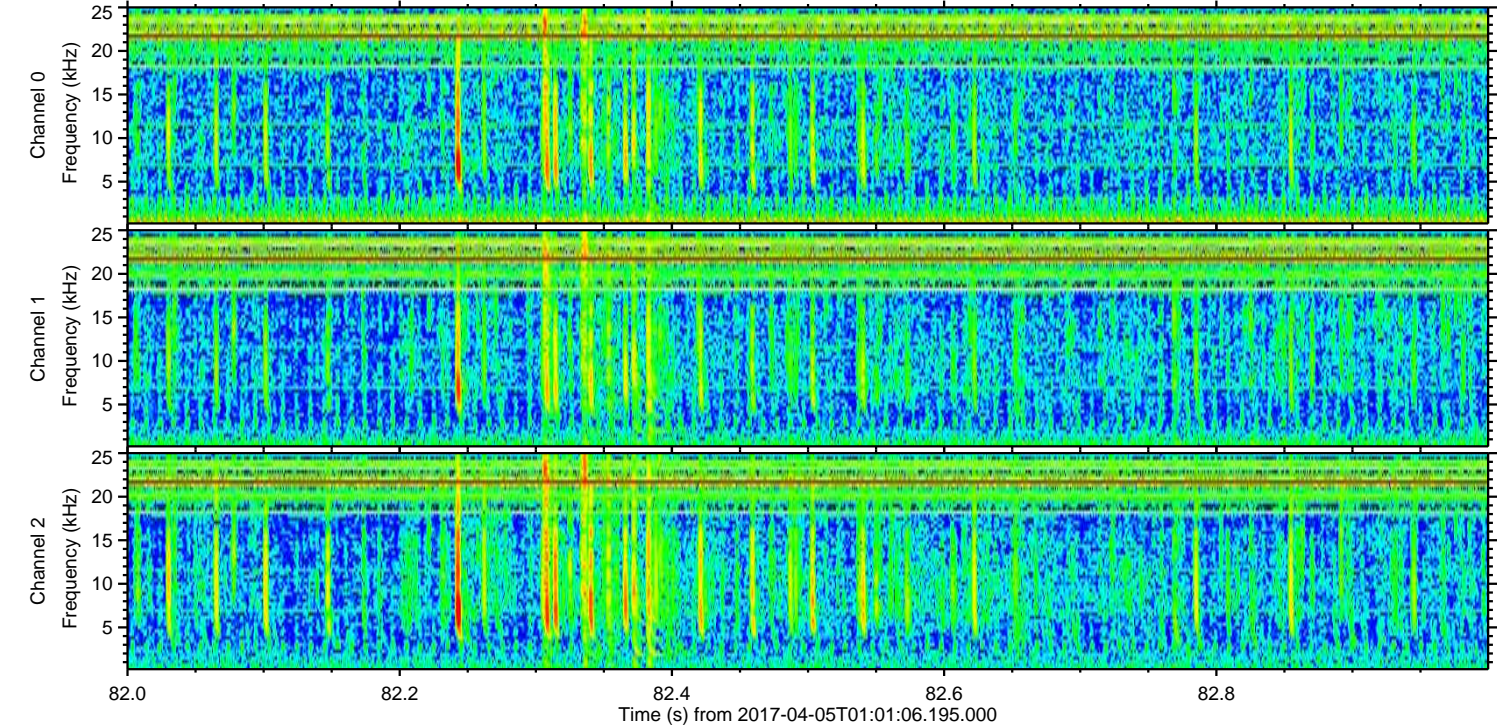
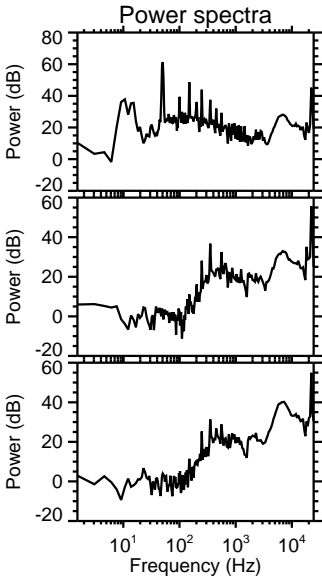
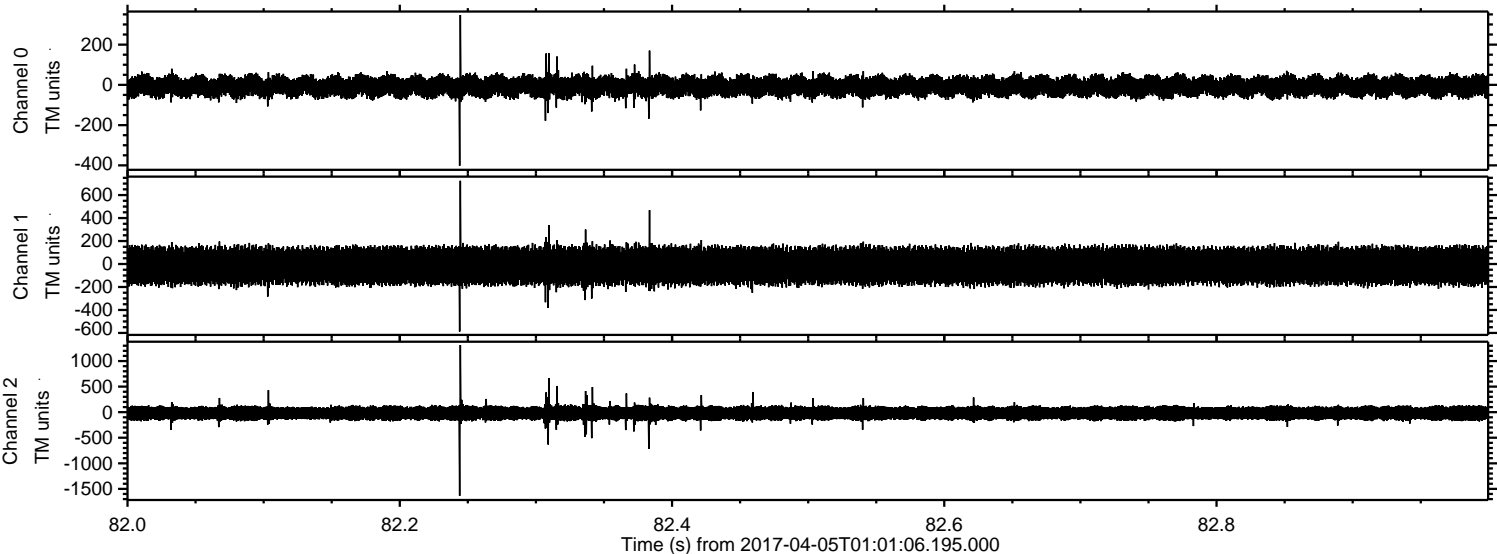

Processed Wed Apr 5 03:09:40 2017 by ELM ver.2012-10-06 from 001__elm20170405_010105__dat00.bin

