

ELMAVAN 3D WAVEFORMS (Measured data sampled at 50 kHz) 51000 packets of 144 samples from 2017-04-05T00:46:05.552.999.

Processed Wed Apr 5 02:54:17 2017 by ELM ver.2012-10-06 from 001__elm20170405_004604__dat00.bin

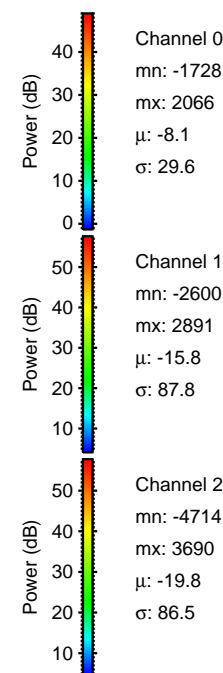
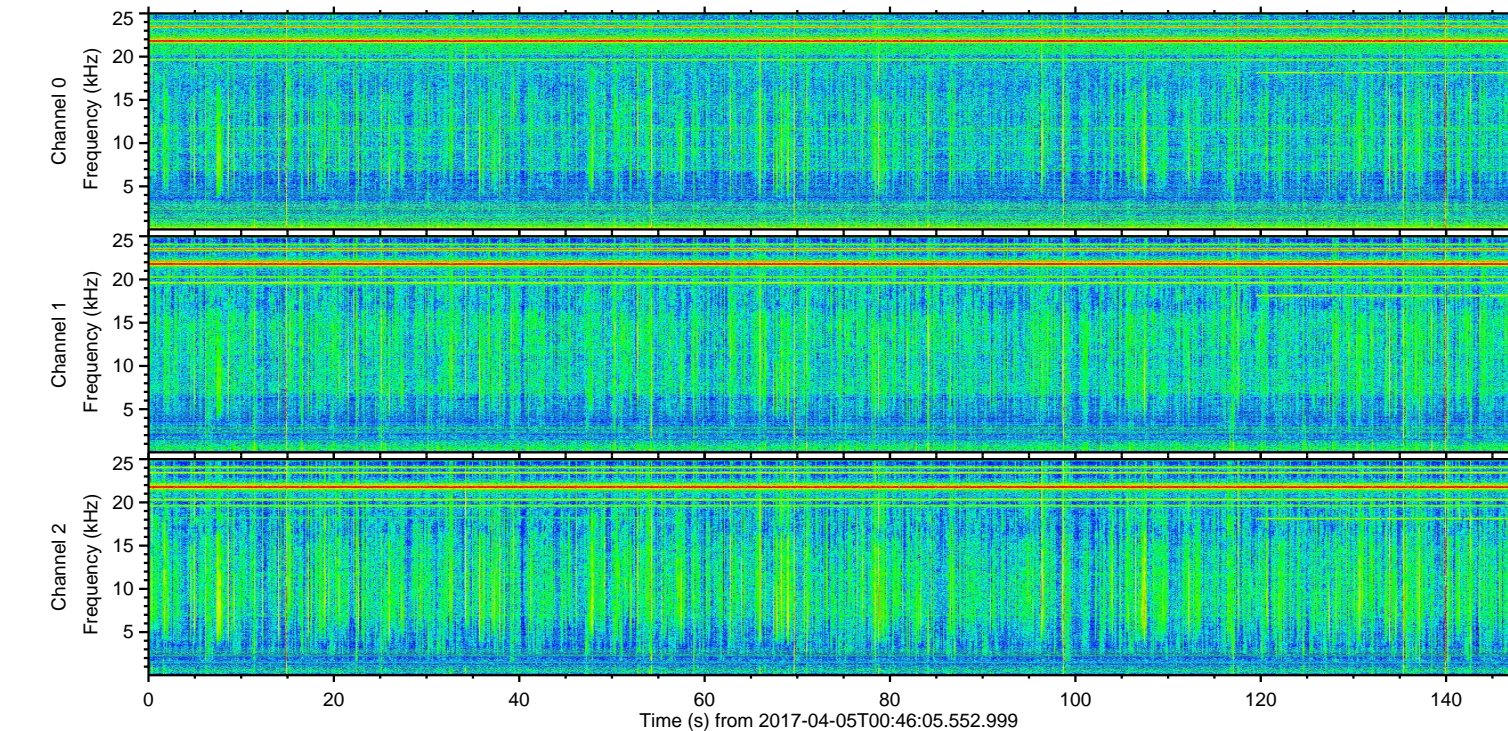
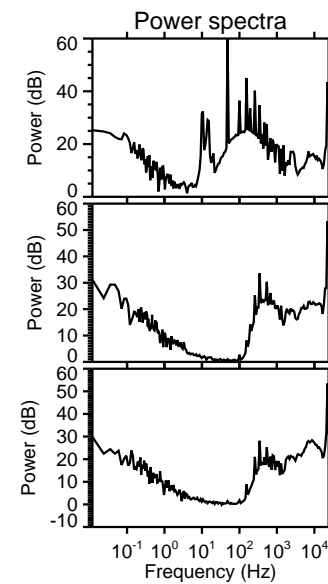
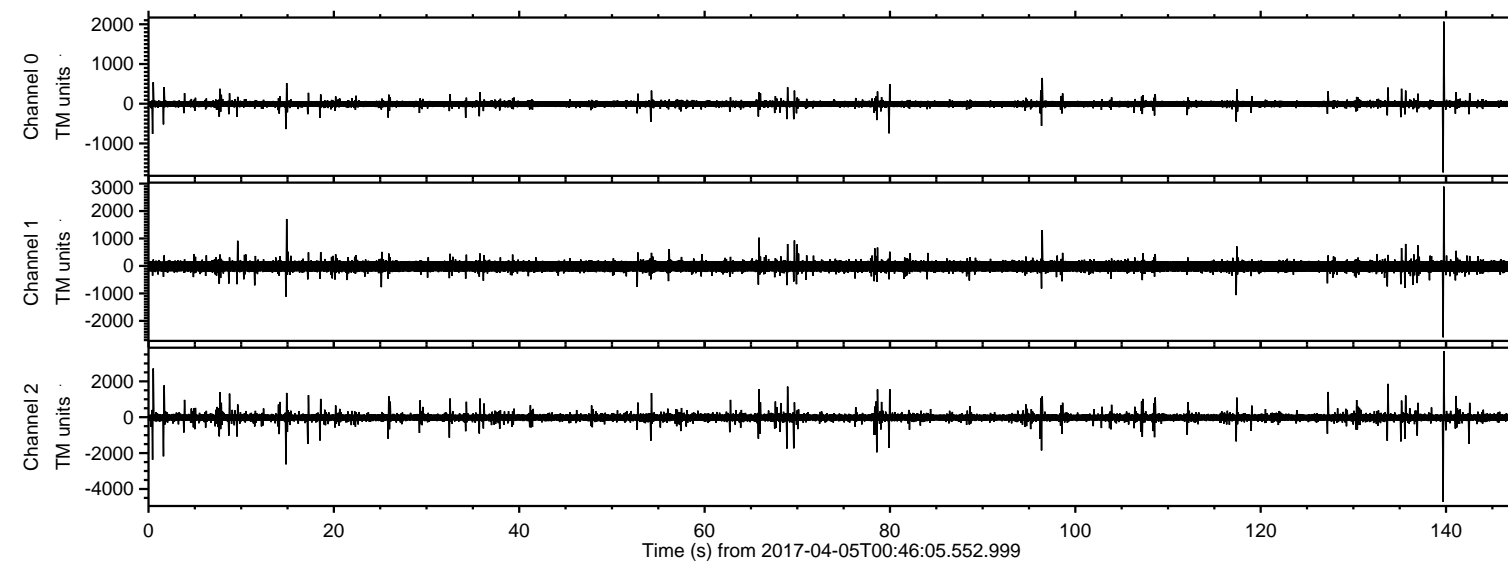

ELMAVAN 3D WAVEFORMS (Measured data sampled at 50 kHz) 51000 packets of 144 samples from 2017-04-05T00:46:05.552.999. Part 140/147

Processed Wed Apr 5 02:54:29 2017 by ELM ver.2012-10-06 from 001__elm20170405_004604__dat00.bin

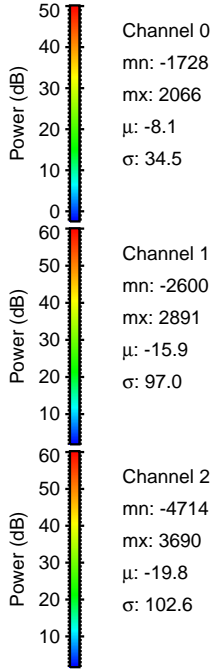
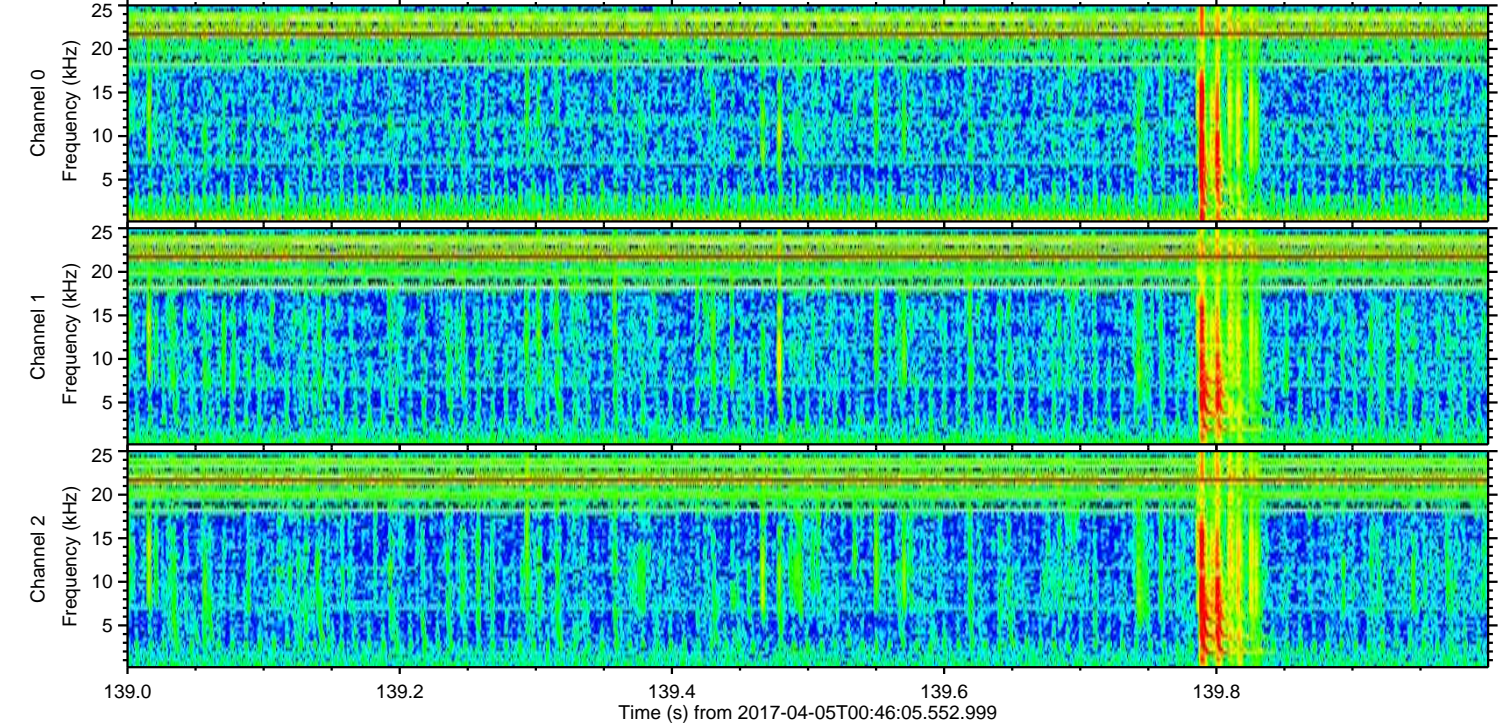
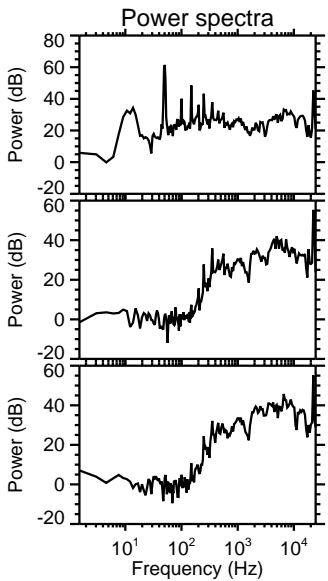
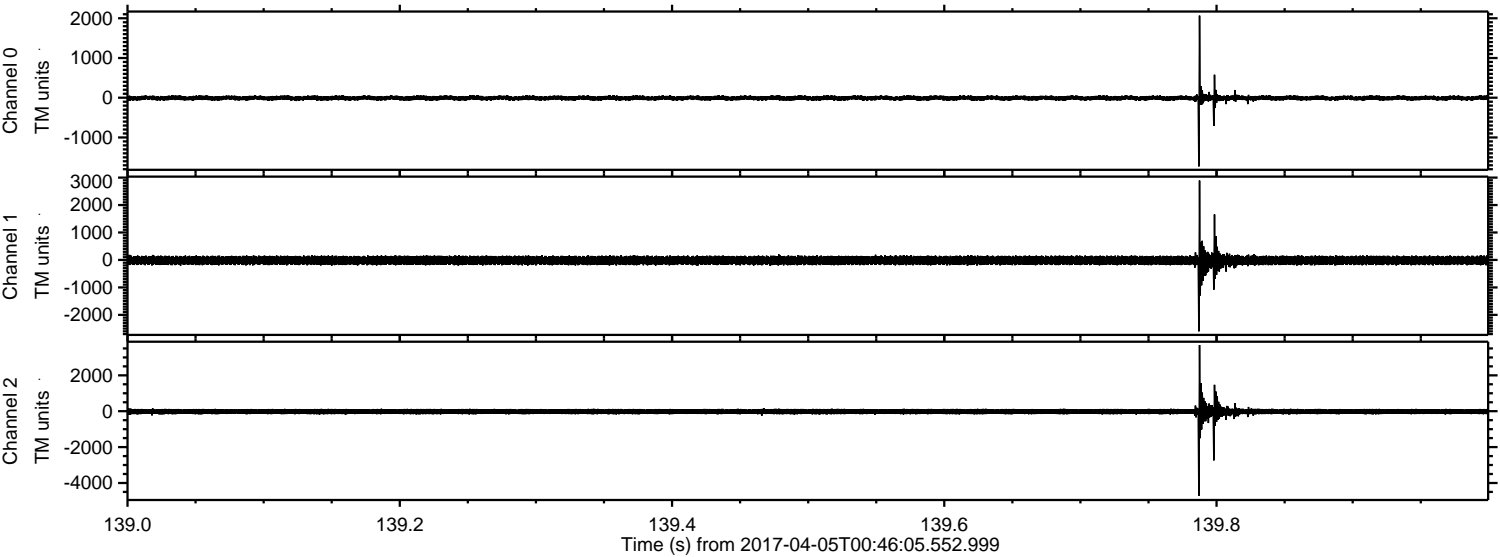

ELMAVAN 3D WAVEFORMS (Measured data sampled at 50 kHz) 51000 packets of 144 samples from 2017-04-05T00:46:05.552.999. Part 1/147

Processed Wed Apr 5 02:54:30 2017 by ELM ver.2012-10-06 from 001__elm20170405_004604__dat00.bin

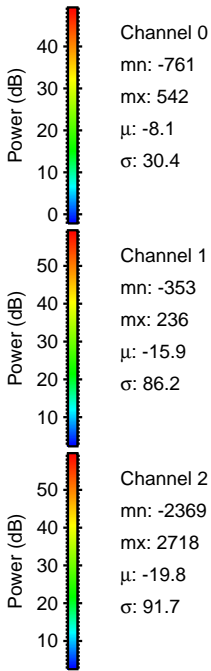
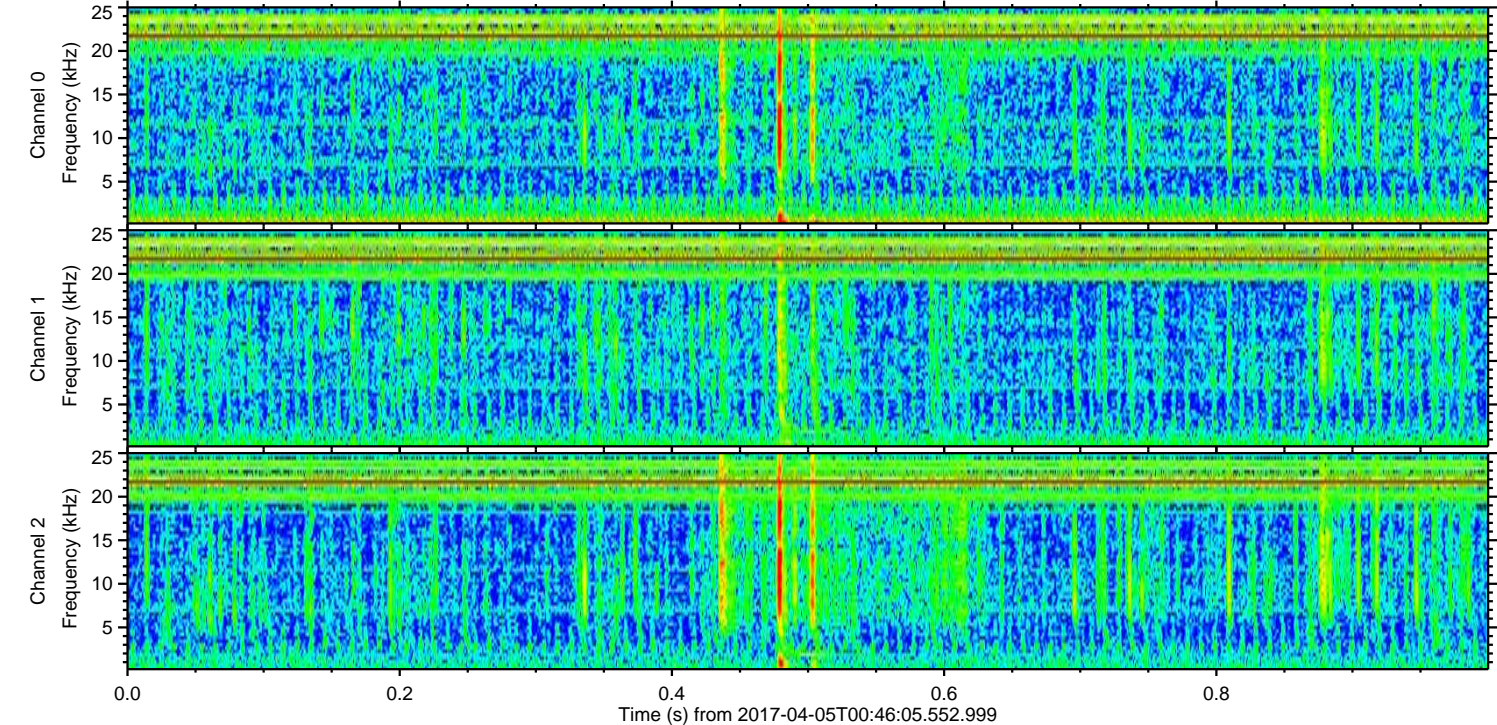
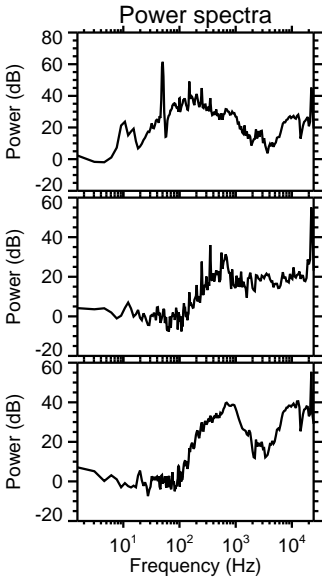
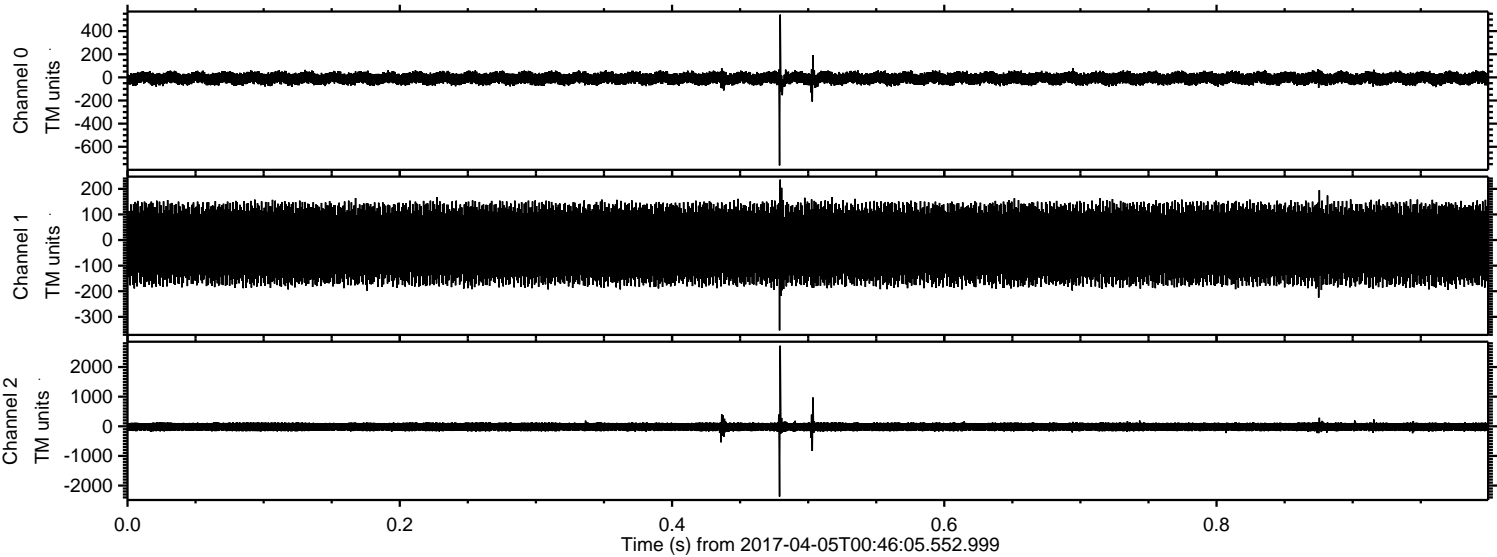

Processed Wed Apr 5 02:54:31 2017 by ELM ver.2012-10-06 from 001__elm20170405_004604__dat00.bin

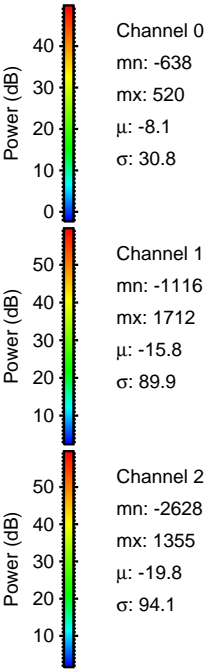
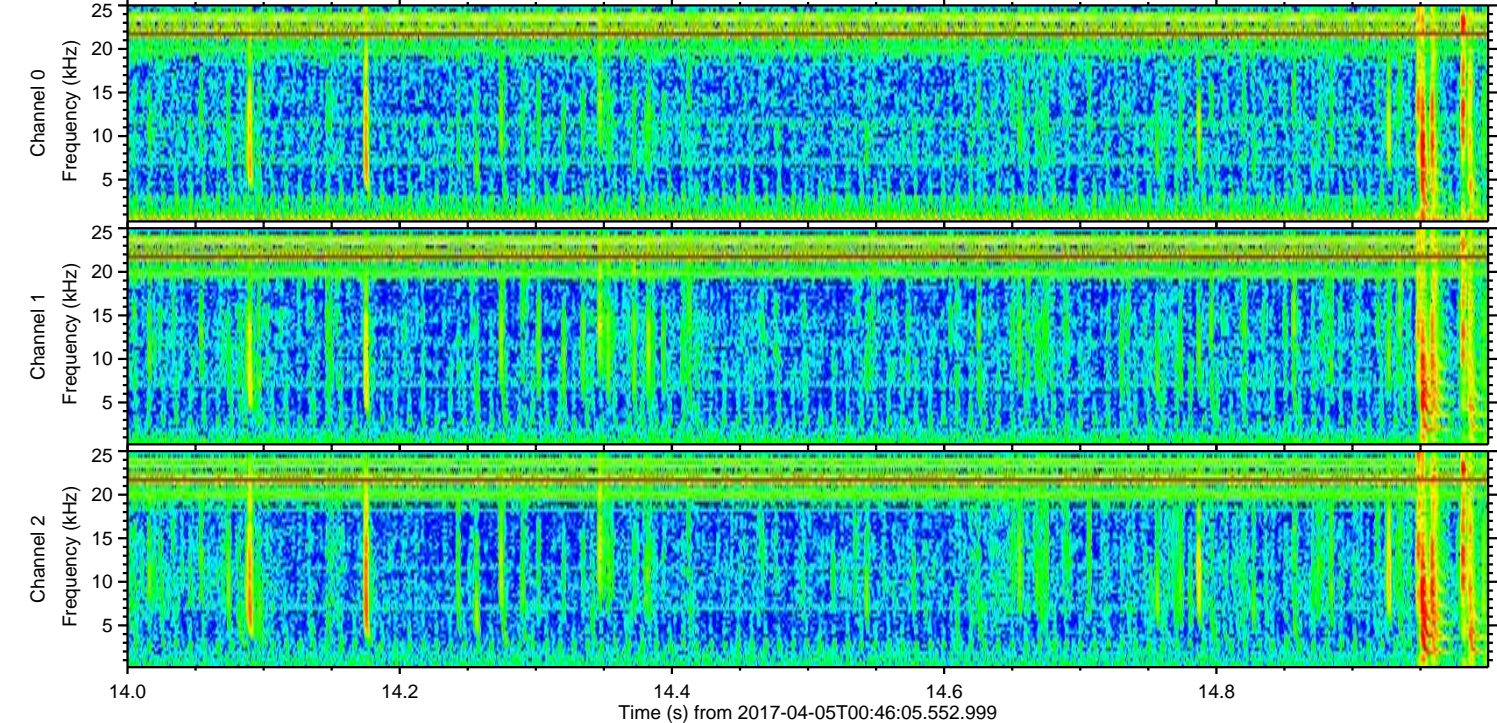
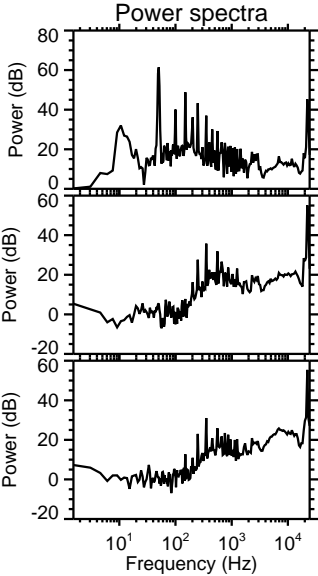
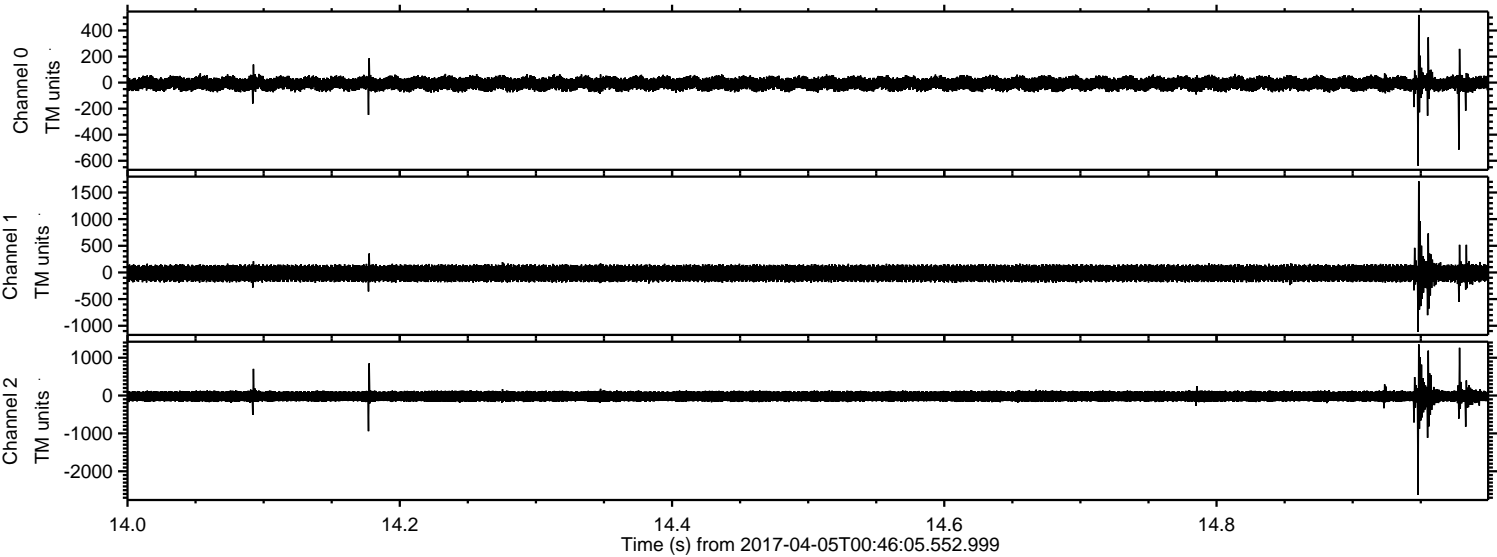

ELMAVAN 3D WAVEFORMS (Measured data sampled at 50 kHz) 51000 packets of 144 samples from 2017-04-05T00:46:05.552.999. Part 2/147

Processed Wed Apr 5 02:54:32 2017 by ELM ver.2012-10-06 from 001__elm20170405_004604__dat00.bin

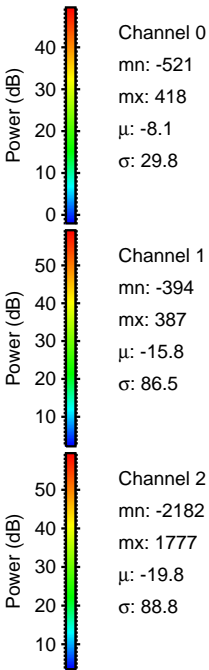
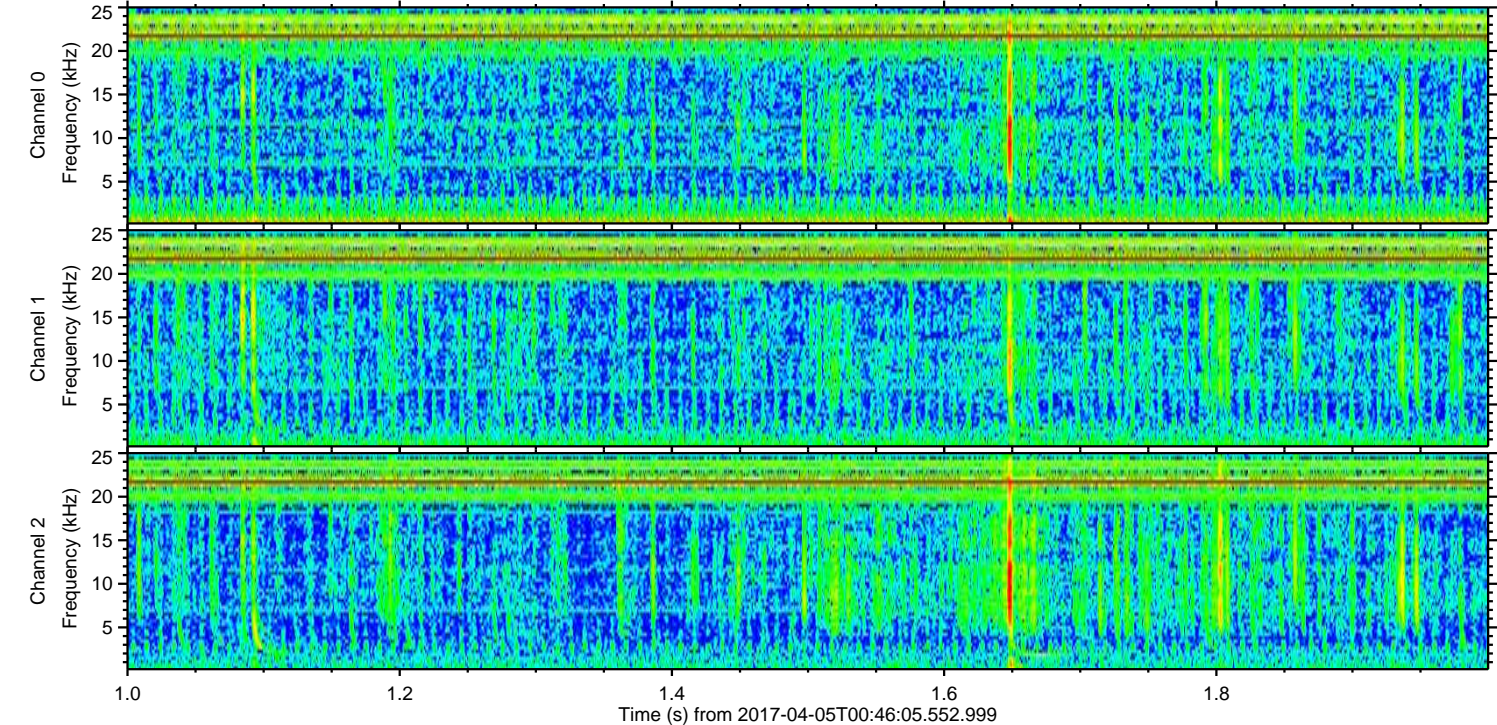
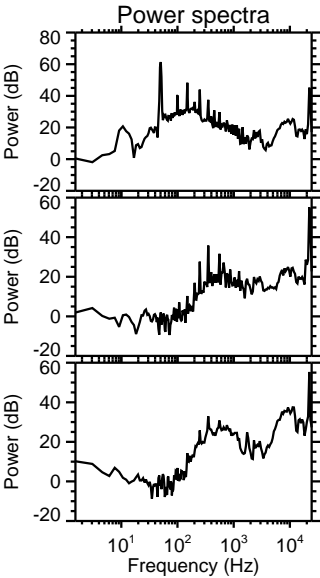
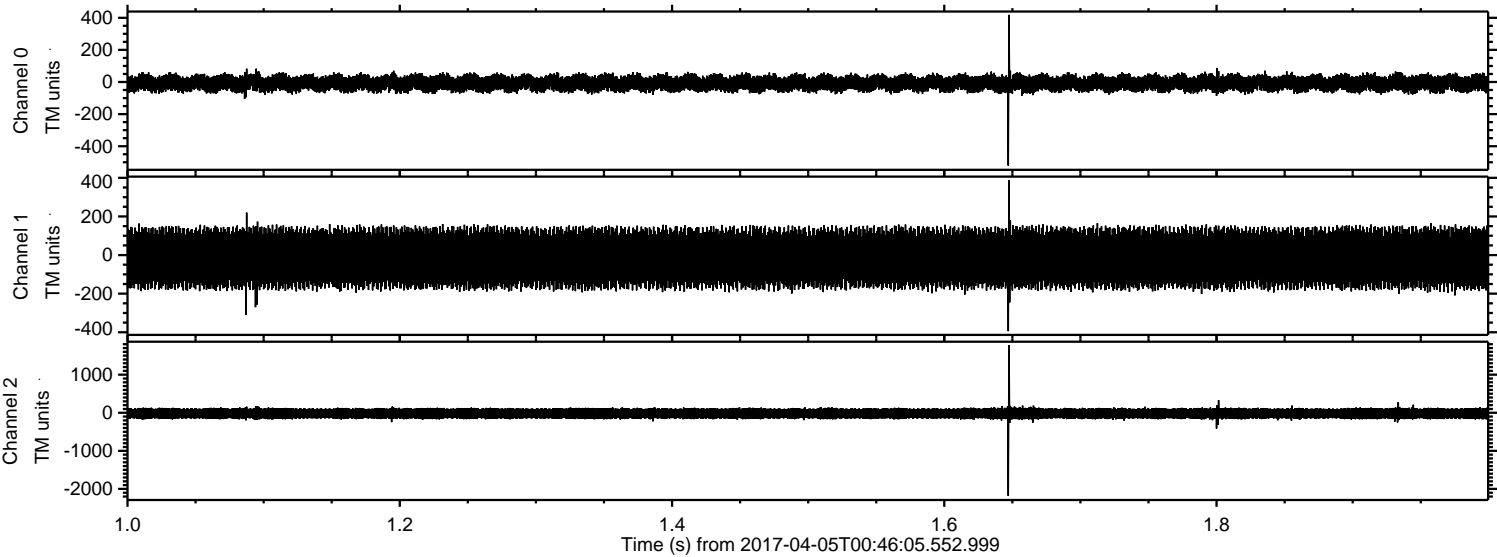

Processed Wed Apr 5 02:54:33 2017 by ELM ver.2012-10-06 from 001__elm20170405_004604__dat00.bin

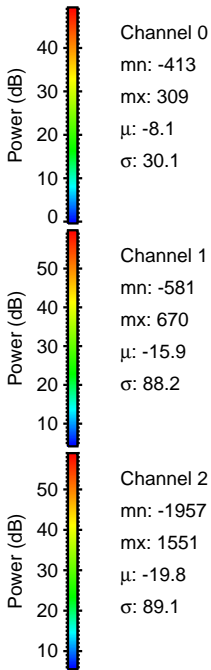
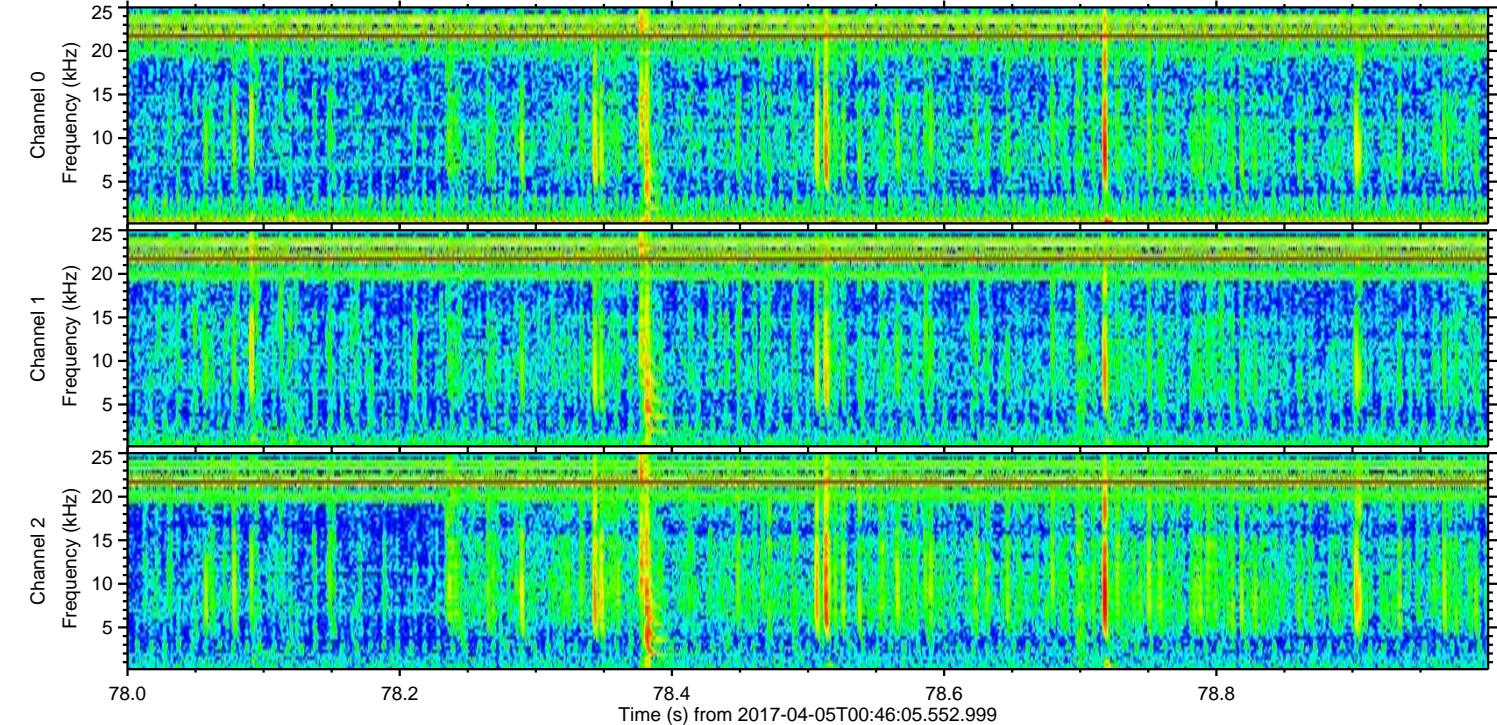
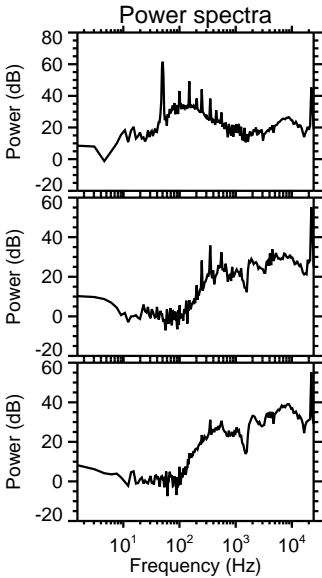
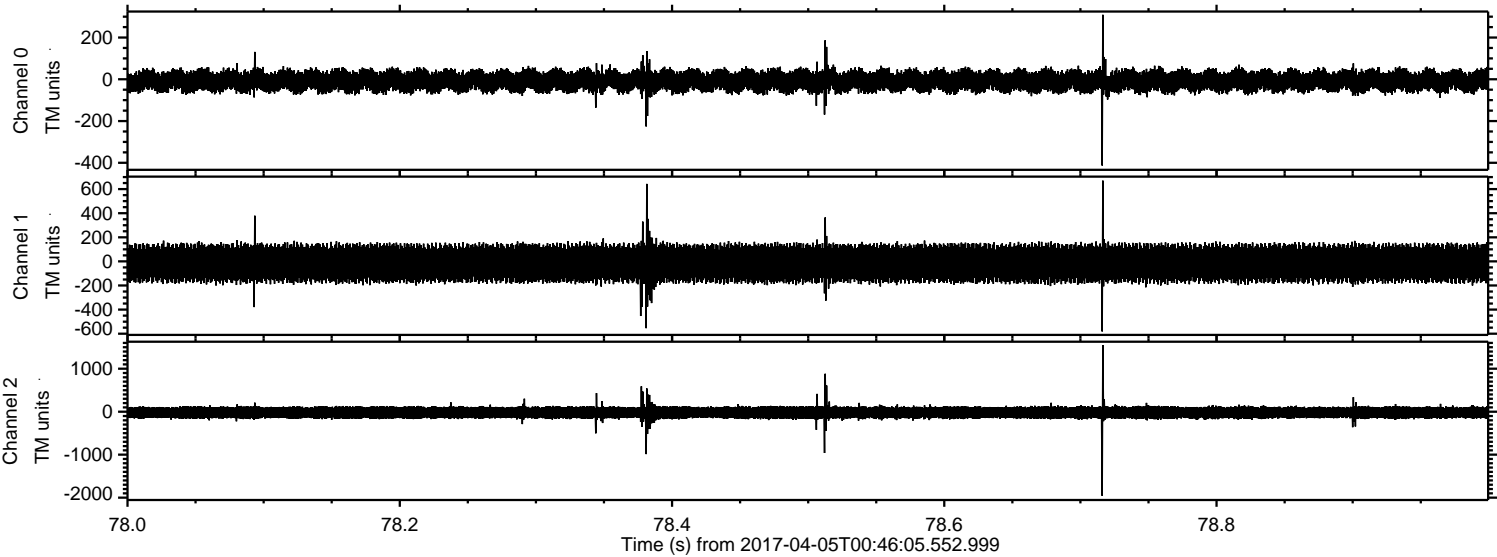

Channel 0

mn: -413
mx: 309
 μ : -8.1
 σ : 30.1

Channel 1

mn: -581
mx: 670
 μ : -15.9
 σ : 88.2

Channel 2

mn: -1957
mx: 1551
 μ : -19.8
 σ : 89.1

ELMAVAN 3D WAVEFORMS (Measured data sampled at 50 kHz) 51000 packets of 144 samples from 2017-04-05T00:46:05.552.999. Part 134/147

Processed Wed Apr 5 02:54:33 2017 by ELM ver.2012-10-06 from 001__elm20170405_004604__dat00.bin

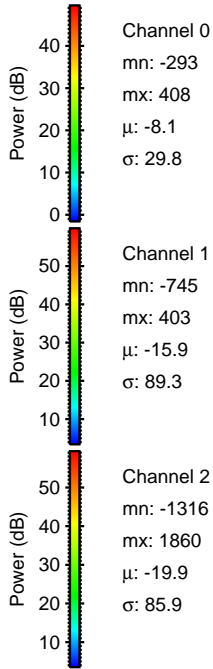
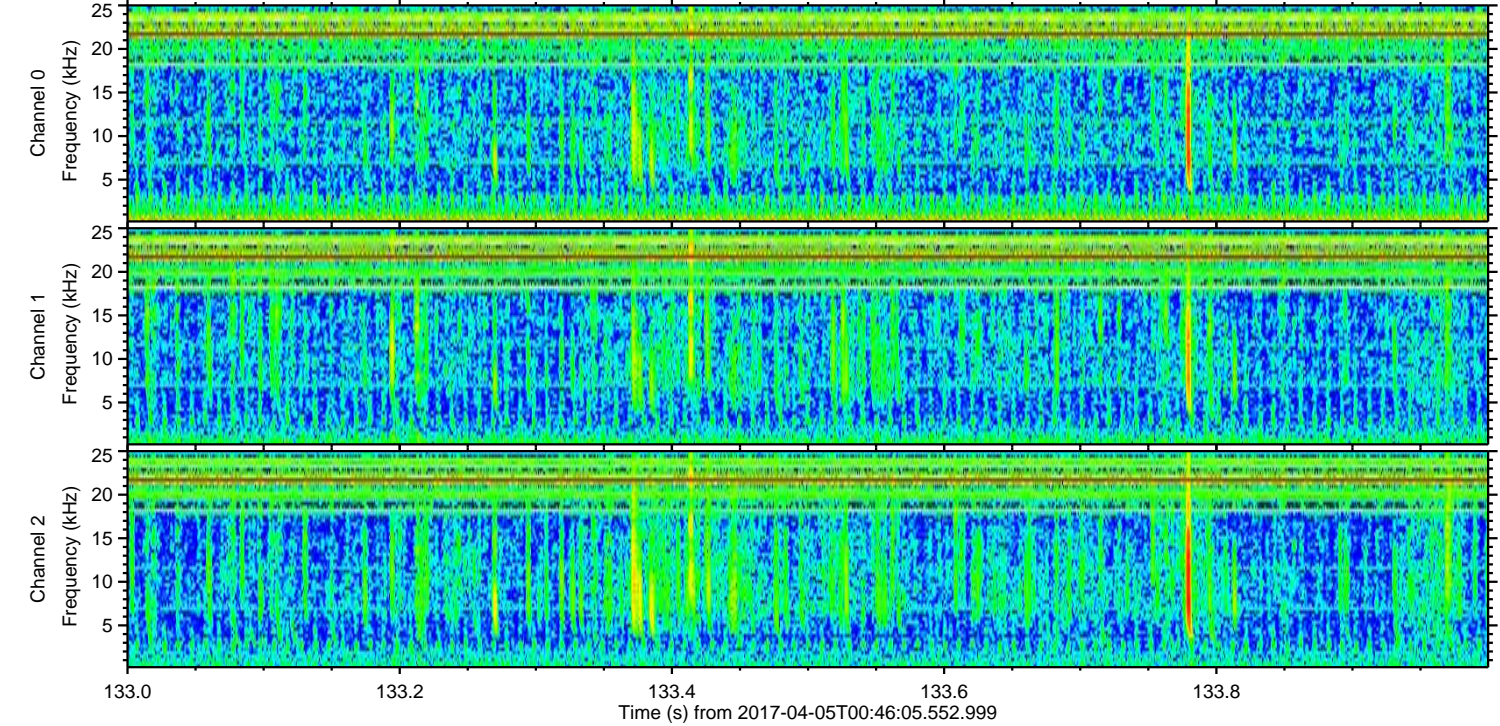
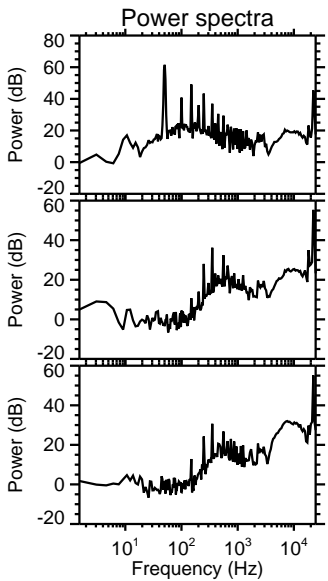
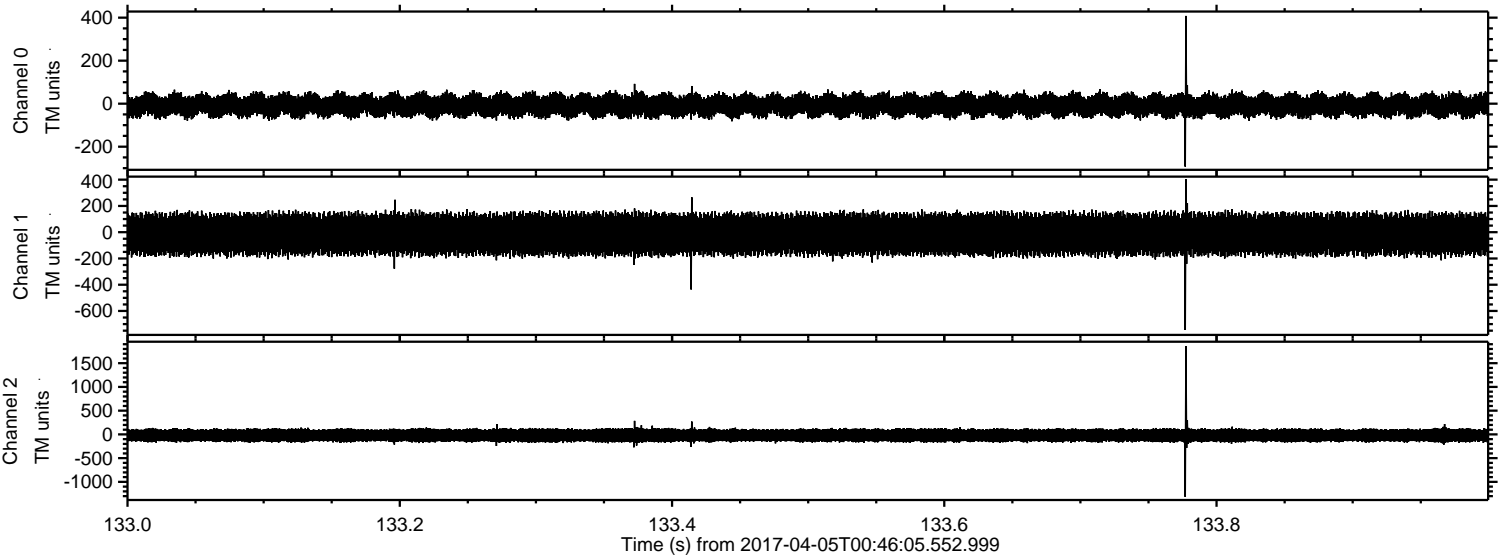

Processed Wed Apr 5 02:54:34 2017 by ELM ver.2012-10-06 from 001__elm20170405_004604__dat00.bin

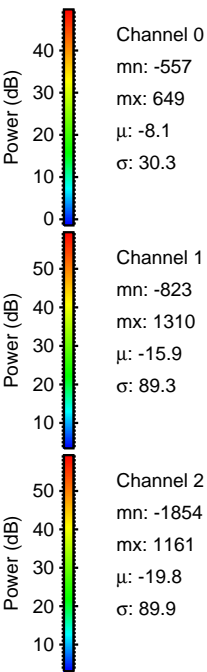
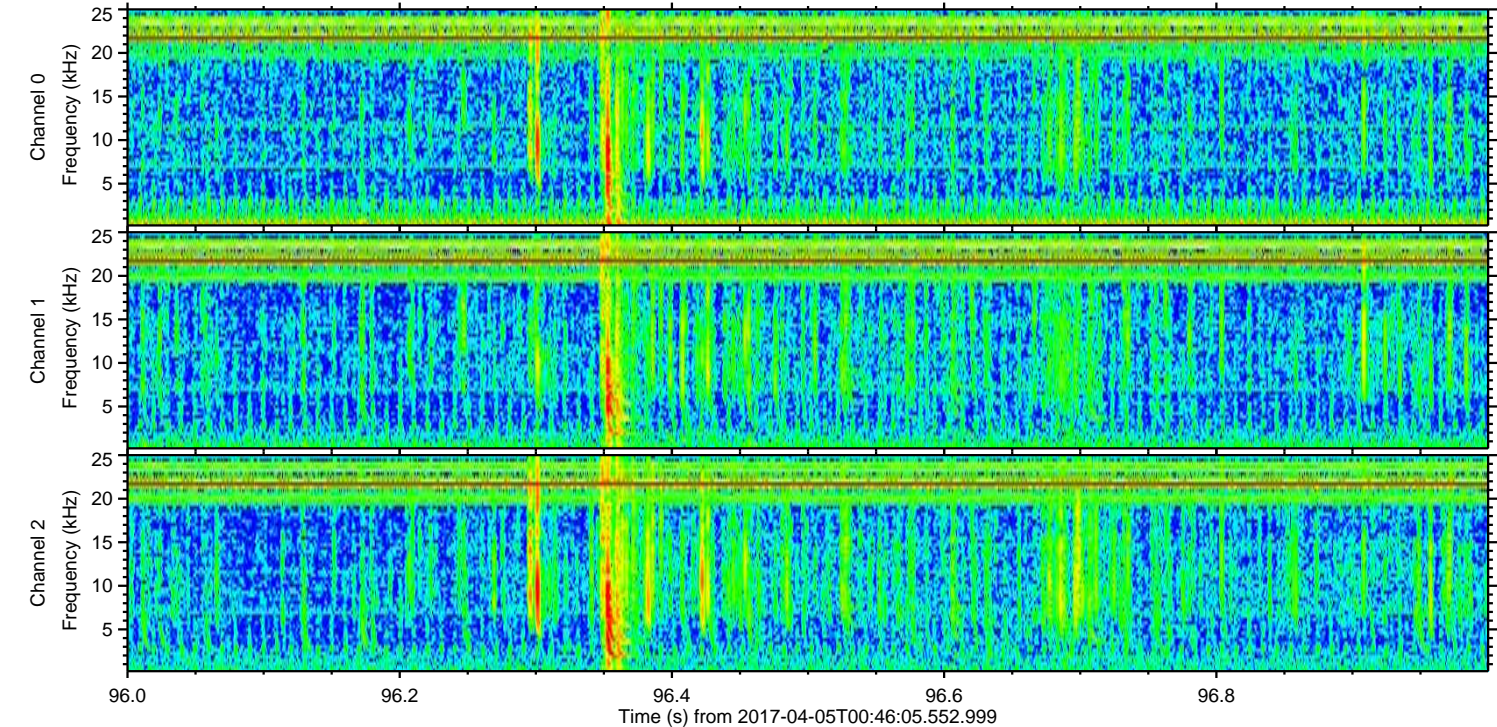
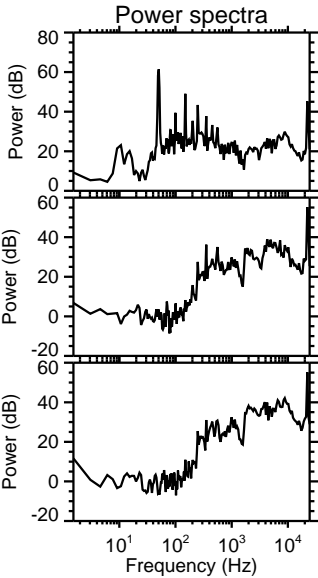
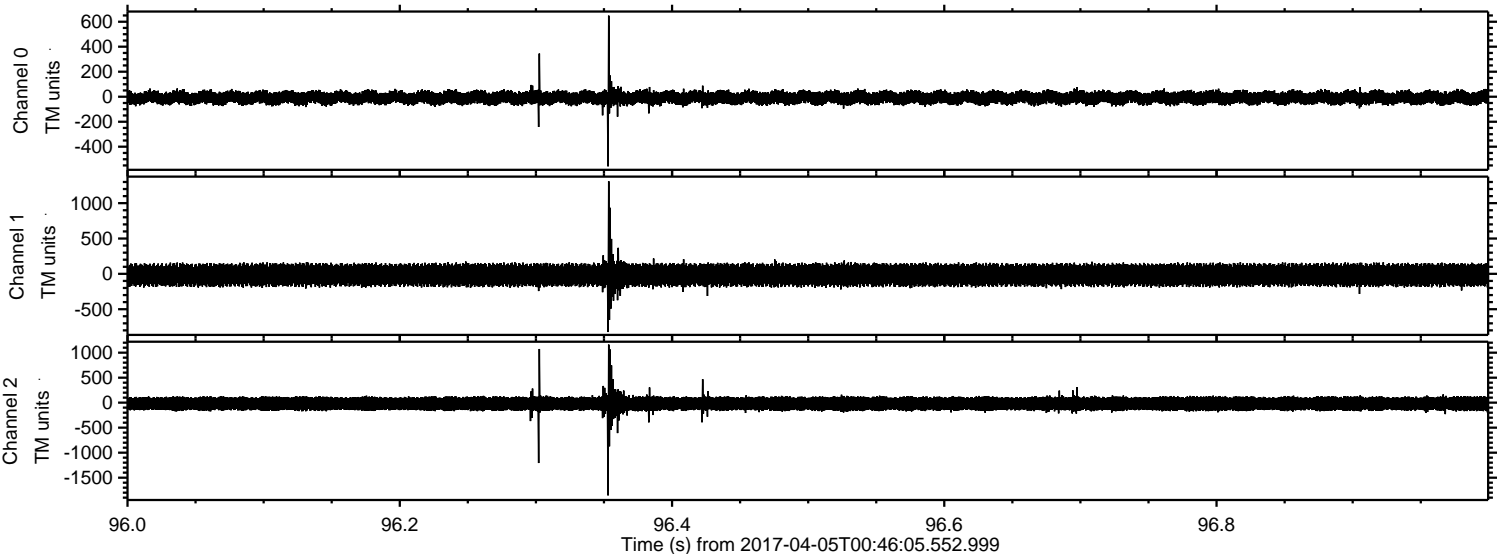

Channel 0
mn: -557
mx: 649
 μ : -8.1
 σ : 30.3

Channel 1
mn: -823
mx: 1310
 μ : -15.9
 σ : 89.3

Channel 2
mn: -1854
mx: 1161
 μ : -19.8
 σ : 89.9

Processed Wed Apr 5 02:54:35 2017 by ELM ver.2012-10-06 from 001__elm20170405_004604__dat00.bin

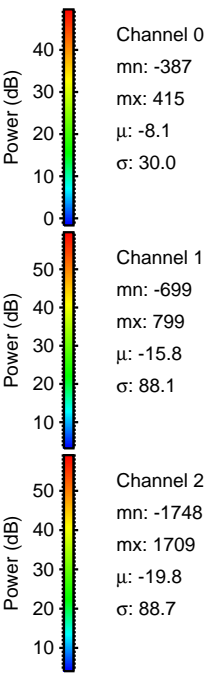
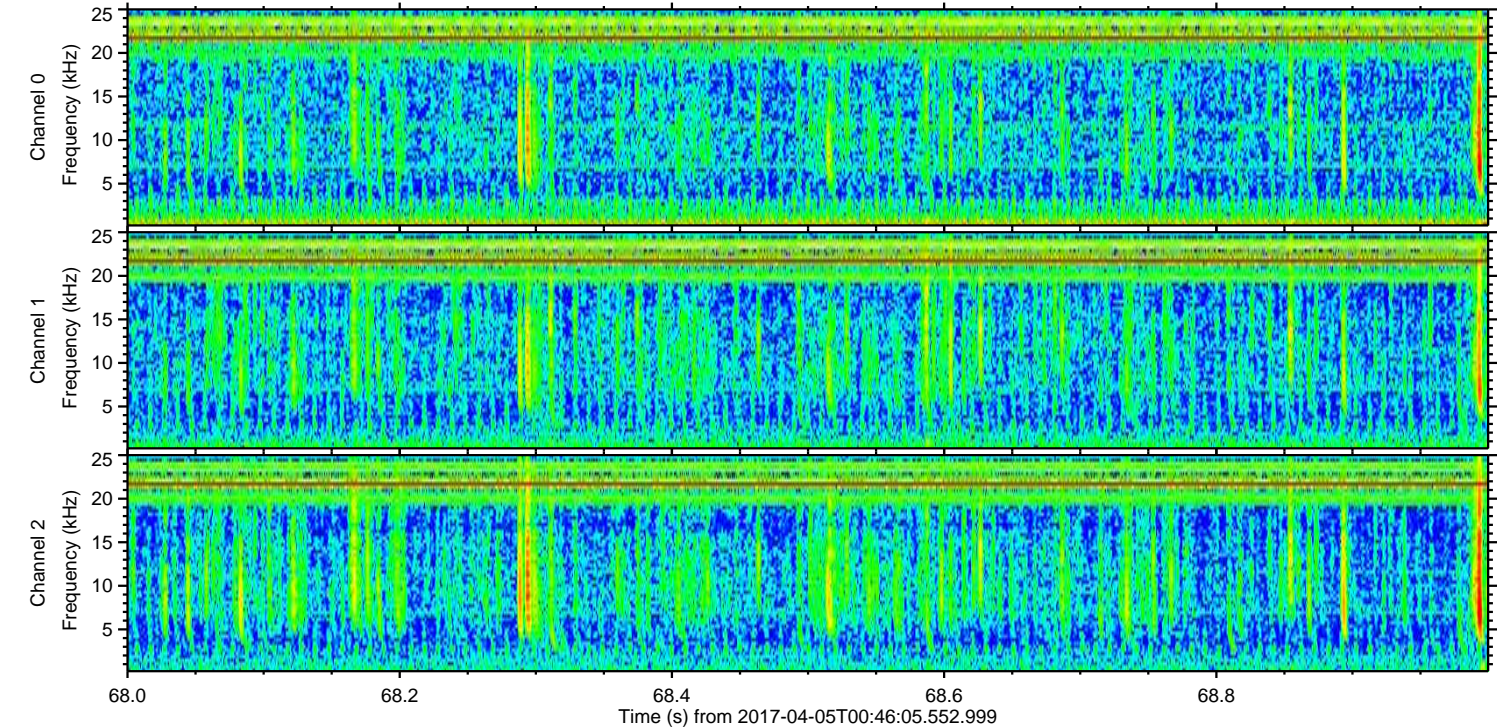
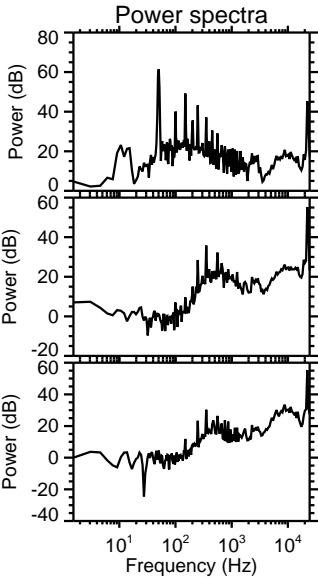
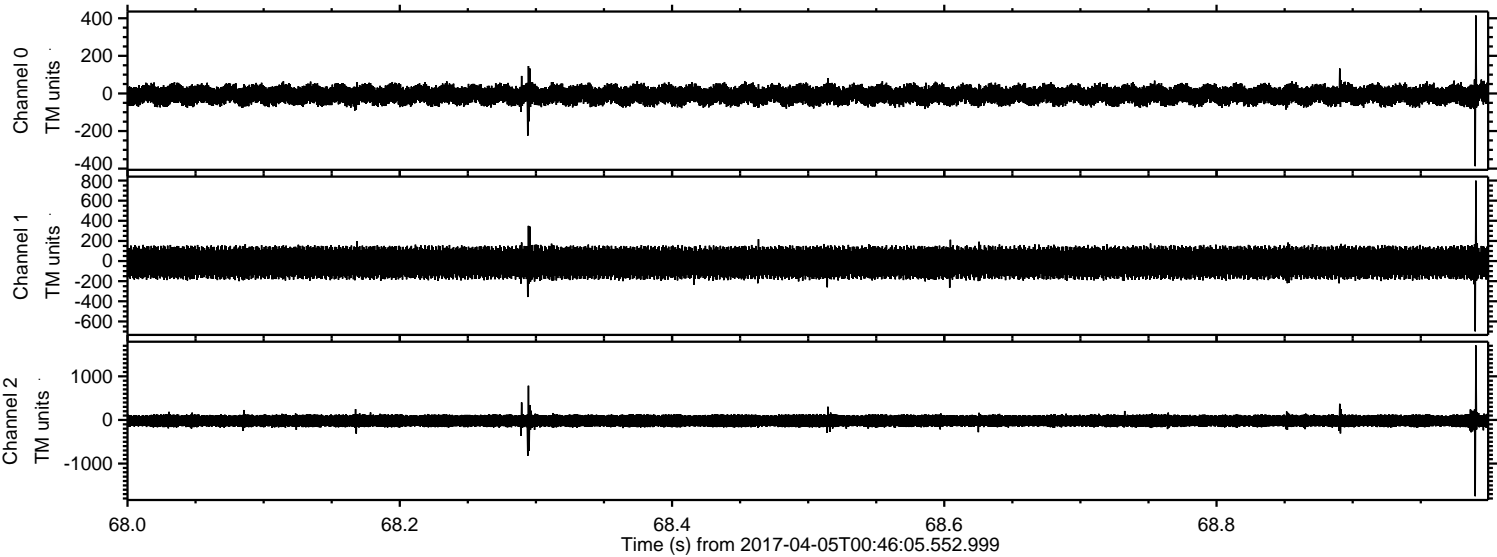

Channel 0
mn: -387
mx: 415
 μ : -8.1
 σ : 30.0

Channel 1
mn: -699
mx: 799
 μ : -15.8
 σ : 88.1

Channel 2
mn: -1748
mx: 1709
 μ : -19.8
 σ : 88.7

Processed Wed Apr 5 02:54:36 2017 by ELM ver.2012-10-06 from 001__elm20170405_004604__dat00.bin

