

ELMAVAN 3D WAVEFORMS (Measured data sampled at 50 kHz) 51000 packets of 144 samples from 2017-04-04T21:30:56.785.000.

Processed Tue Apr 4 23:39:08 2017 by ELM ver.2012-10-06 from 001__elm20170404_213055__dat00.bin

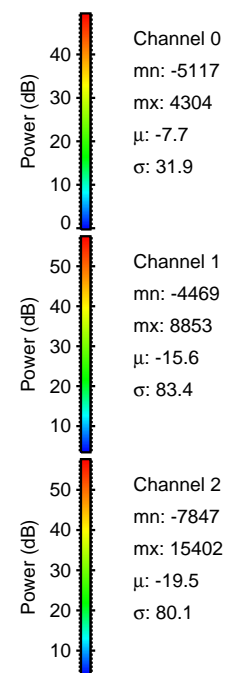

Processed Tue Apr 4 23:39:20 2017 by ELM ver.2012-10-06 from 001__elm20170404_213055__dat00.bin

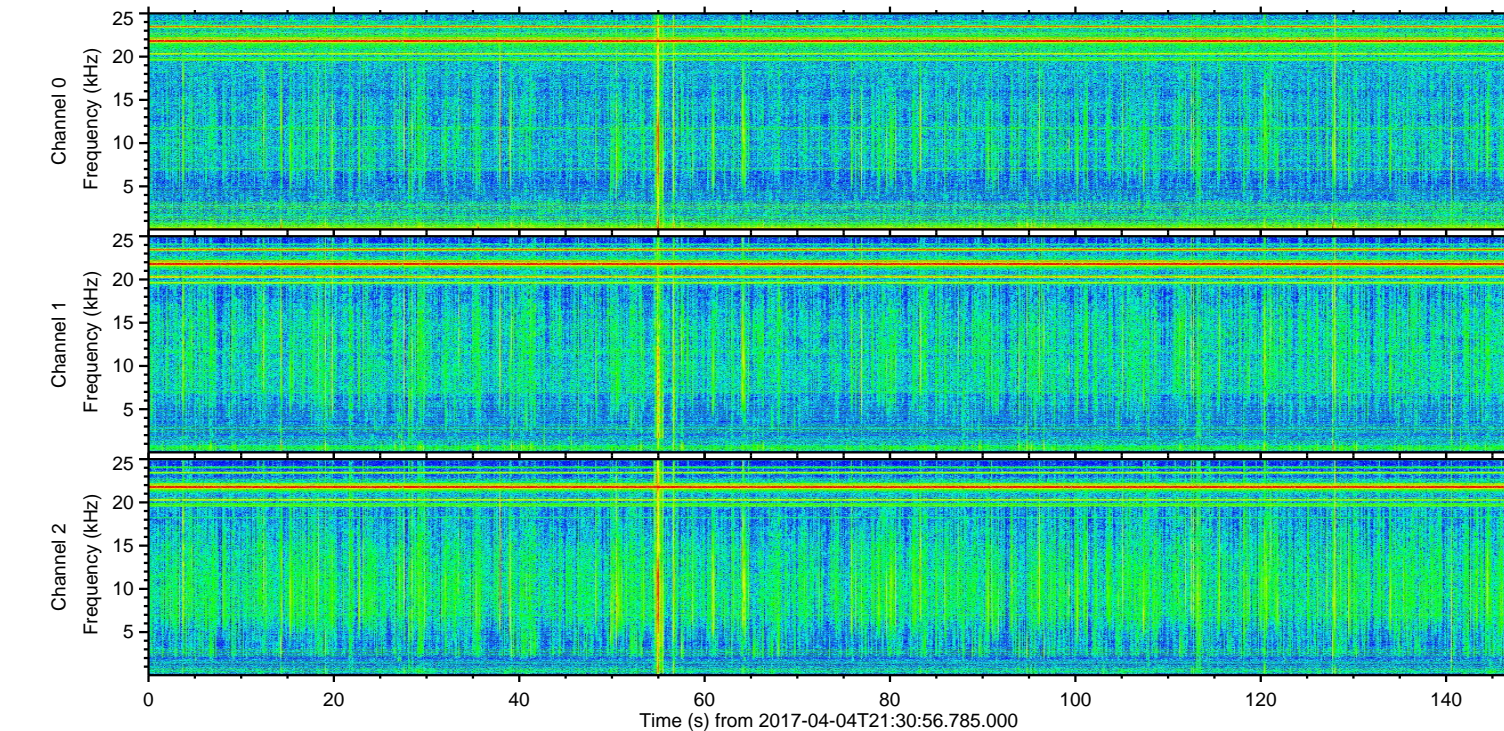
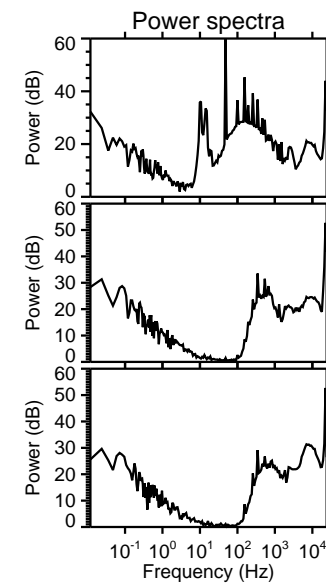
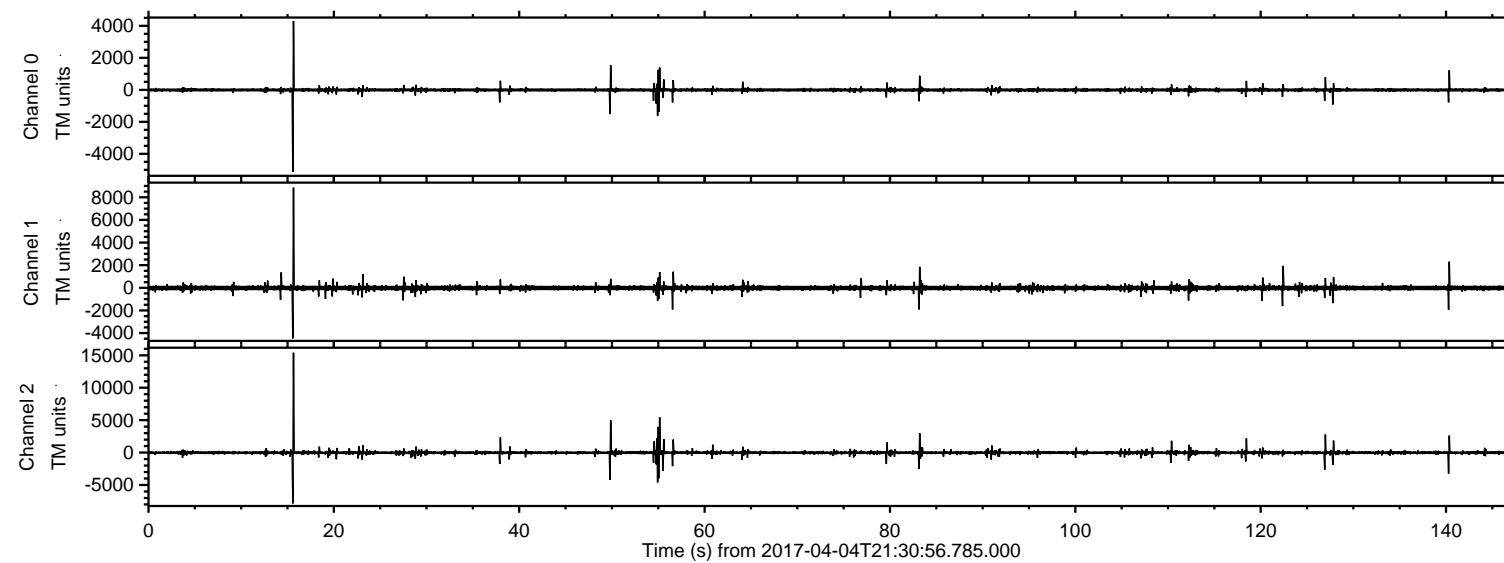
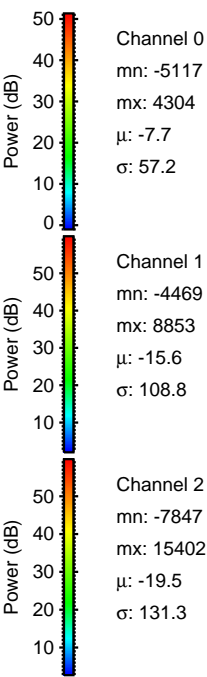
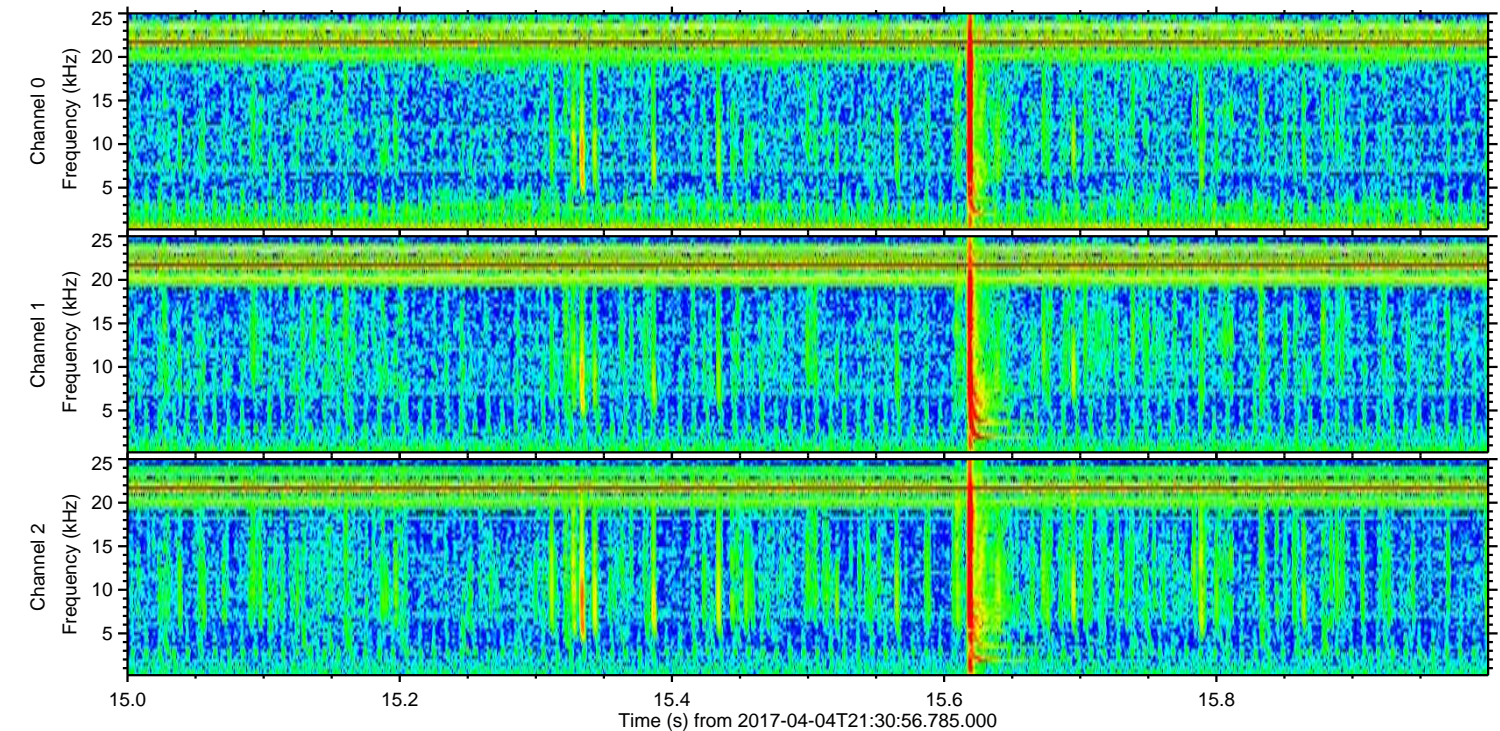
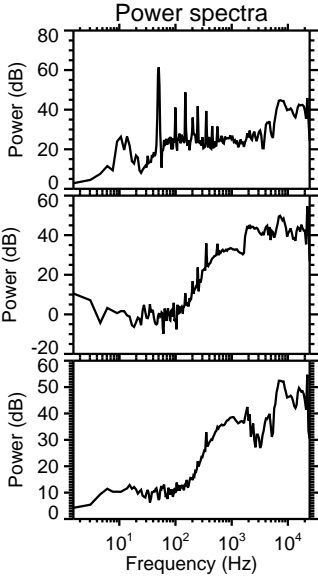
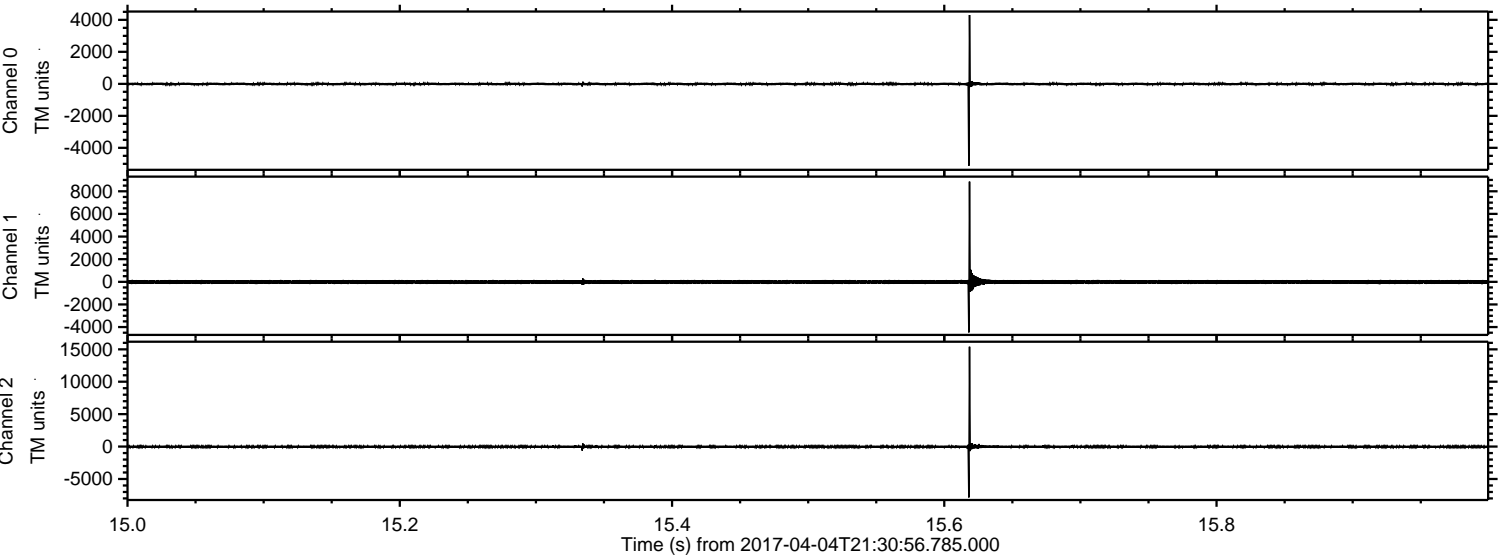

Processed Tue Apr 4 23:39:21 2017 by ELM ver.2012-10-06 from 001__elm20170404_213055__dat00.bin

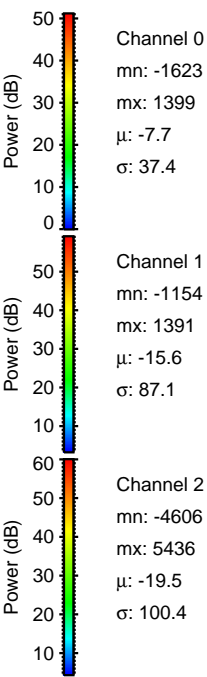
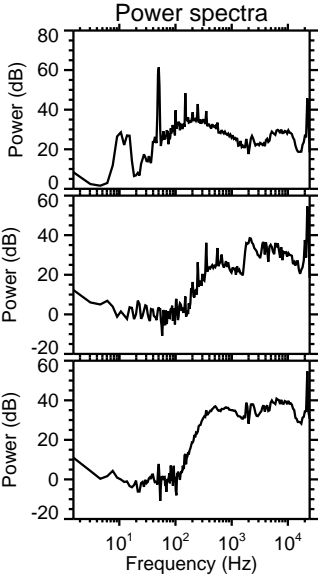
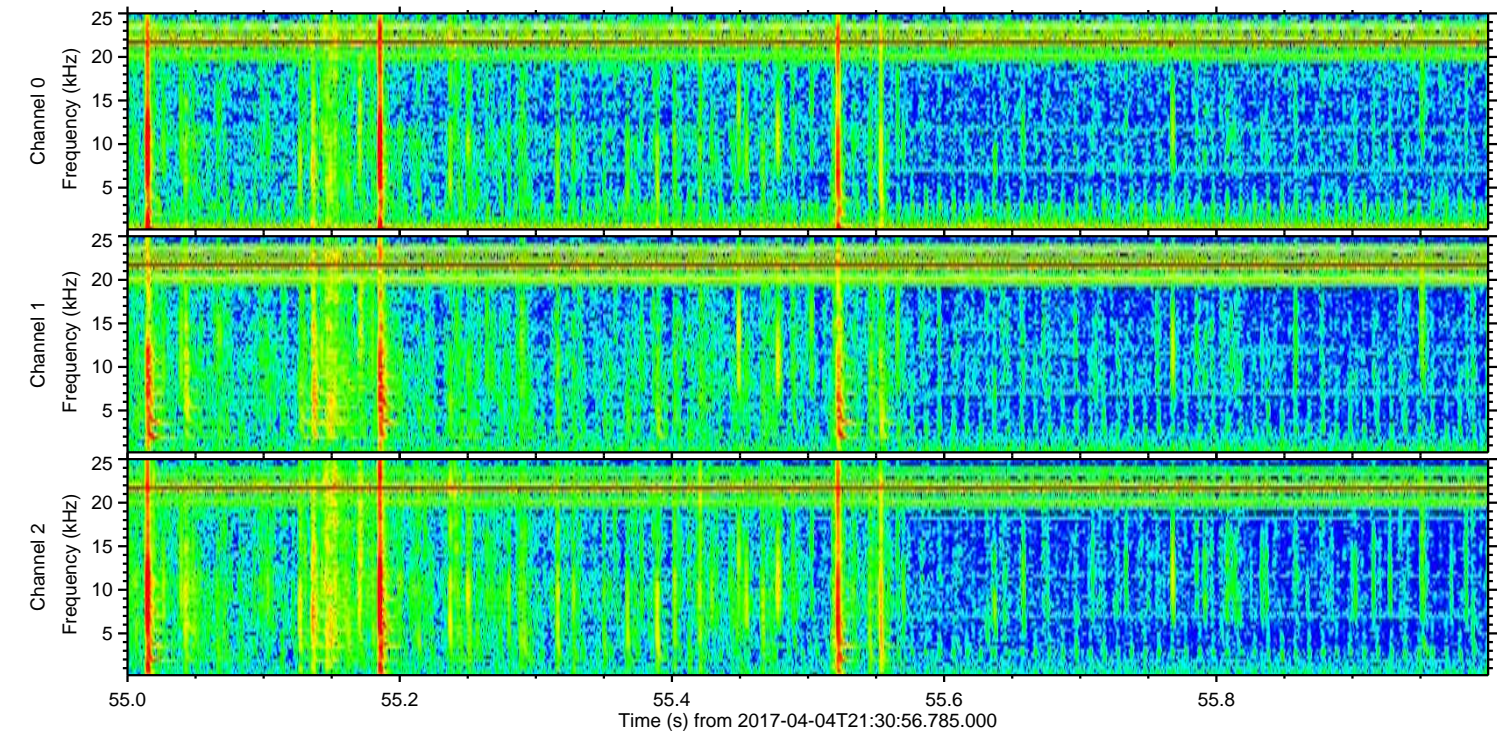
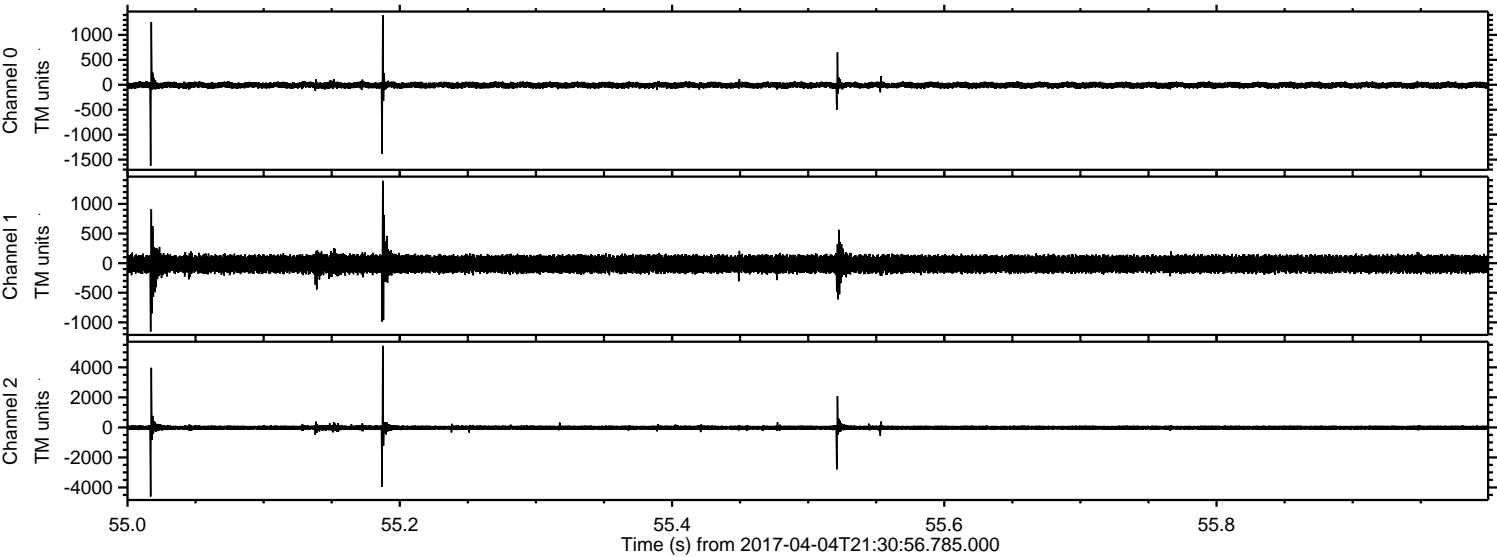

Processed Tue Apr 4 23:39:22 2017 by ELM ver.2012-10-06 from 001__elm20170404_213055__dat00.bin

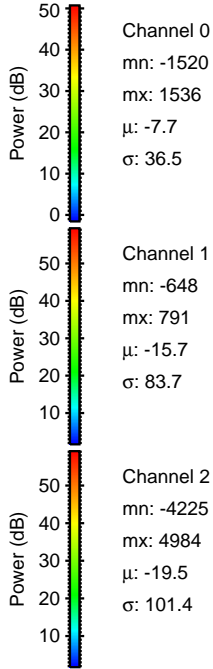
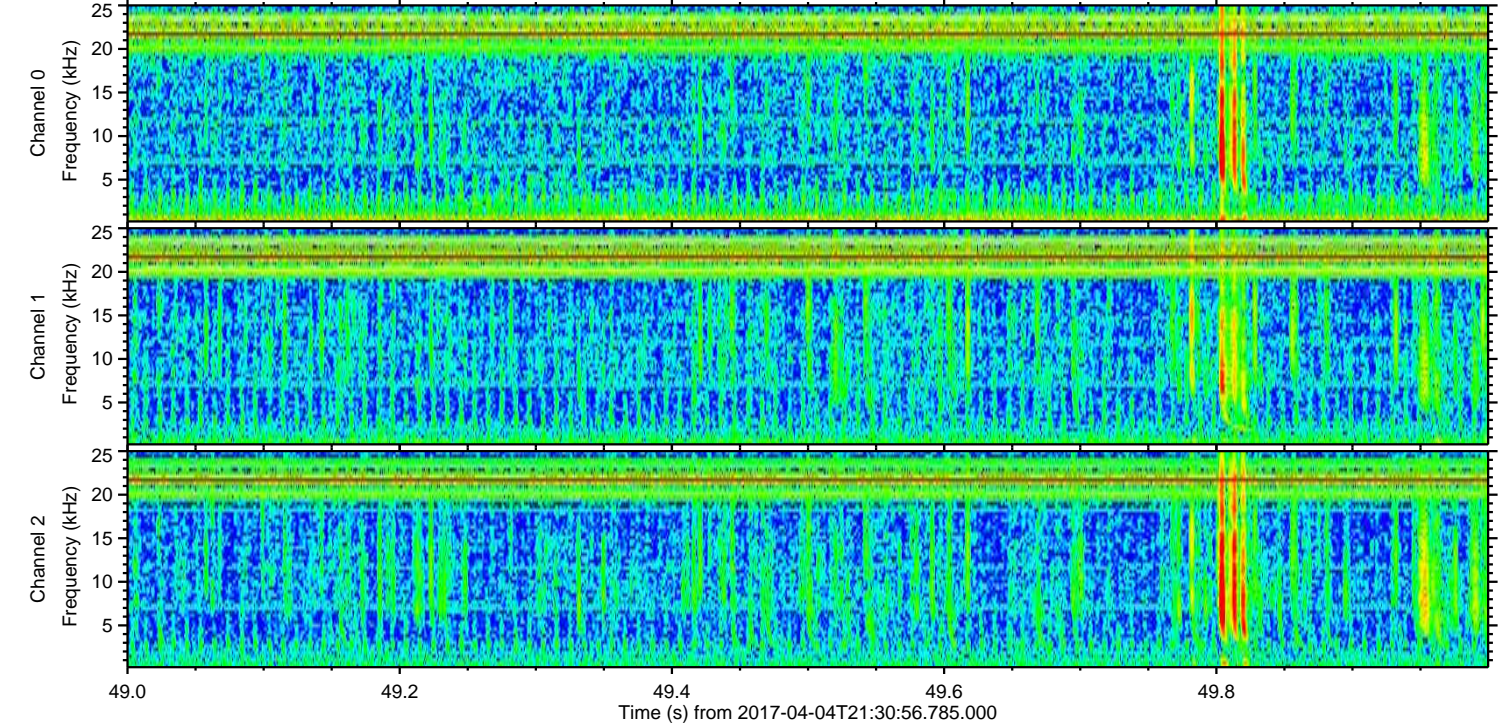
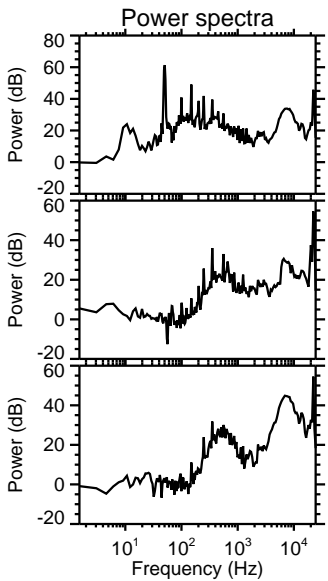
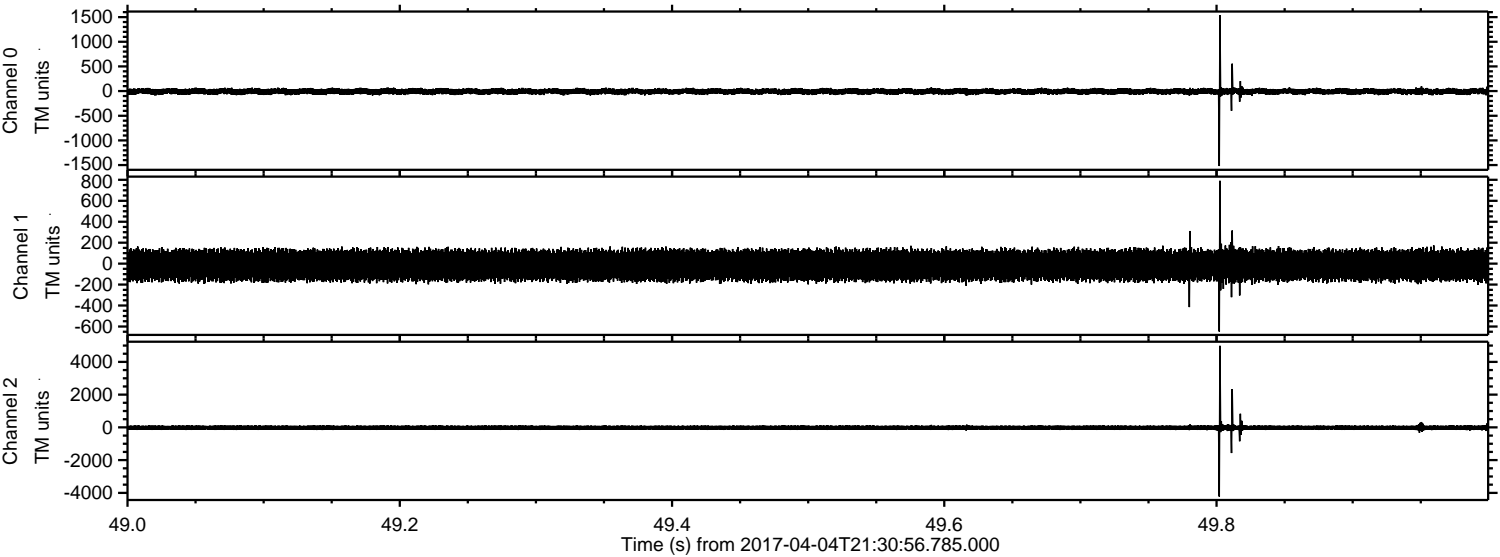

ELMAVAN 3D WAVEFORMS (Measured data sampled at 50 kHz) 51000 packets of 144 samples from 2017-04-04T21:30:56.785.000. Part 141/147

Processed Tue Apr 4 23:39:23 2017 by ELM ver.2012-10-06 from 001__elm20170404_213055__dat00.bin

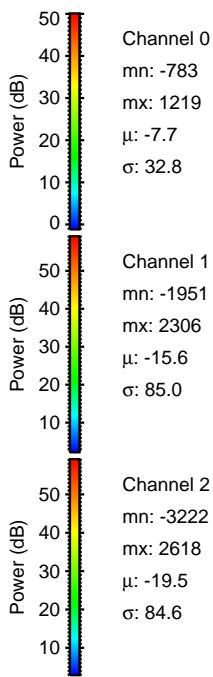
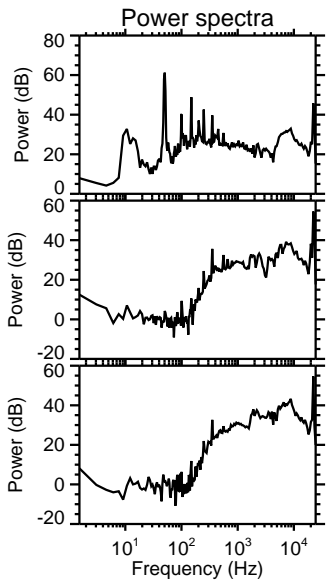
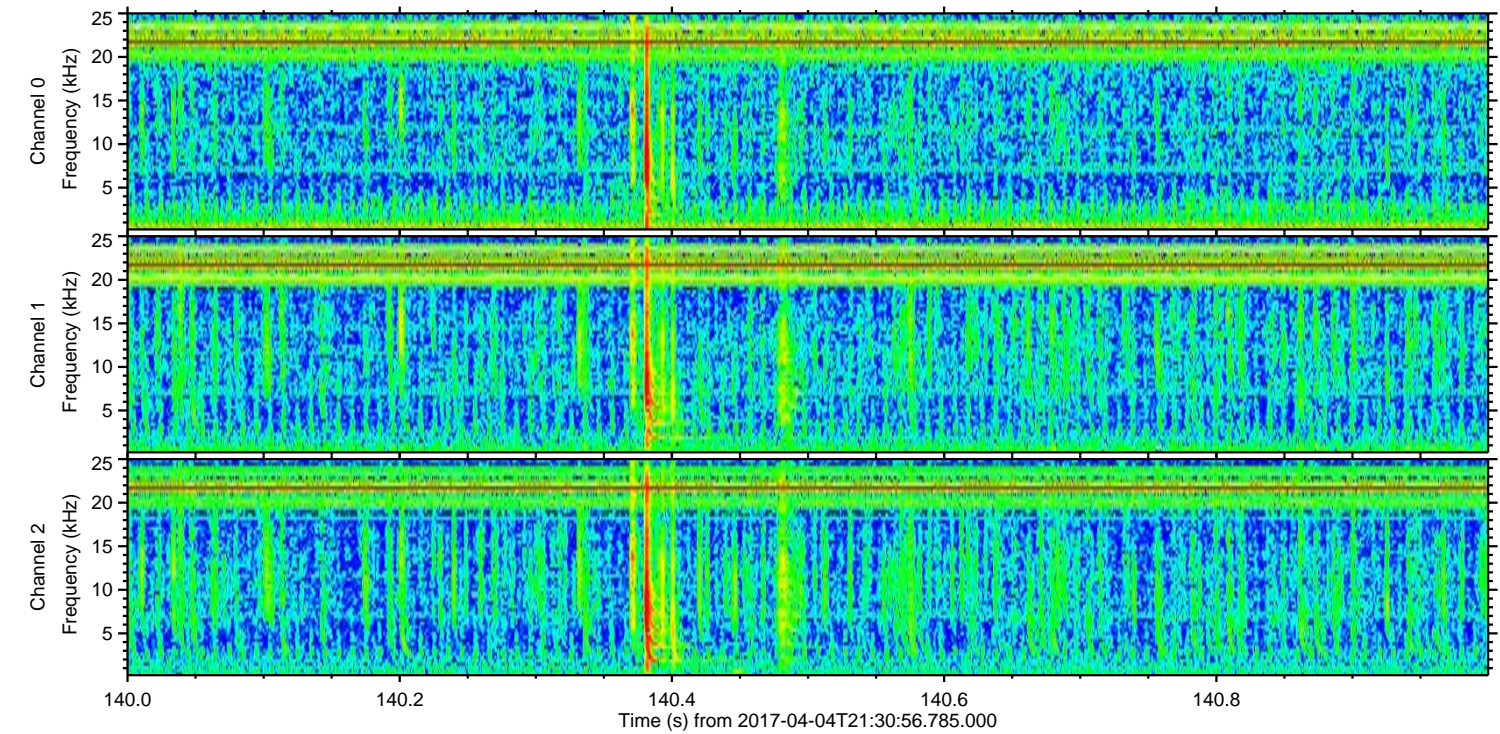
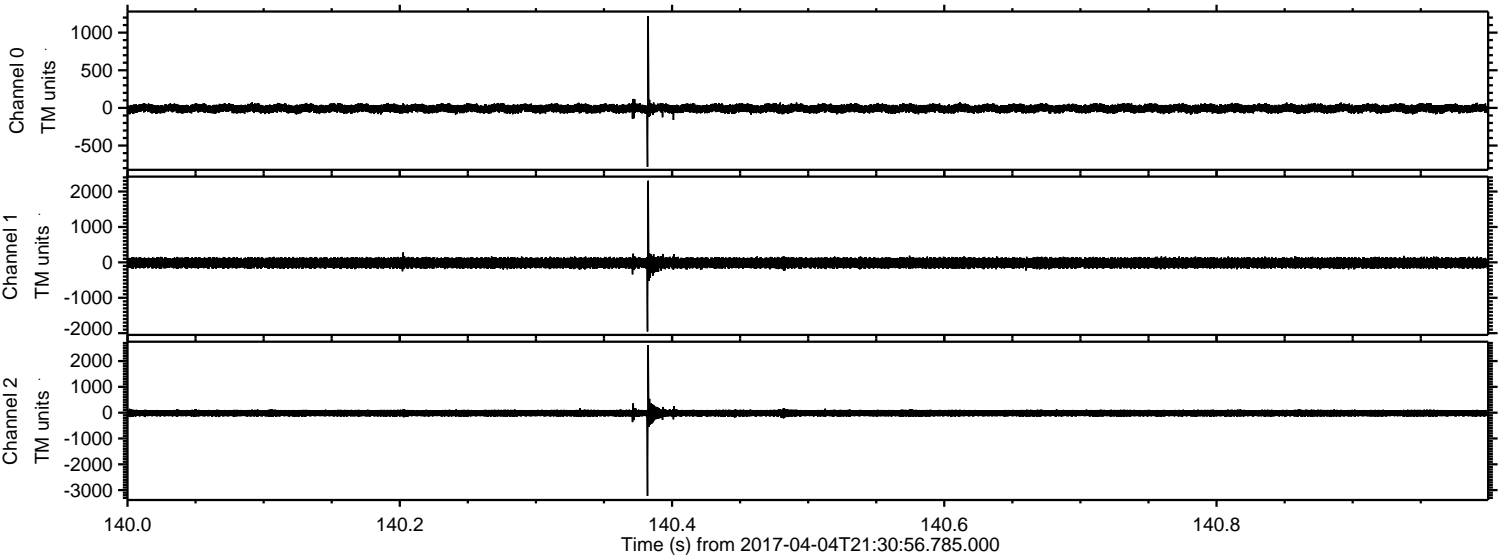

Processed Tue Apr 4 23:39:24 2017 by ELM ver.2012-10-06 from 001__elm20170404_213055__dat00.bin

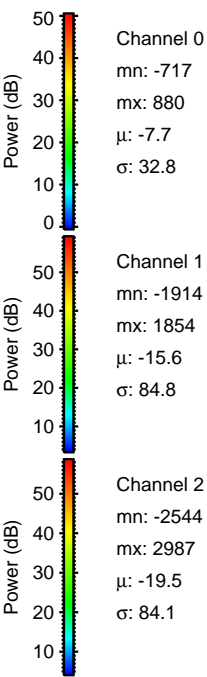
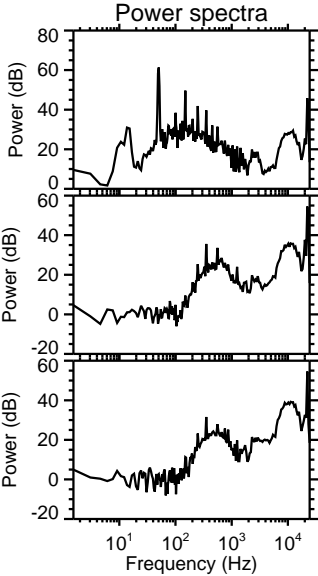
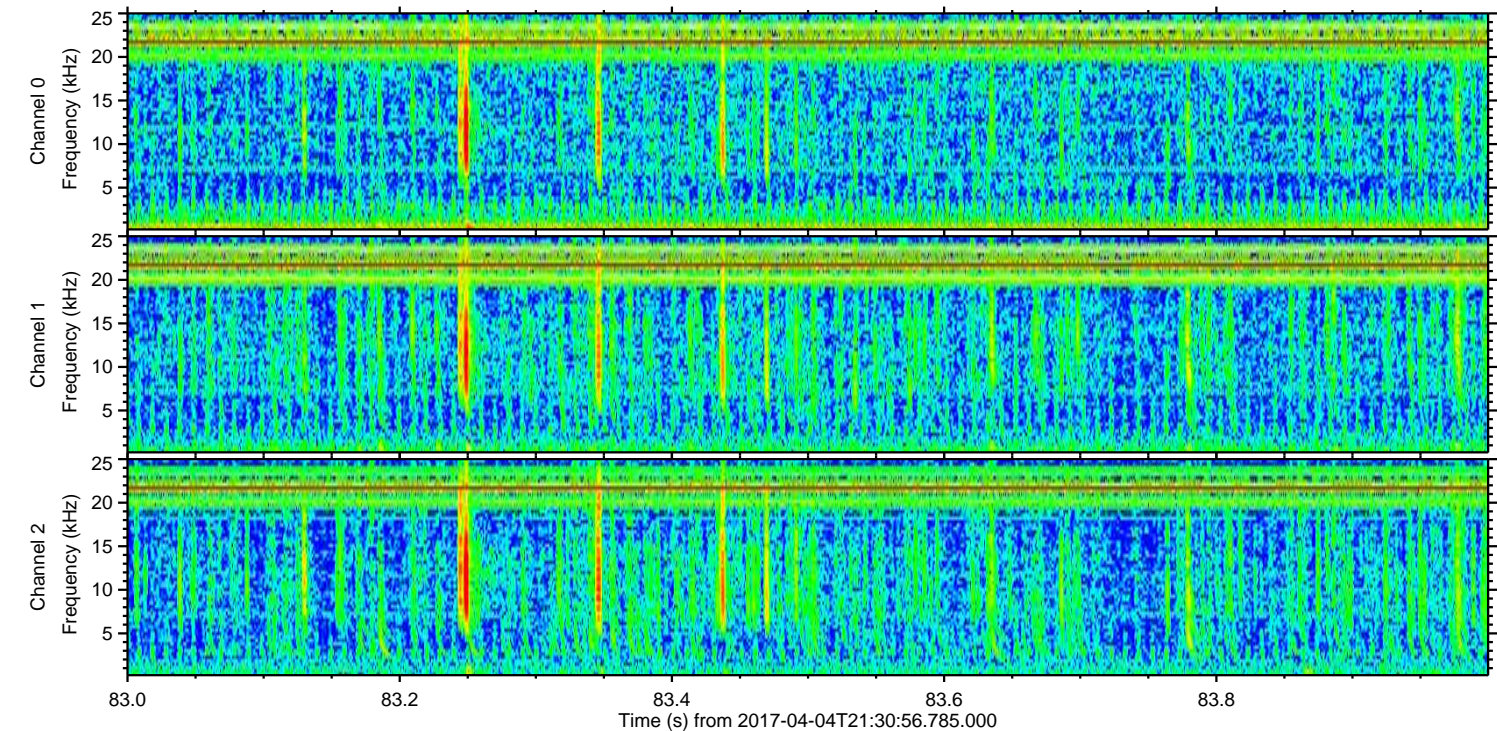
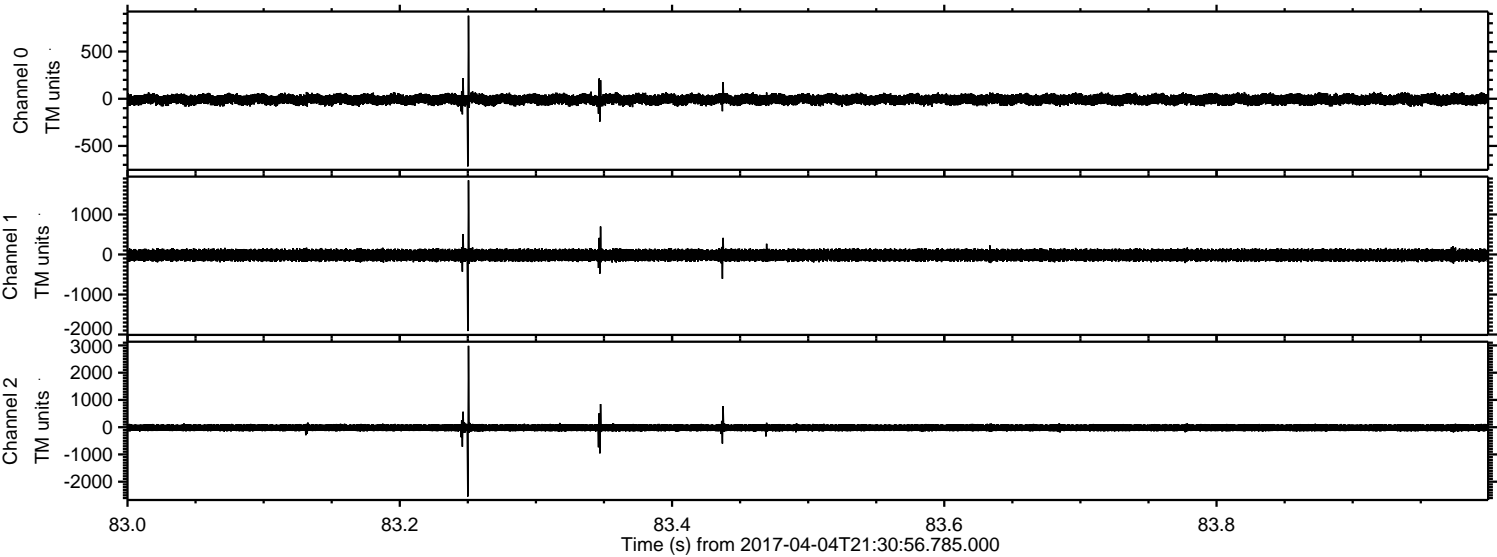

ELMAVAN 3D WAVEFORMS (Measured data sampled at 50 kHz) 51000 packets of 144 samples from 2017-04-04T21:30:56.785.000. Part 127/147

Processed Tue Apr 4 23:39:25 2017 by ELM ver.2012-10-06 from 001__elm20170404_213055__dat00.bin

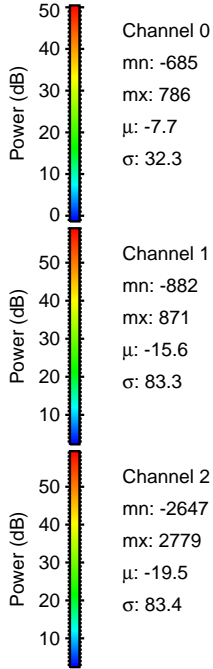
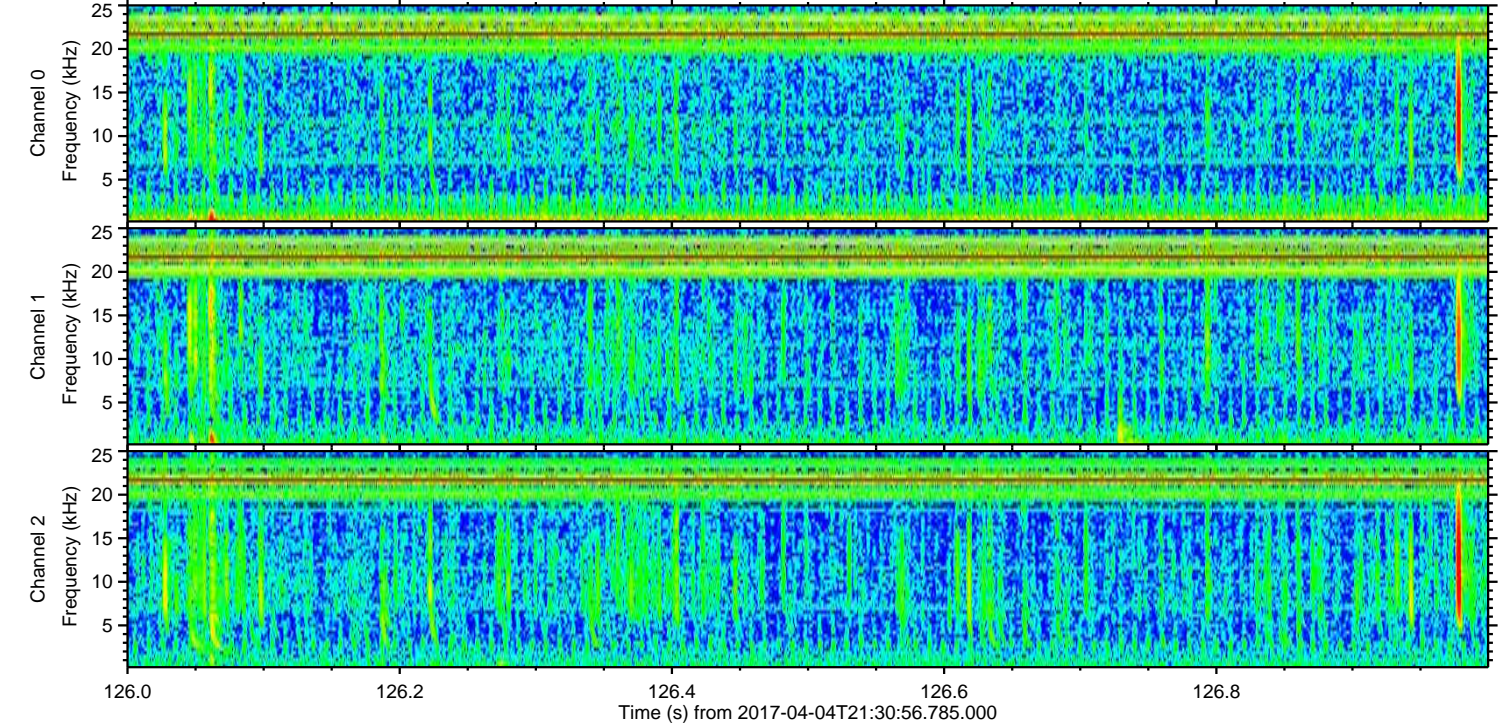
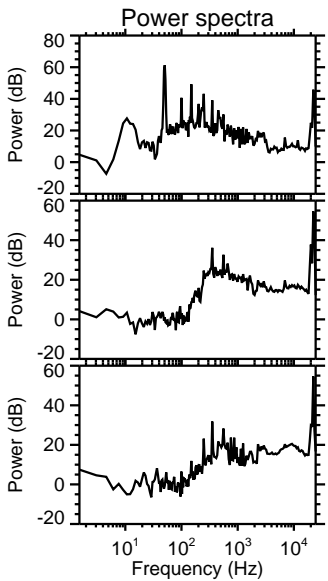
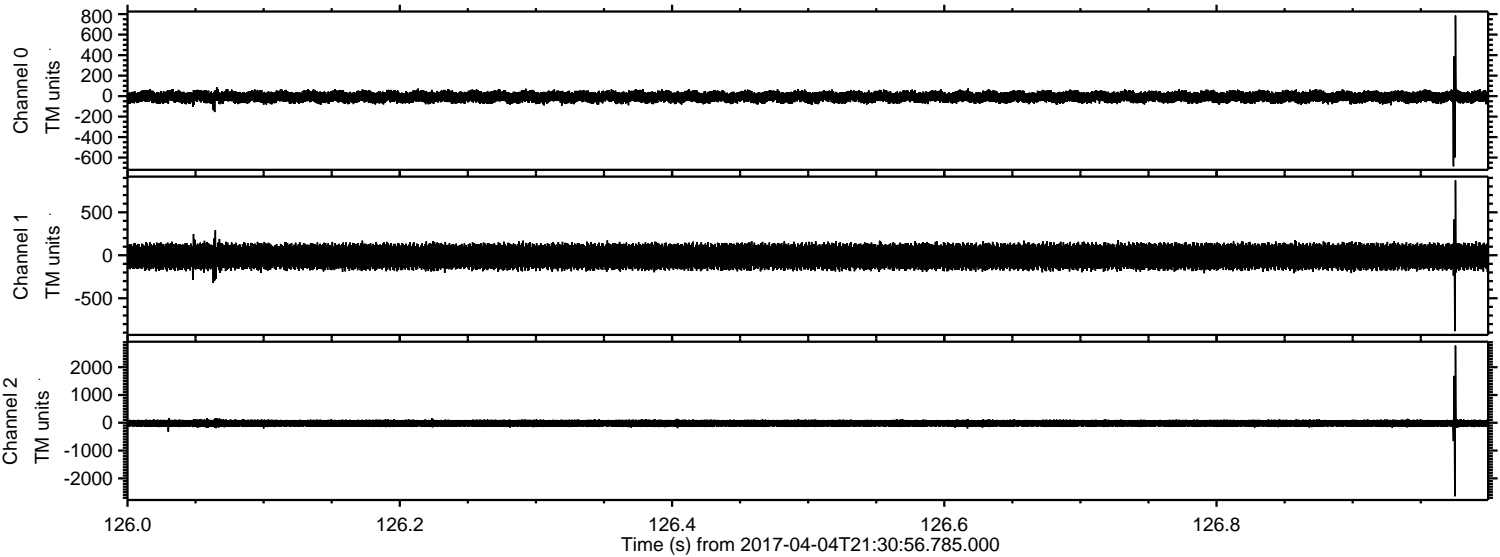

Processed Tue Apr 4 23:39:25 2017 by ELM ver.2012-10-06 from 001__elm20170404_213055__dat00.bin

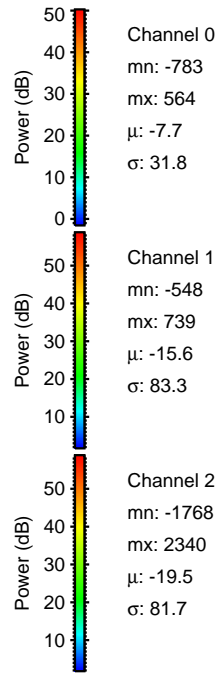
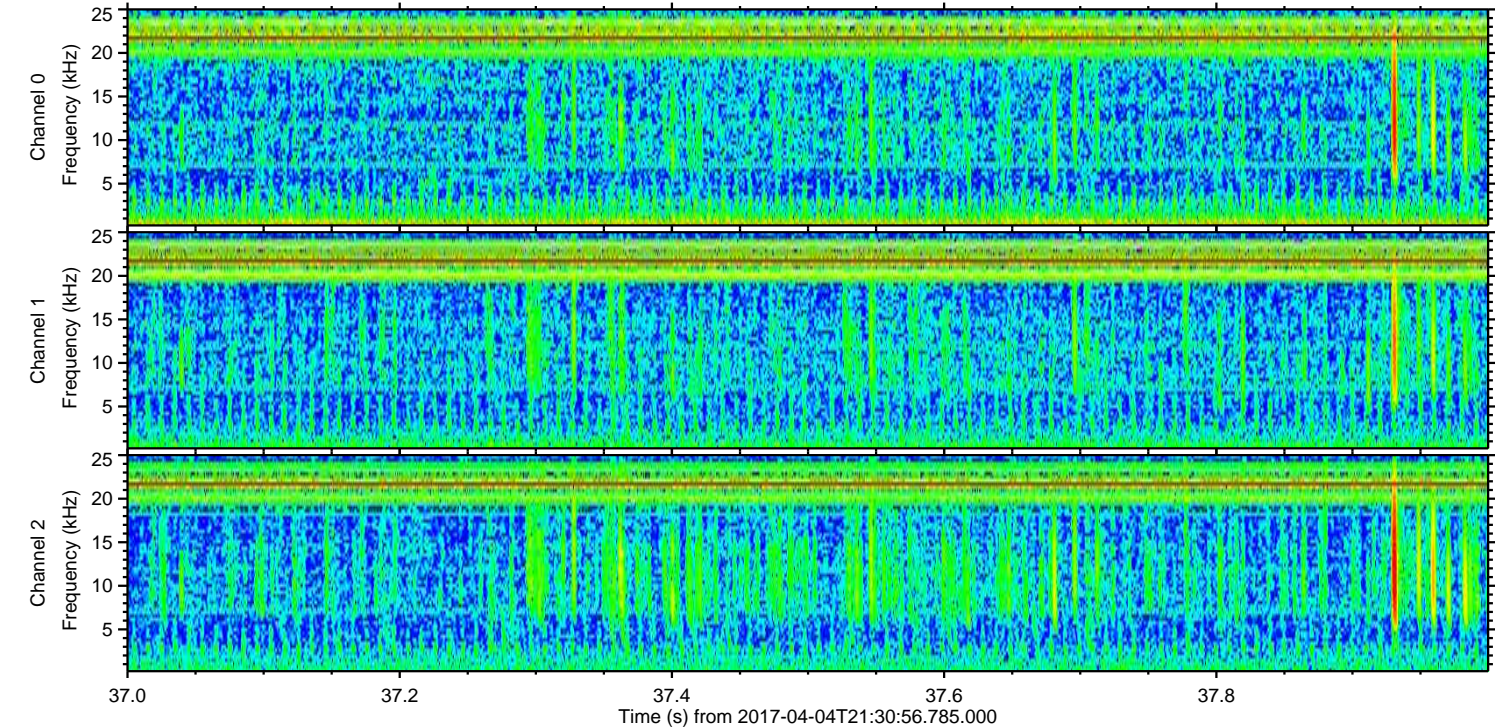
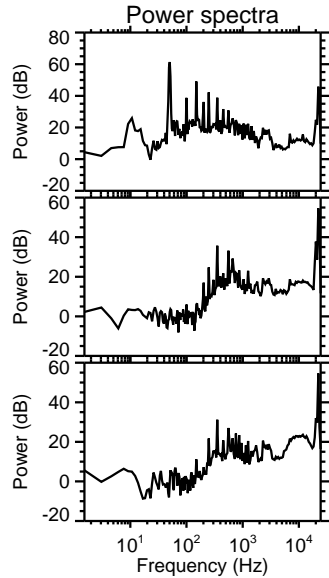
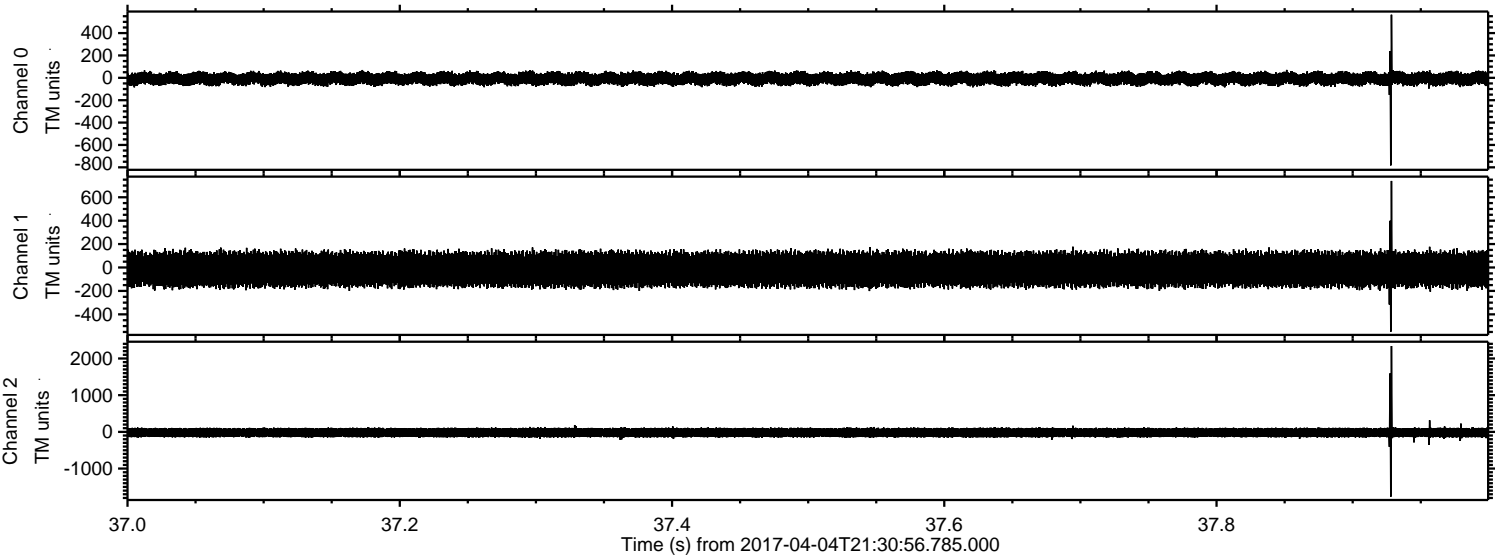

ELMAVAN 3D WAVEFORMS (Measured data sampled at 50 kHz) 51000 packets of 144 samples from 2017-04-04T21:30:56.785.000. Part 119/147

Processed Tue Apr 4 23:39:26 2017 by ELM ver.2012-10-06 from 001__elm20170404_213055__dat00.bin

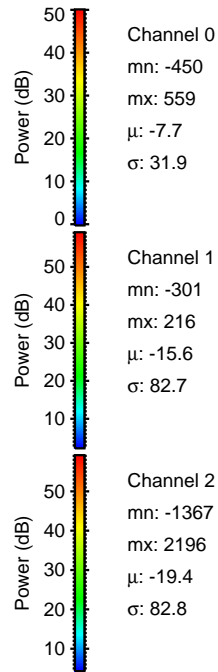
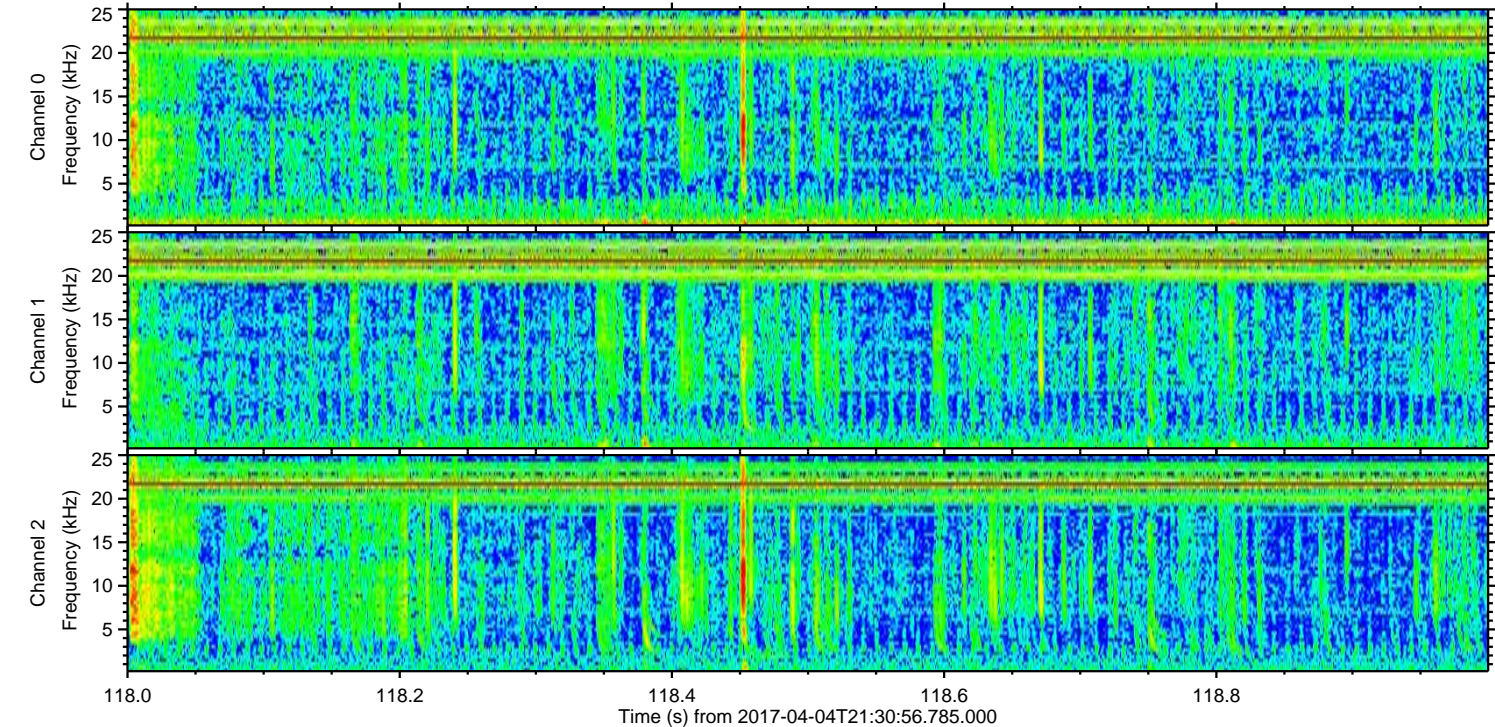
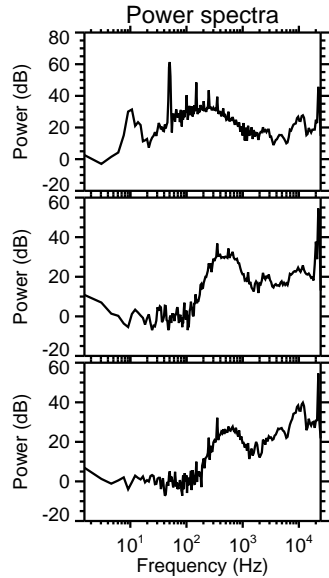
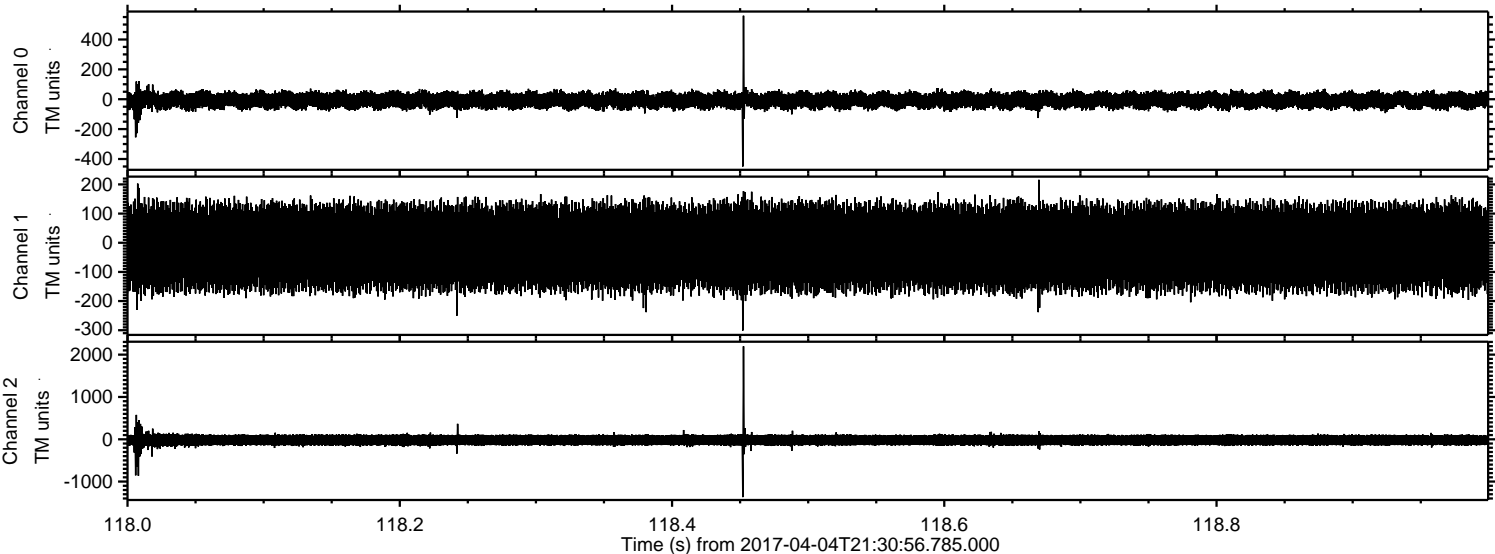

Channel 0
mn: -450
mx: 559
 μ : -7.7
 σ : 31.9

Channel 1
mn: -301
mx: 216
 μ : -15.6
 σ : 82.7

Channel 2
mn: -1367
mx: 2196
 μ : -19.4
 σ : 82.8

Processed Tue Apr 4 23:39:27 2017 by ELM ver.2012-10-06 from 001__elm20170404_213055__dat00.bin

