

ELMAVAN 3D WAVEFORMS (Measured data sampled at 50 kHz) 51000 packets of 144 samples from 2017-04-04T20:15:53.405.999.

Processed Tue Apr 4 22:23:24 2017 by ELM ver.2012-10-06 from 001__elm20170404_201552__dat00.bin

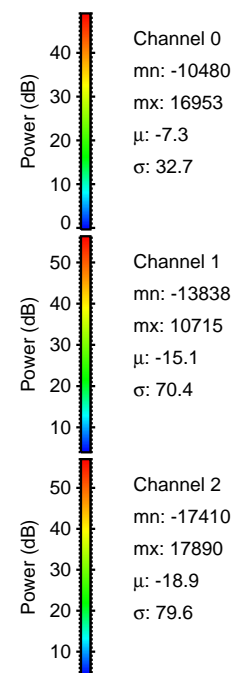
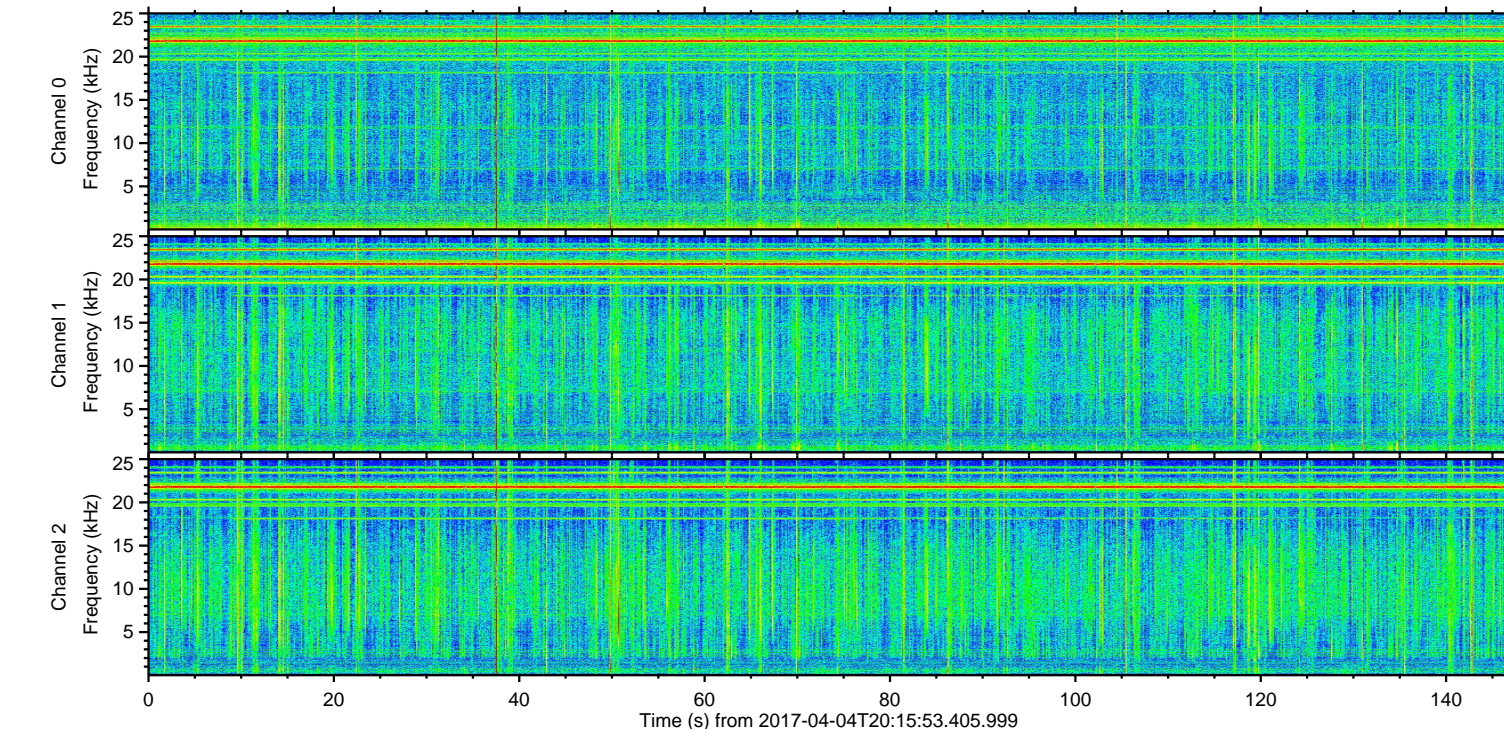
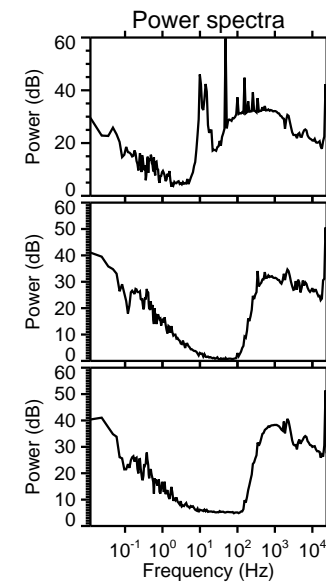
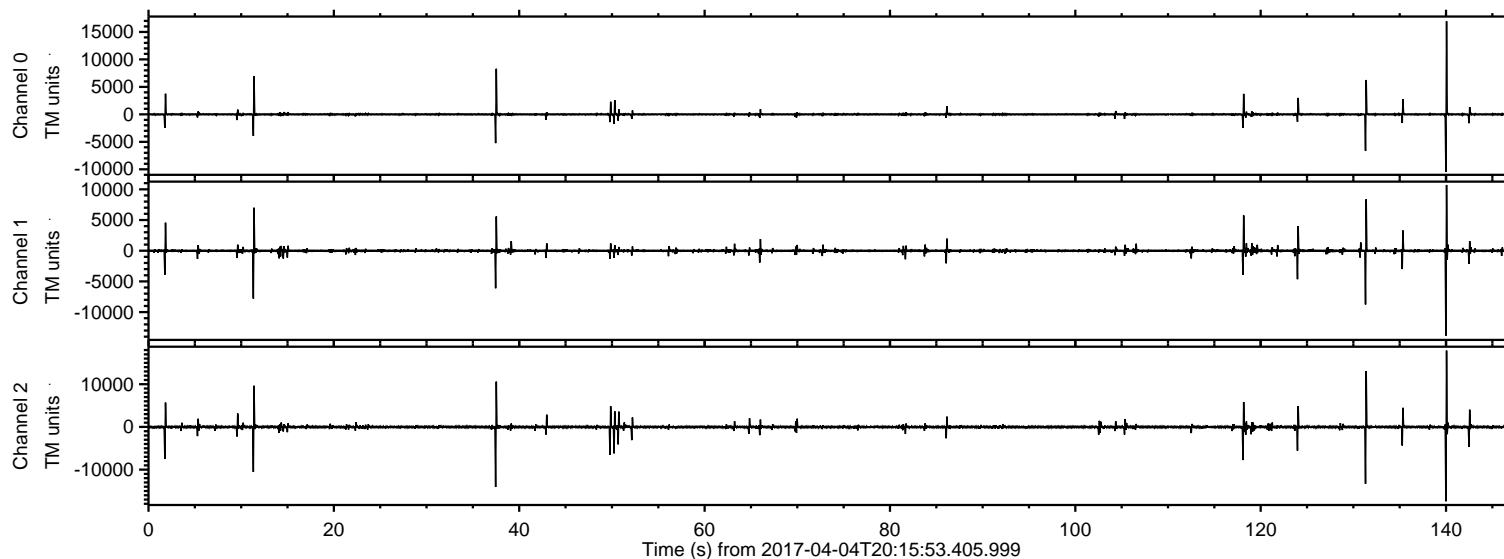

ELMAVAN 3D WAVEFORMS (Measured data sampled at 50 kHz) 51000 packets of 144 samples from 2017-04-04T20:15:53.405.999. Part 141/147

Processed Tue Apr 4 22:23:40 2017 by ELM ver.2012-10-06 from 001__elm20170404_201552__dat00.bin

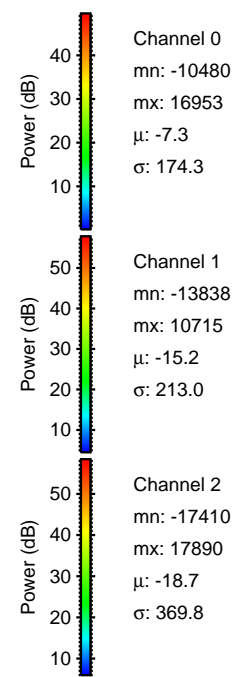
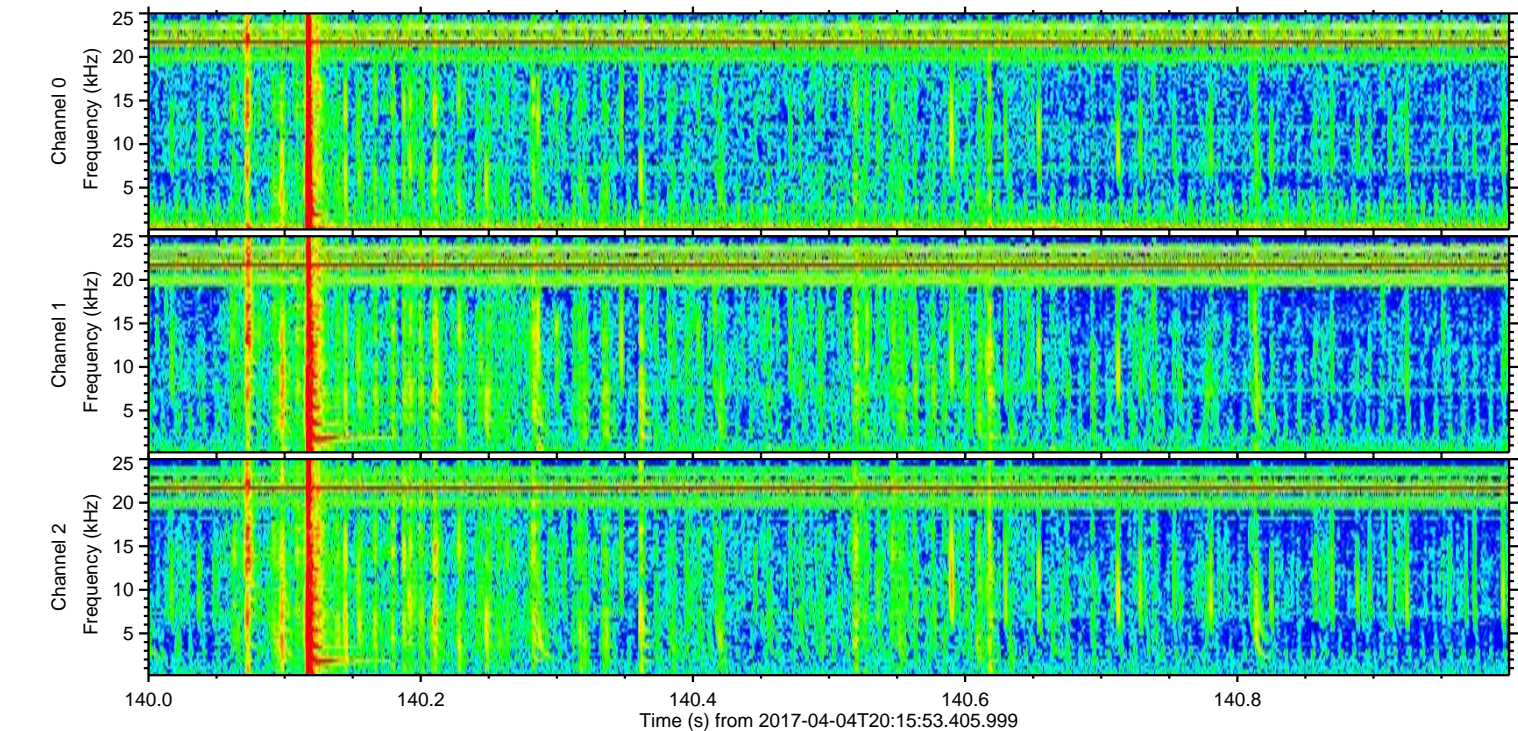
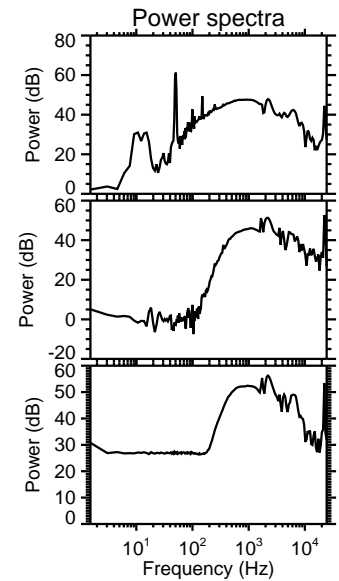
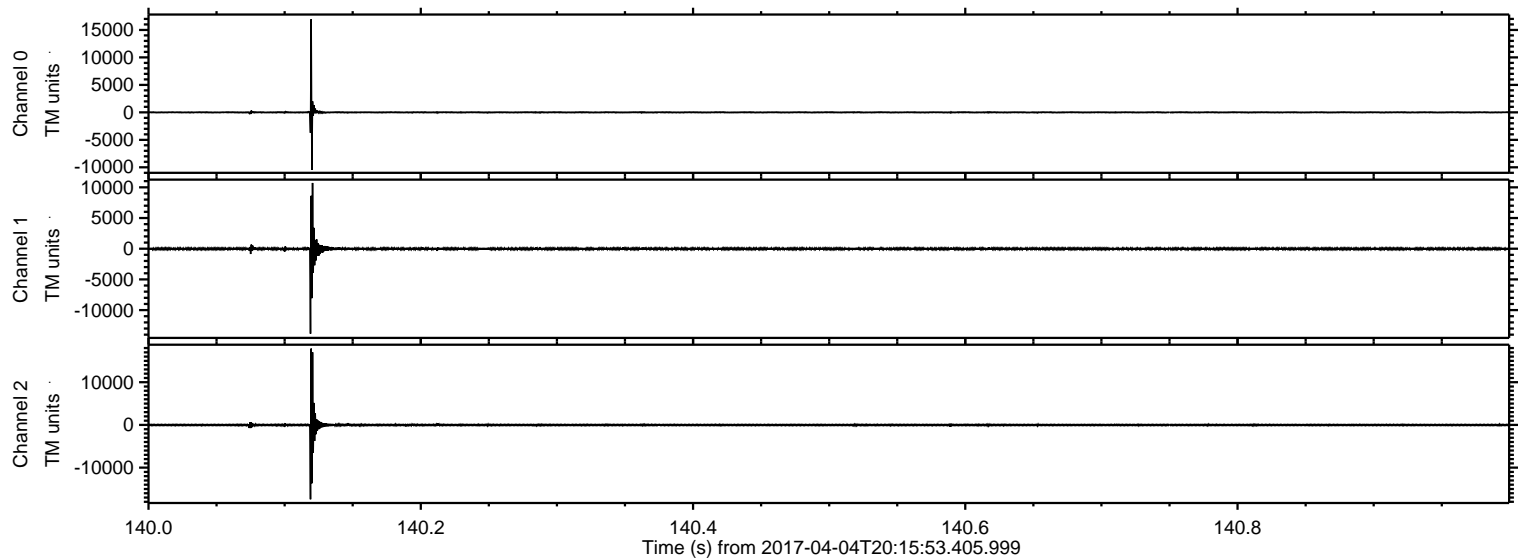

Processed Tue Apr 4 22:23:42 2017 by ELM ver.2012-10-06 from 001__elm20170404_201552__dat00.bin

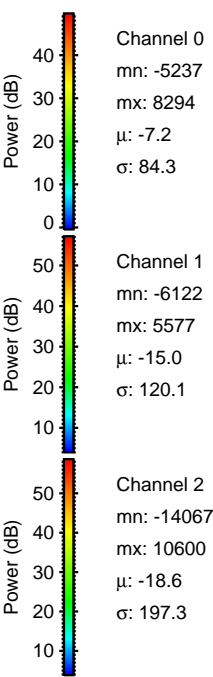
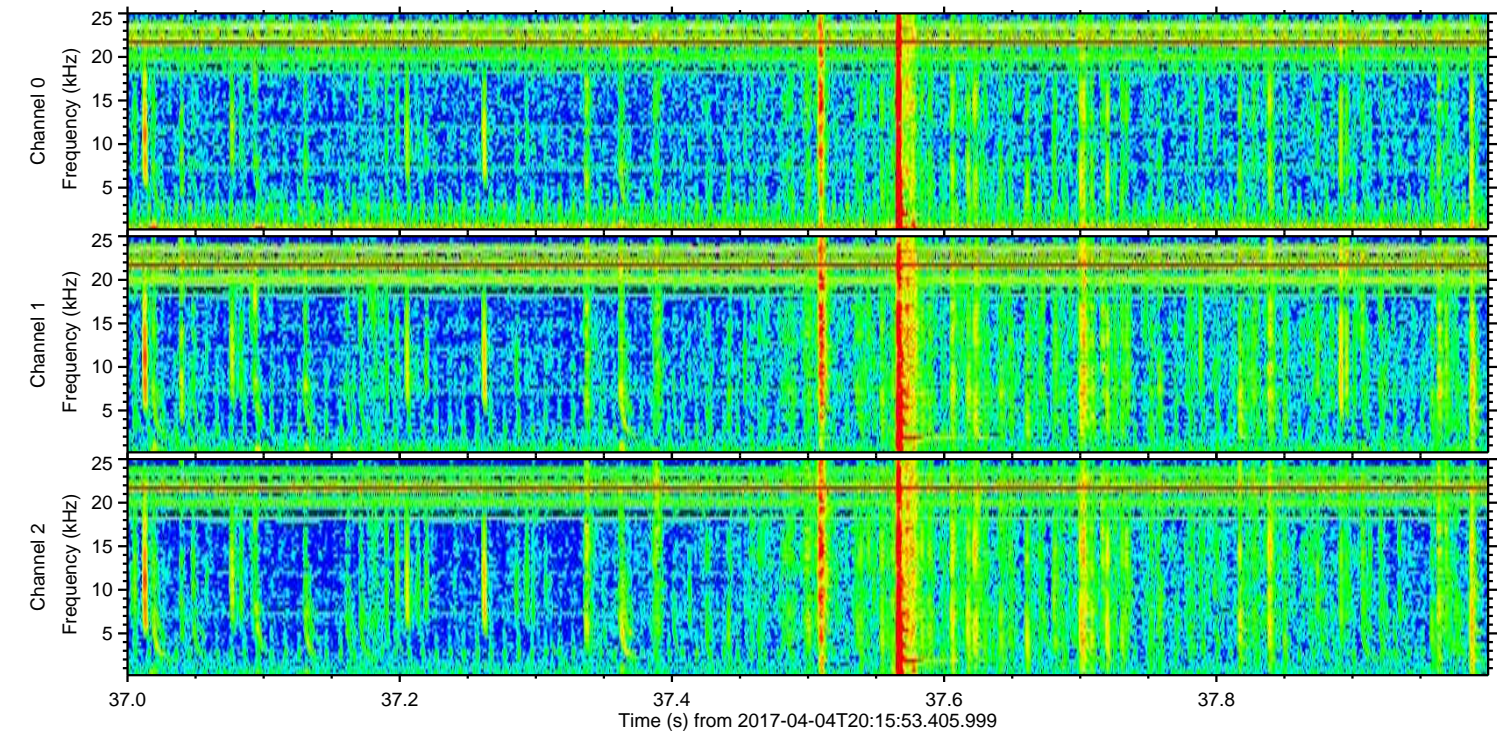
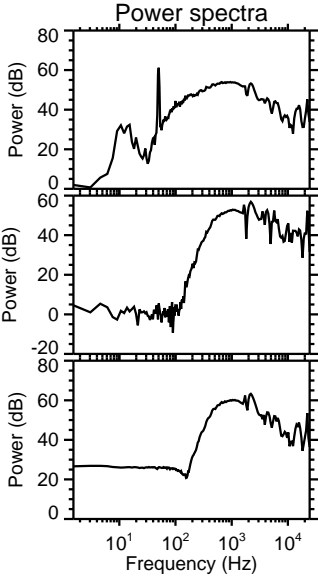
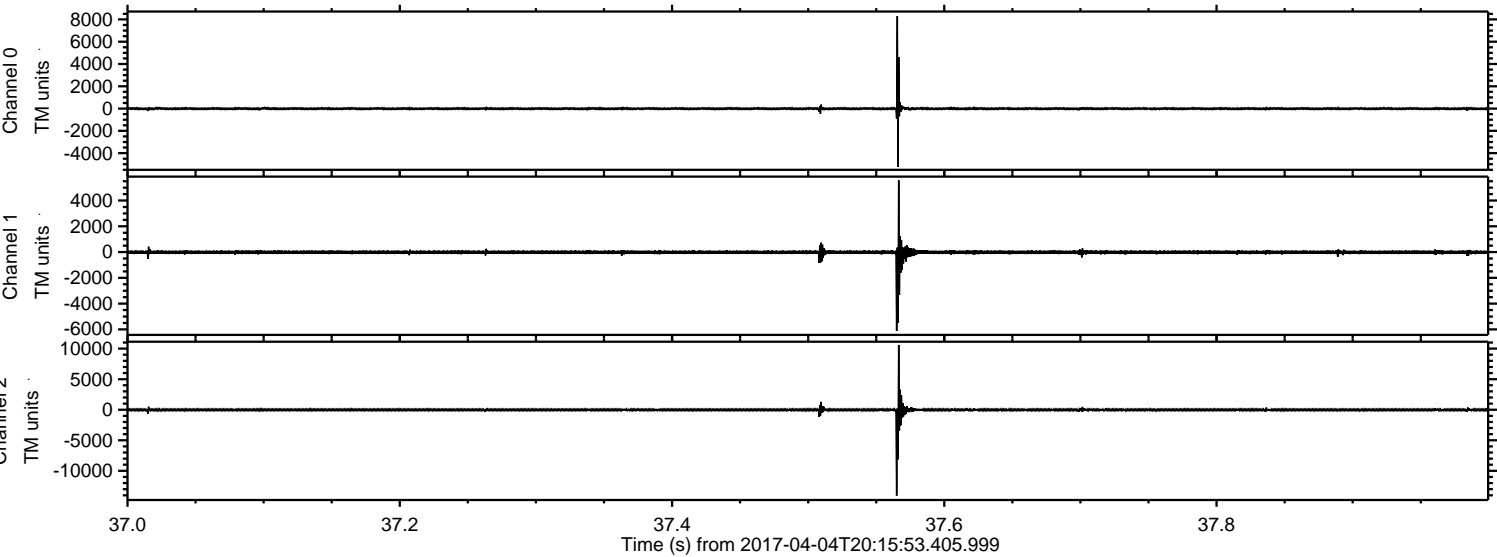

Channel 0
mn: -5237
mx: 8294
 μ : -7.2
 σ : 84.3

Channel 1
mn: -6122
mx: 5577
 μ : -15.0
 σ : 120.1

Channel 2
mn: -14067
mx: 10600
 μ : -18.6
 σ : 197.3

ELMAVAN 3D WAVEFORMS (Measured data sampled at 50 kHz) 51000 packets of 144 samples from 2017-04-04T20:15:53.405.999. Part 132/147

Processed Tue Apr 4 22:23:43 2017 by ELM ver.2012-10-06 from 001__elm20170404_201552__dat00.bin

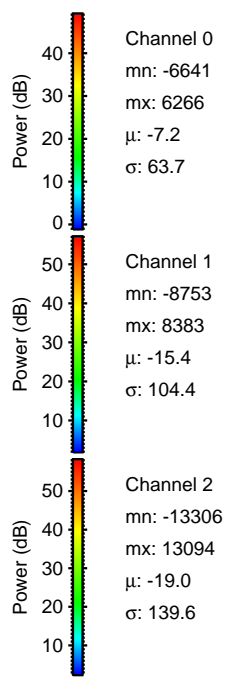
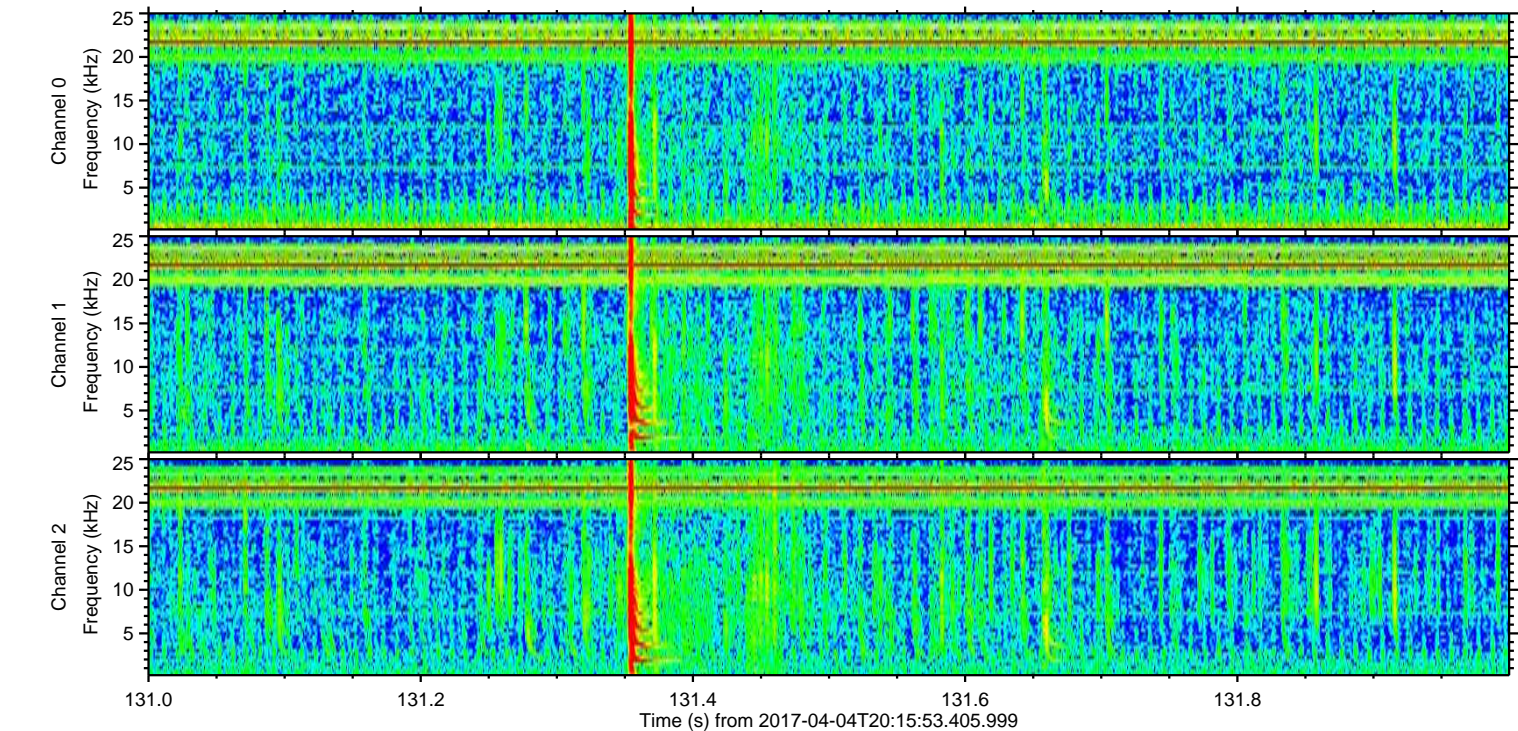
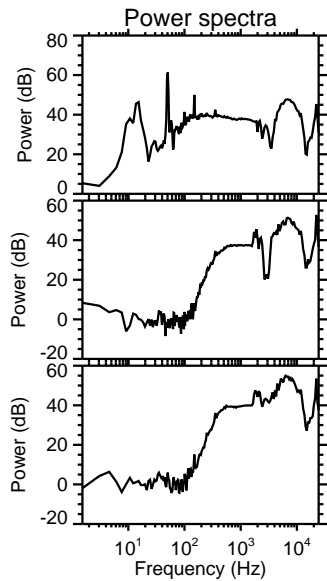
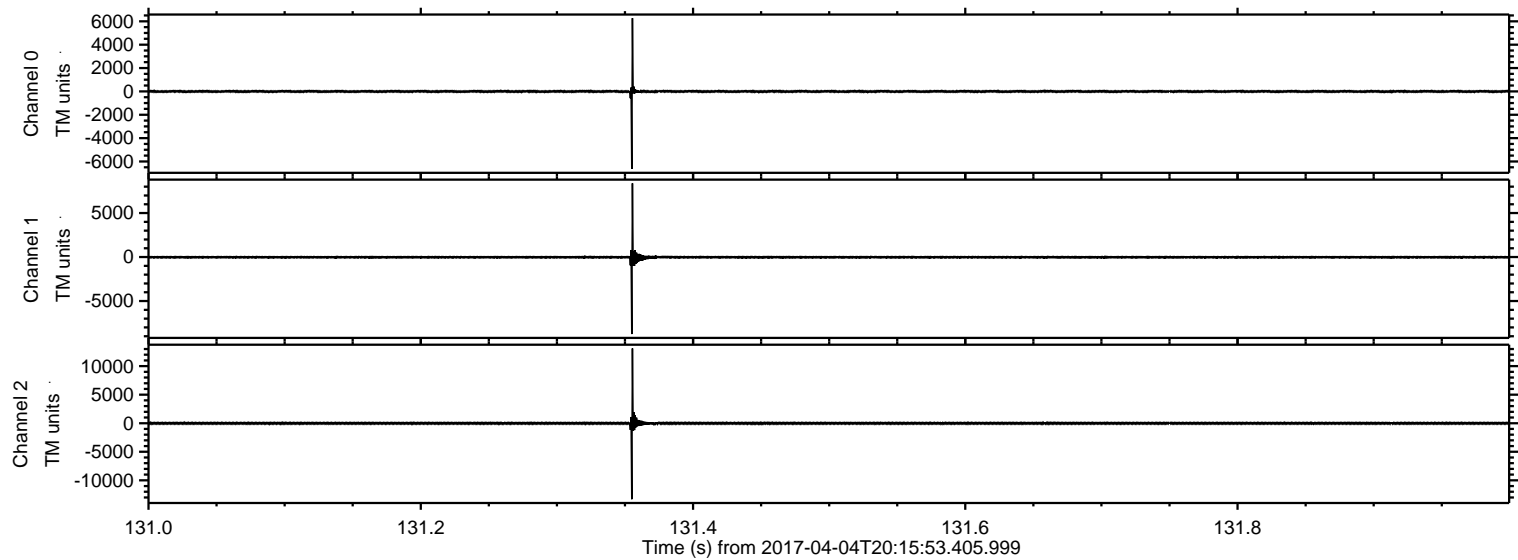

ELMAVAN 3D WAVEFORMS (Measured data sampled at 50 kHz) 51000 packets of 144 samples from 2017-04-04T20:15:53.405.999. Part 12/147

Processed Tue Apr 4 22:23:44 2017 by ELM ver.2012-10-06 from 001__elm20170404_201552__dat00.bin

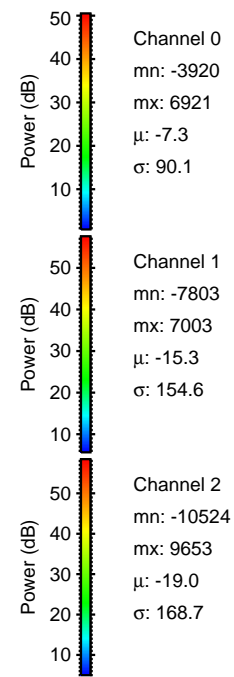
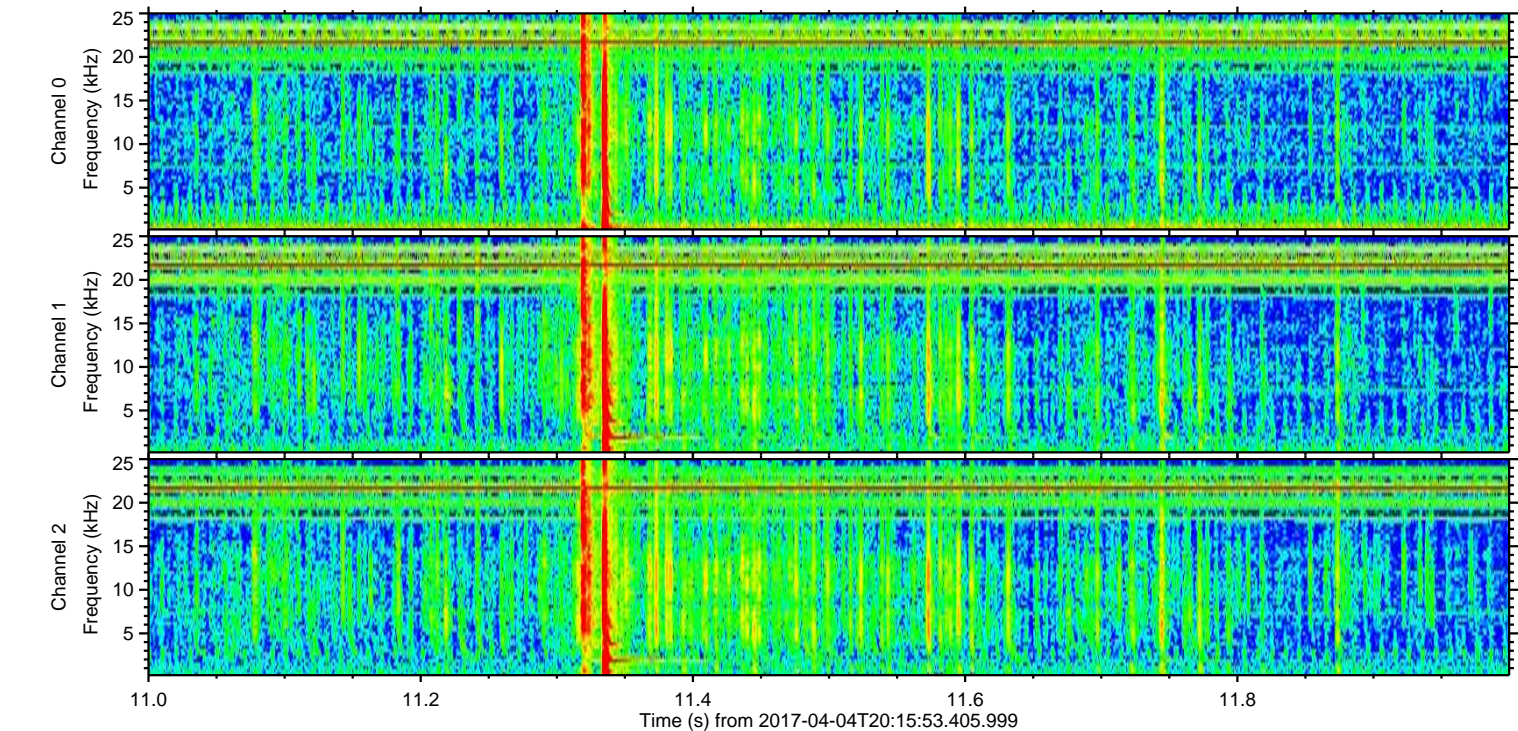
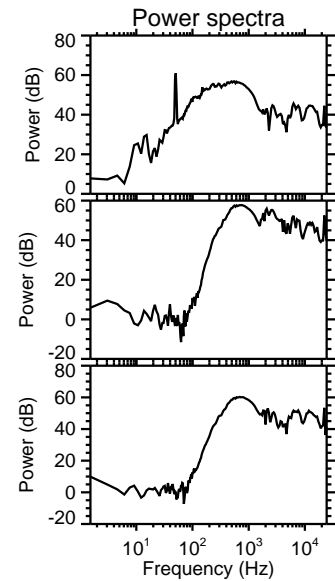
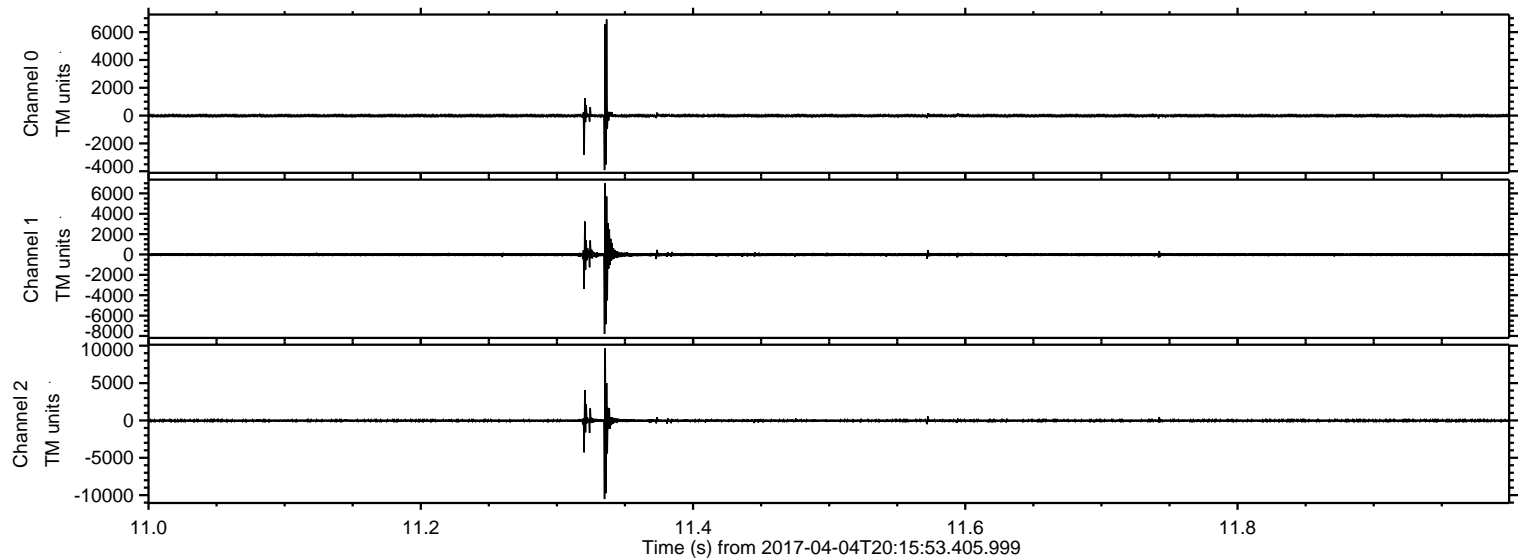

ELMAVAN 3D WAVEFORMS (Measured data sampled at 50 kHz) 51000 packets of 144 samples from 2017-04-04T20:15:53.405.999. Part 119/147

Processed Tue Apr 4 22:23:46 2017 by ELM ver.2012-10-06 from 001__elm20170404_201552__dat00.bin

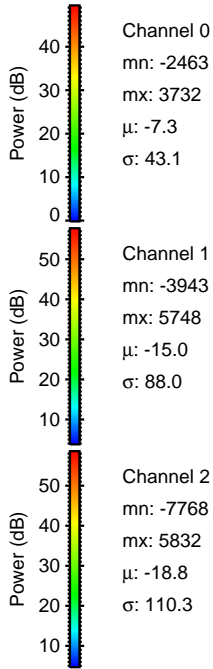
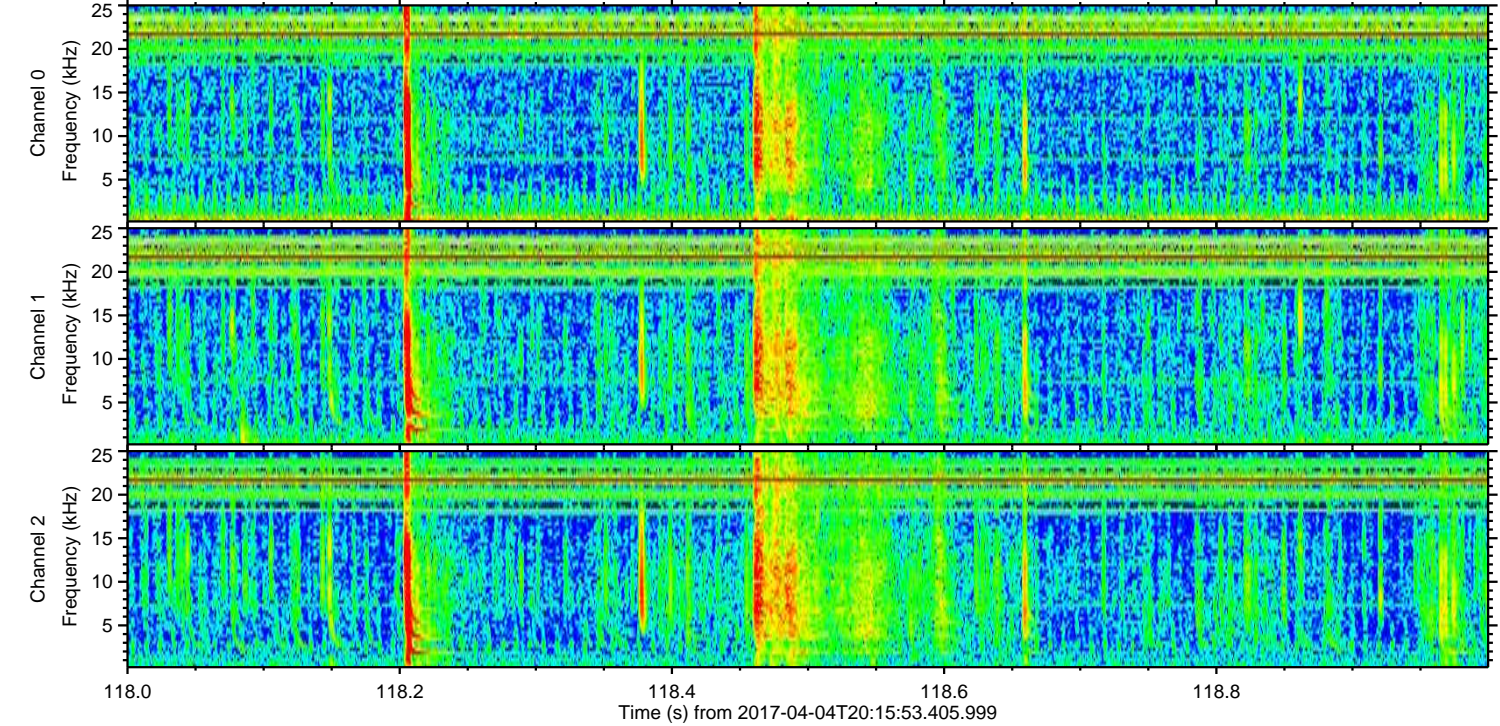
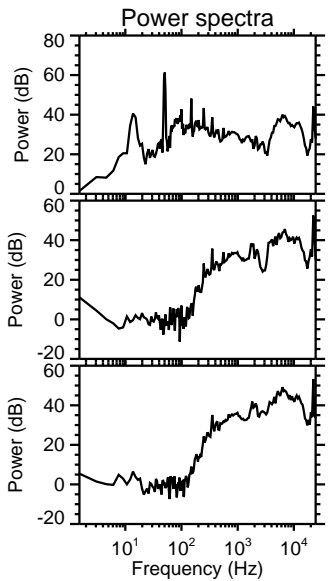
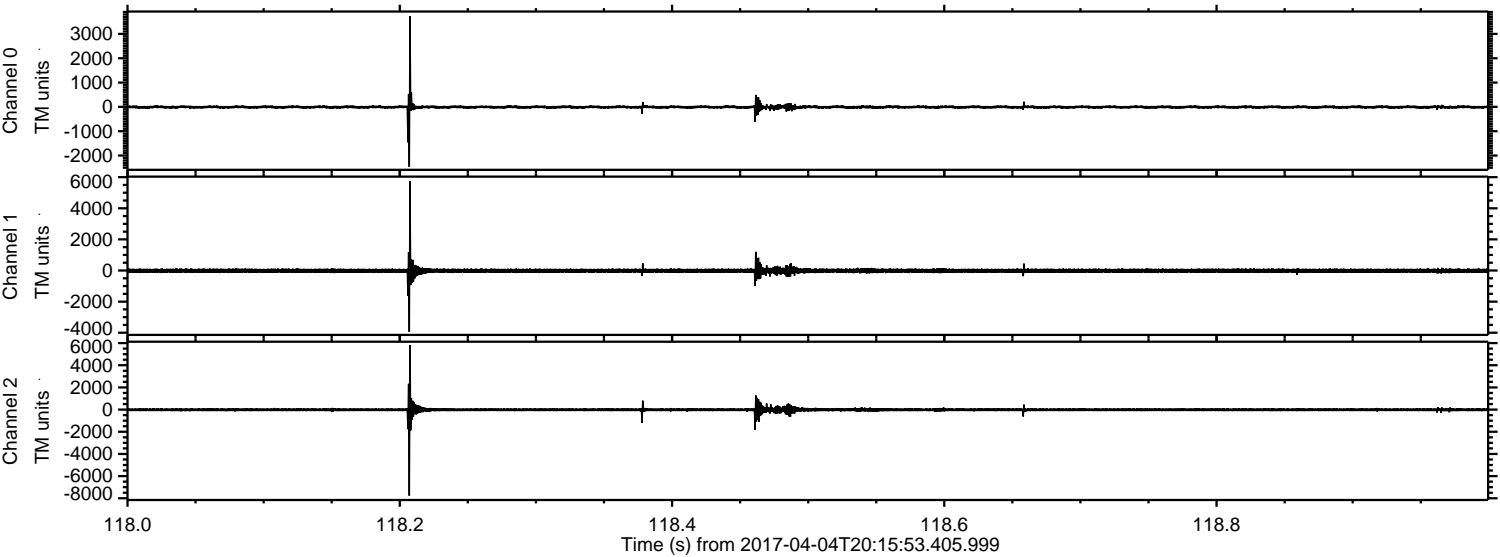

ELMAVAN 3D WAVEFORMS (Measured data sampled at 50 kHz) 51000 packets of 144 samples from 2017-04-04T20:15:53.405.999. Part 2/147

Processed Tue Apr 4 22:23:47 2017 by ELM ver.2012-10-06 from 001__elm20170404_201552__dat00.bin

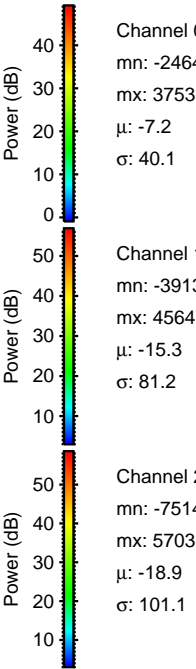
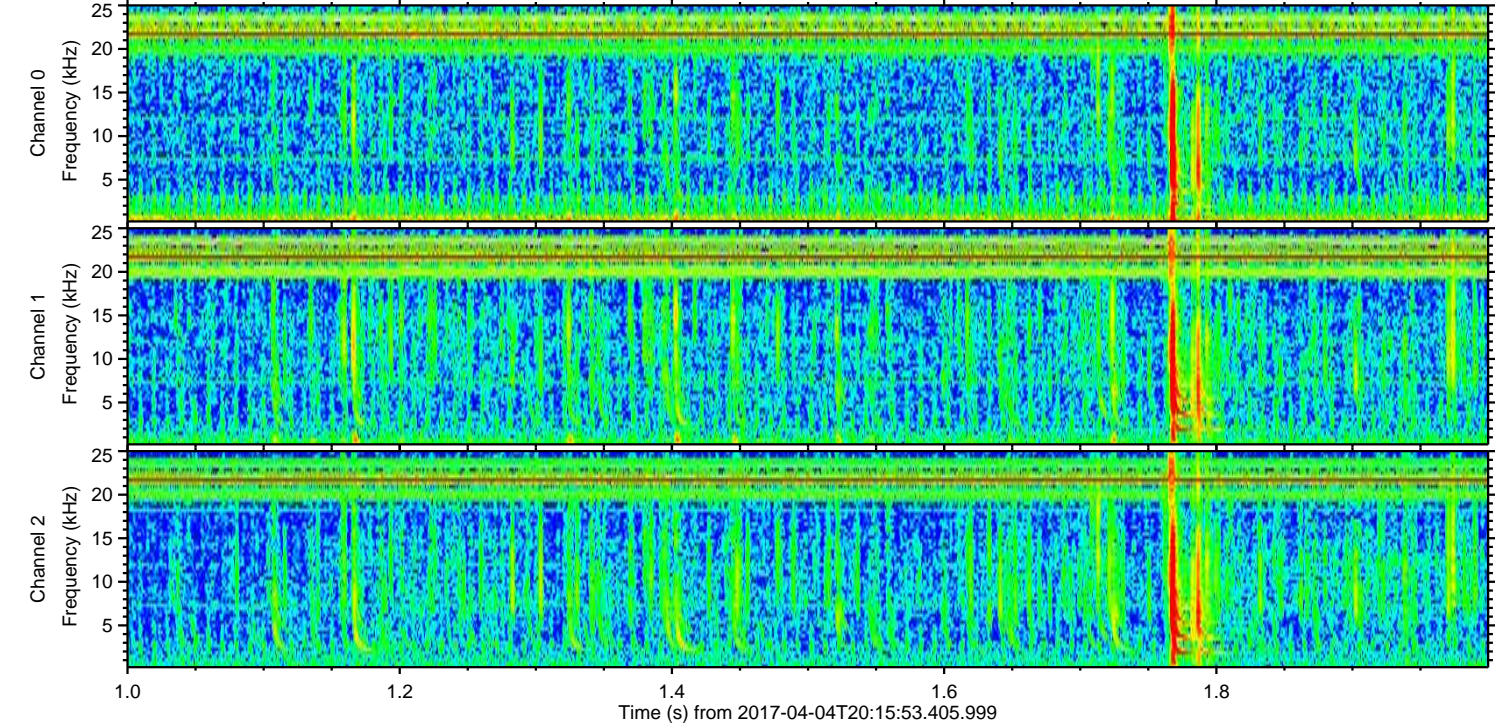
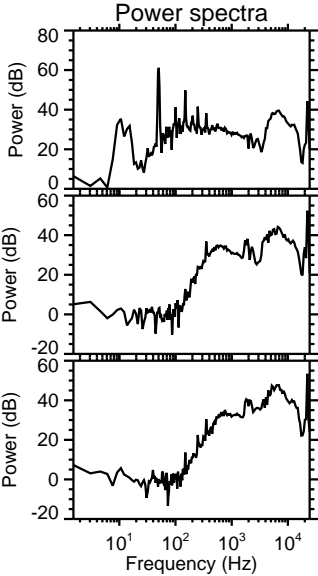
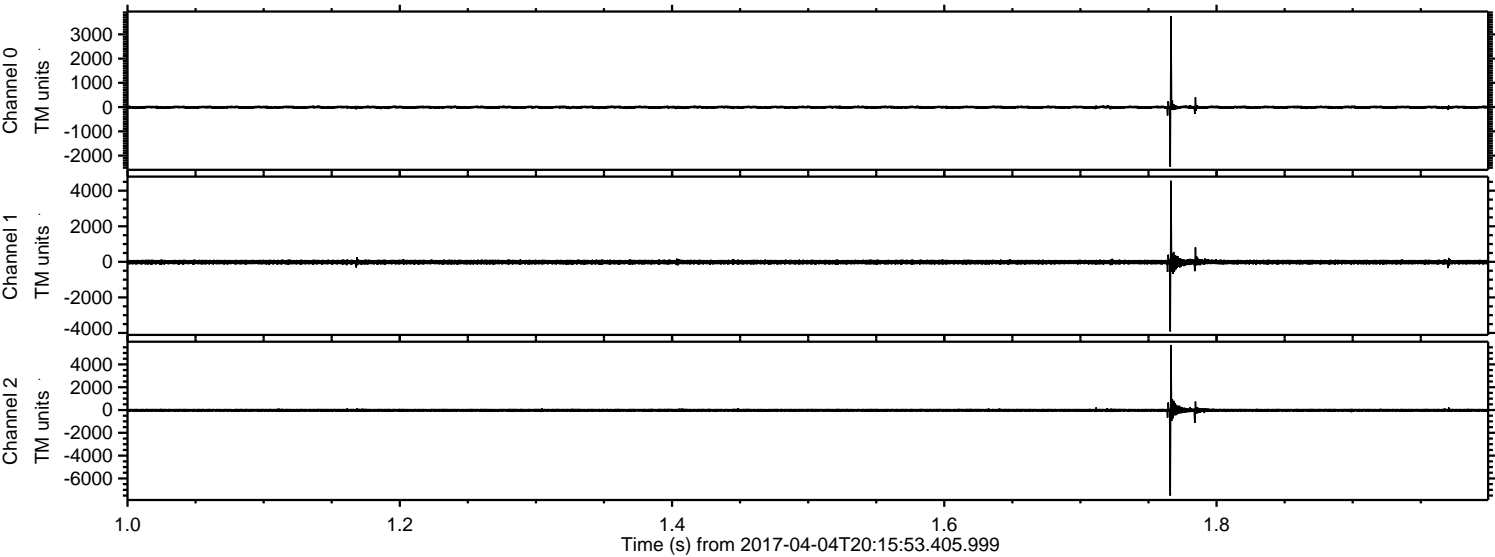

Processed Tue Apr 4 22:23:49 2017 by ELM ver.2012-10-06 from 001__elm20170404_201552__dat00.bin

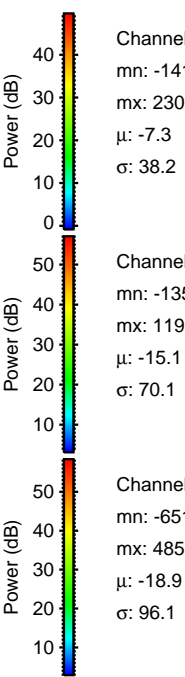
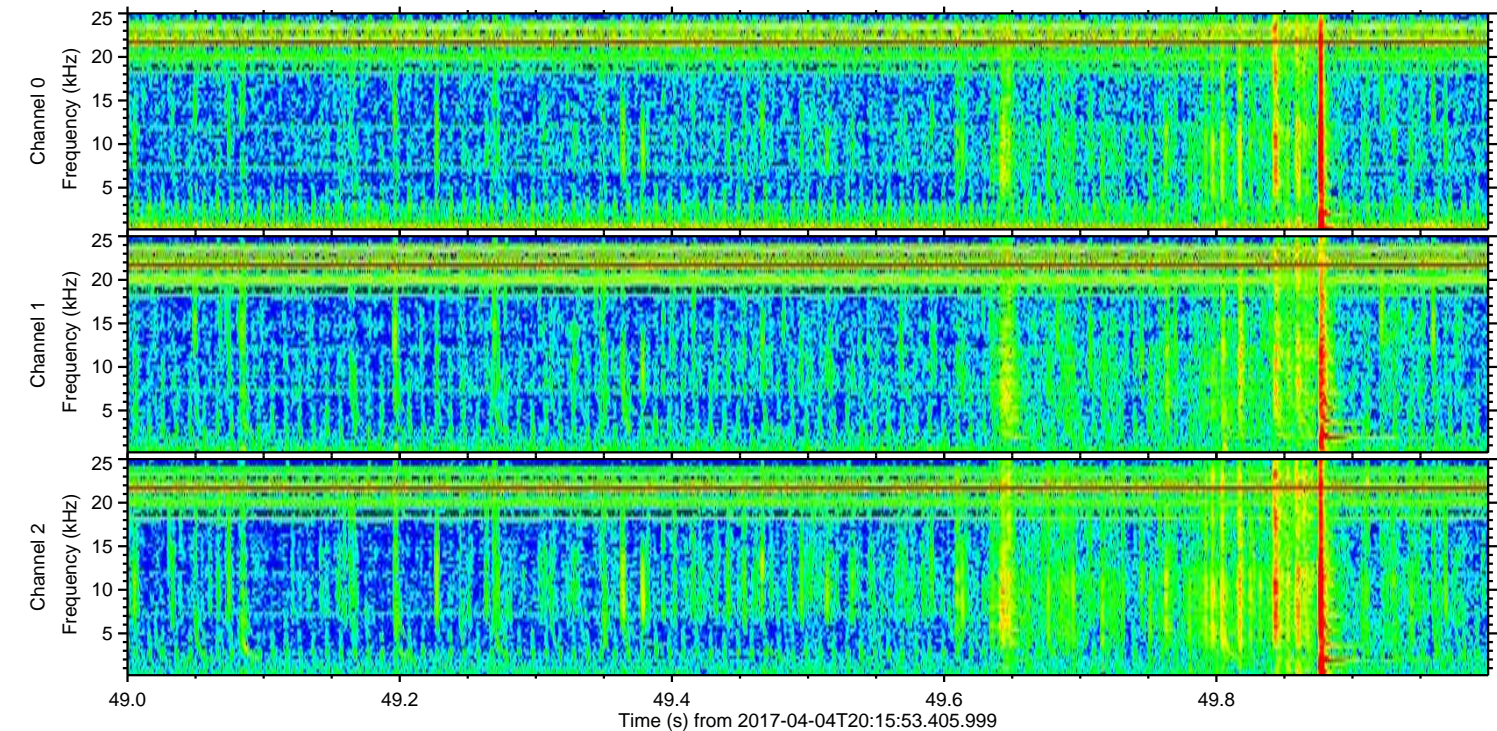
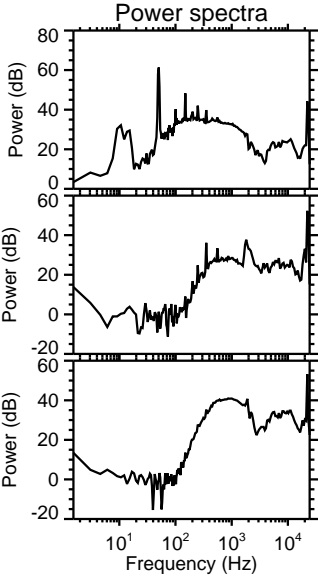
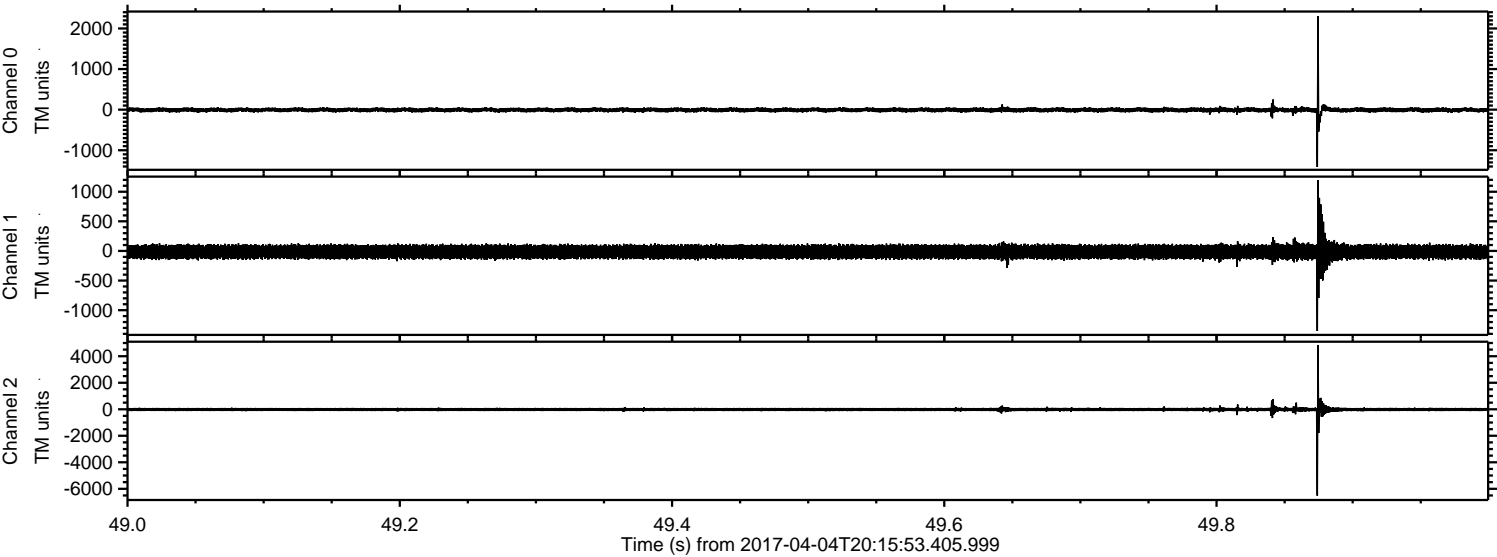

Channel 0
mn: -1412
mx: 2302
 μ : -7.3
 σ : 38.2

Channel 1
mn: -1350
mx: 1195
 μ : -15.1
 σ : 70.1

Channel 2
mn: -6519
mx: 4852
 μ : -18.9
 σ : 96.1

Processed Tue Apr 4 22:23:50 2017 by ELM ver.2012-10-06 from 001__elm20170404_201552__dat00.bin

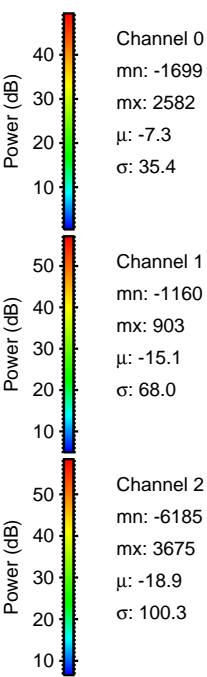
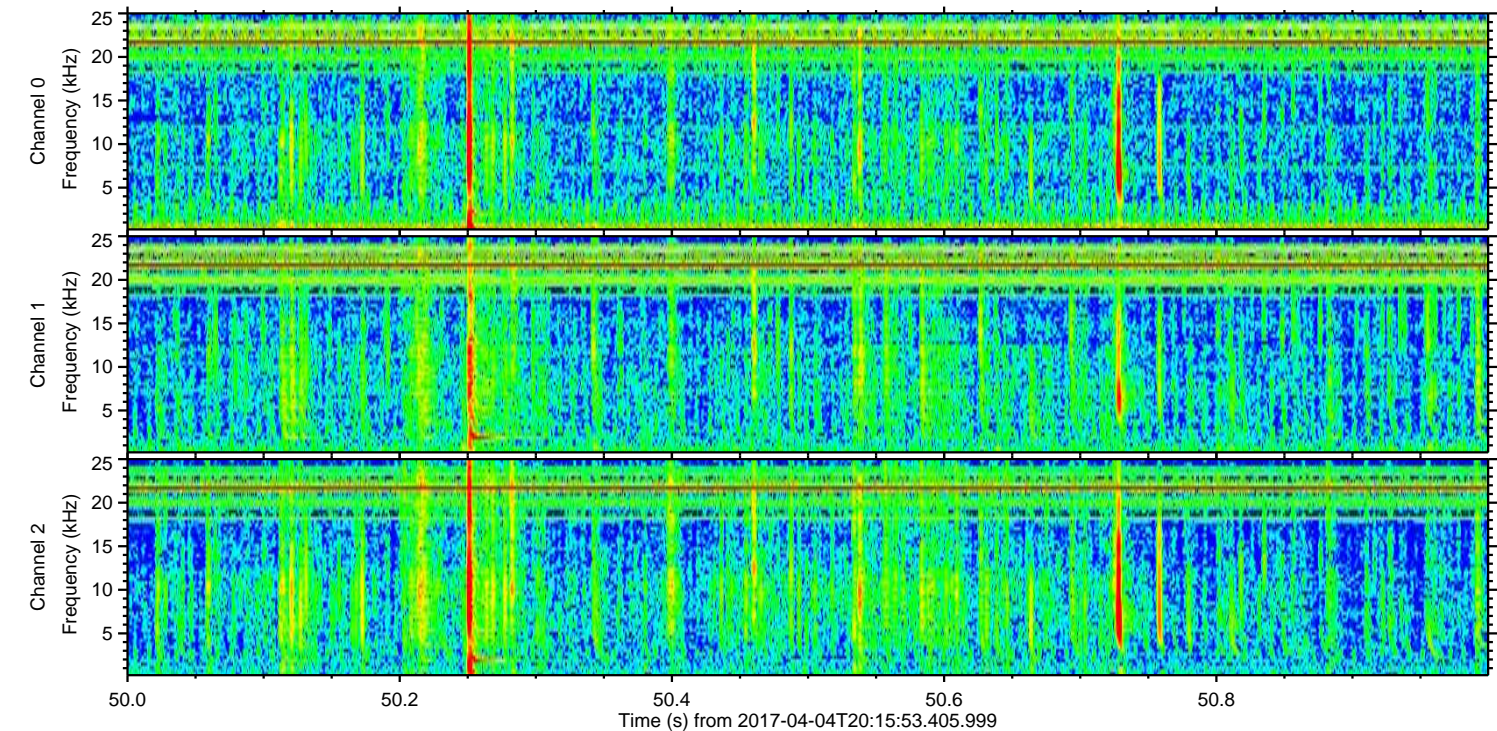
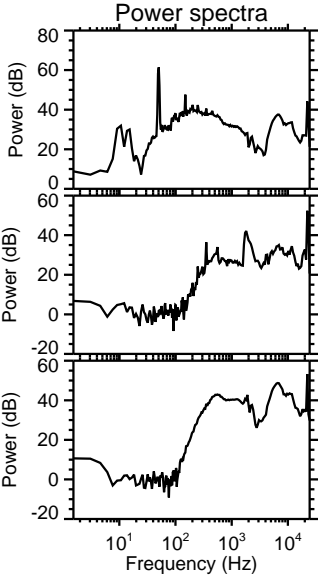
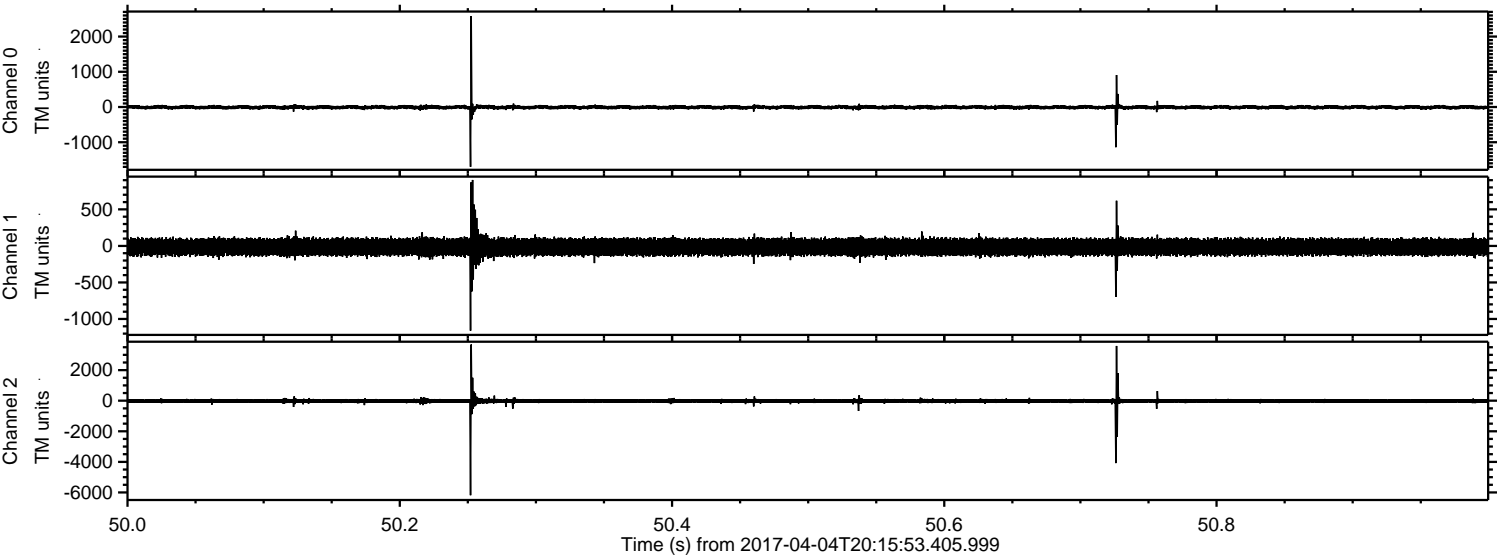

ELMAVAN 3D WAVEFORMS (Measured data sampled at 50 kHz) 51000 packets of 144 samples from 2017-04-04T20:15:53.405.999. Part 125/147

Processed Tue Apr 4 22:23:51 2017 by ELM ver.2012-10-06 from 001__elm20170404_201552__dat00.bin

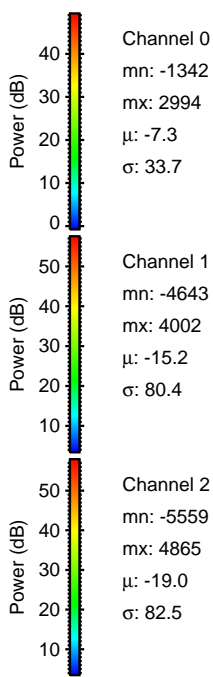
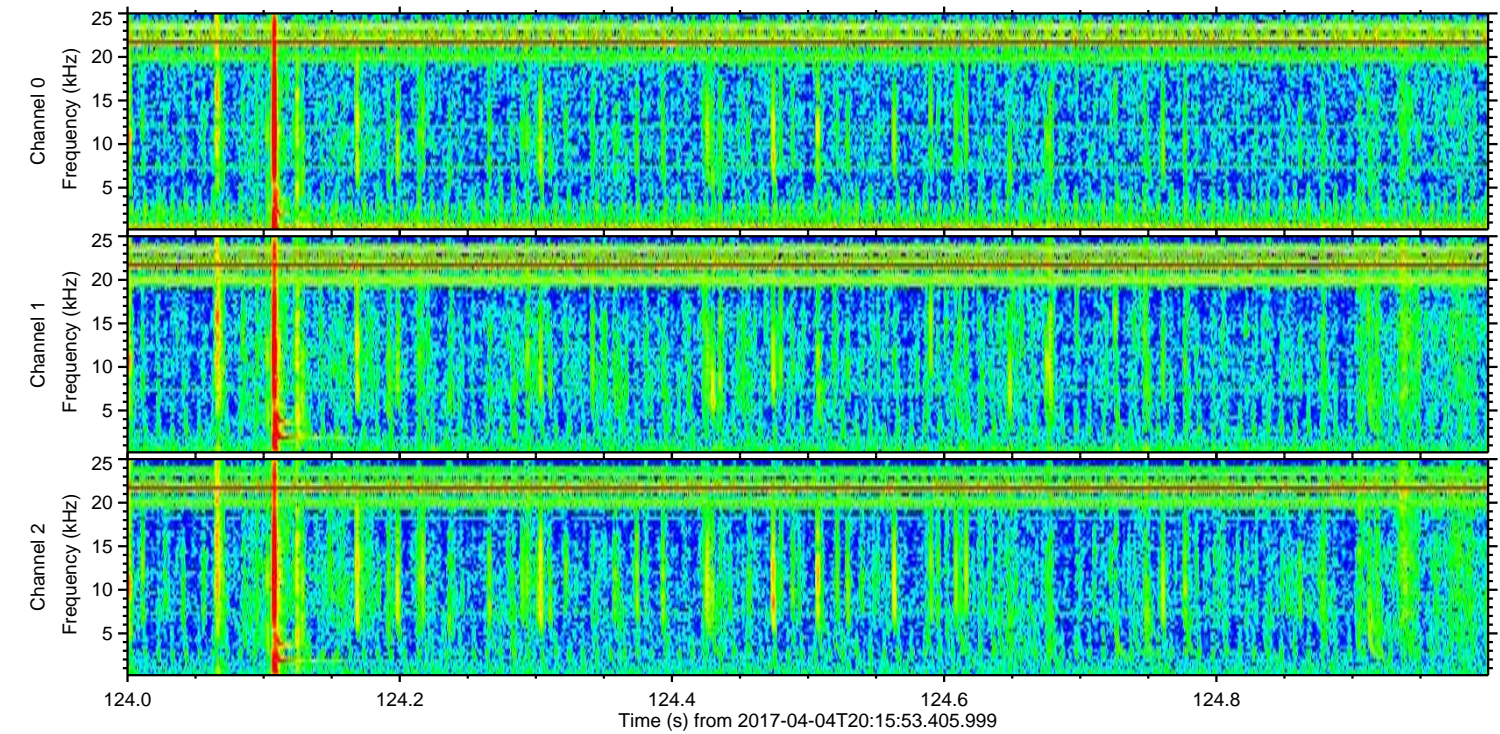
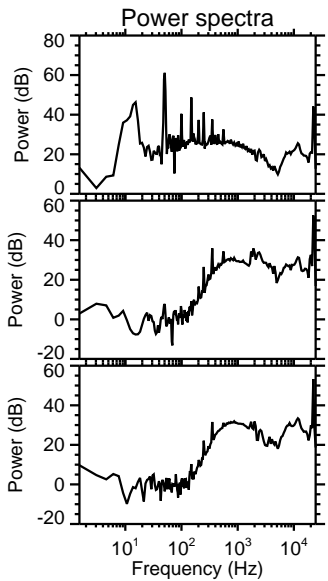
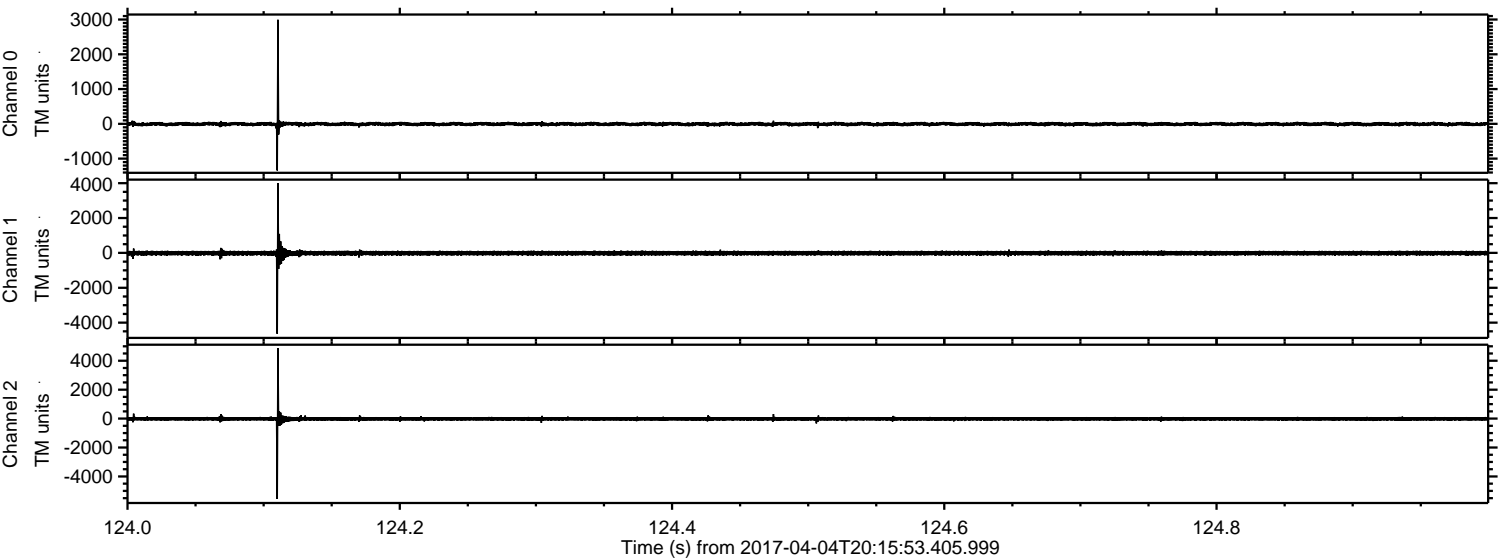

Channel 0
mn: -1342
mx: 2994
 μ : -7.3
 σ : 33.7

Channel 1
mn: -4643
mx: 4002
 μ : -15.2
 σ : 80.4

Channel 2
mn: -5559
mx: 4865
 μ : -19.0
 σ : 82.5

ELMAVAN 3D WAVEFORMS (Measured data sampled at 50 kHz) 51000 packets of 144 samples from 2017-04-04T20:15:53.405.999. Part 111/147

