

# ELMAVAN 3D WAVEFORMS (Measured data sampled at 50 kHz) 51000 packets of 144 samples from 2017-04-04T16:25:43.086.999.

Processed Tue Apr 4 18:33:09 2017 by ELM ver.2012-10-06 from 001\_\_elm20170404\_162542\_\_dat00.bin

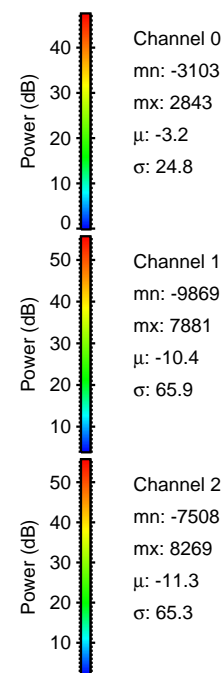

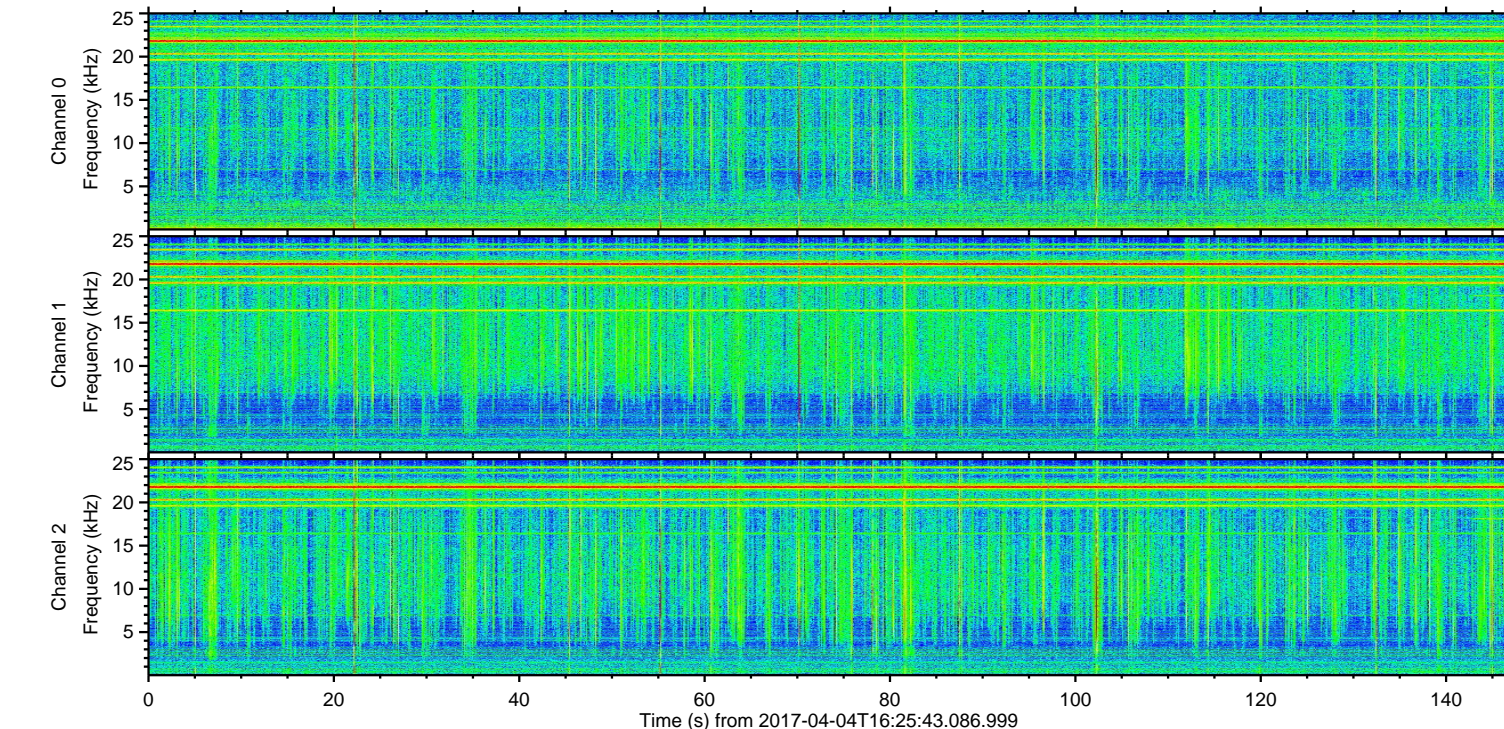
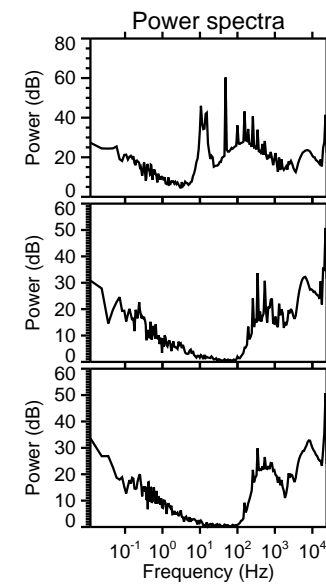
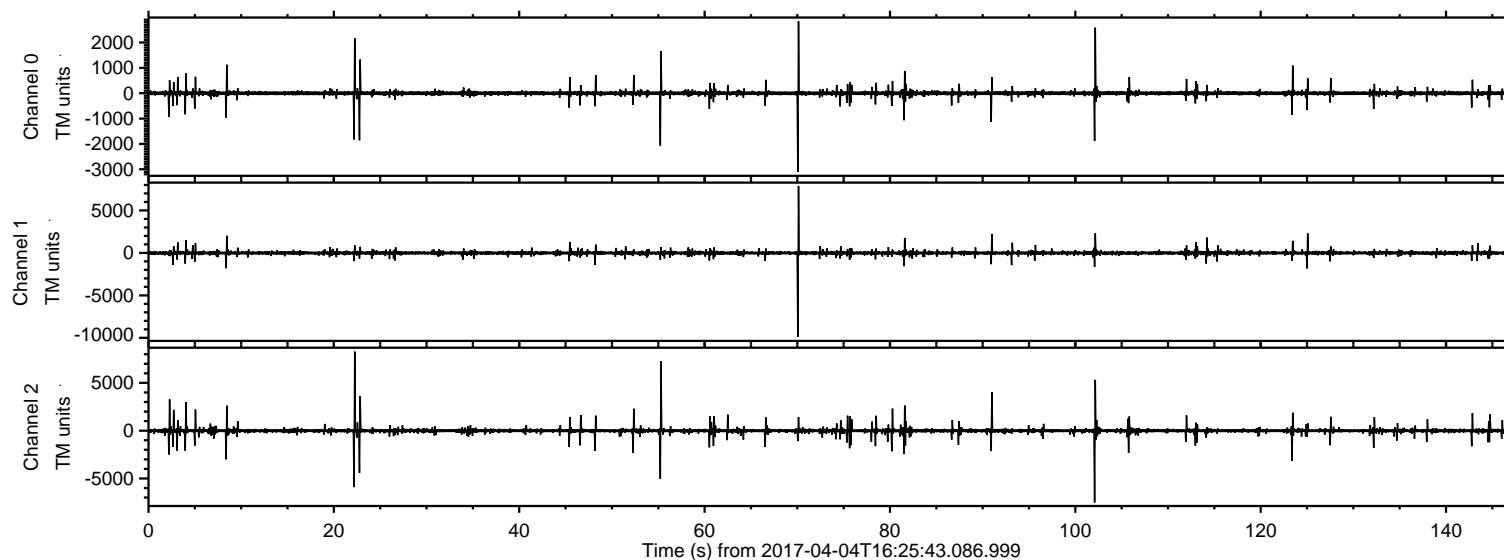

Processed Tue Apr 4 18:33:25 2017 by ELM ver.2012-10-06 from 001\_\_elm20170404\_162542\_\_dat00.bin

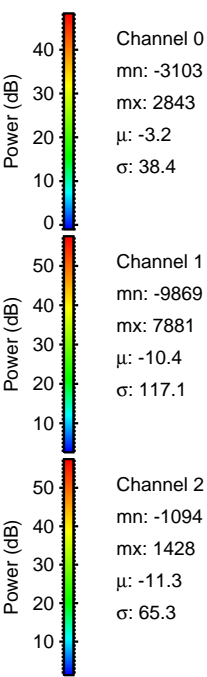
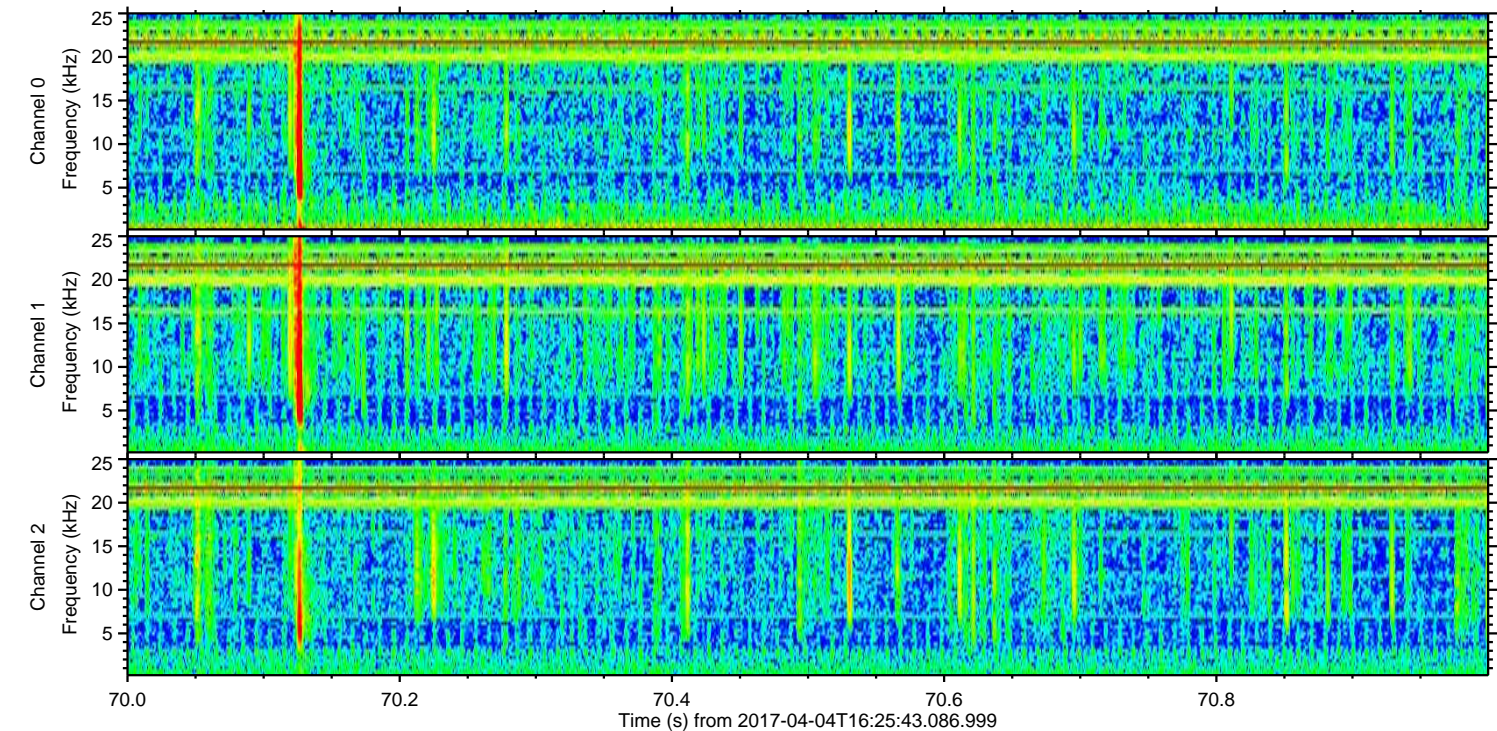
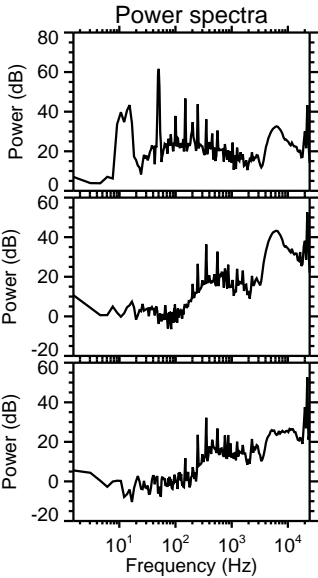
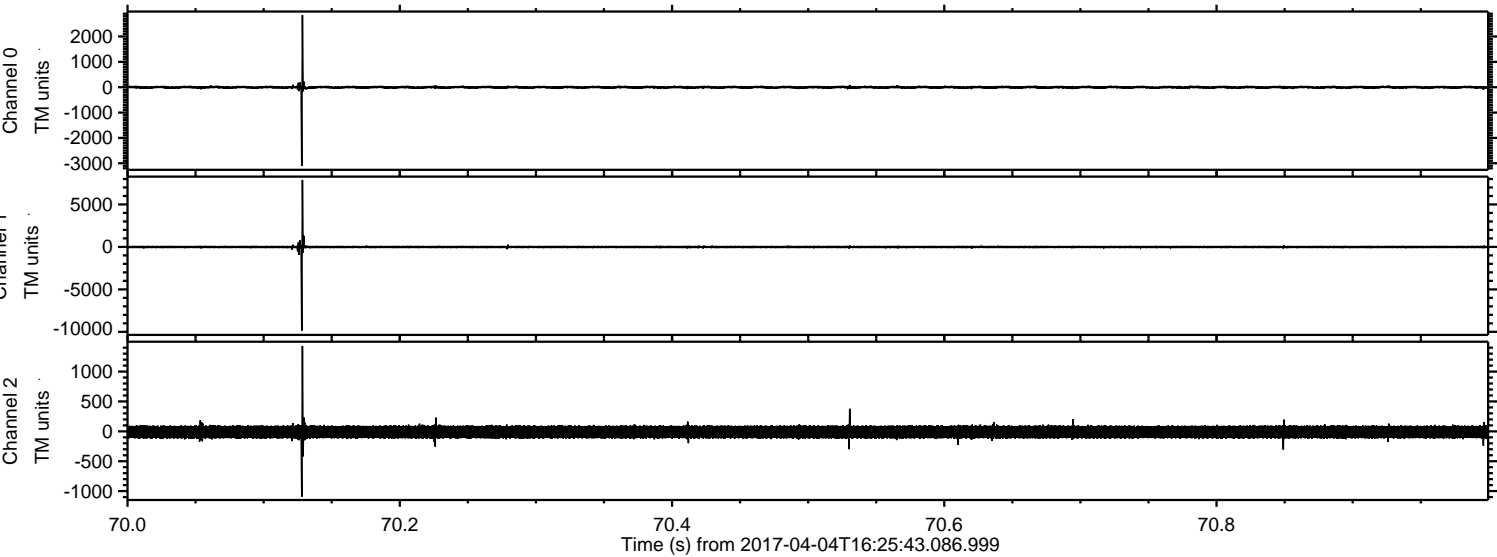



Processed Tue Apr 4 18:33:26 2017 by ELM ver.2012-10-06 from 001\_\_elm20170404\_162542\_\_dat00.bin

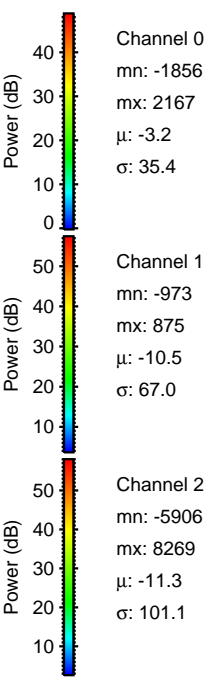
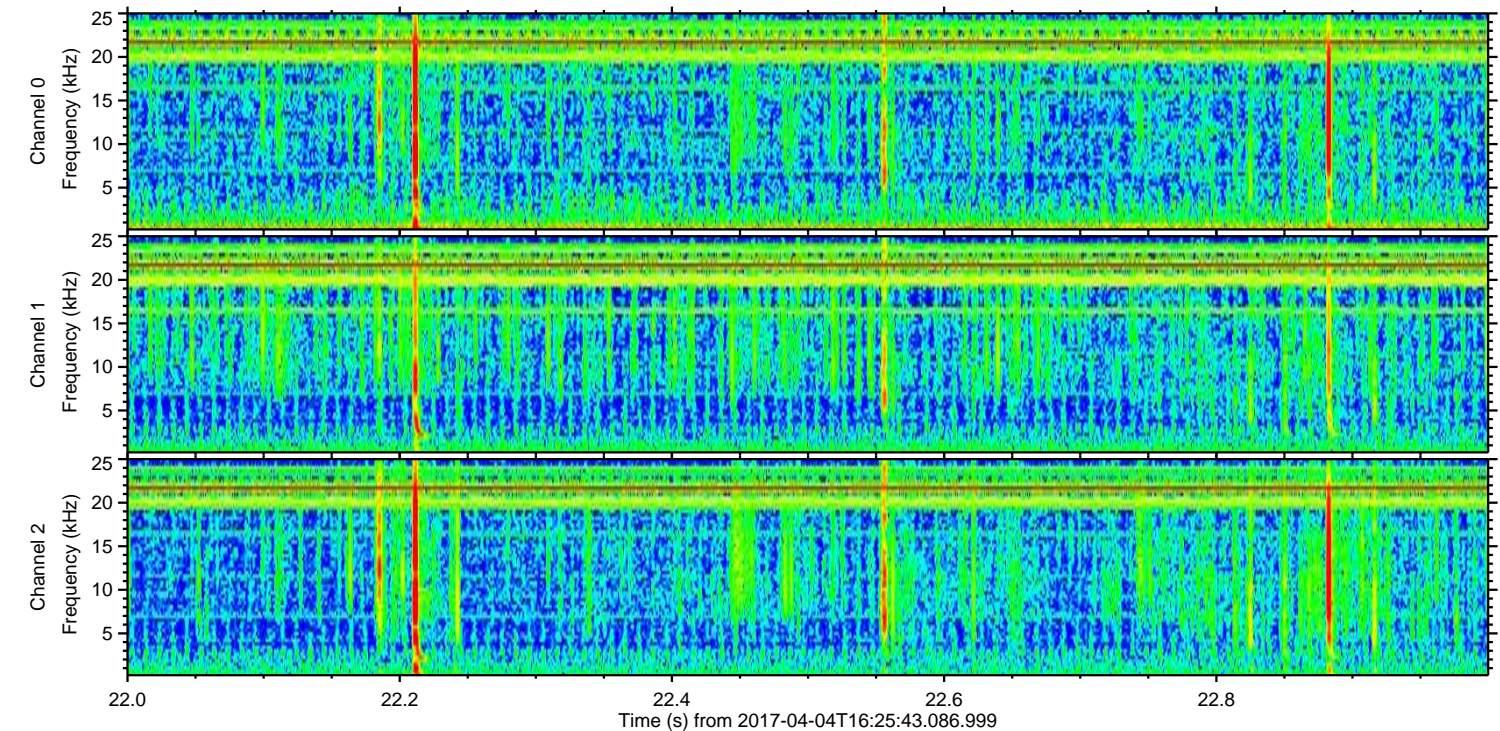
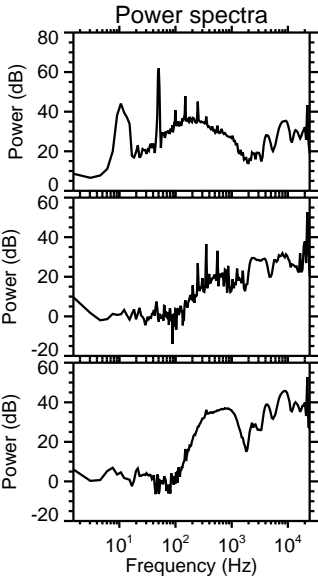
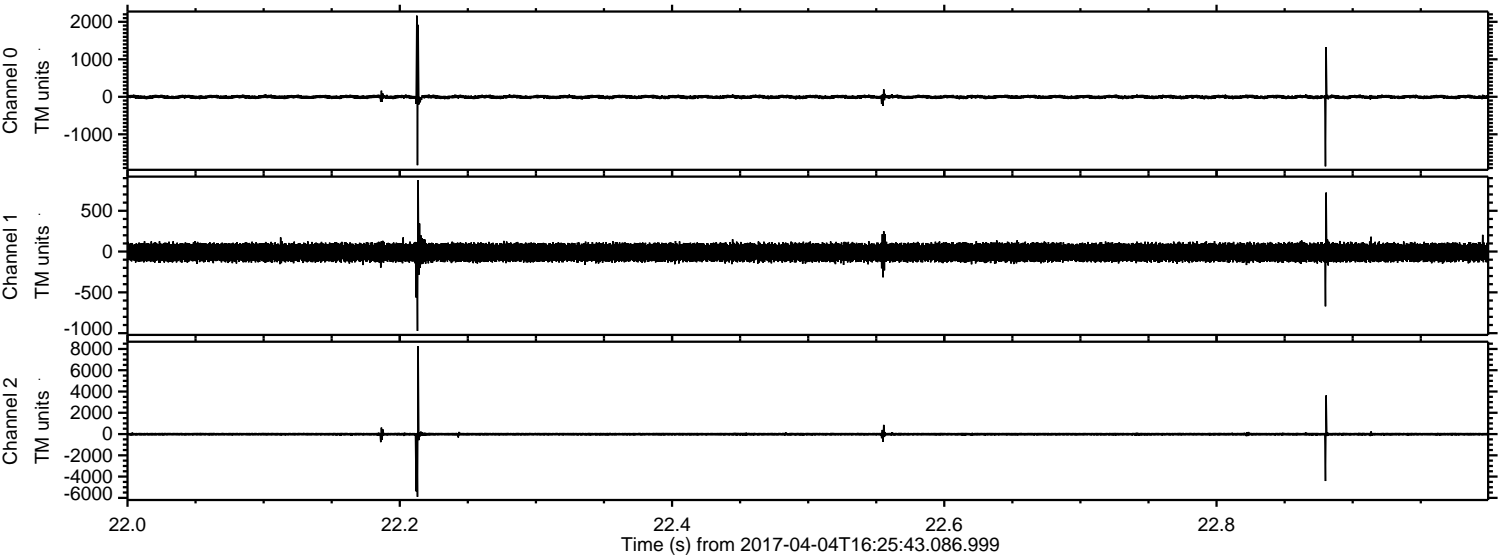



ELMAVAN 3D WAVEFORMS (Measured data sampled at 50 kHz) 51000 packets of 144 samples from 2017-04-04T16:25:43.086.999. Part 103/147

Processed Tue Apr 4 18:33:27 2017 by ELM ver.2012-10-06 from 001\_\_elm20170404\_162542\_\_dat00.bin

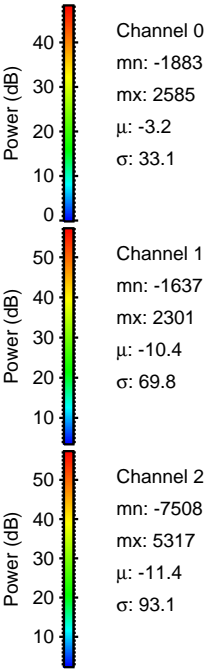
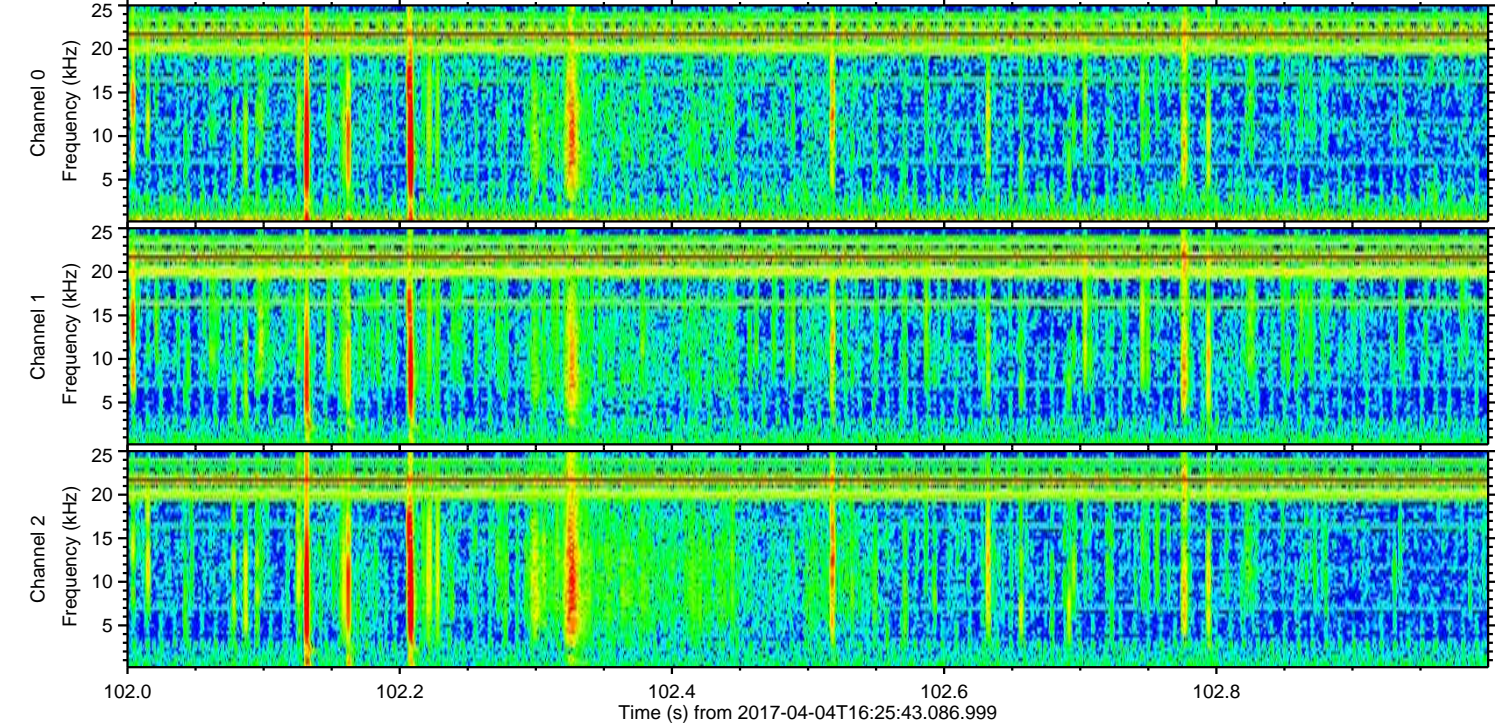
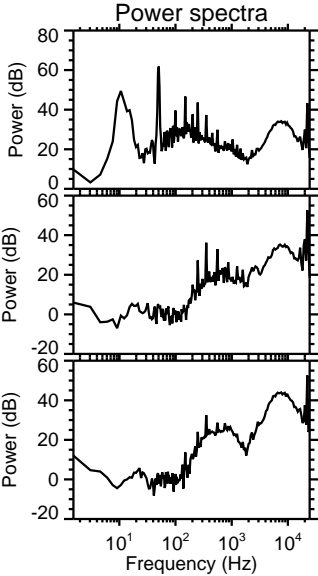
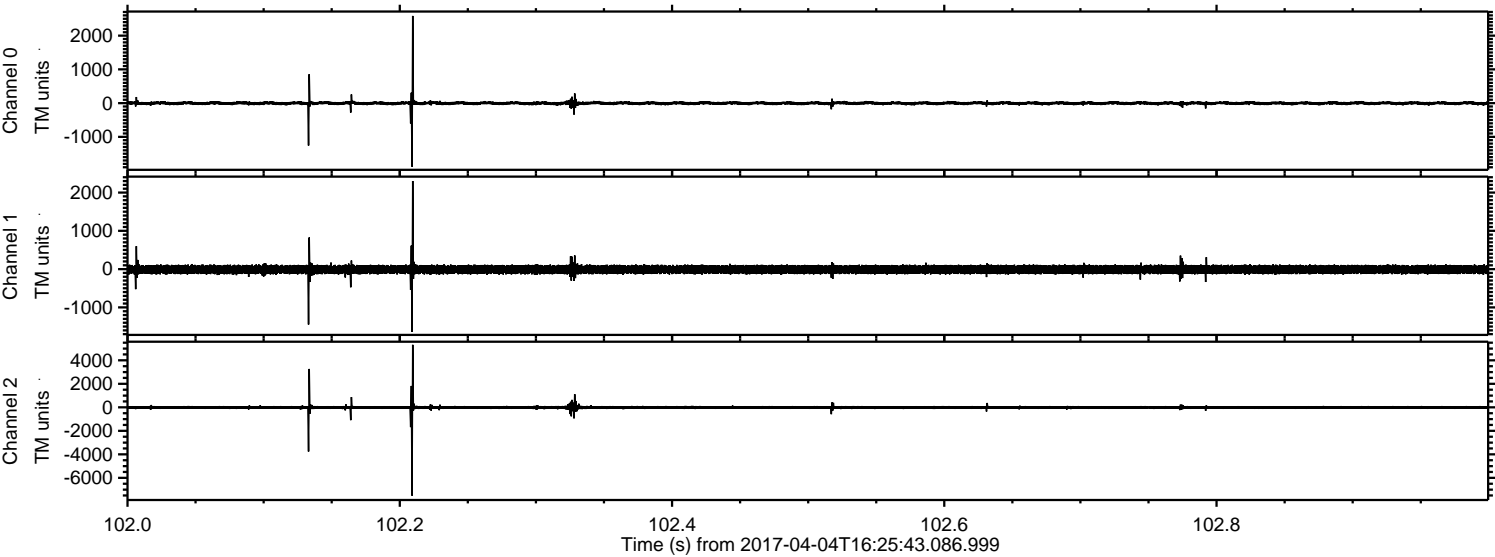

Channel 0  
mn: -1883  
mx: 2585  
 $\mu$ : -3.2  
 $\sigma$ : 33.1

Channel 1  
mn: -1637  
mx: 2301  
 $\mu$ : -10.4  
 $\sigma$ : 69.8

Channel 2  
mn: -7508  
mx: 5317  
 $\mu$ : -11.4  
 $\sigma$ : 93.1



Processed Tue Apr 4 18:33:28 2017 by ELM ver.2012-10-06 from 001\_\_elm20170404\_162542\_\_dat00.bin

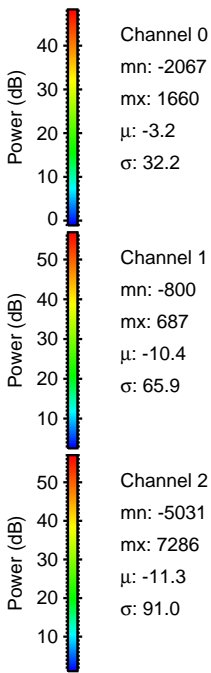
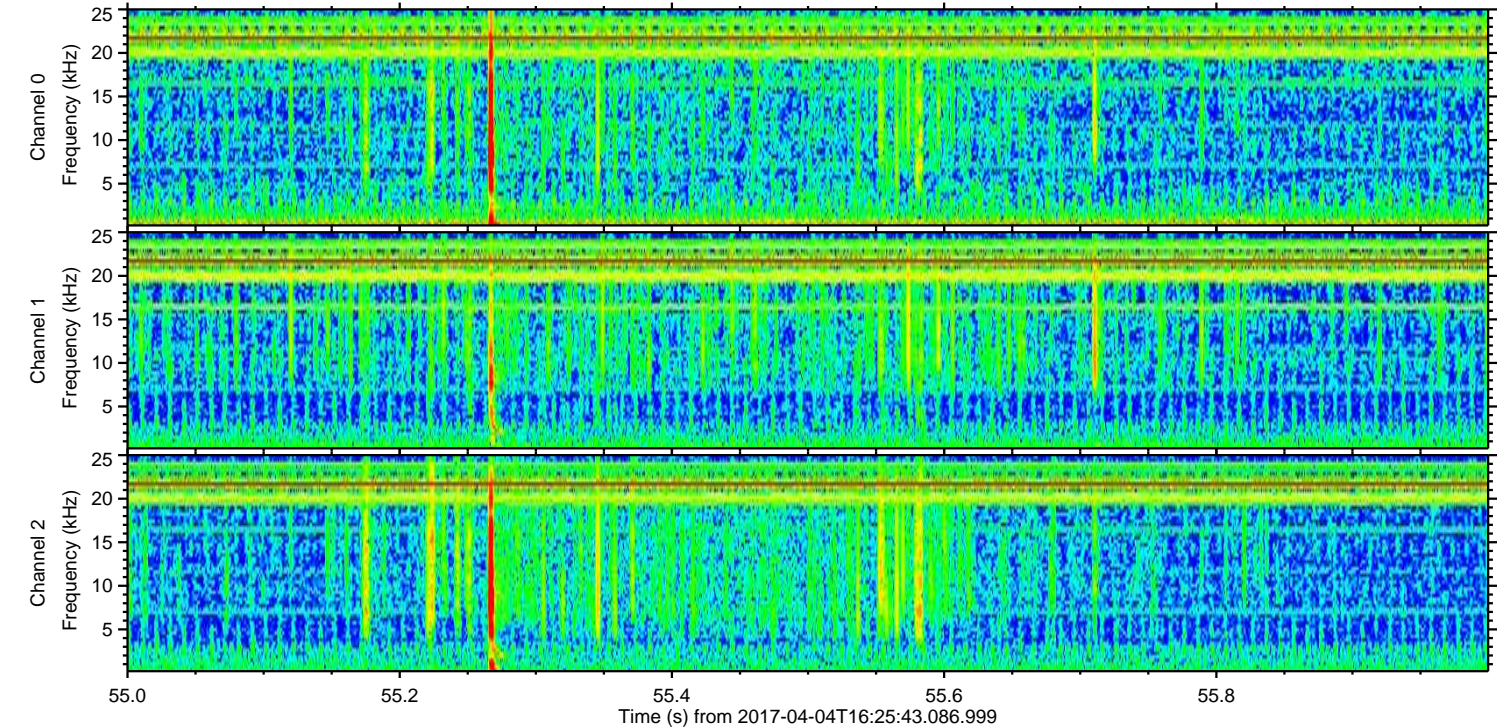
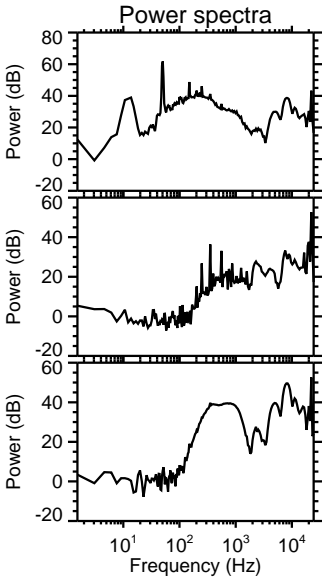
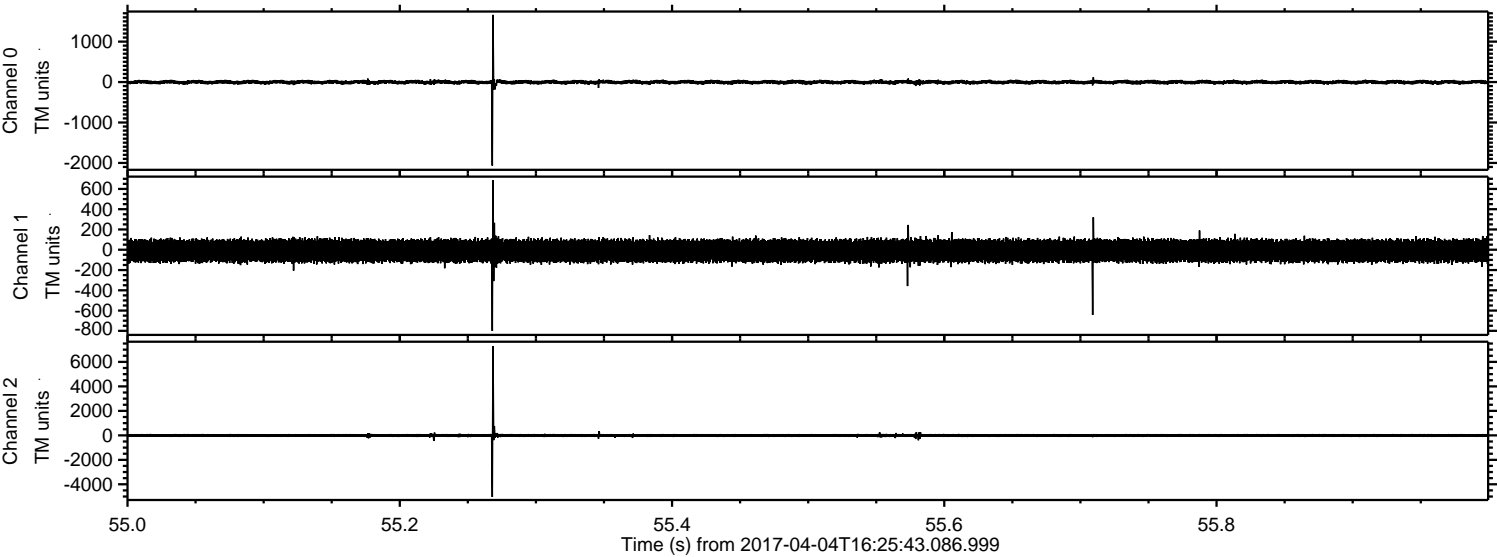



Processed Tue Apr 4 18:33:29 2017 by ELM ver.2012-10-06 from 001\_\_elm20170404\_162542\_\_dat00.bin

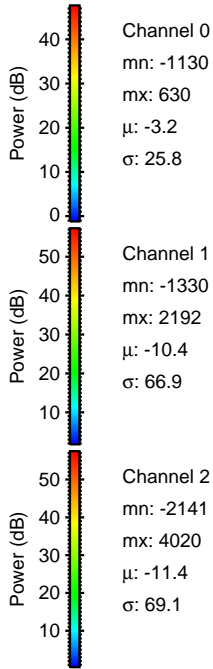
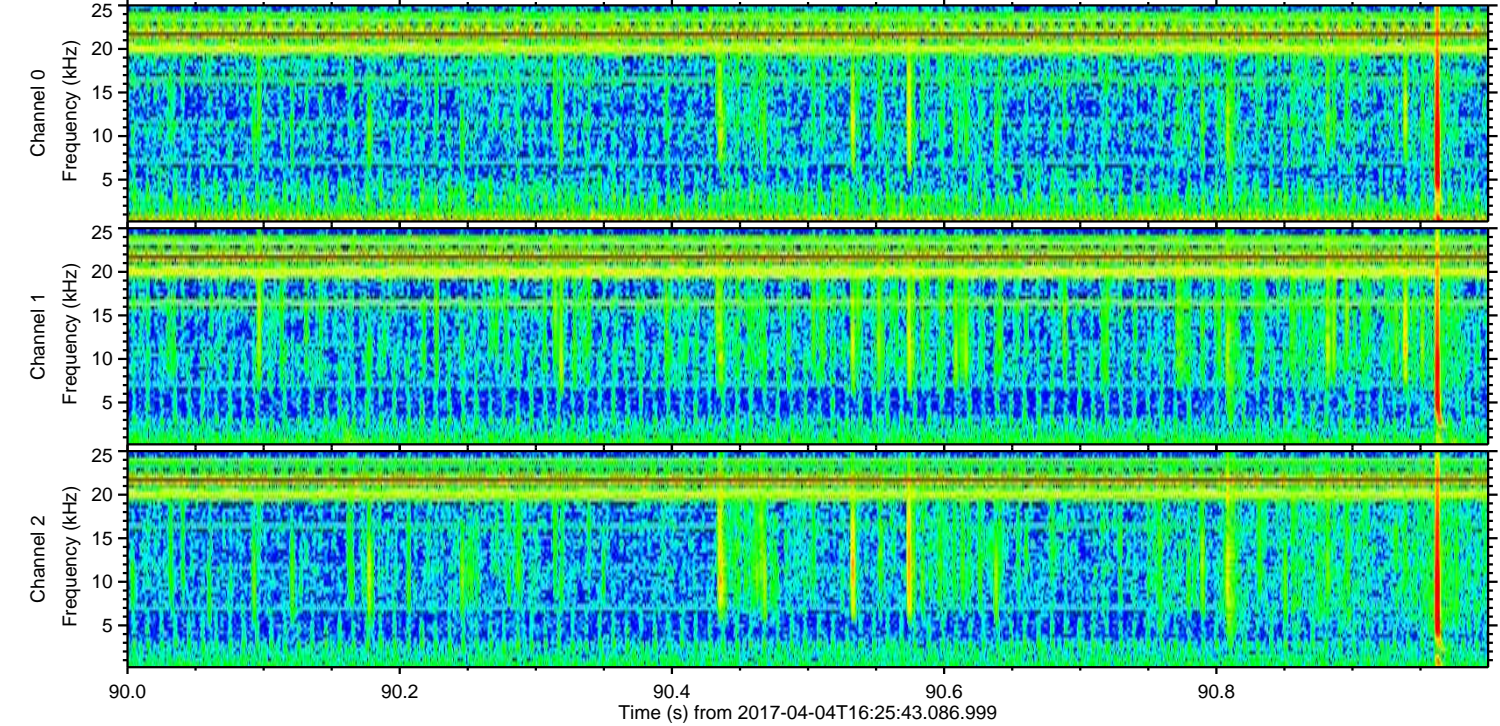
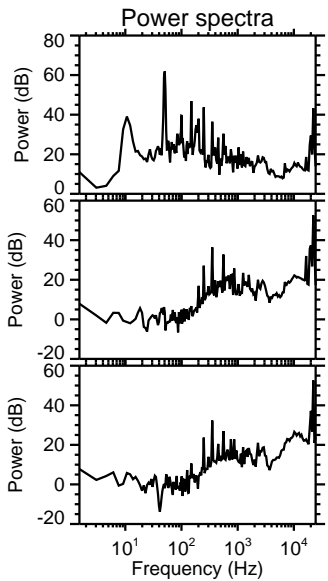
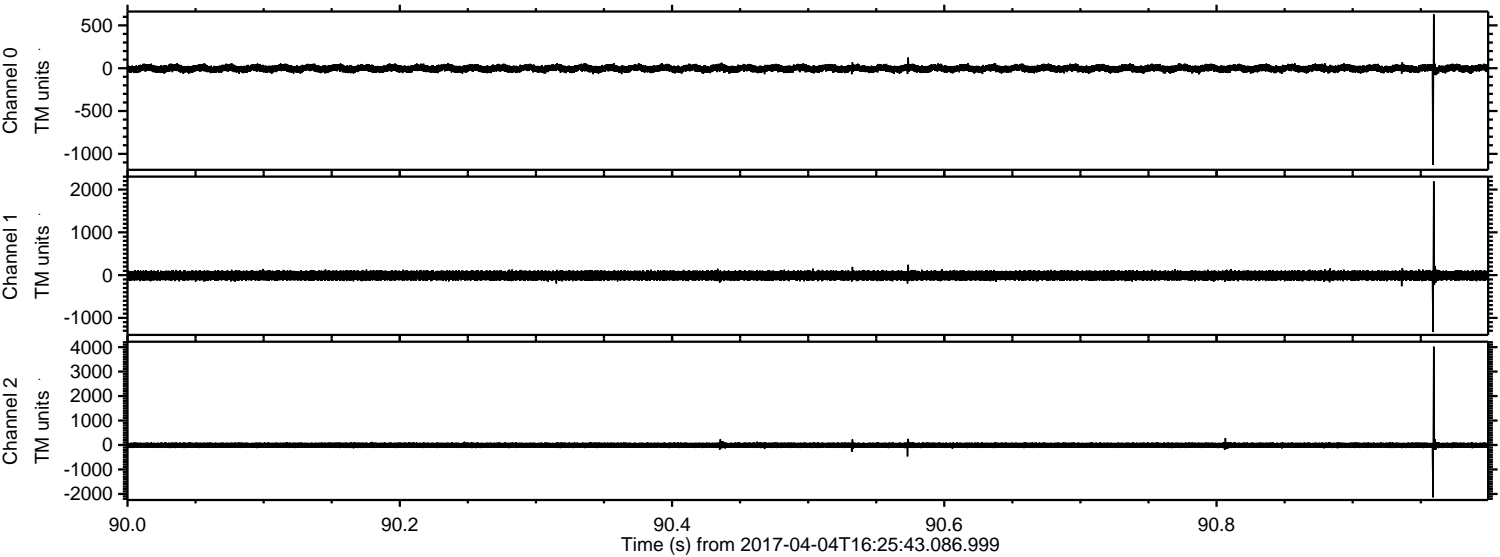



Processed Tue Apr 4 18:33:30 2017 by ELM ver.2012-10-06 from 001\_\_elm20170404\_162542\_\_dat00.bin

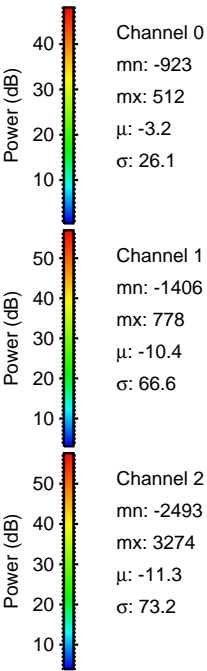
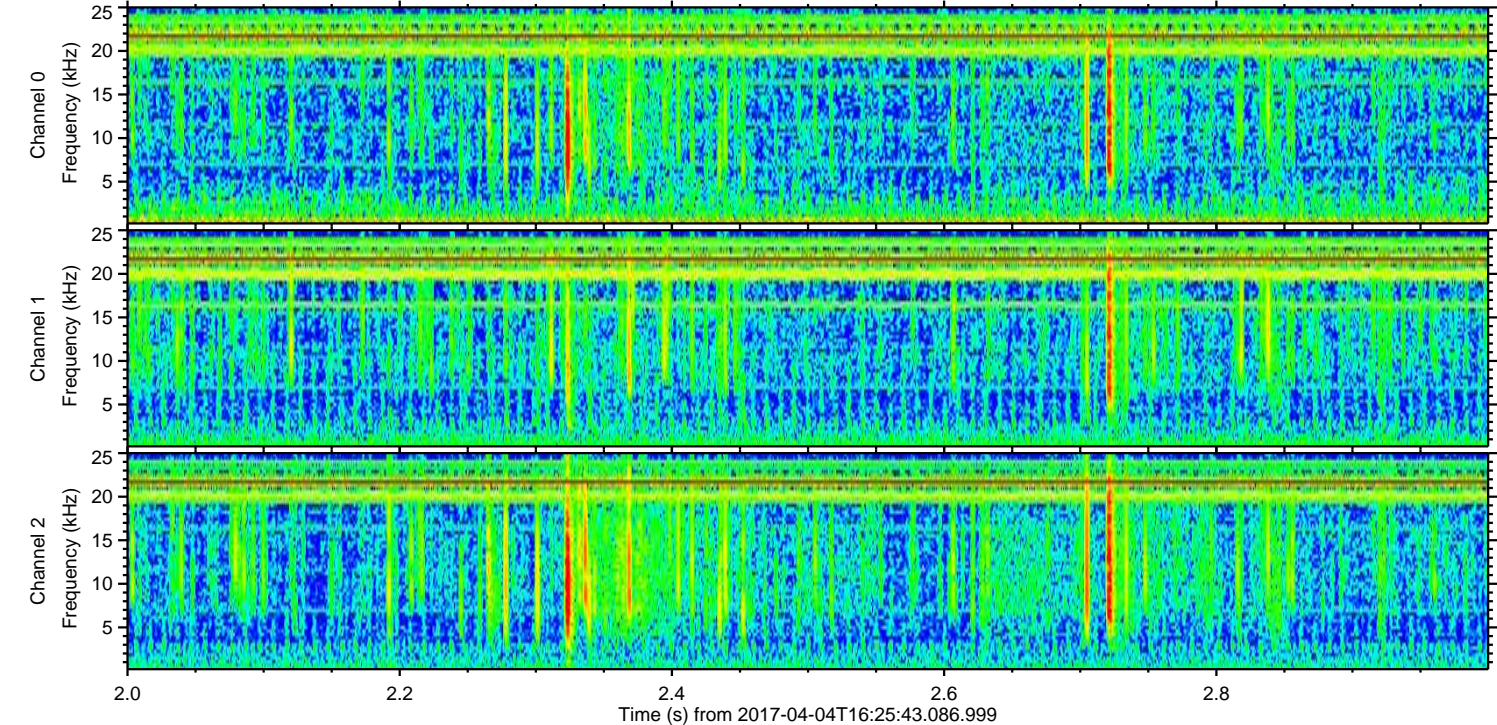
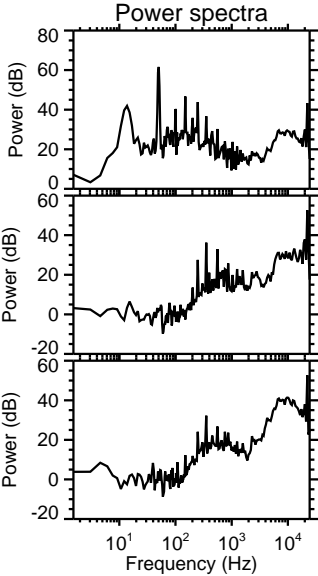
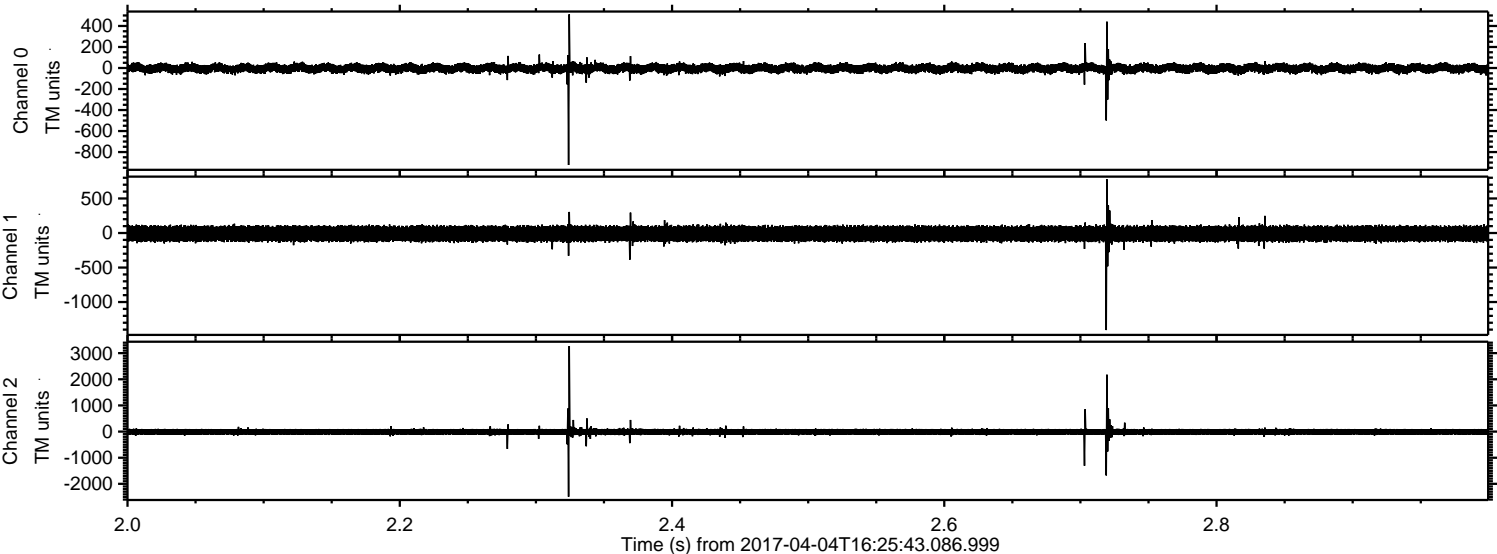



ELMAVAN 3D WAVEFORMS (Measured data sampled at 50 kHz) 51000 packets of 144 samples from 2017-04-04T16:25:43.086.999. Part 124/147

Processed Tue Apr 4 18:33:31 2017 by ELM ver.2012-10-06 from 001\_\_elm20170404\_162542\_\_dat00.bin

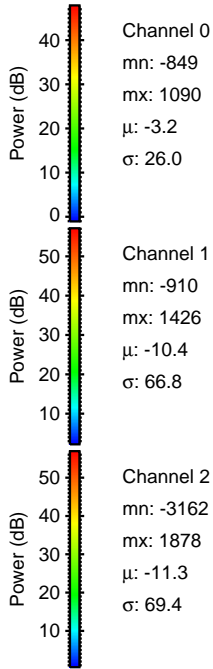
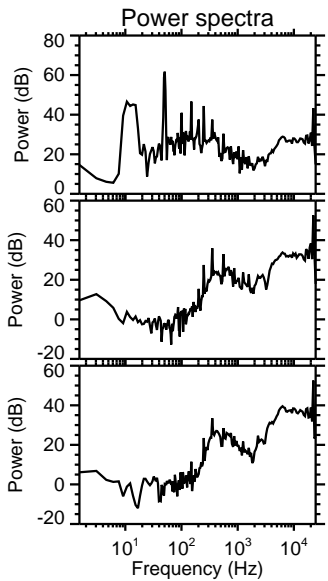
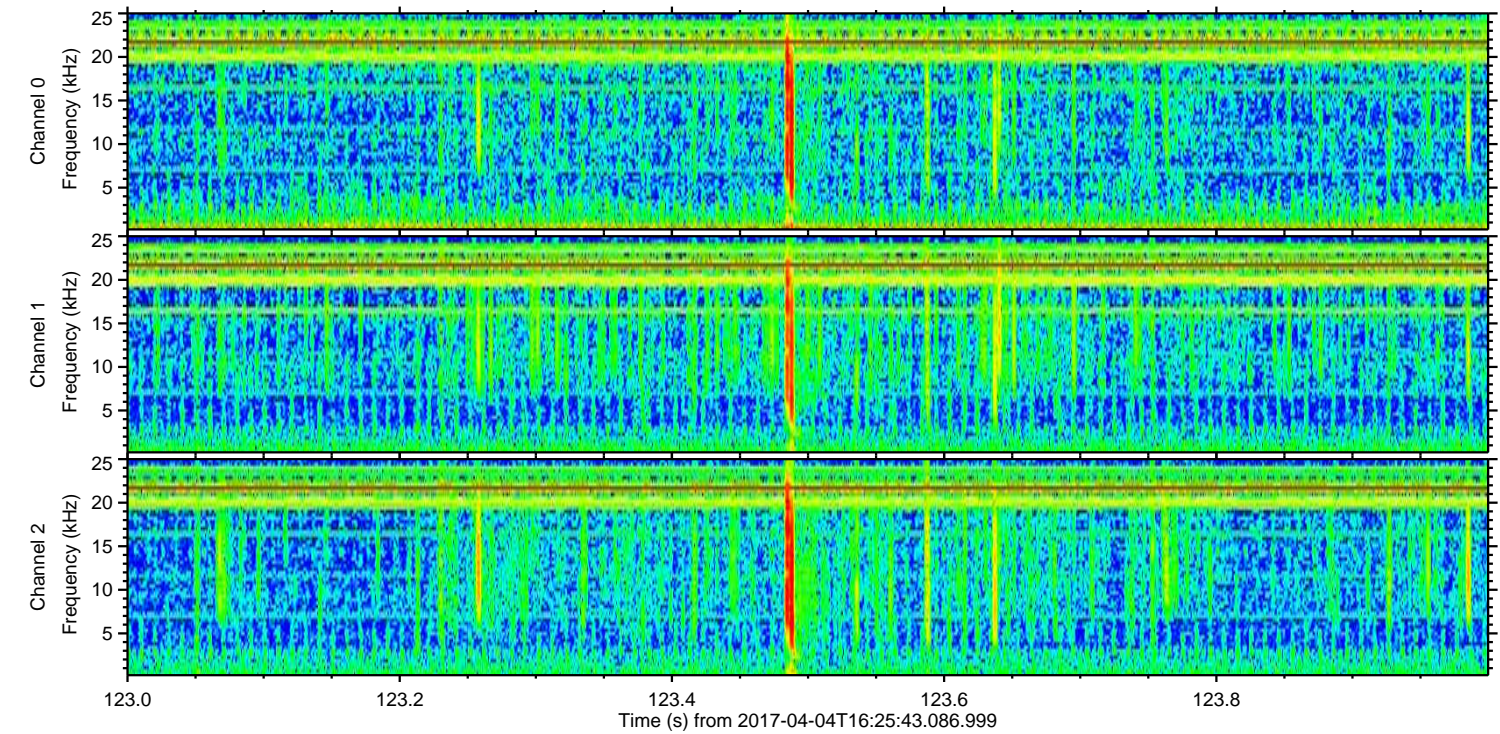
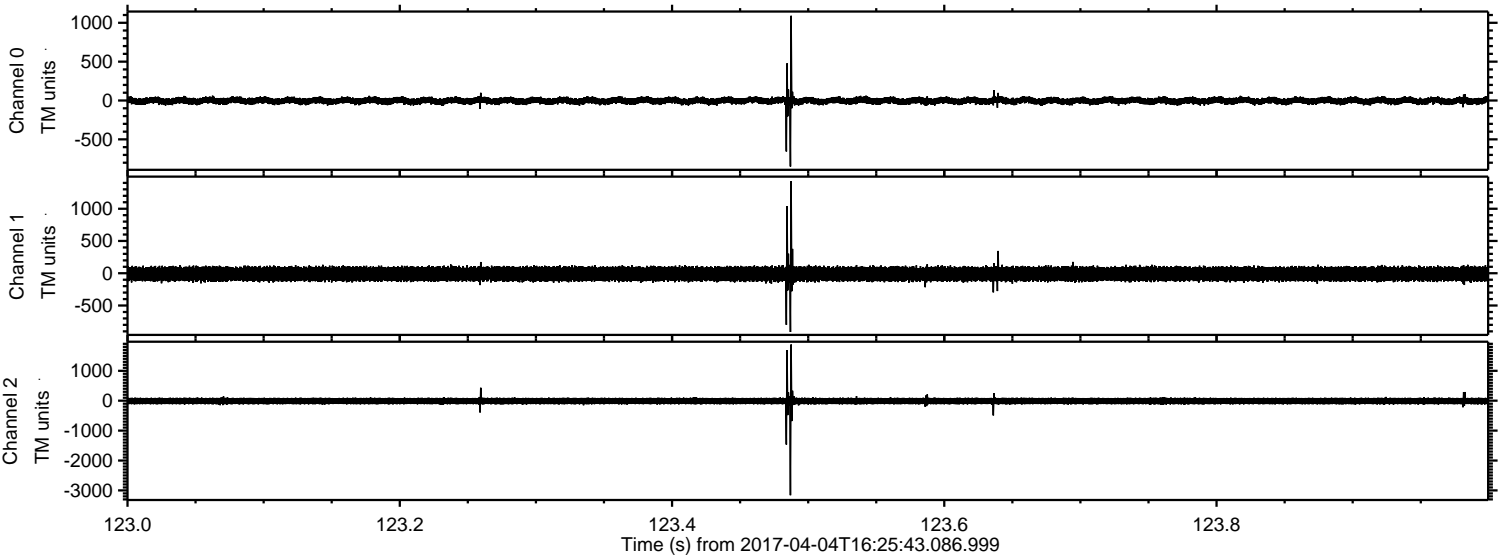



Processed Tue Apr 4 18:33:33 2017 by ELM ver.2012-10-06 from 001\_\_elm20170404\_162542\_\_dat00.bin

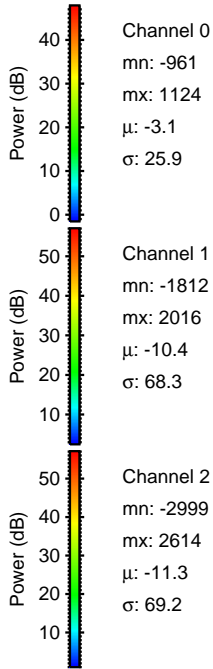
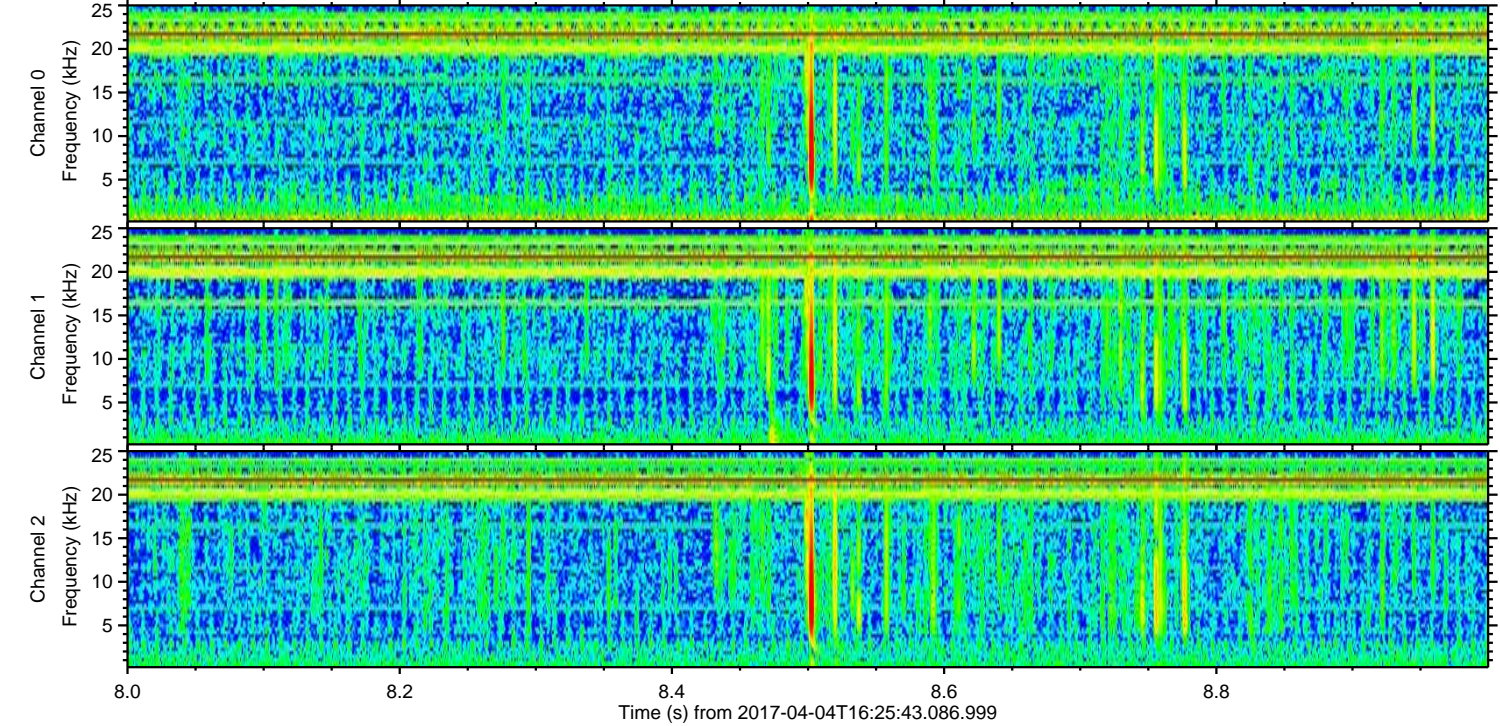
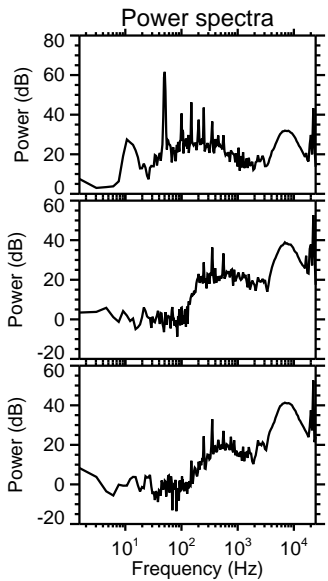
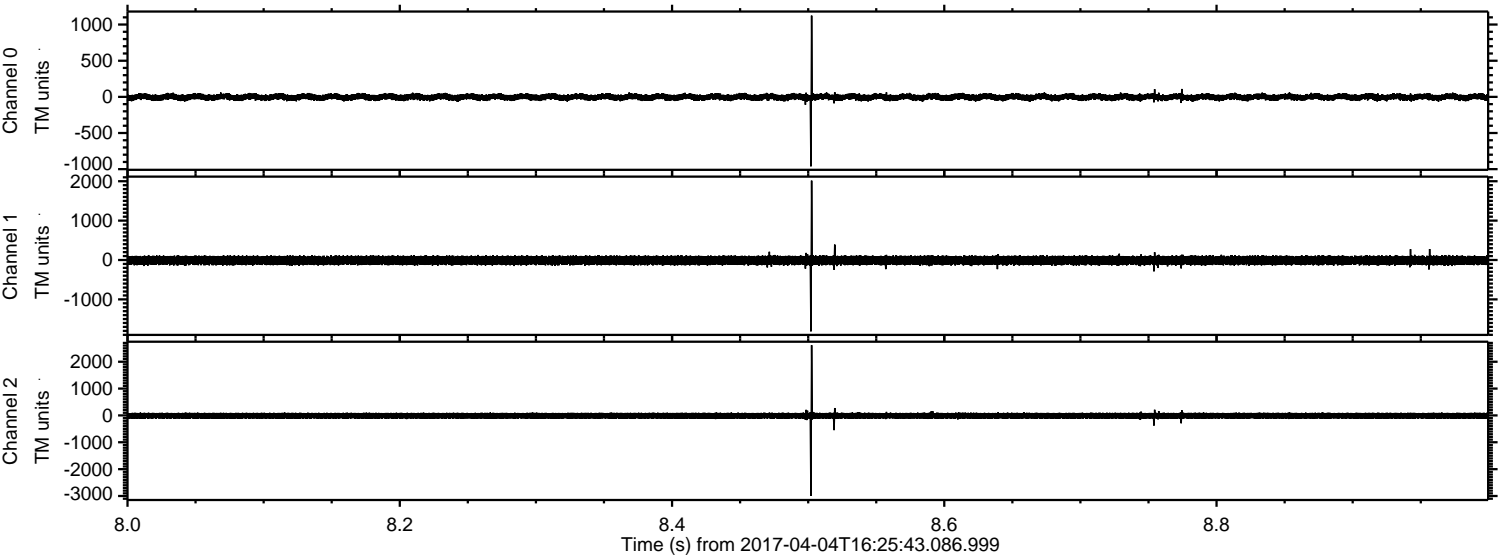



Processed Tue Apr 4 18:33:34 2017 by ELM ver.2012-10-06 from 001\_\_elm20170404\_162542\_\_dat00.bin

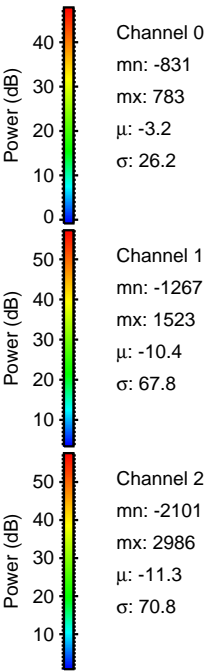
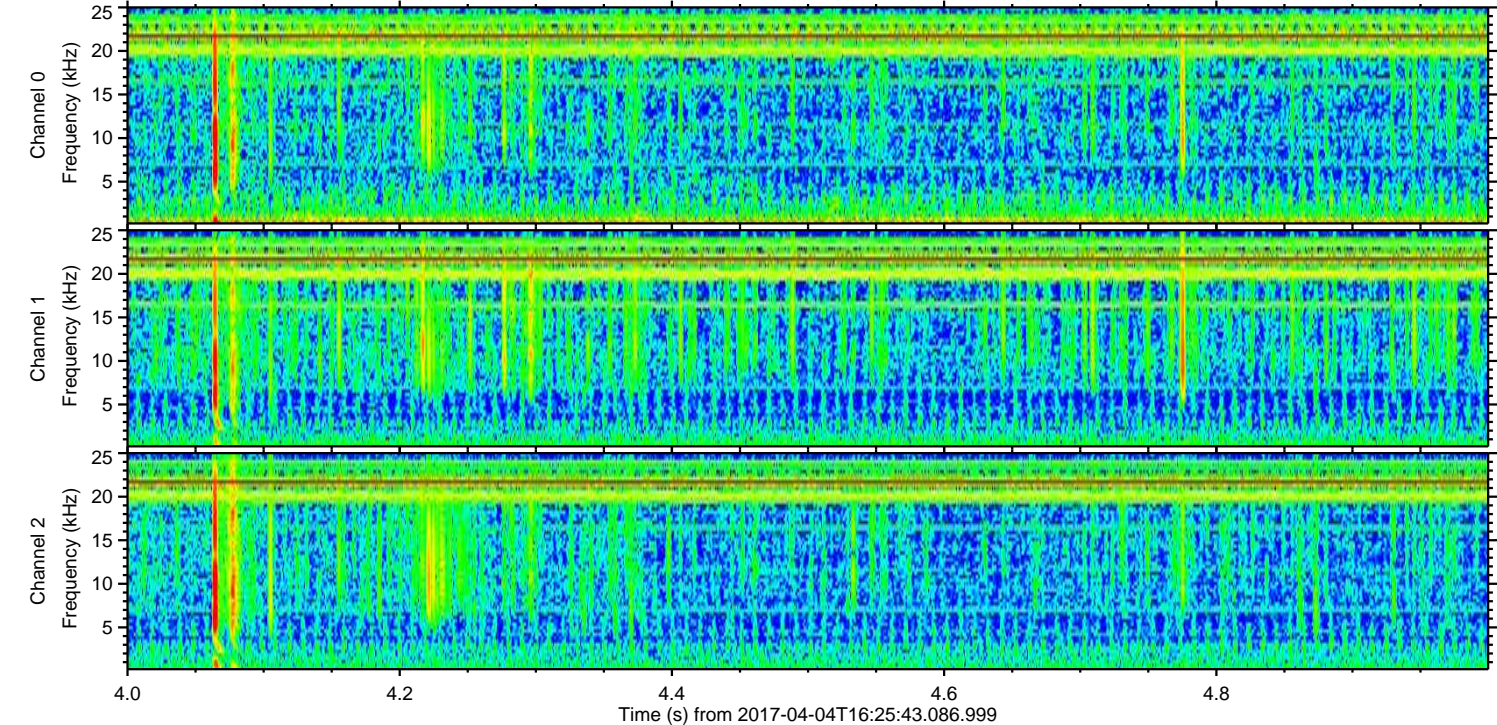
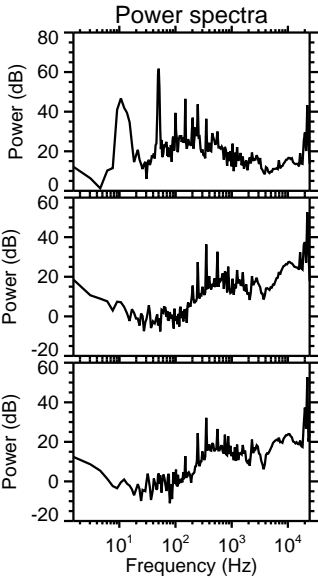
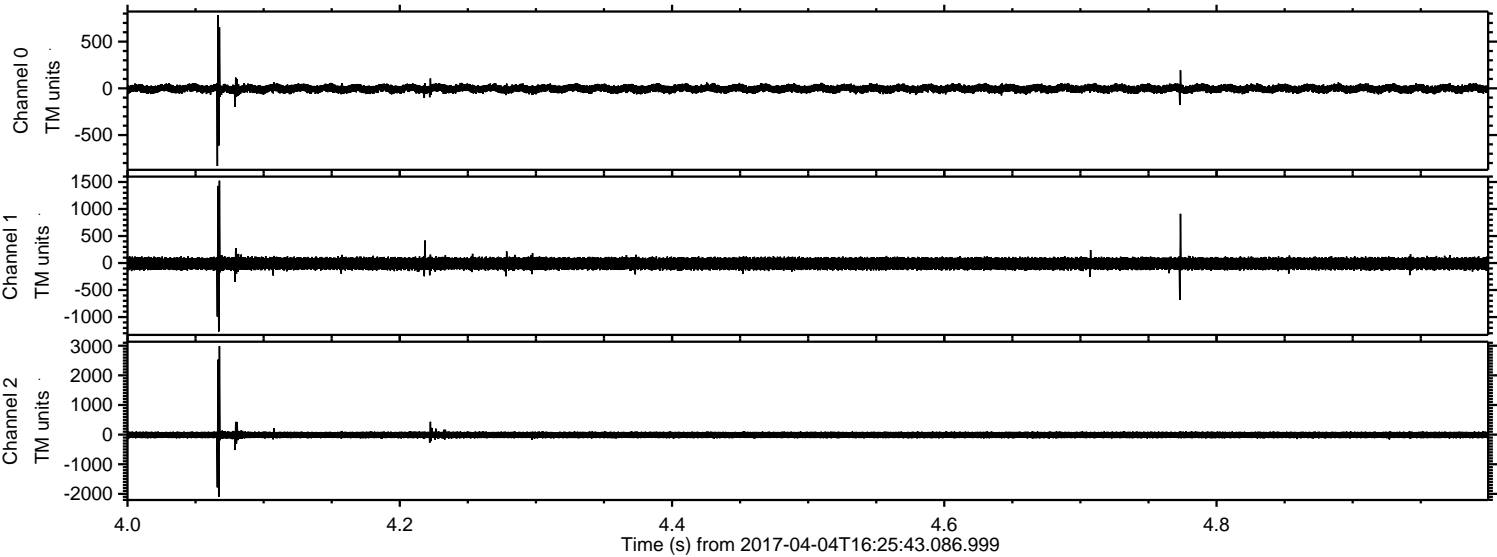



Processed Tue Apr 4 18:33:35 2017 by ELM ver.2012-10-06 from 001\_\_elm20170404\_162542\_\_dat00.bin

