

ELMAVAN 3D WAVEFORMS (Measured data sampled at 50 kHz) 51000 packets of 144 samples from 2017-04-04T13:45:35.943.000.

Processed Tue Apr 4 15:53:03 2017 by ELM ver.2012-10-06 from 001__elm20170404_134534__dat00.bin

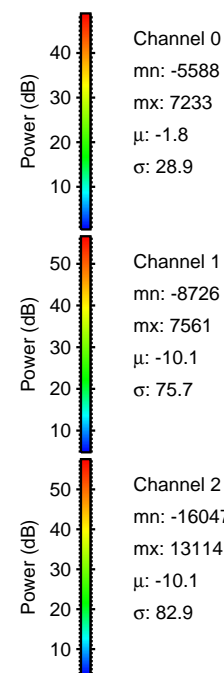

Processed Tue Apr 4 15:53:14 2017 by ELM ver.2012-10-06 from 001__elm20170404_134534__dat00.bin

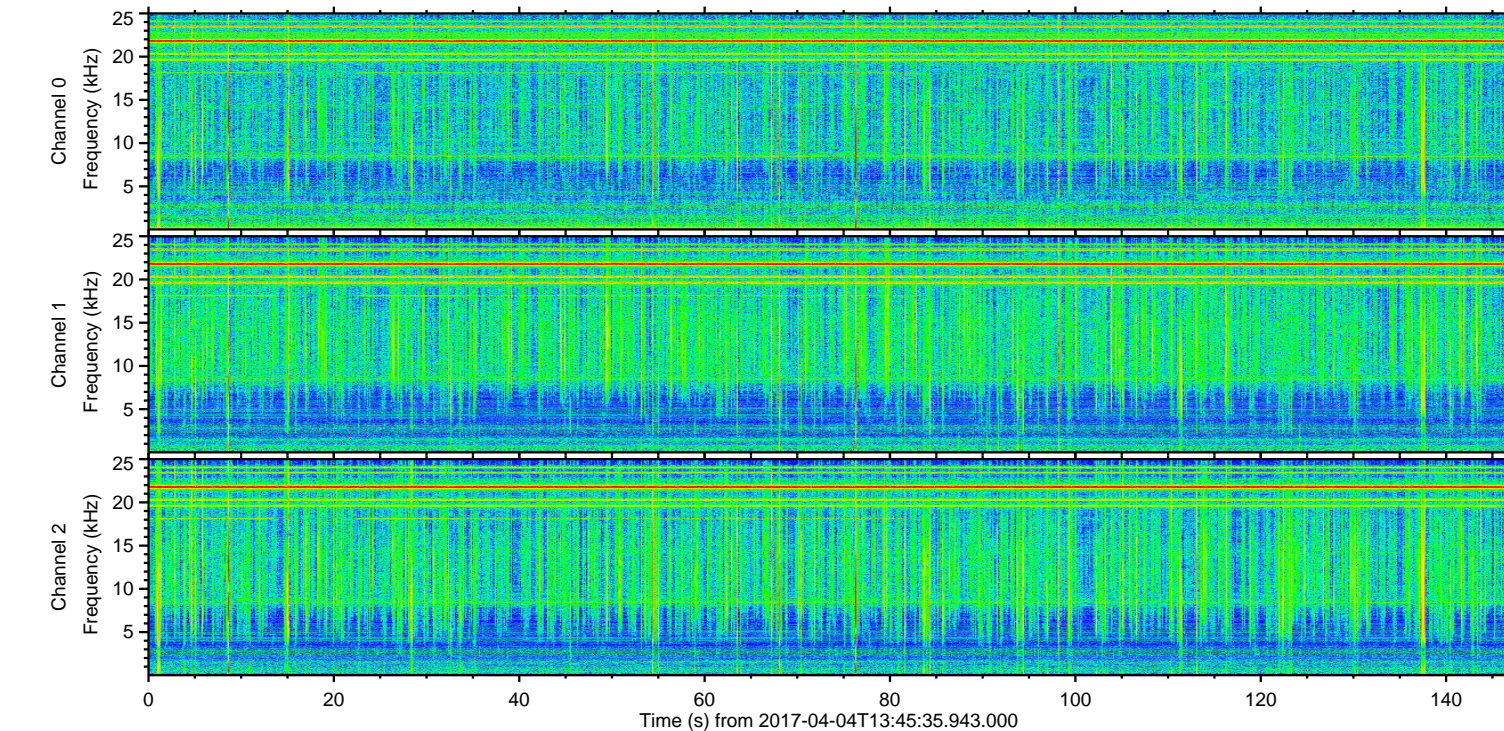
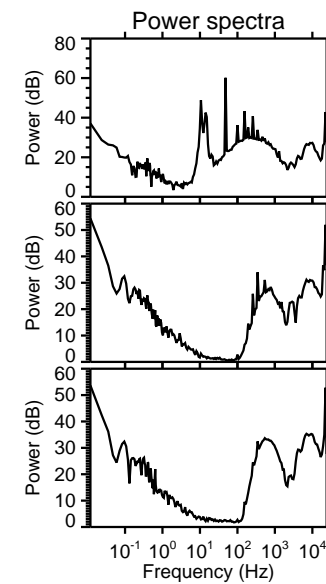
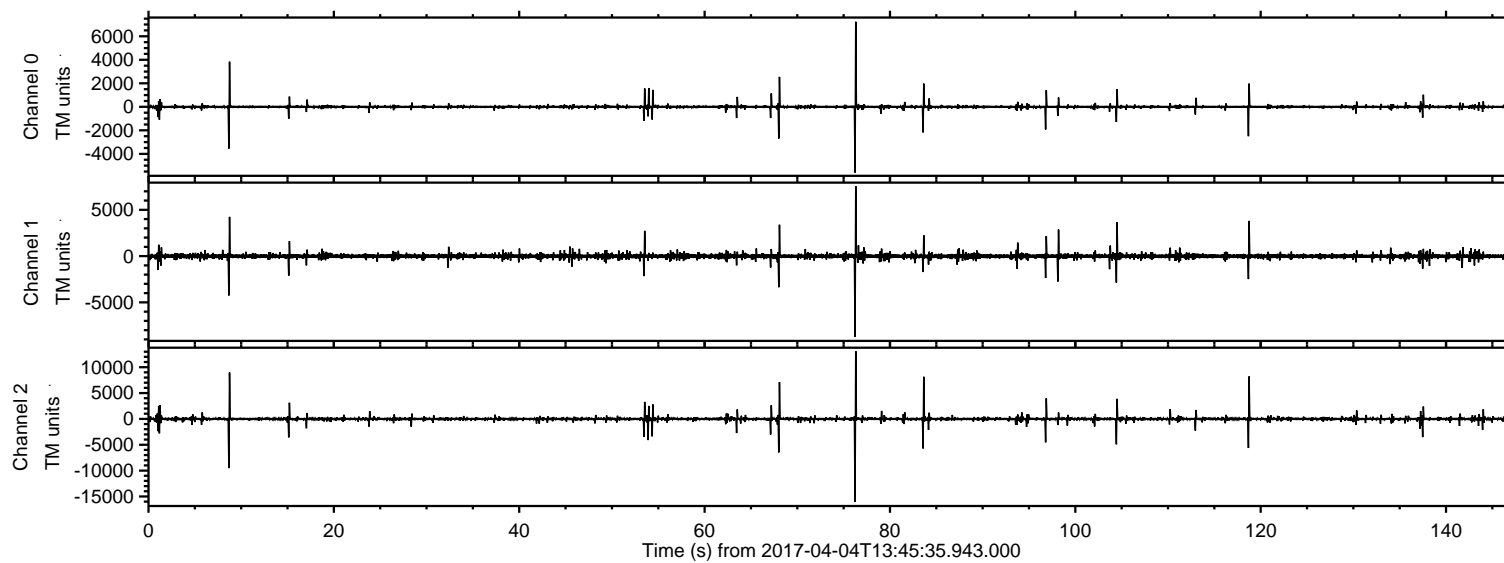
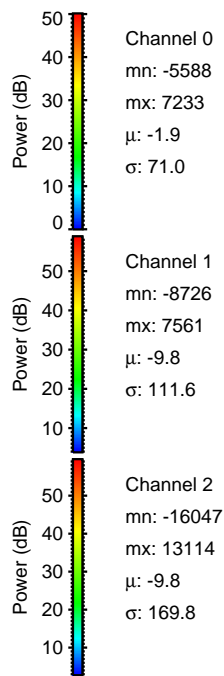
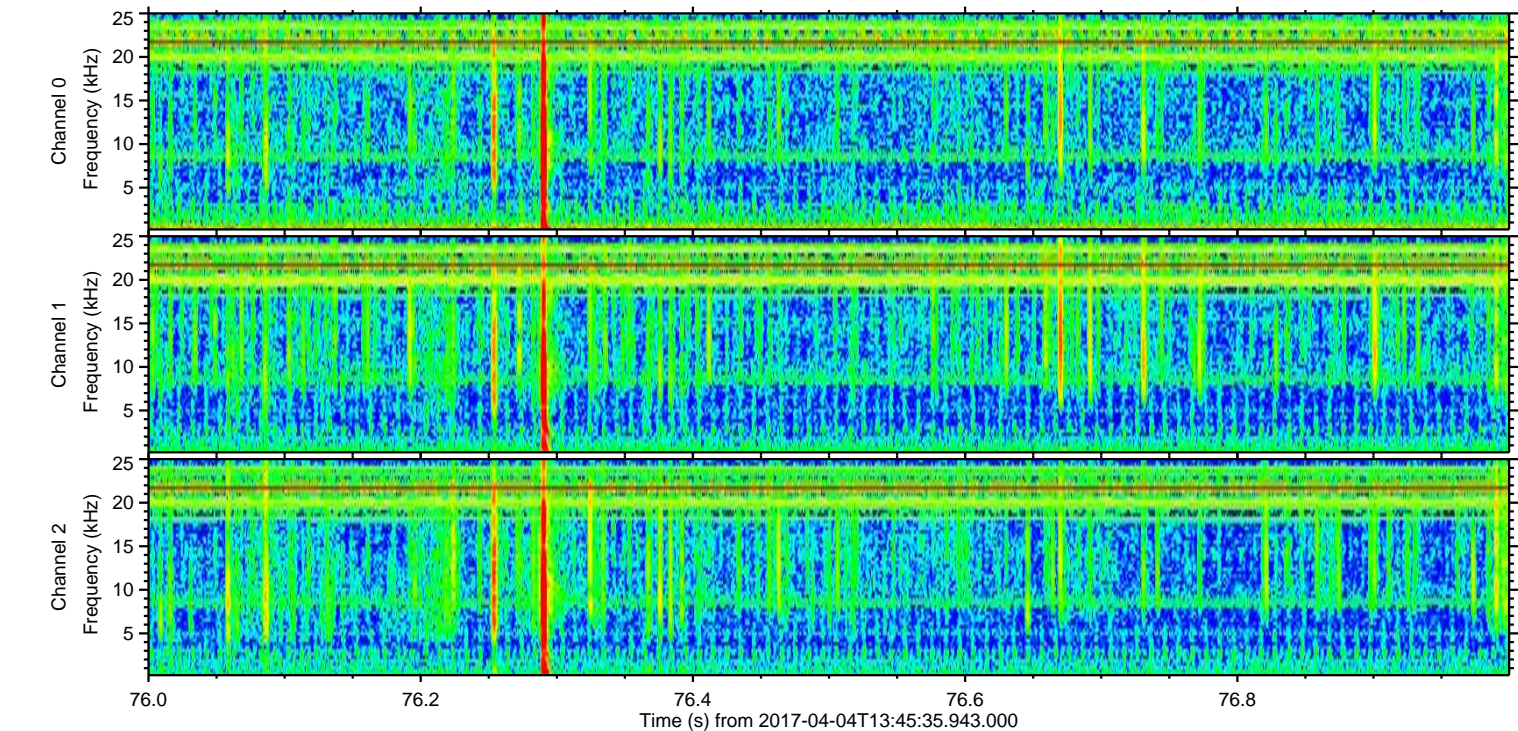
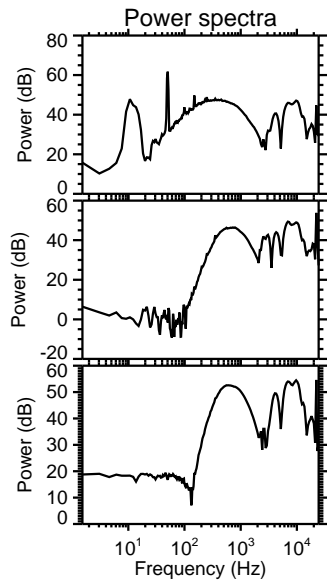
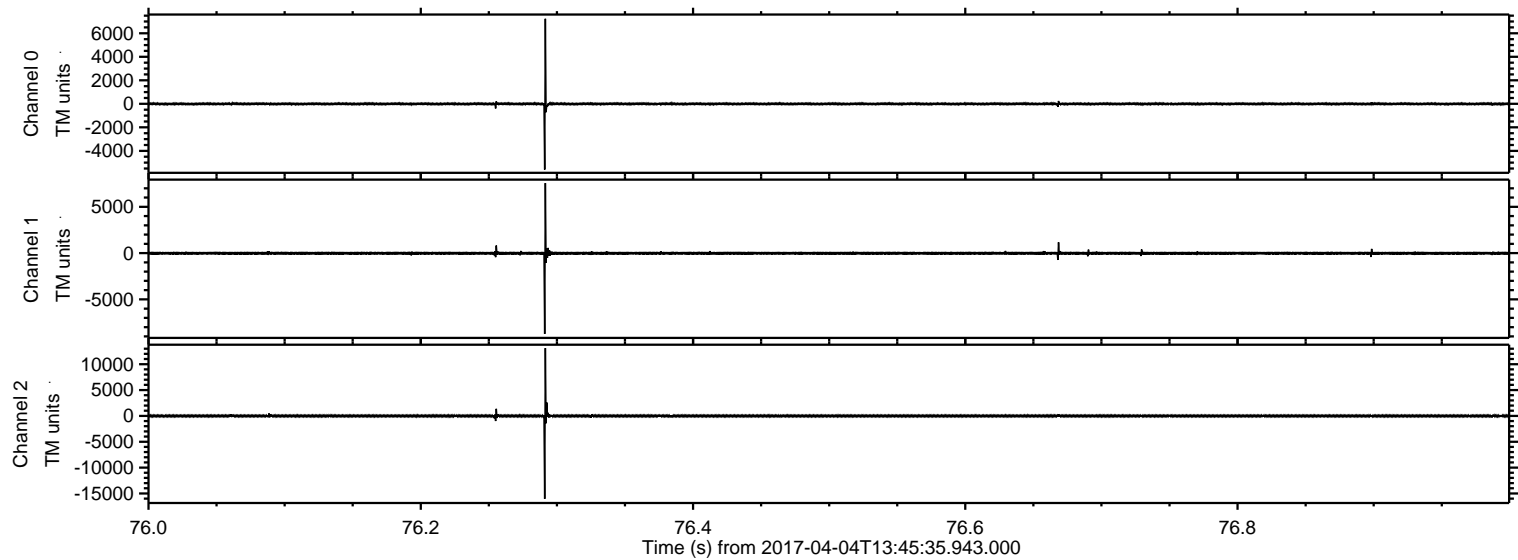

Processed Tue Apr 4 15:53:15 2017 by ELM ver.2012-10-06 from 001__elm20170404_134534__dat00.bin

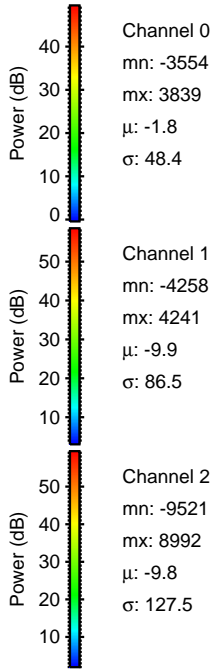
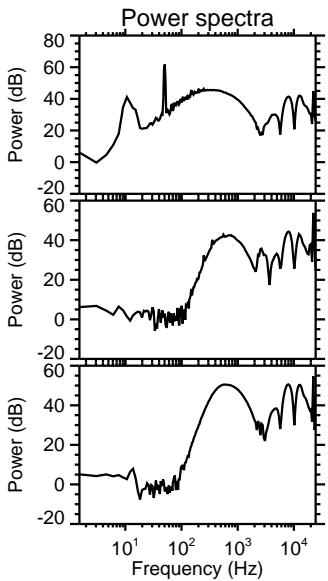
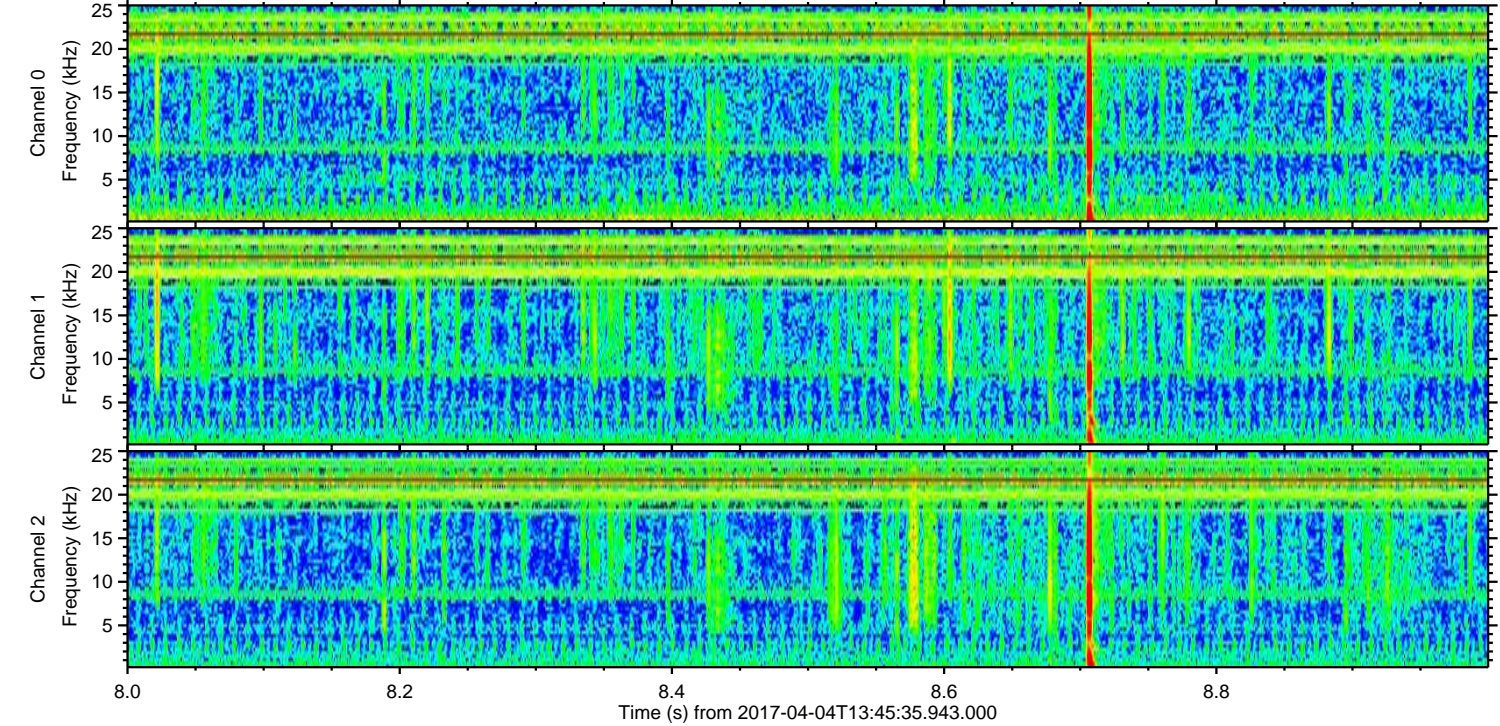
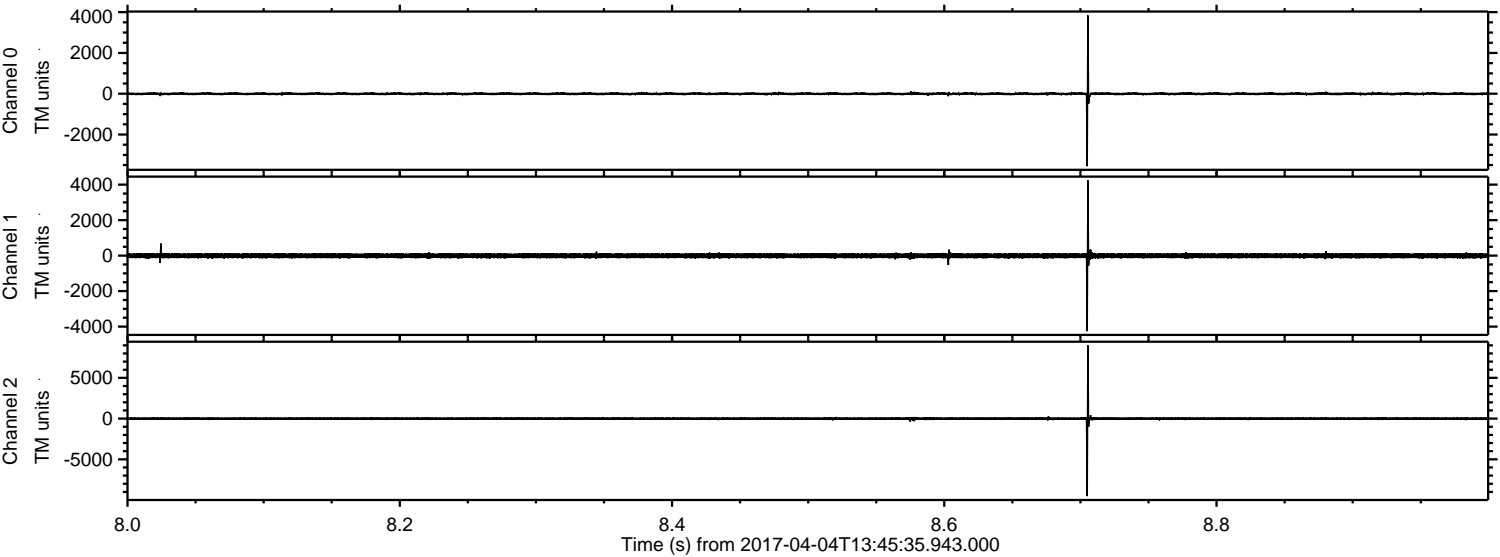

ELMAVAN 3D WAVEFORMS (Measured data sampled at 50 kHz) 51000 packets of 144 samples from 2017-04-04T13:45:35.943.000. Part 119/147

Processed Tue Apr 4 15:53:16 2017 by ELM ver.2012-10-06 from 001__elm20170404_134534__dat00.bin

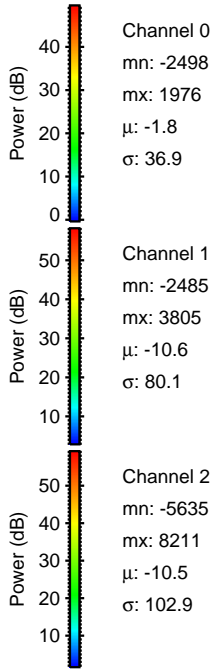
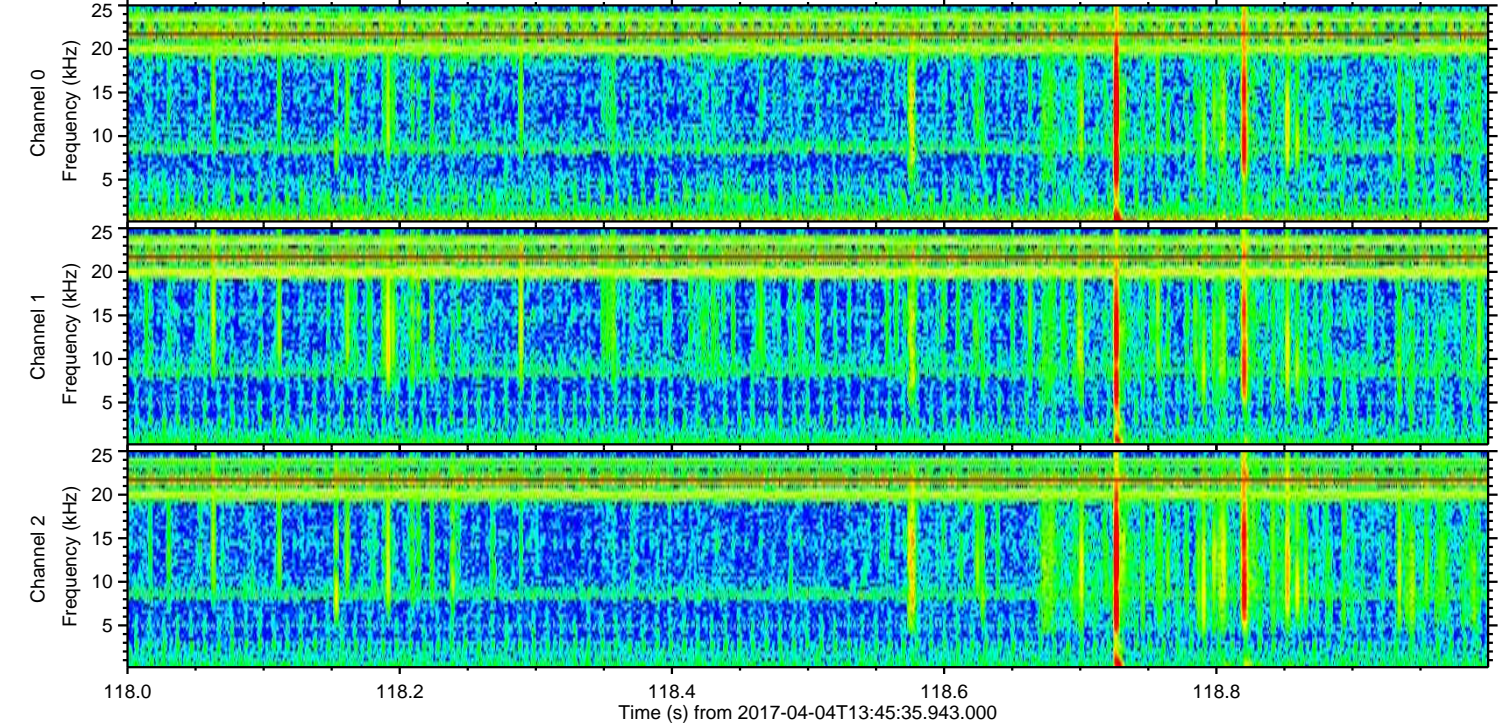
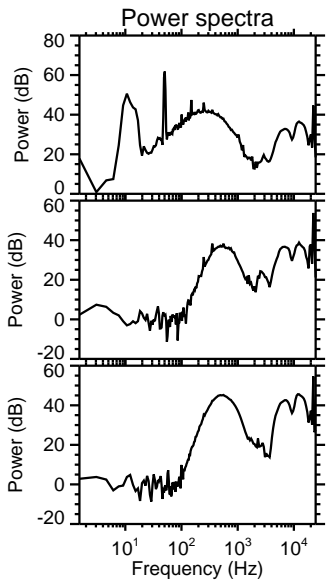
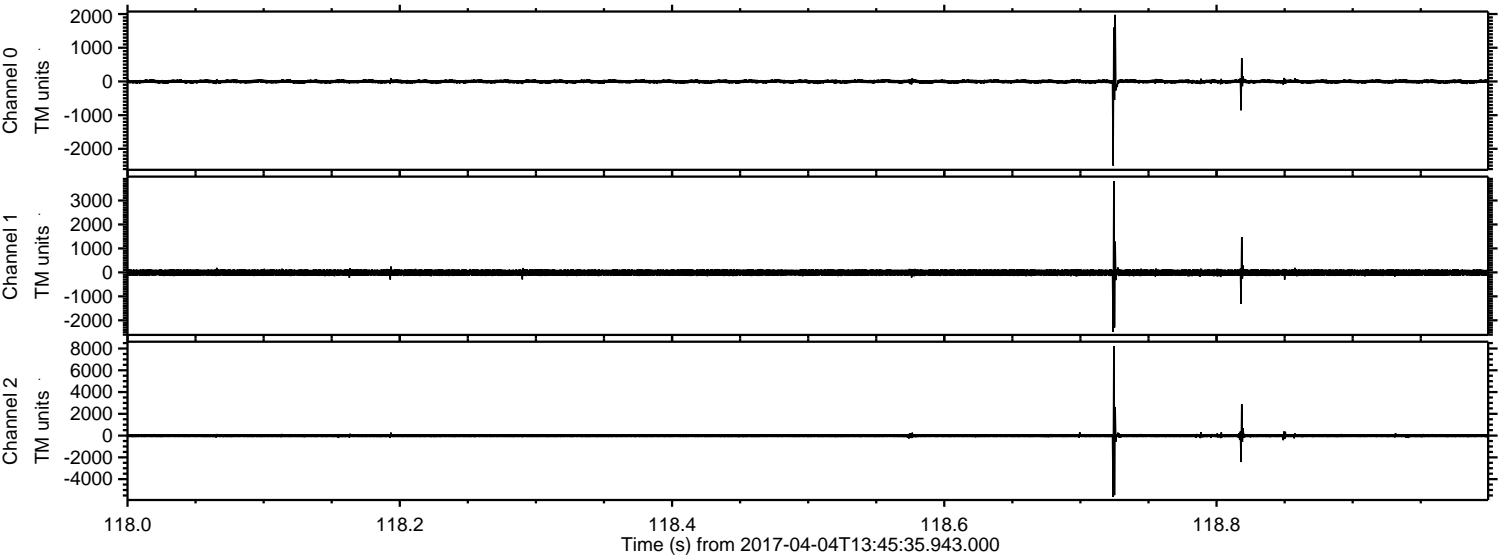

Processed Tue Apr 4 15:53:17 2017 by ELM ver.2012-10-06 from 001__elm20170404_134534__dat00.bin

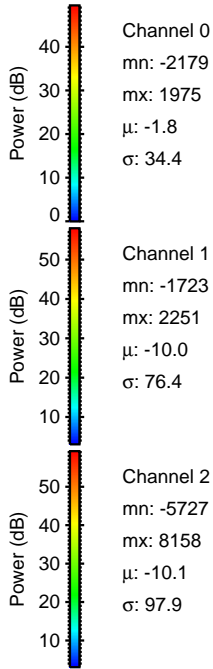
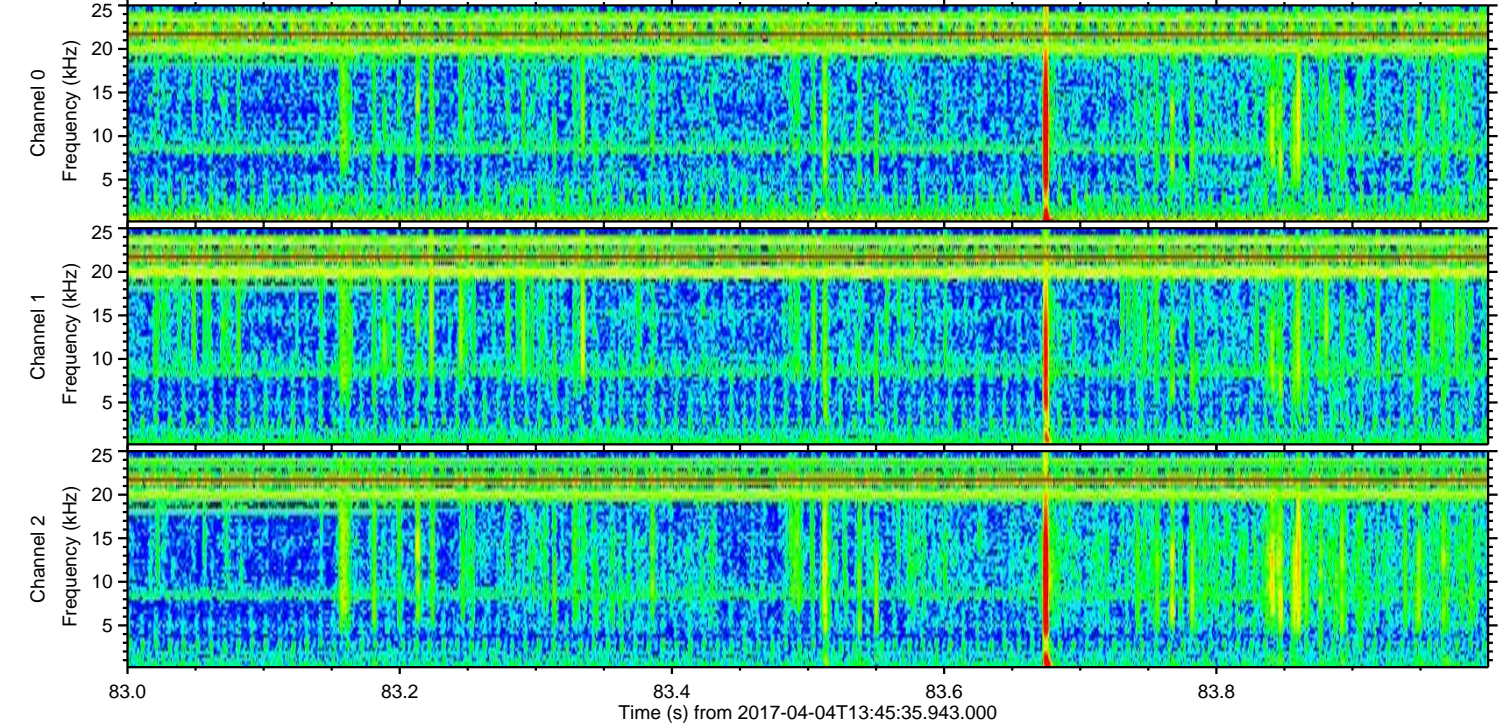
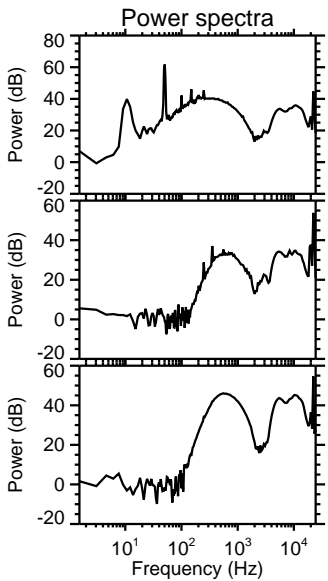
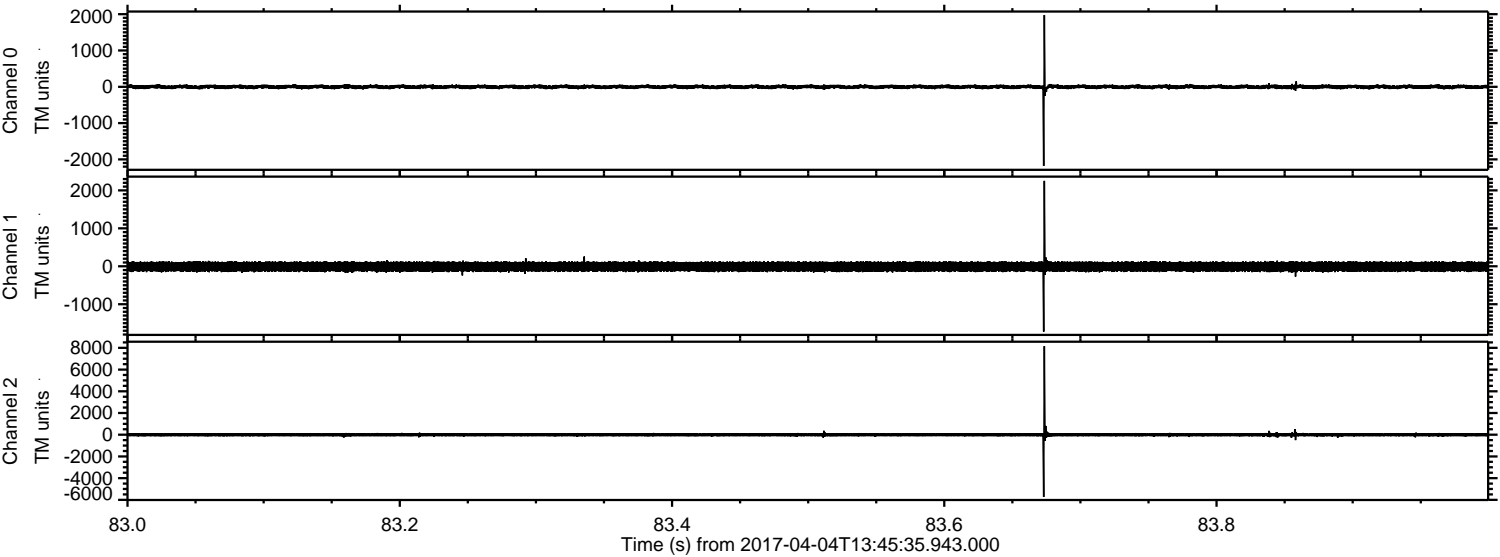

Channel 0
mn: -2179
mx: 1975
 μ : -1.8
 σ : 34.4

Channel 1
mn: -1723
mx: 2251
 μ : -10.0
 σ : 76.4

Channel 2
mn: -5727
mx: 8158
 μ : -10.1
 σ : 97.9

Processed Tue Apr 4 15:53:18 2017 by ELM ver.2012-10-06 from 001__elm20170404_134534__dat00.bin

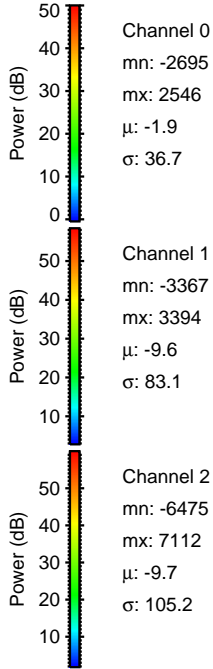
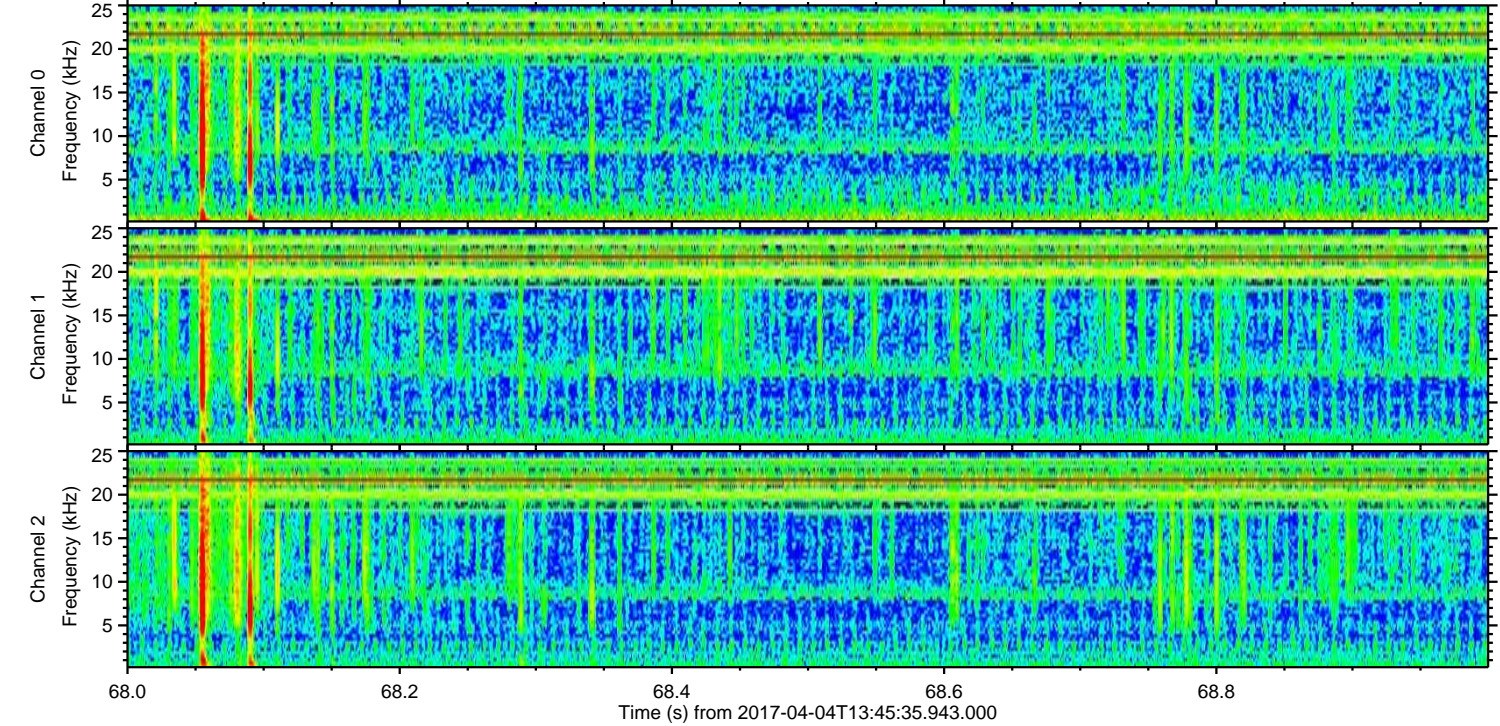
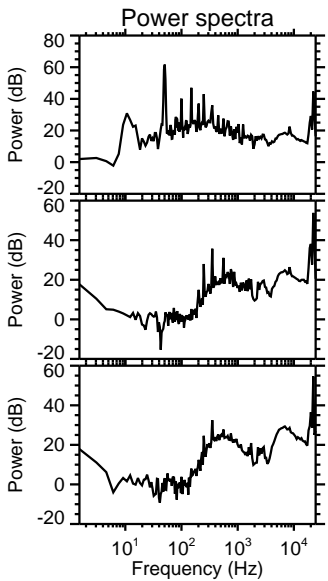
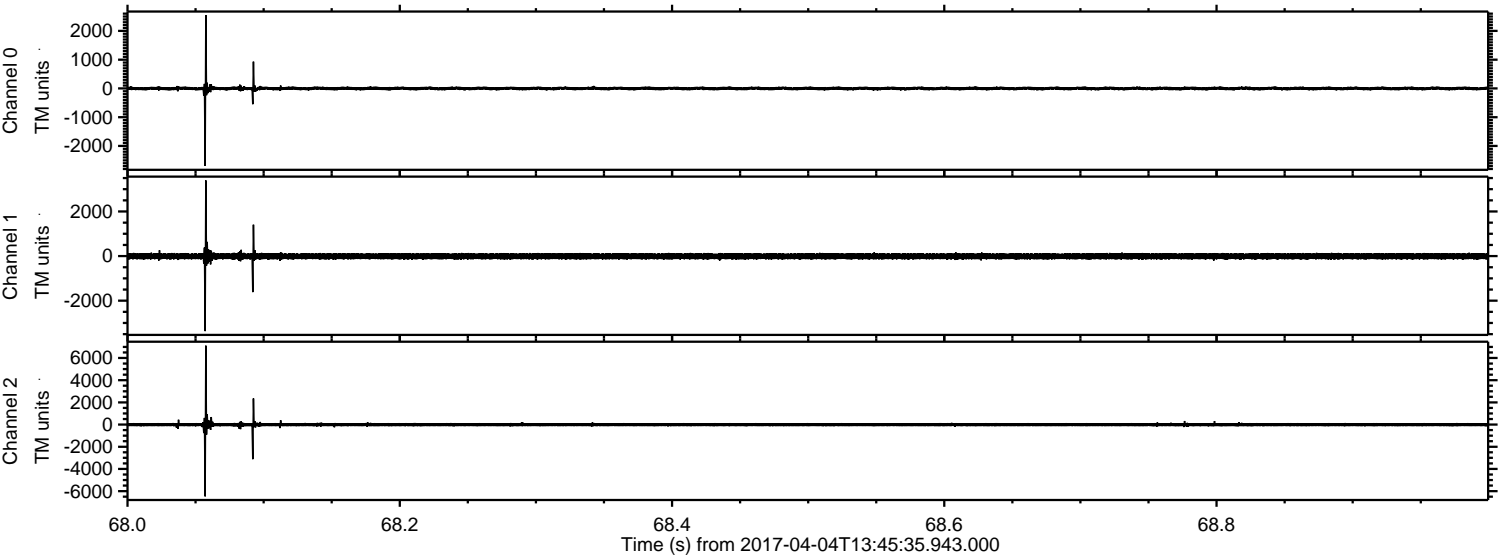

ELMAVAN 3D WAVEFORMS (Measured data sampled at 50 kHz) 51000 packets of 144 samples from 2017-04-04T13:45:35.943.000. Part 105/147

Processed Tue Apr 4 15:53:19 2017 by ELM ver.2012-10-06 from 001__elm20170404_134534__dat00.bin

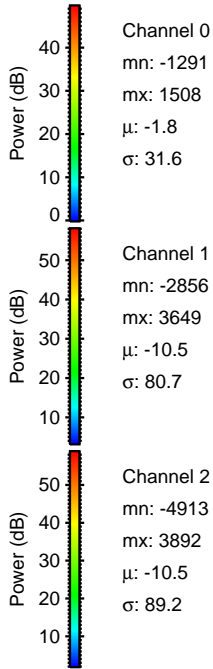
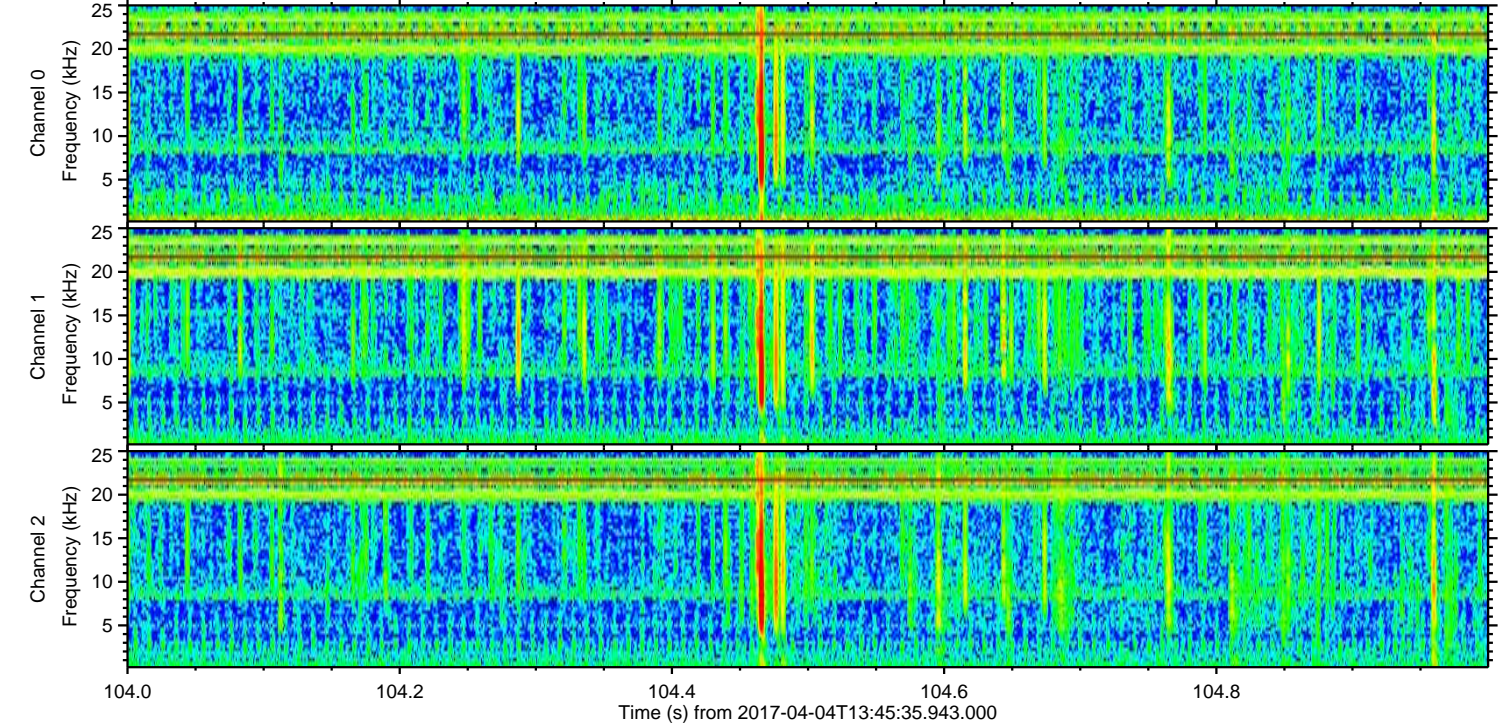
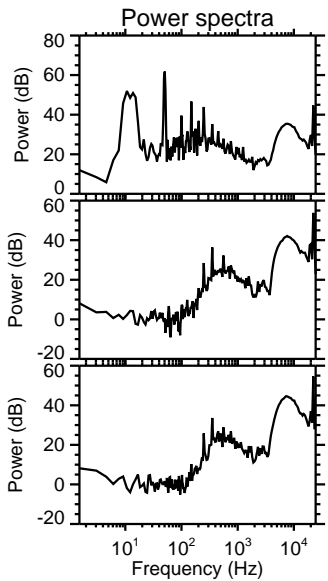
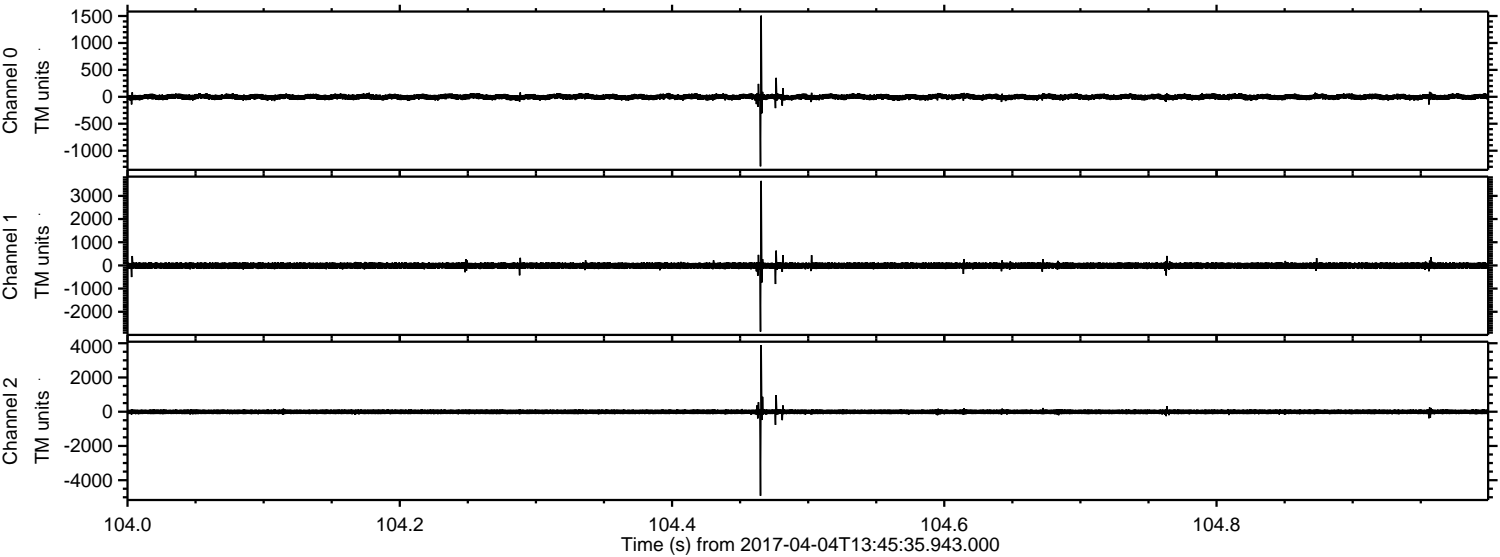

Processed Tue Apr 4 15:53:20 2017 by ELM ver.2012-10-06 from 001__elm20170404_134534__dat00.bin

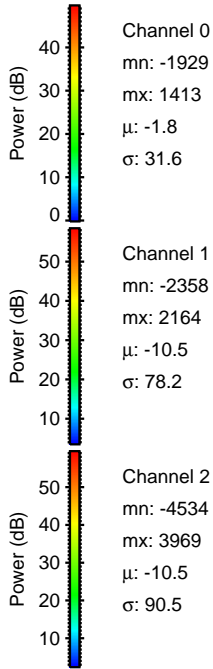
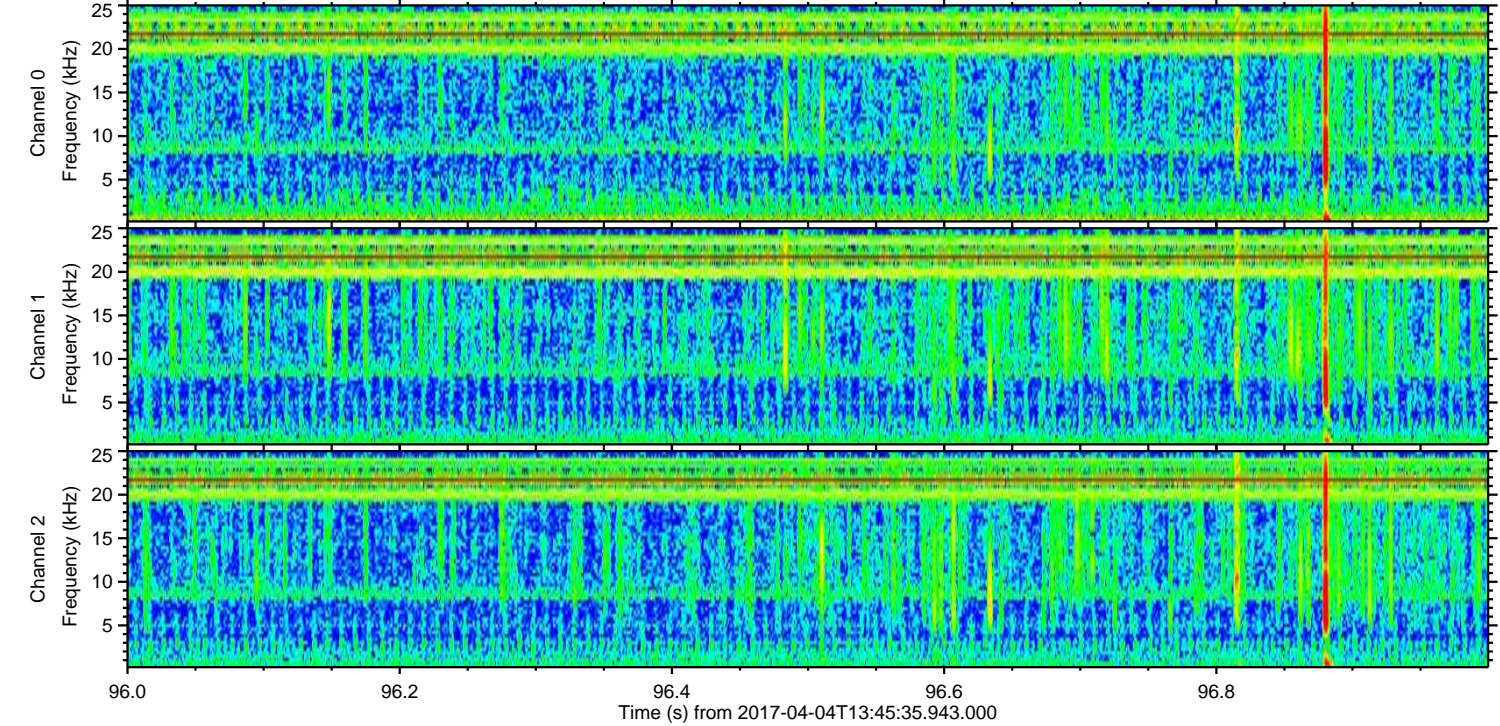
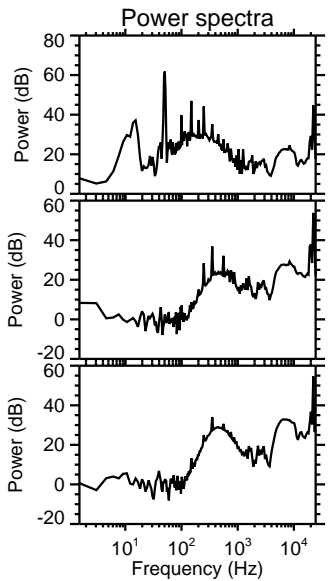
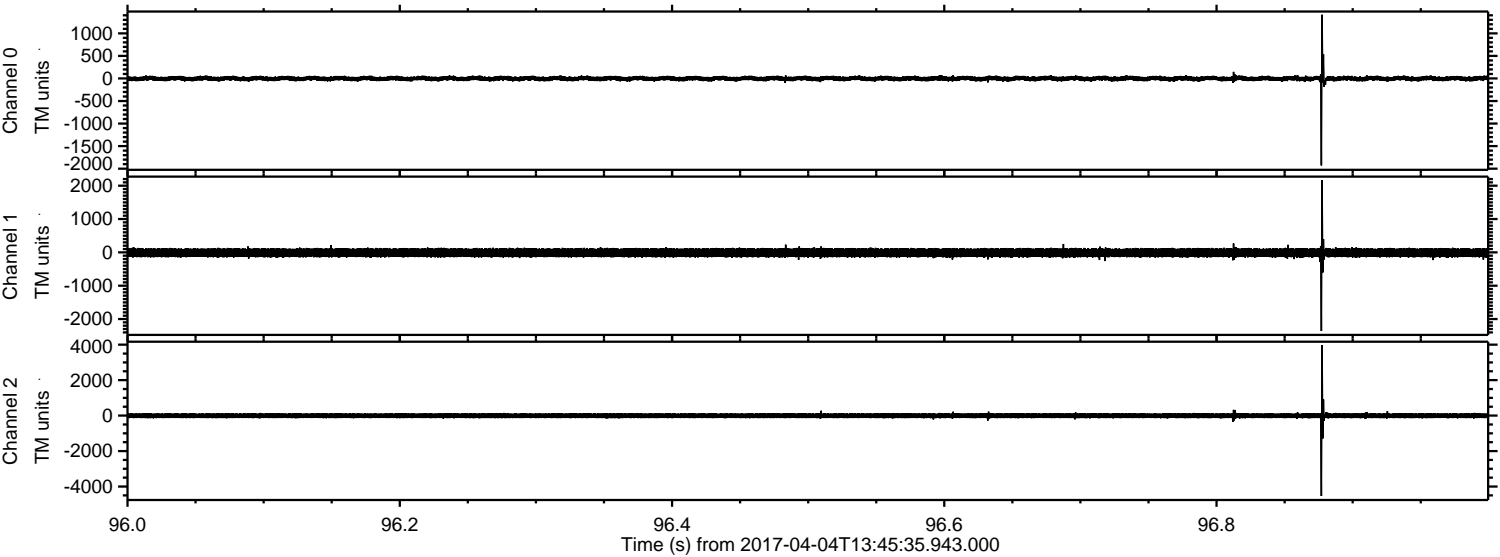

Channel 0
mn: -1929
mx: 1413
 μ : -1.8
 σ : 31.6

Channel 1
mn: -2358
mx: 2164
 μ : -10.5
 σ : 78.2

Channel 2
mn: -4534
mx: 3969
 μ : -10.5
 σ : 90.5

Processed Tue Apr 4 15:53:21 2017 by ELM ver.2012-10-06 from 001__elm20170404_134534__dat00.bin

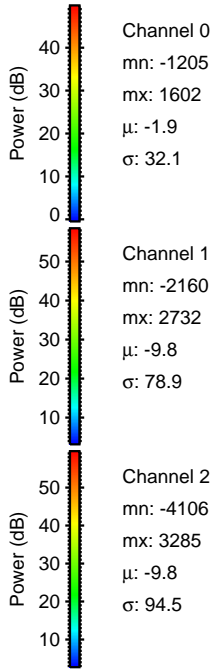
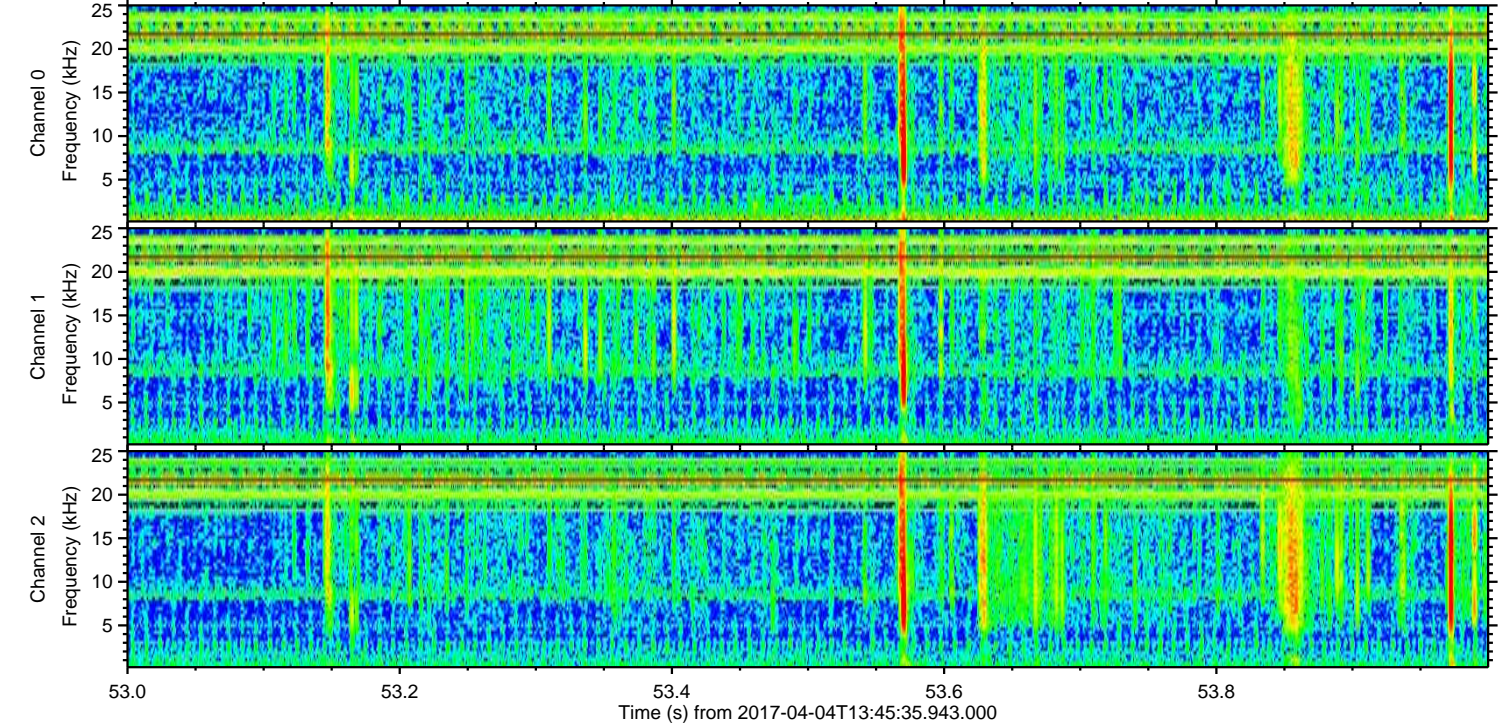
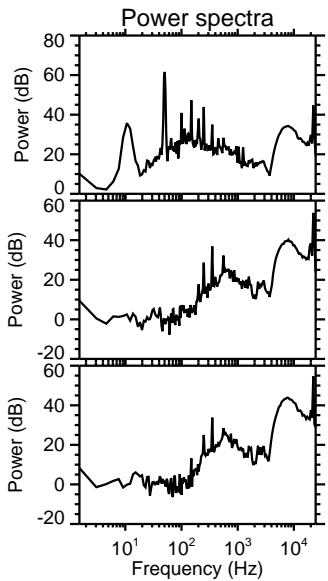
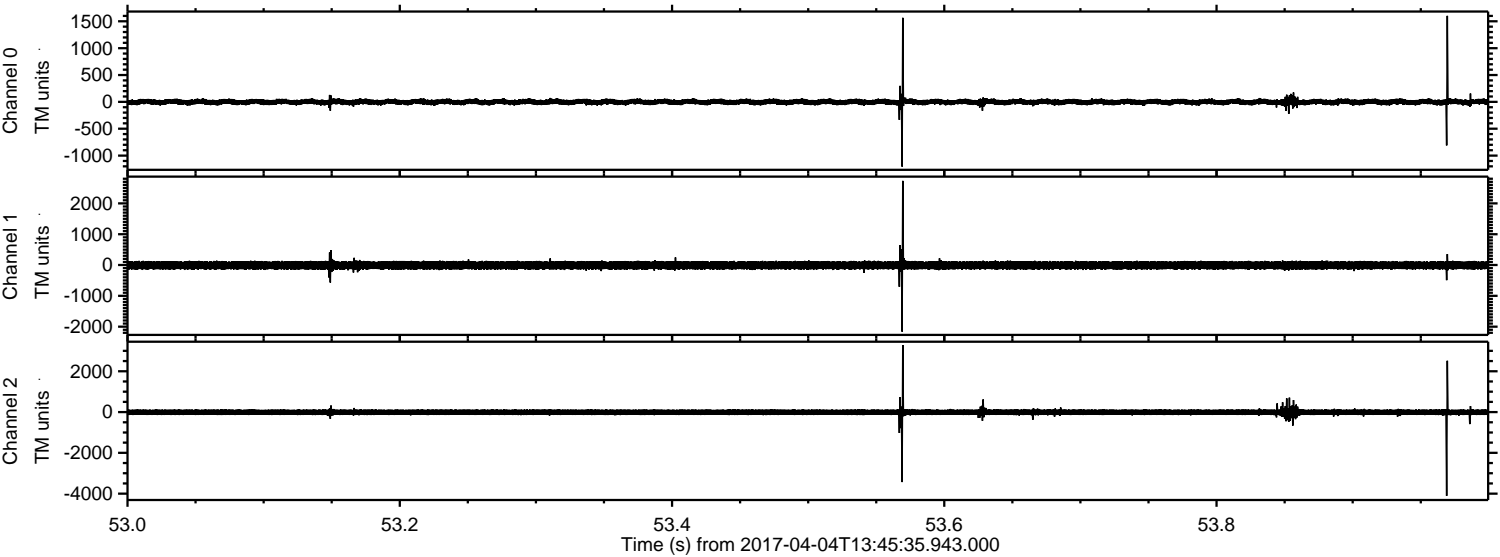

Processed Tue Apr 4 15:53:22 2017 by ELM ver.2012-10-06 from 001__elm20170404_134534__dat00.bin

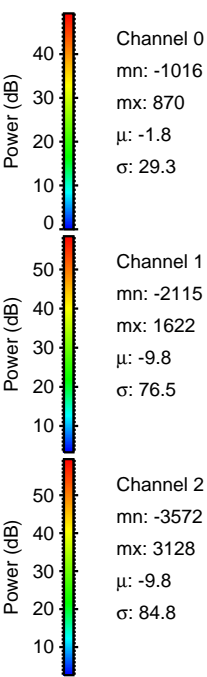
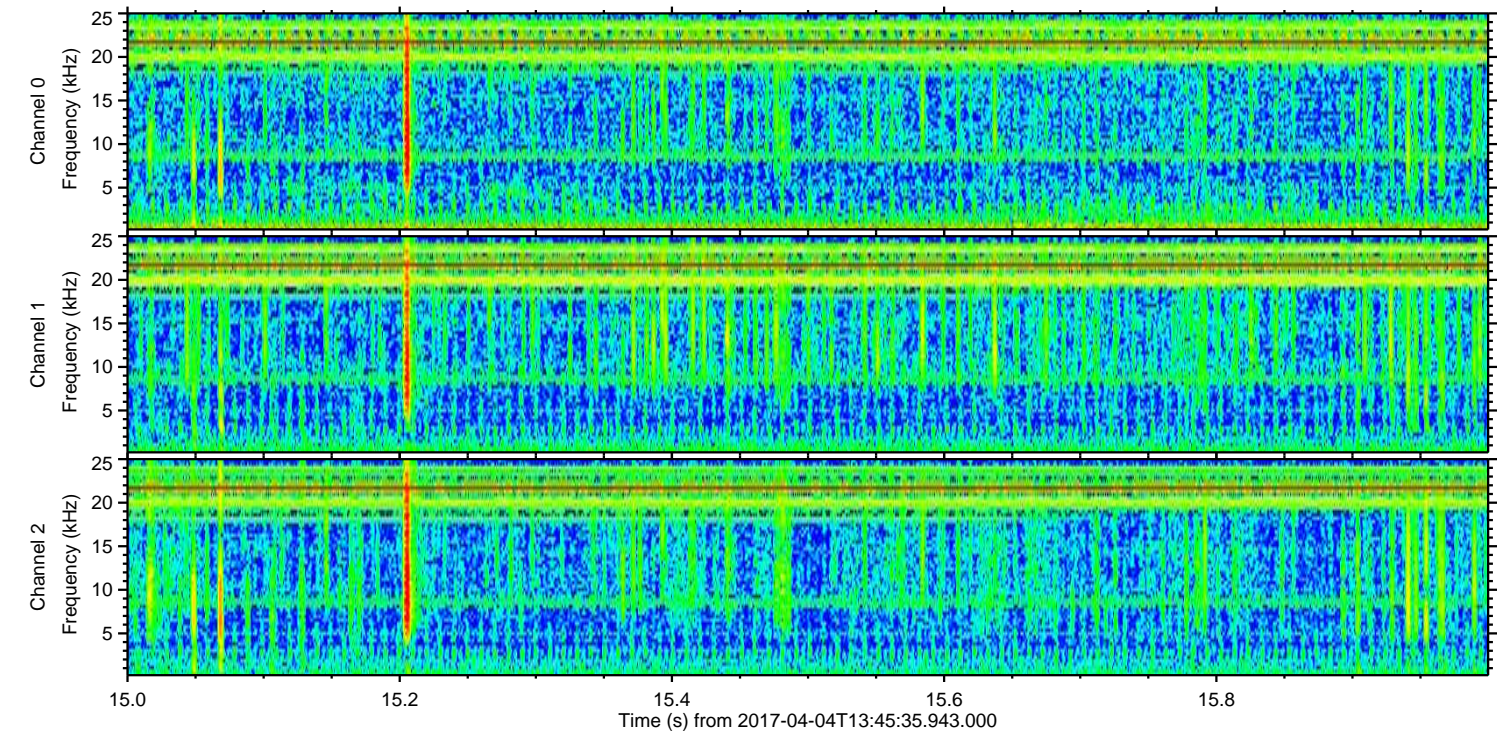
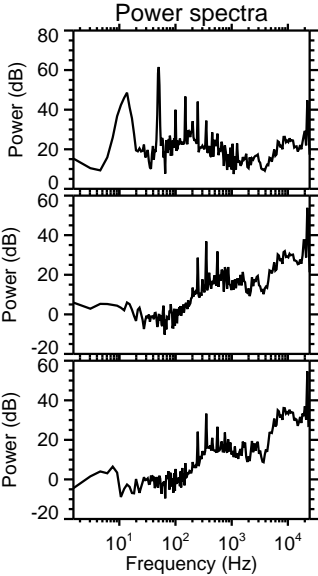
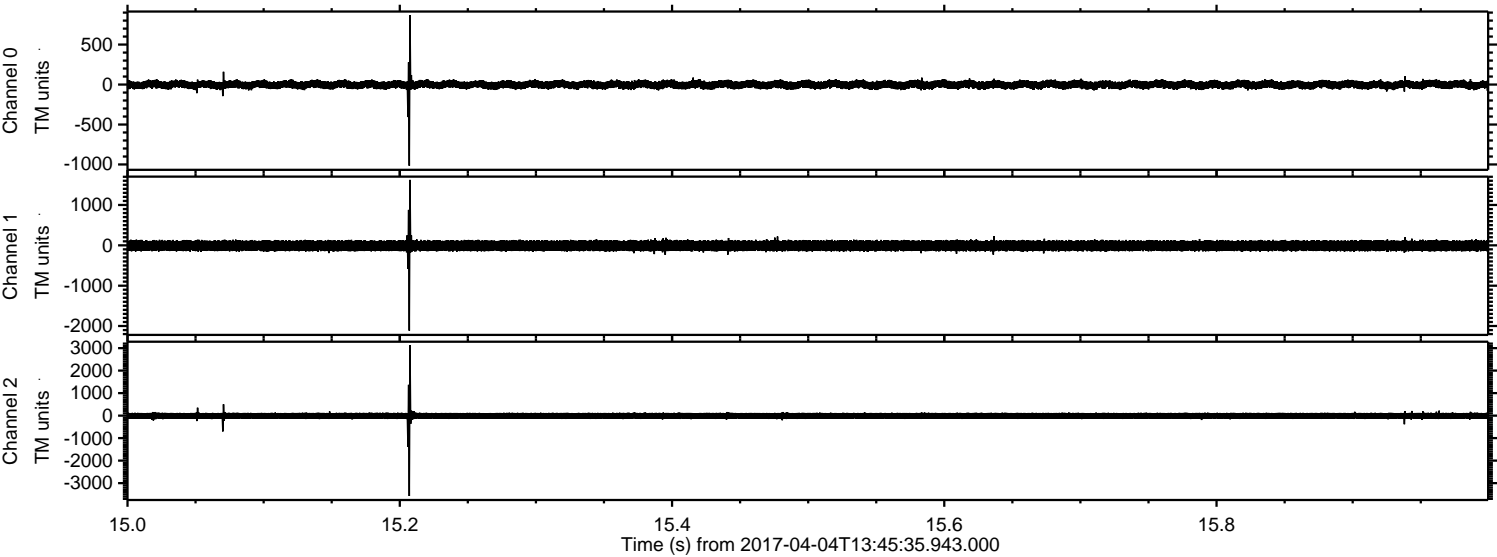

Processed Tue Apr 4 15:53:23 2017 by ELM ver.2012-10-06 from 001__elm20170404_134534__dat00.bin

