

ELMAVAN 3D WAVEFORMS (Measured data sampled at 50 kHz) 51000 packets of 144 samples from 2017-04-04T04:30:11.075.000.

Processed Tue Apr 4 06:37:33 2017 by ELM ver.2012-10-06 from 001__elm20170404_043010__dat00.bin

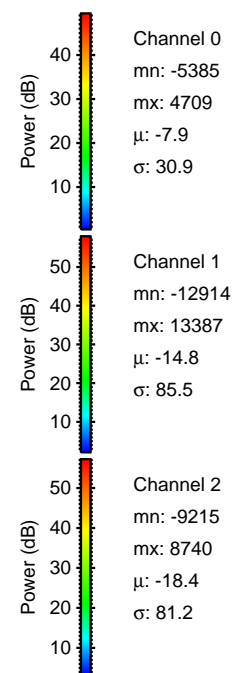

Processed Tue Apr 4 06:37:44 2017 by ELM ver.2012-10-06 from 001__elm20170404_043010__dat00.bin

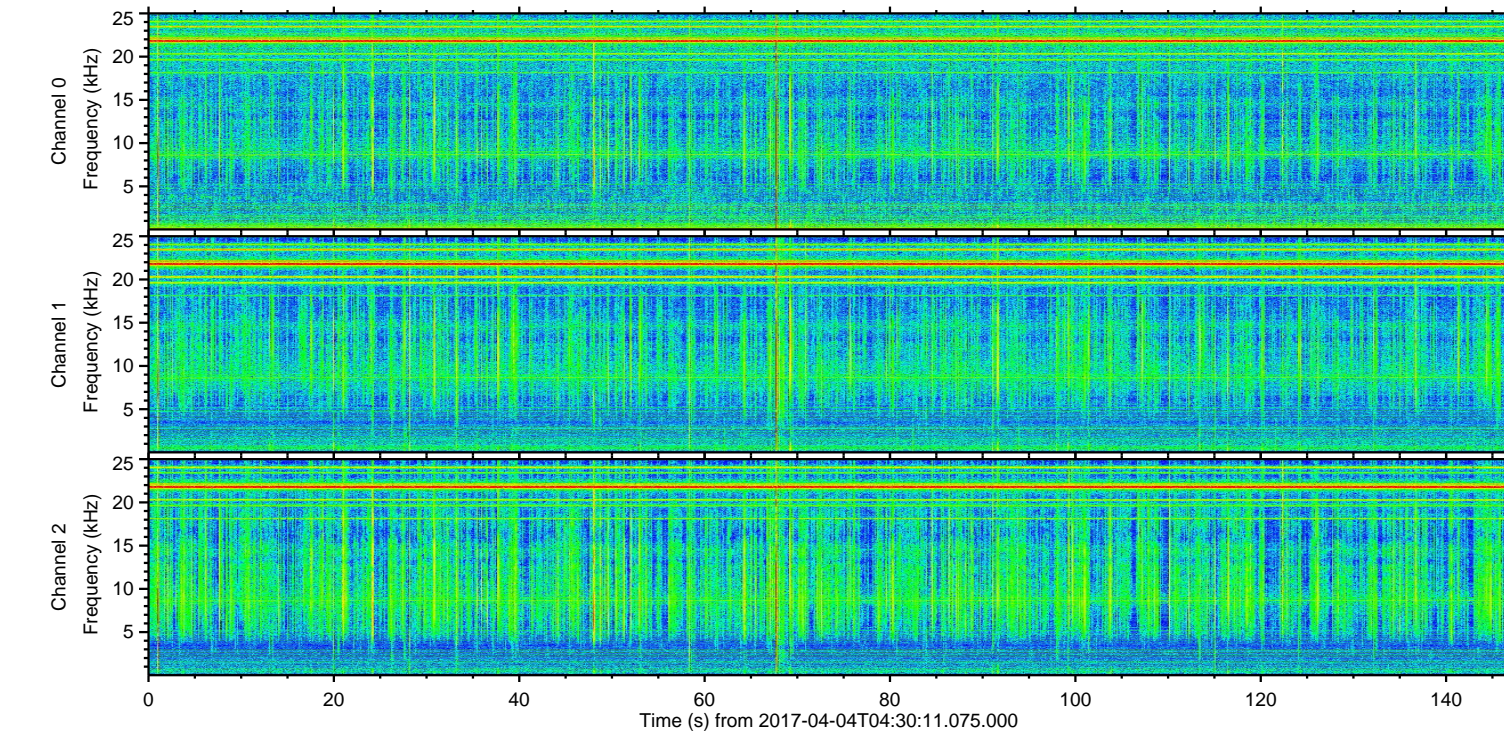
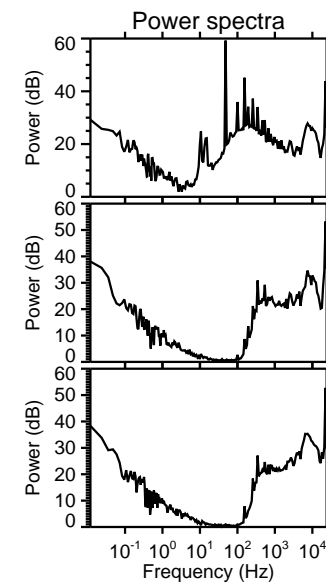
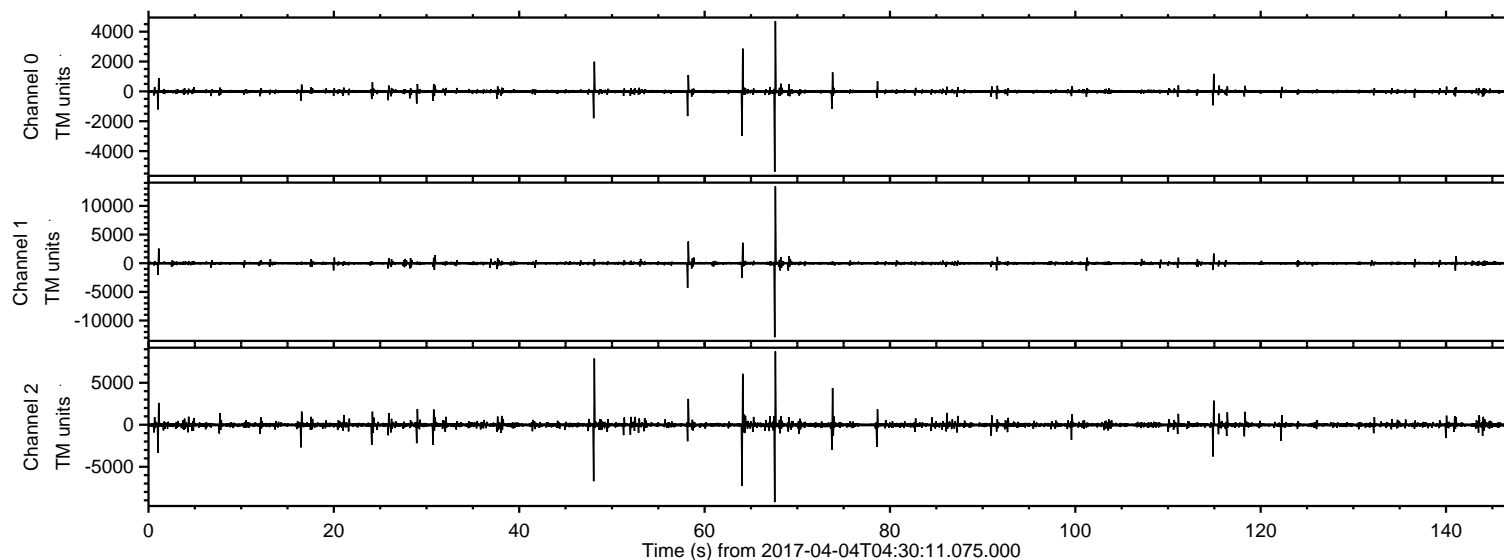
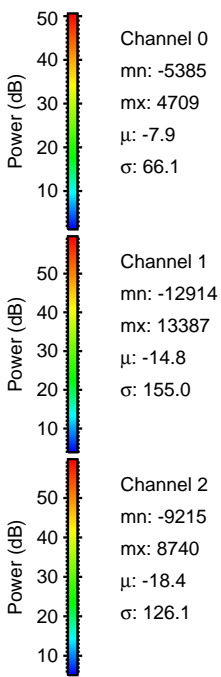
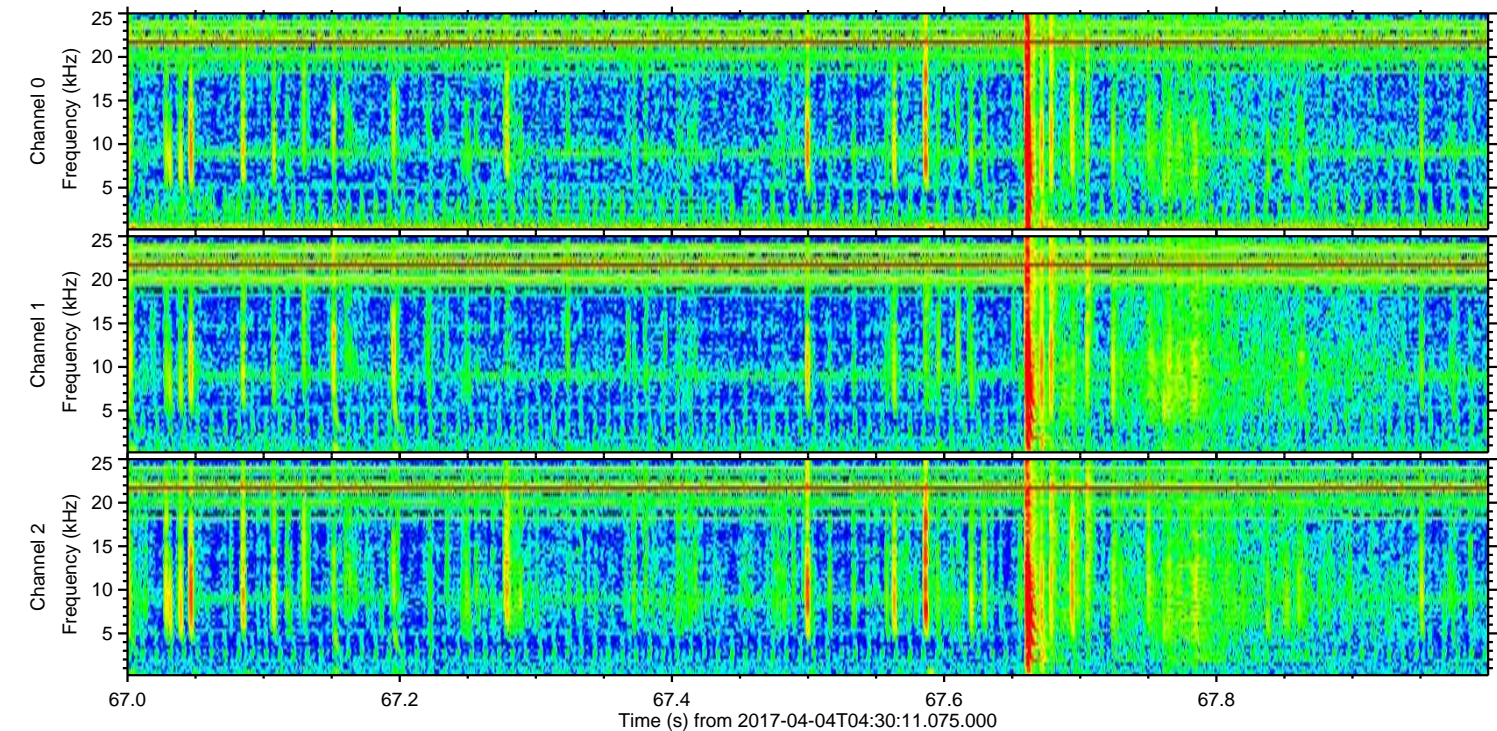
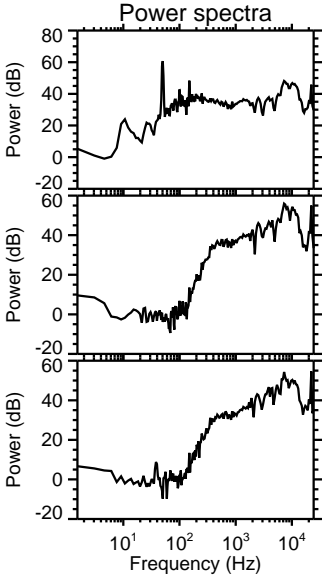
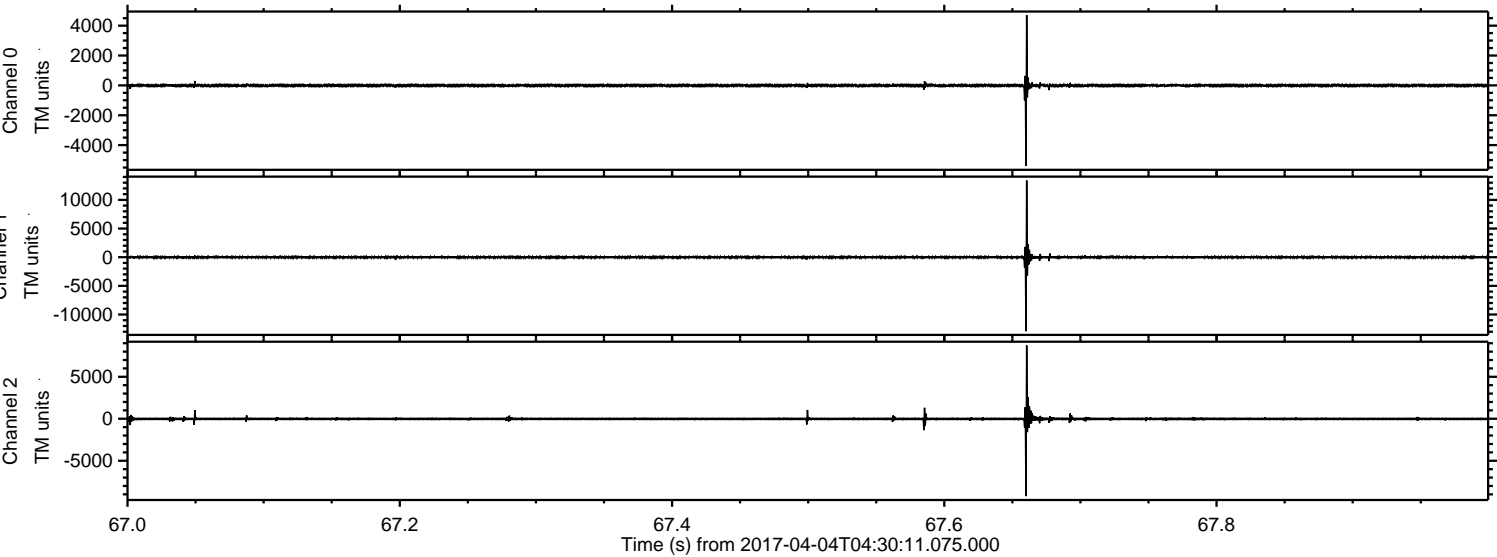

Processed Tue Apr 4 06:37:45 2017 by ELM ver.2012-10-06 from 001__elm20170404_043010__dat00.bin

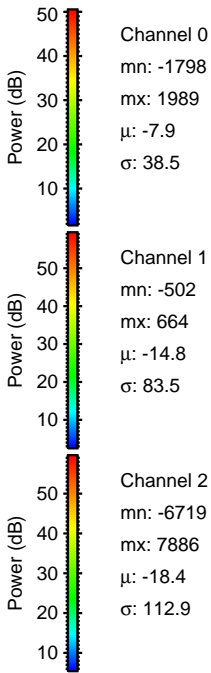
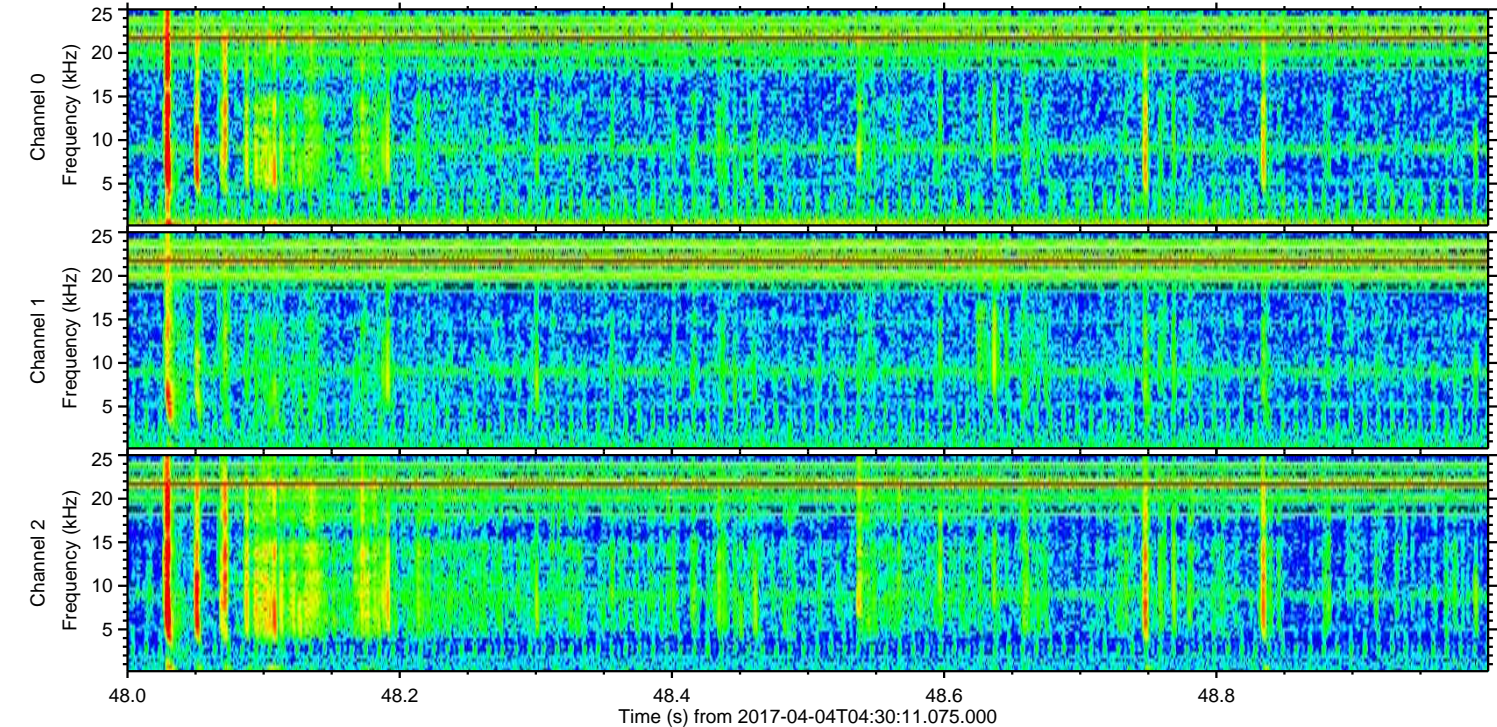
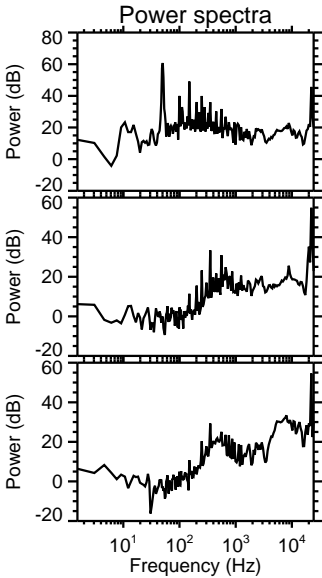
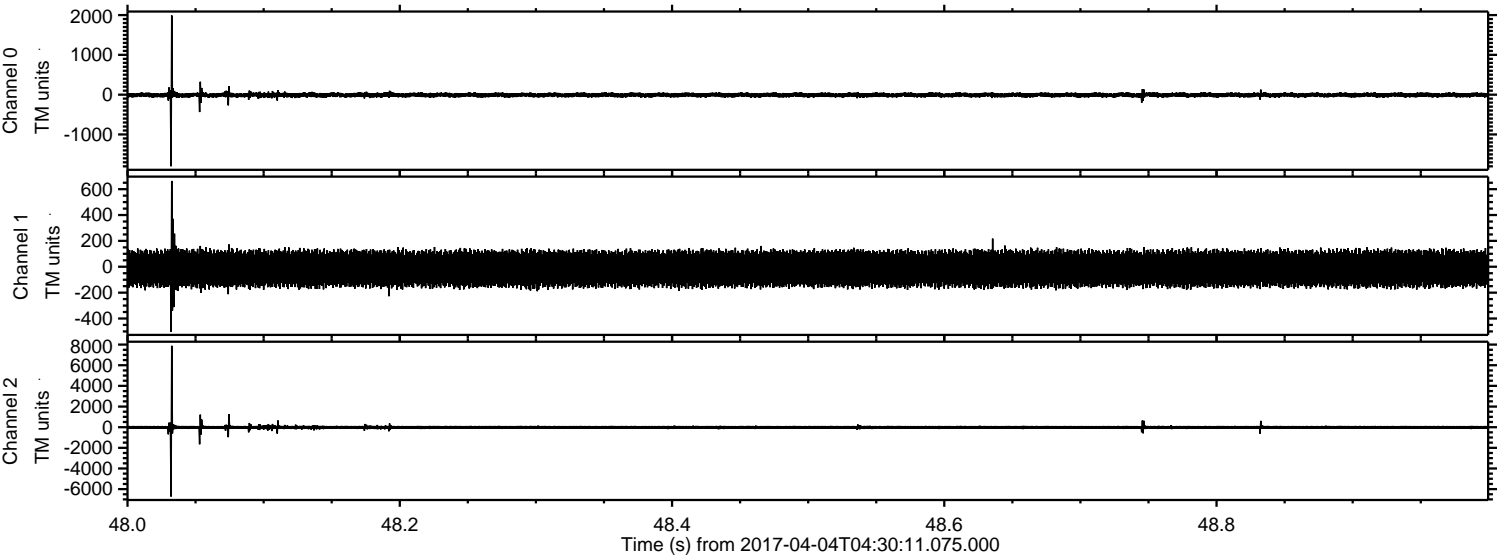

Processed Tue Apr 4 06:37:46 2017 by ELM ver.2012-10-06 from 001__elm20170404_043010__dat00.bin

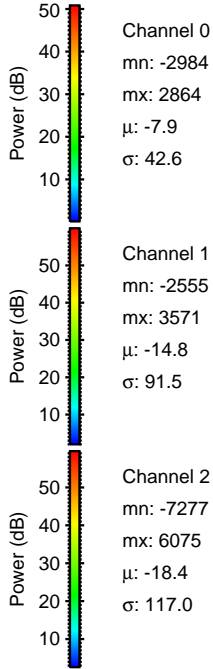
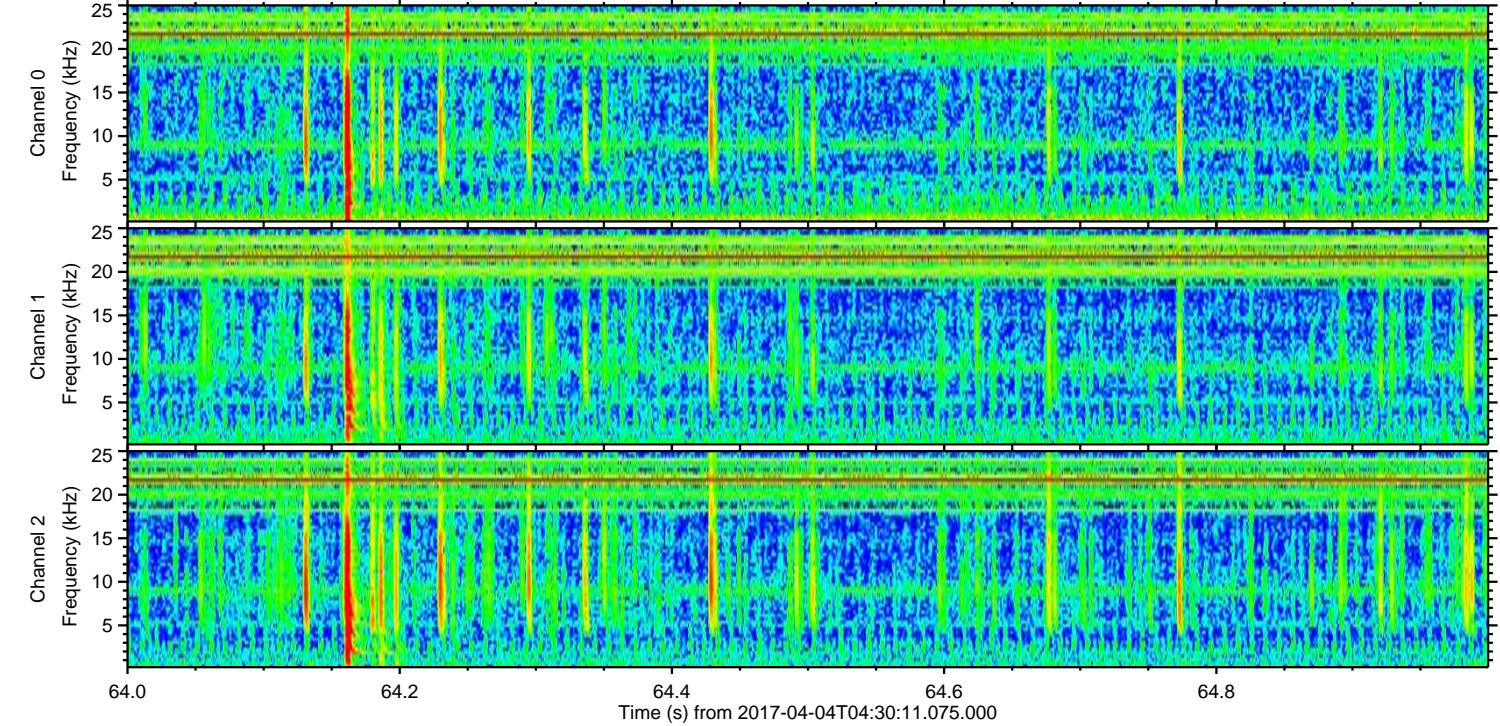
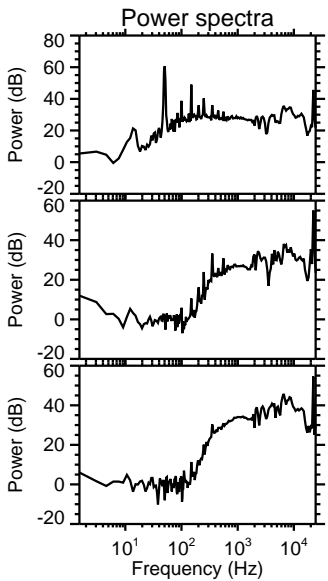
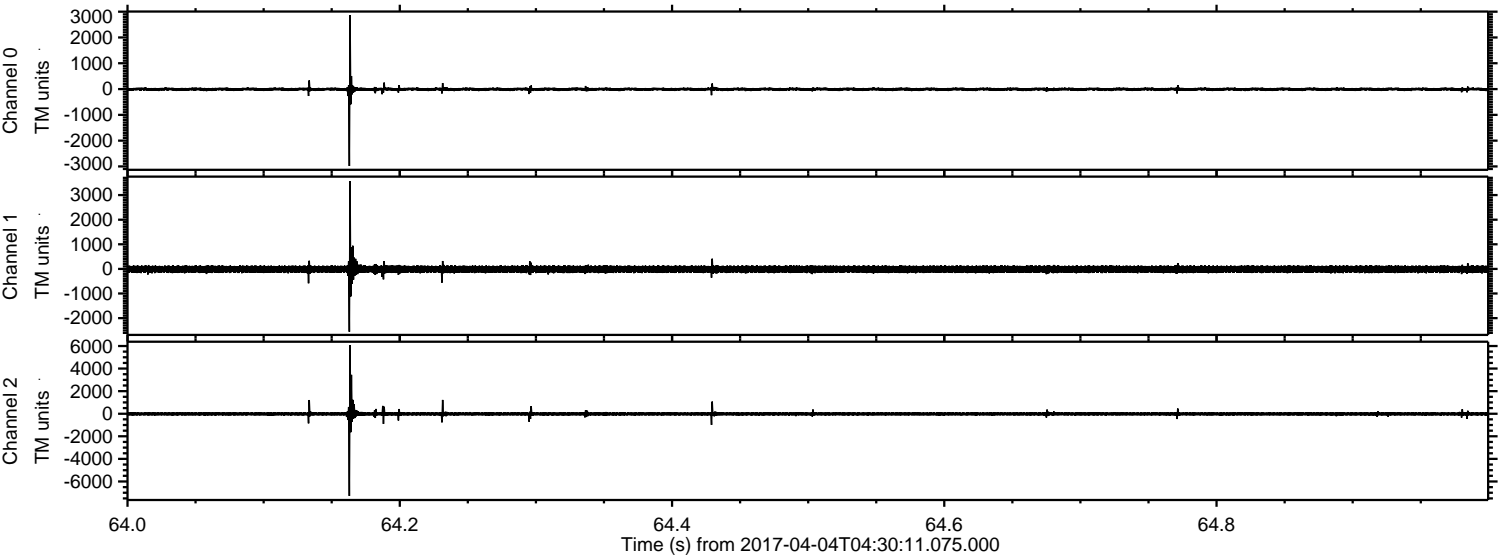

Processed Tue Apr 4 06:37:47 2017 by ELM ver.2012-10-06 from 001__elm20170404_043010__dat00.bin

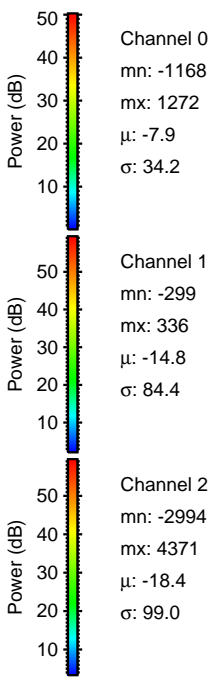
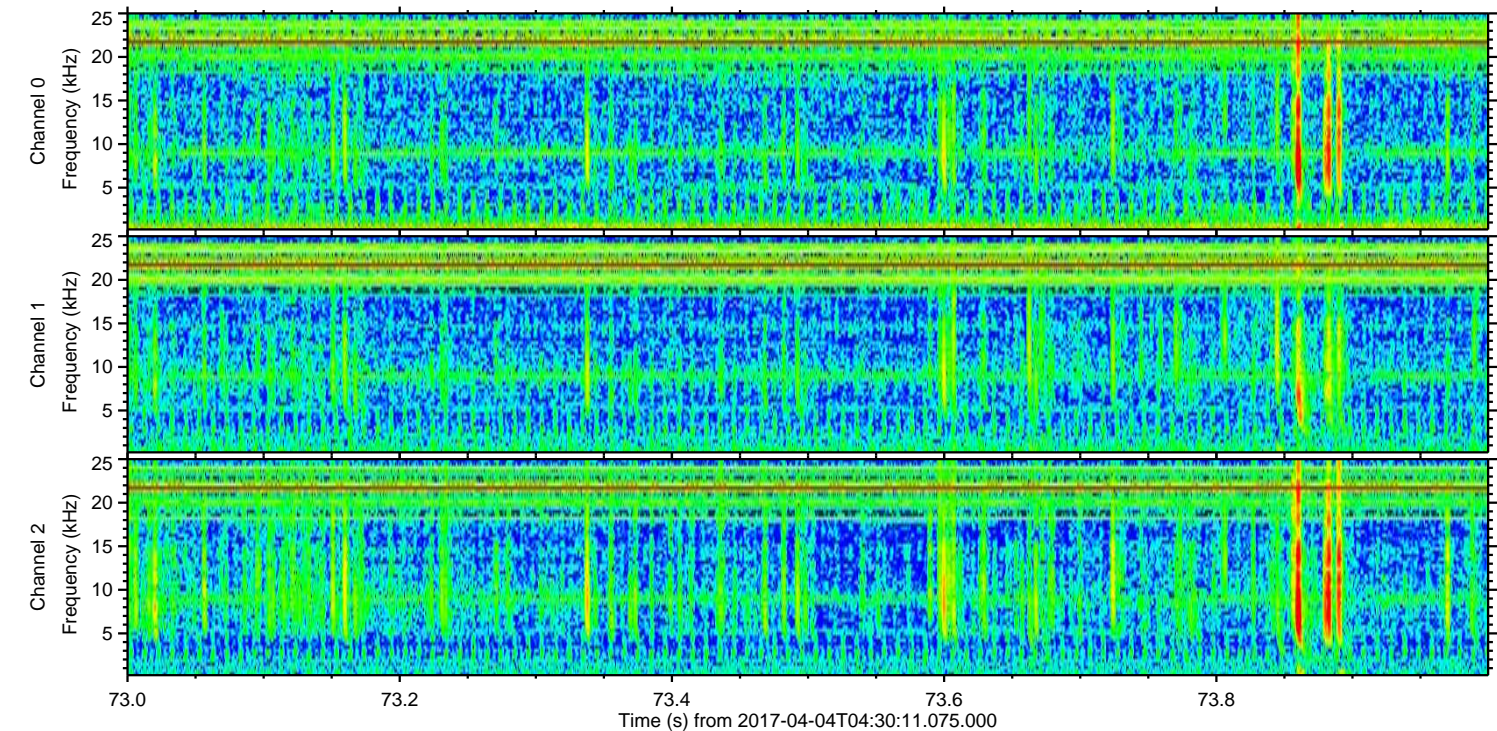
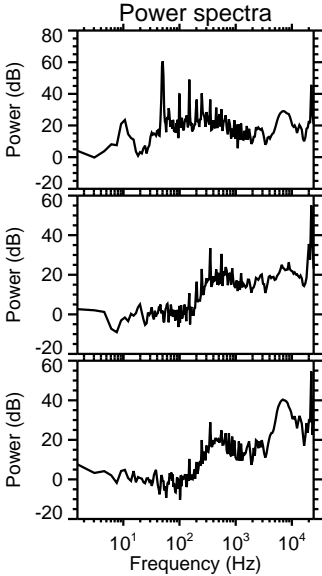
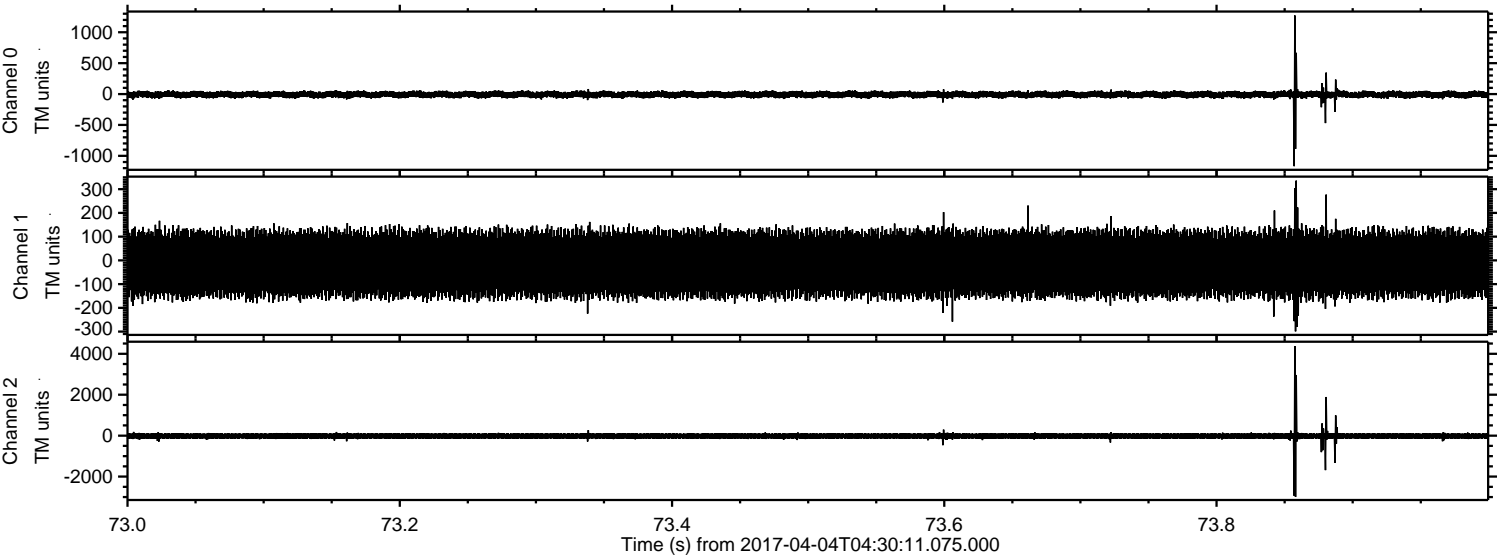

Channel 0
mn: -1168
mx: 1272
 μ : -7.9
 σ : 34.2

Channel 1
mn: -299
mx: 336
 μ : -14.8
 σ : 84.4

Channel 2
mn: -2994
mx: 4371
 μ : -18.4
 σ : 99.0

Processed Tue Apr 4 06:37:48 2017 by ELM ver.2012-10-06 from 001__elm20170404_043010__dat00.bin

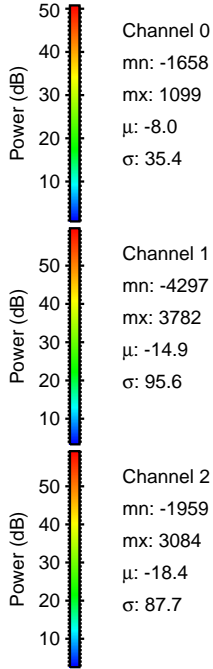
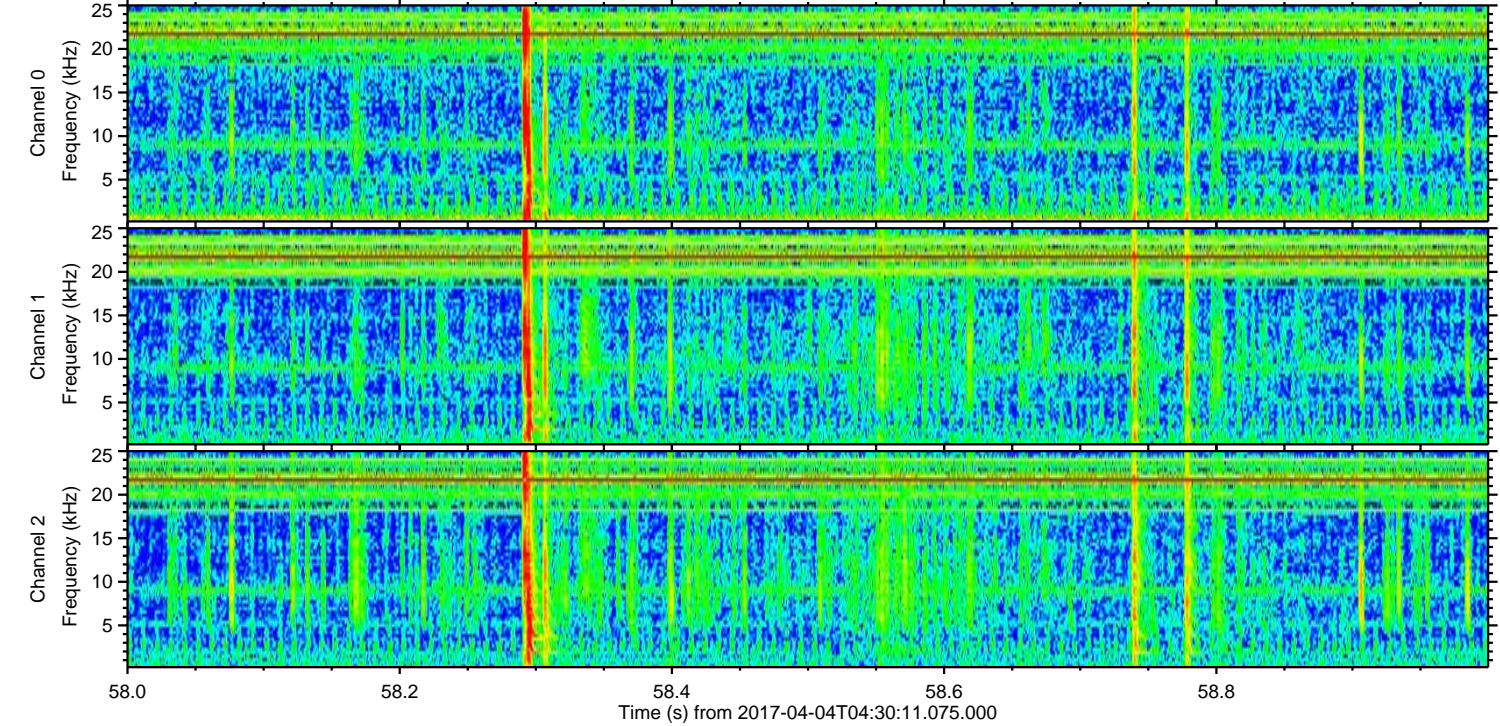
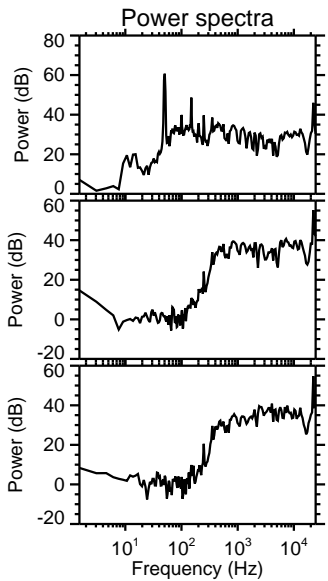
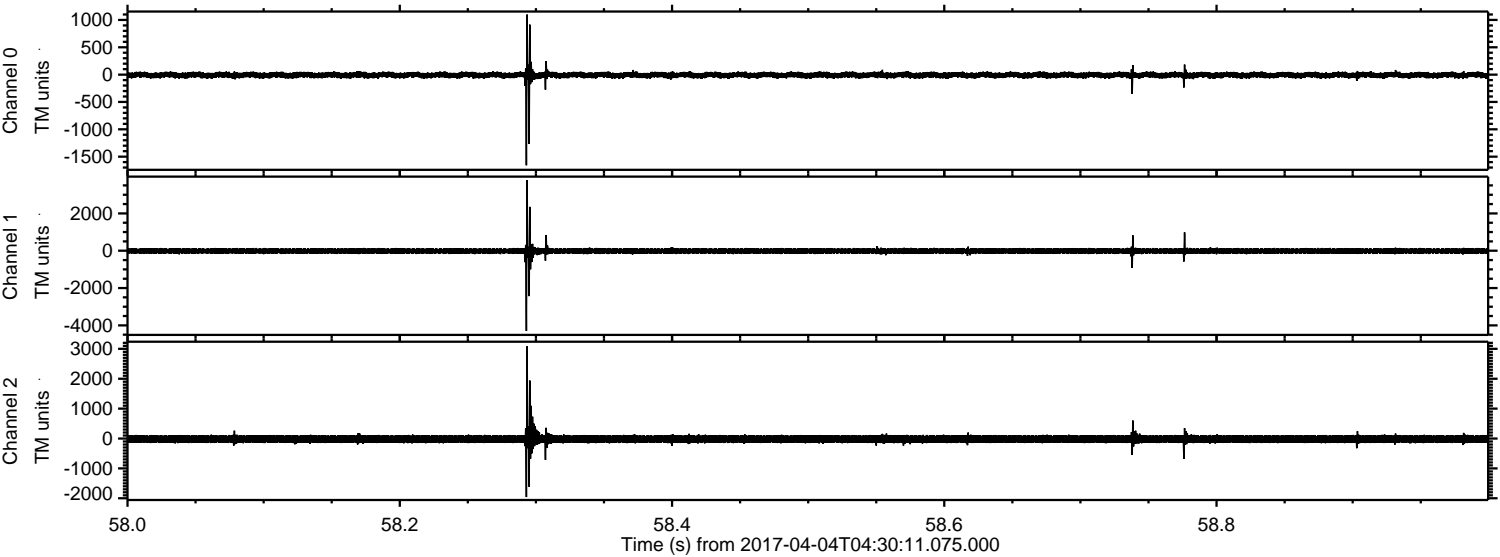

ELMAVAN 3D WAVEFORMS (Measured data sampled at 50 kHz) 51000 packets of 144 samples from 2017-04-04T04:30:11.075.000. Part 115/147

Processed Tue Apr 4 06:37:49 2017 by ELM ver.2012-10-06 from 001__elm20170404_043010__dat00.bin

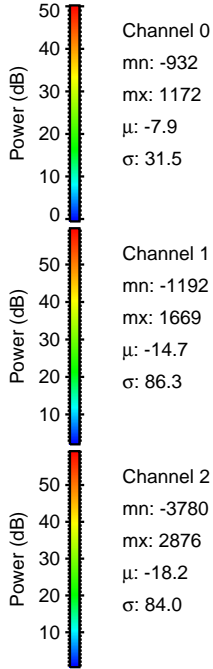
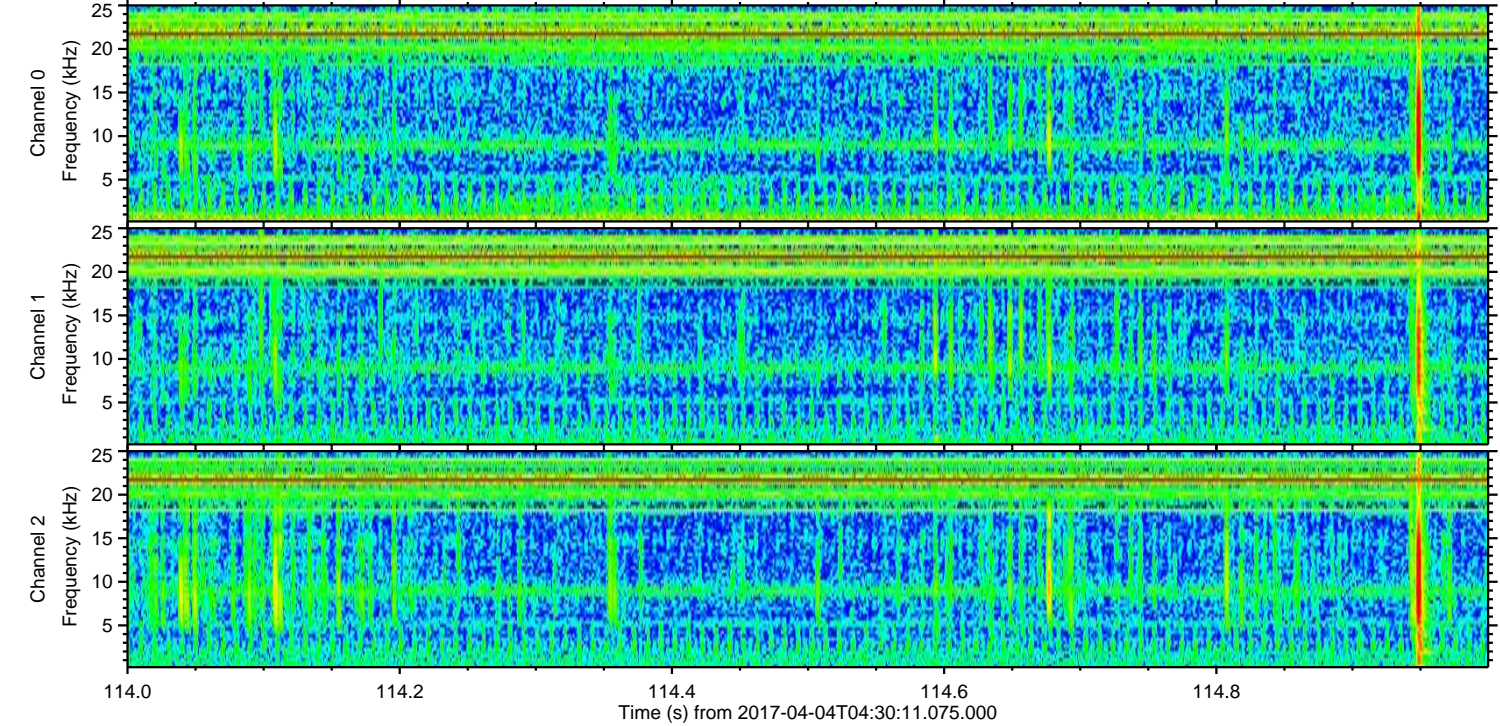
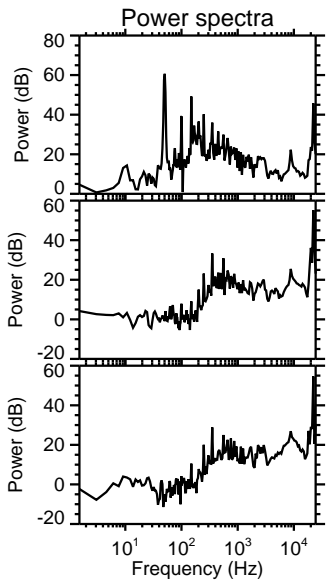
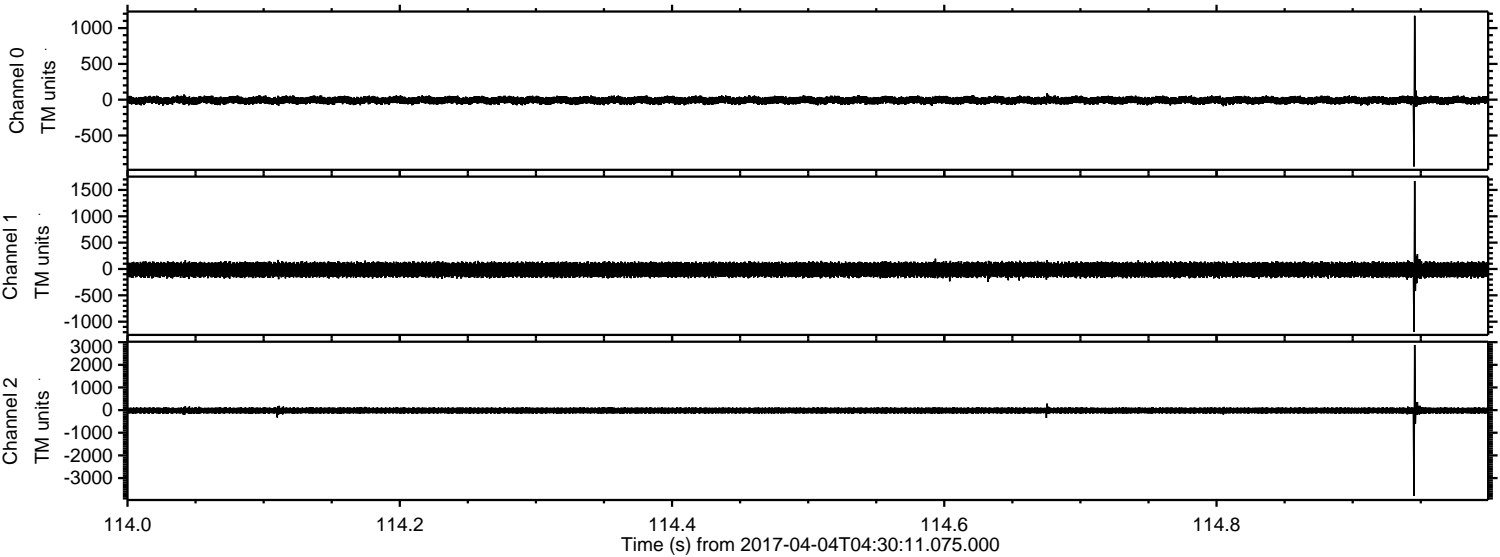

ELMAVAN 3D WAVEFORMS (Measured data sampled at 50 kHz) 51000 packets of 144 samples from 2017-04-04T04:30:11.075.000. Part 2/147

Processed Tue Apr 4 06:37:50 2017 by ELM ver.2012-10-06 from 001__elm20170404_043010__dat00.bin

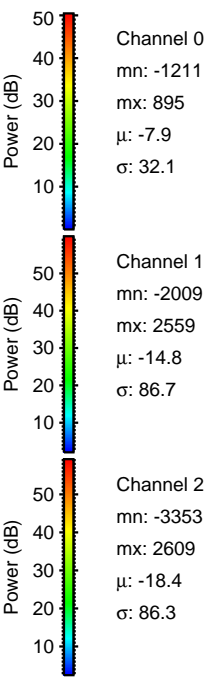
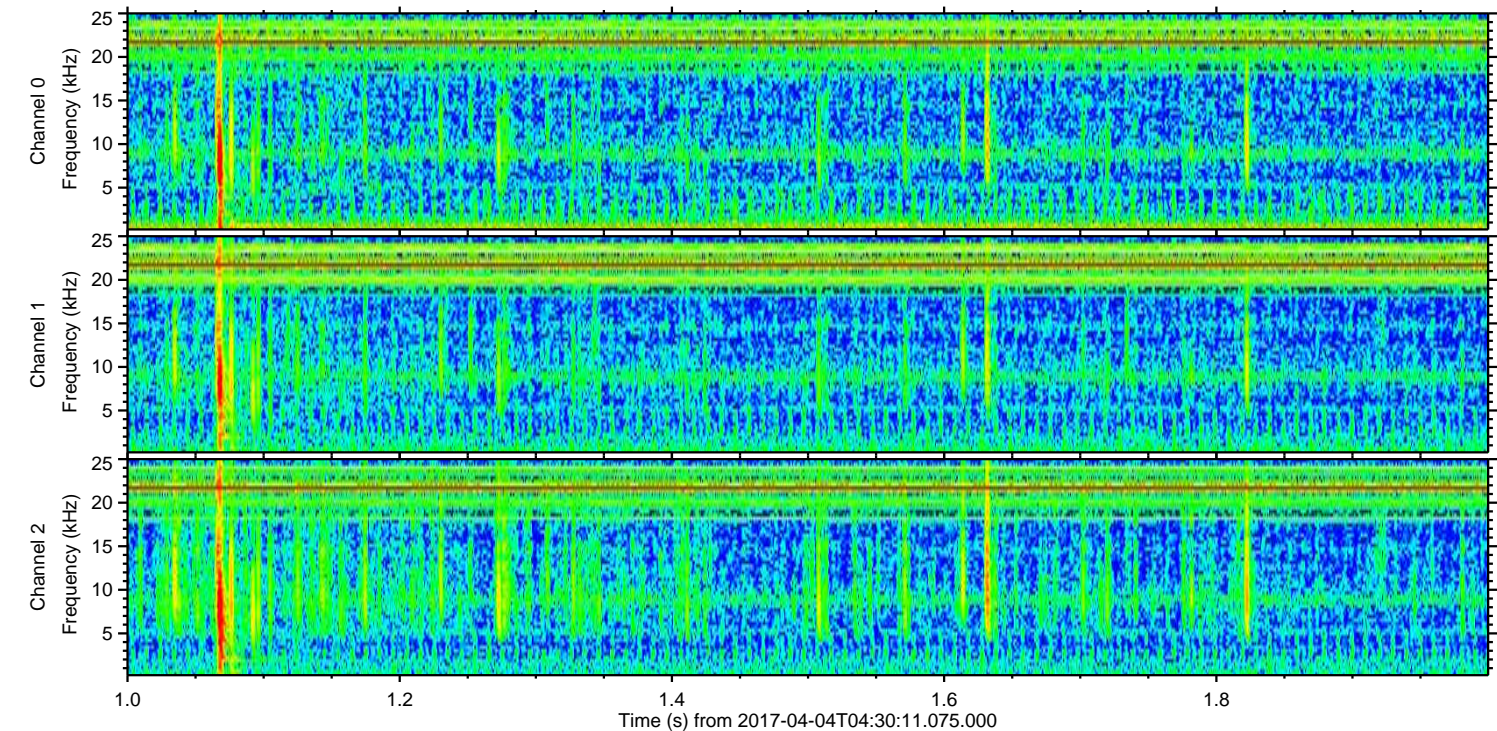
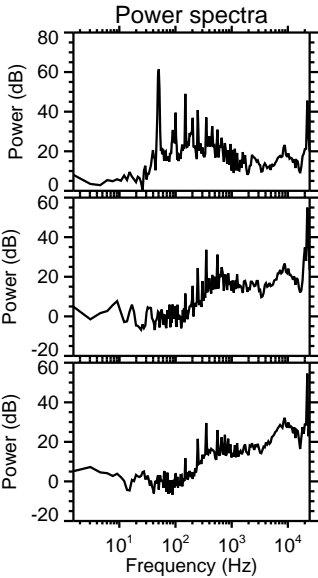
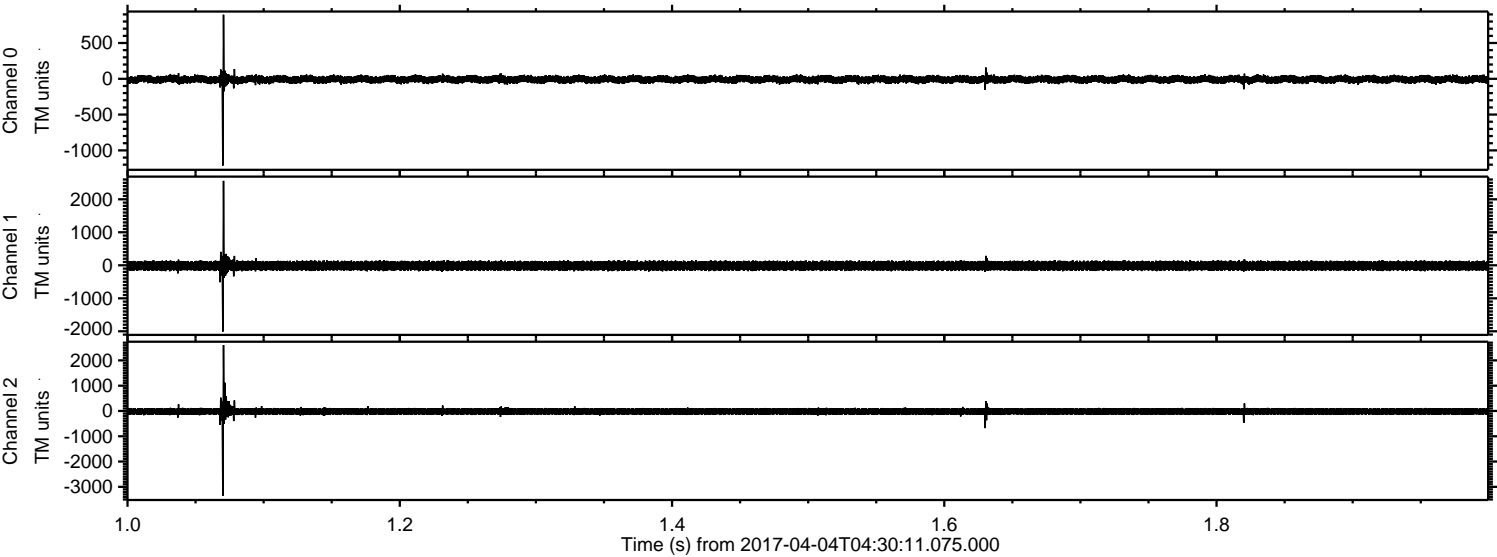

ELMAVAN 3D WAVEFORMS (Measured data sampled at 50 kHz) 51000 packets of 144 samples from 2017-04-04T04:30:11.075.000. Part 17/147

Processed Tue Apr 4 06:37:51 2017 by ELM ver.2012-10-06 from 001__elm20170404_043010__dat00.bin

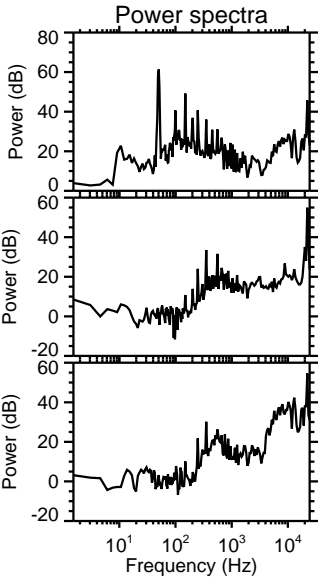
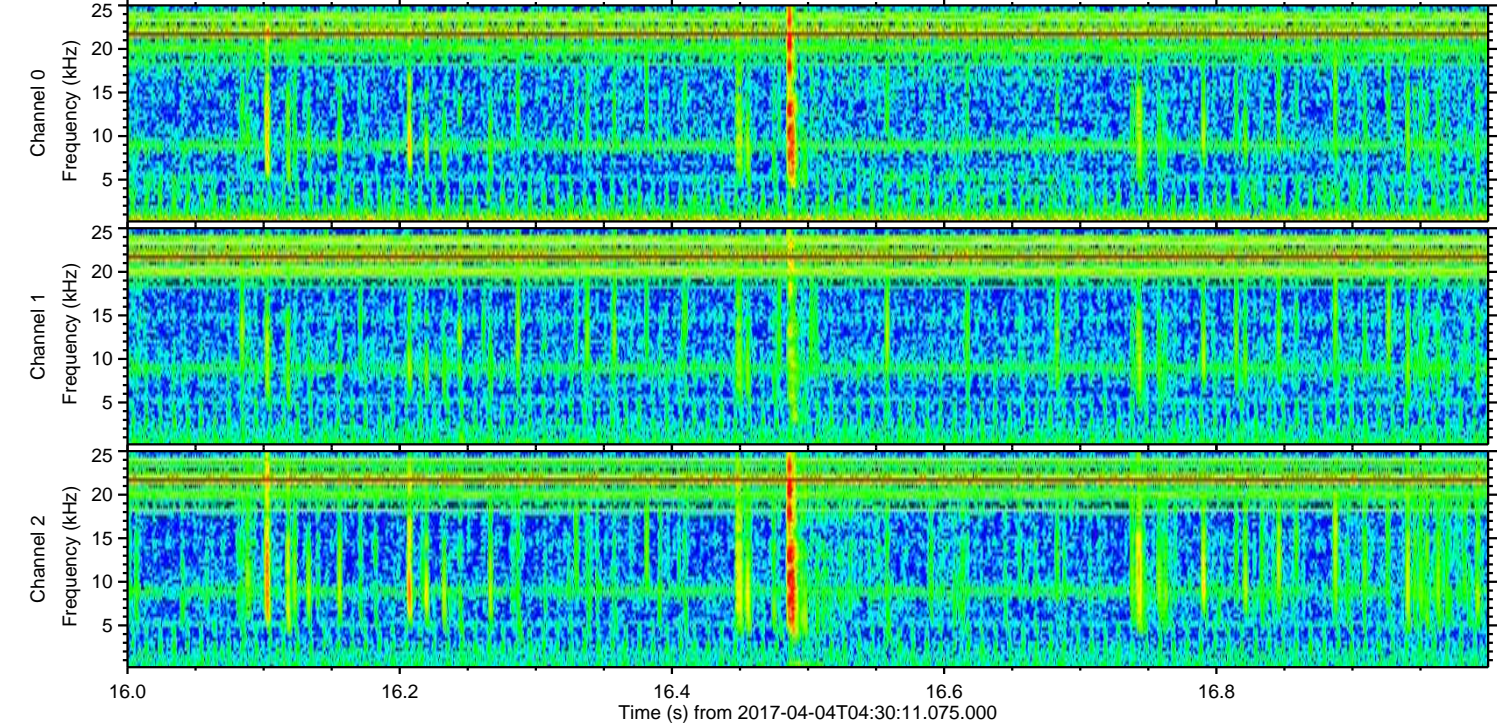
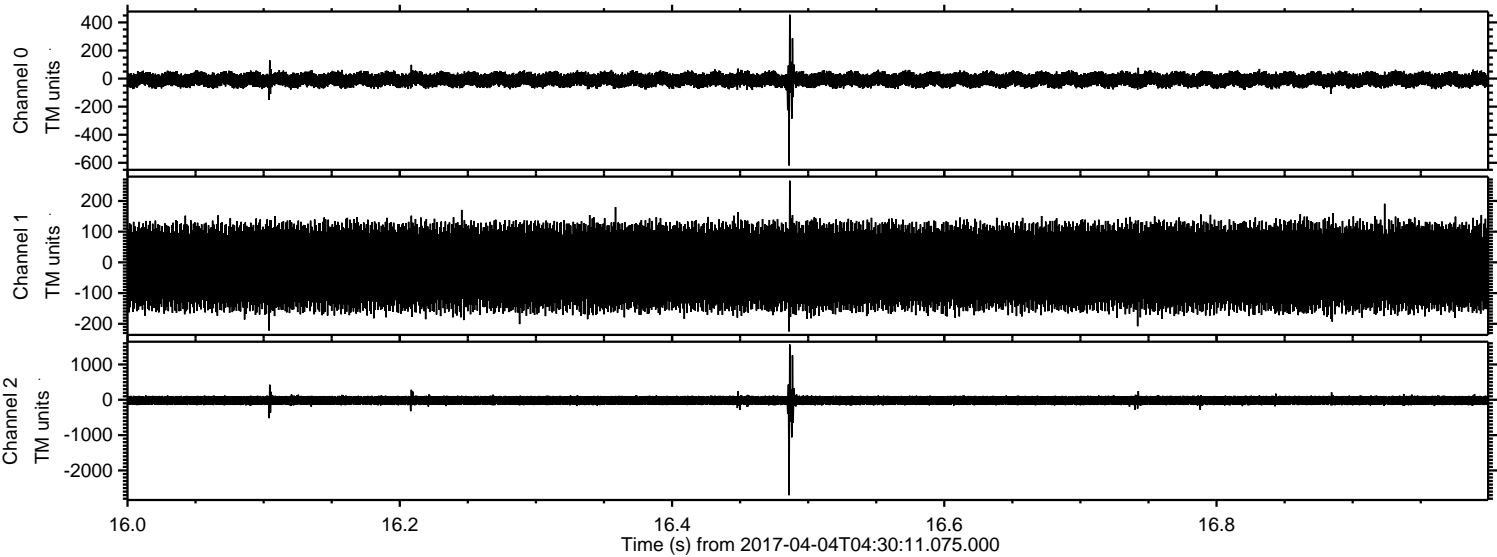

Channel 0
mn: -619
mx: 455
 μ : -7.9
 σ : 31.1

Channel 1
mn: -225
mx: 266
 μ : -14.9
 σ : 83.1

Channel 2
mn: -2702
mx: 1566
 μ : -18.4
 σ : 83.7

Processed Tue Apr 4 06:37:52 2017 by ELM ver.2012-10-06 from 001__elm20170404_043010__dat00.bin

