

ELMAVAN 3D WAVEFORMS (Measured data sampled at 50 kHz) 51000 packets of 144 samples from 2017-04-04T03:00:07.015.000.

Processed Tue Apr 4 05:08:16 2017 by ELM ver.2012-10-06 from 001__elm20170404_030006__dat00.bin

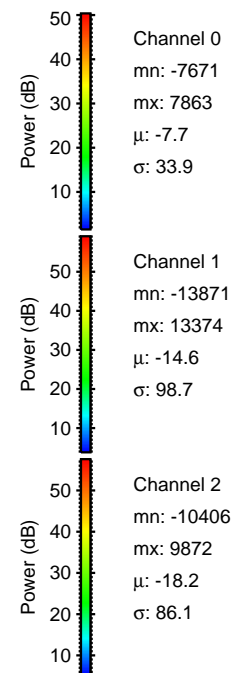

Processed Tue Apr 4 05:08:28 2017 by ELM ver.2012-10-06 from 001__elm20170404_030006__dat00.bin

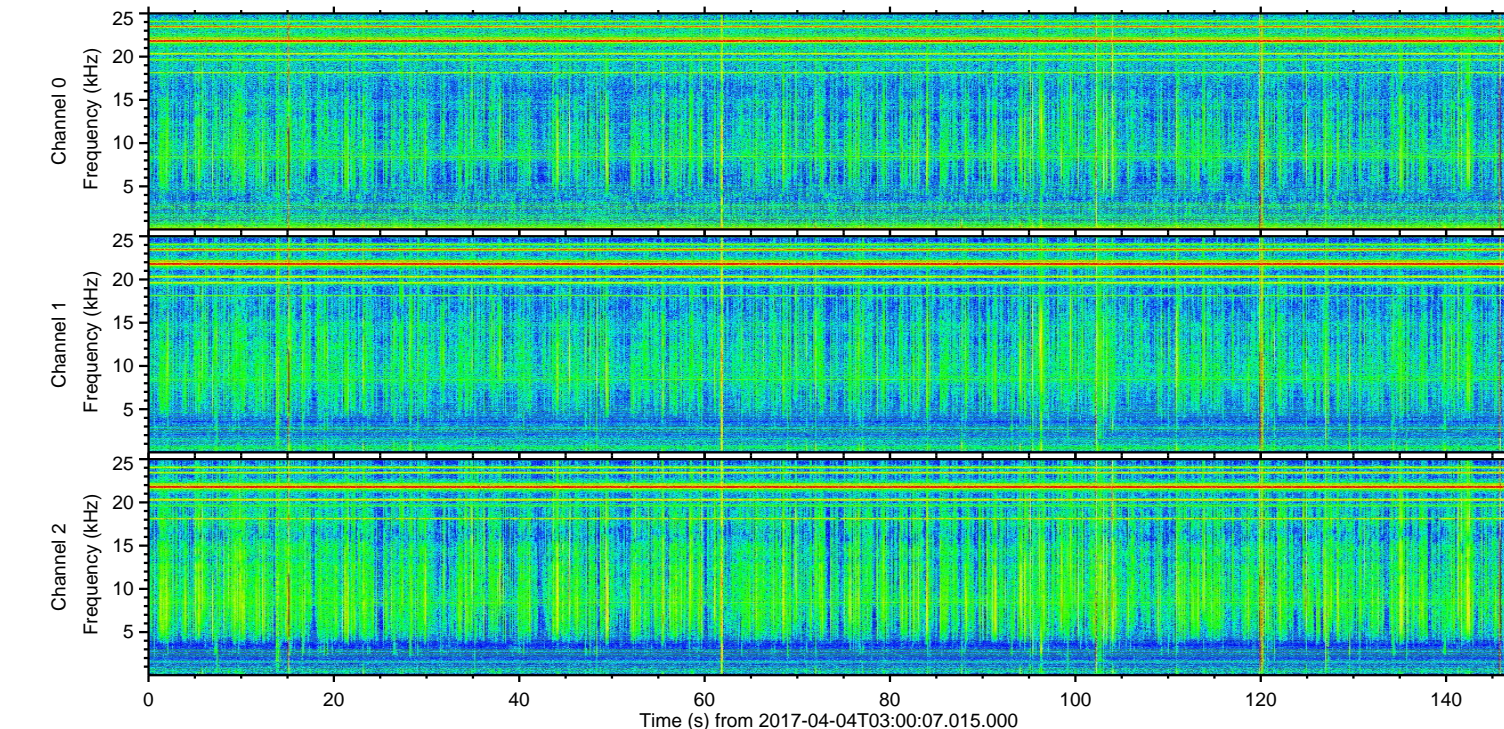
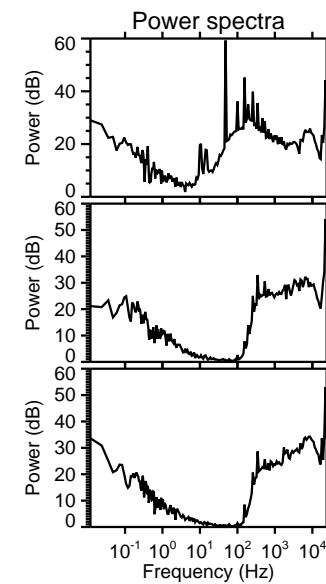
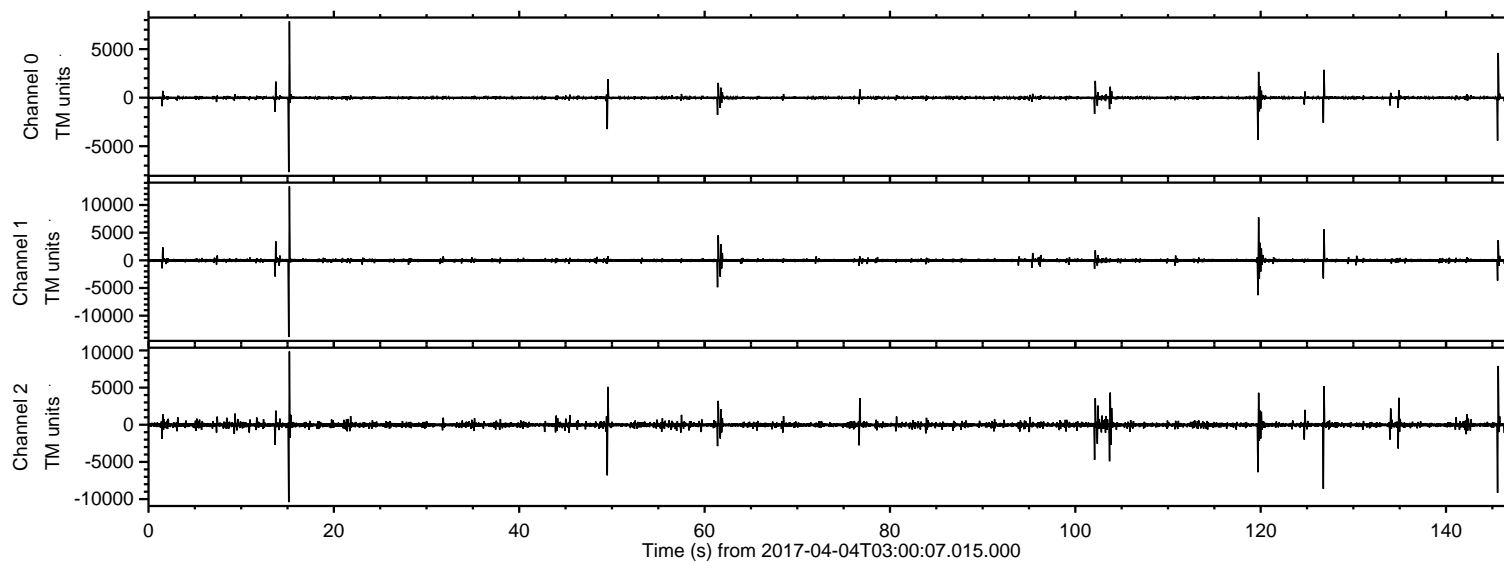
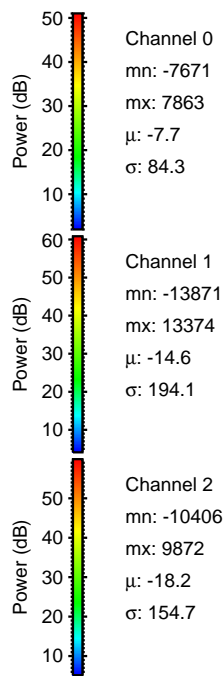
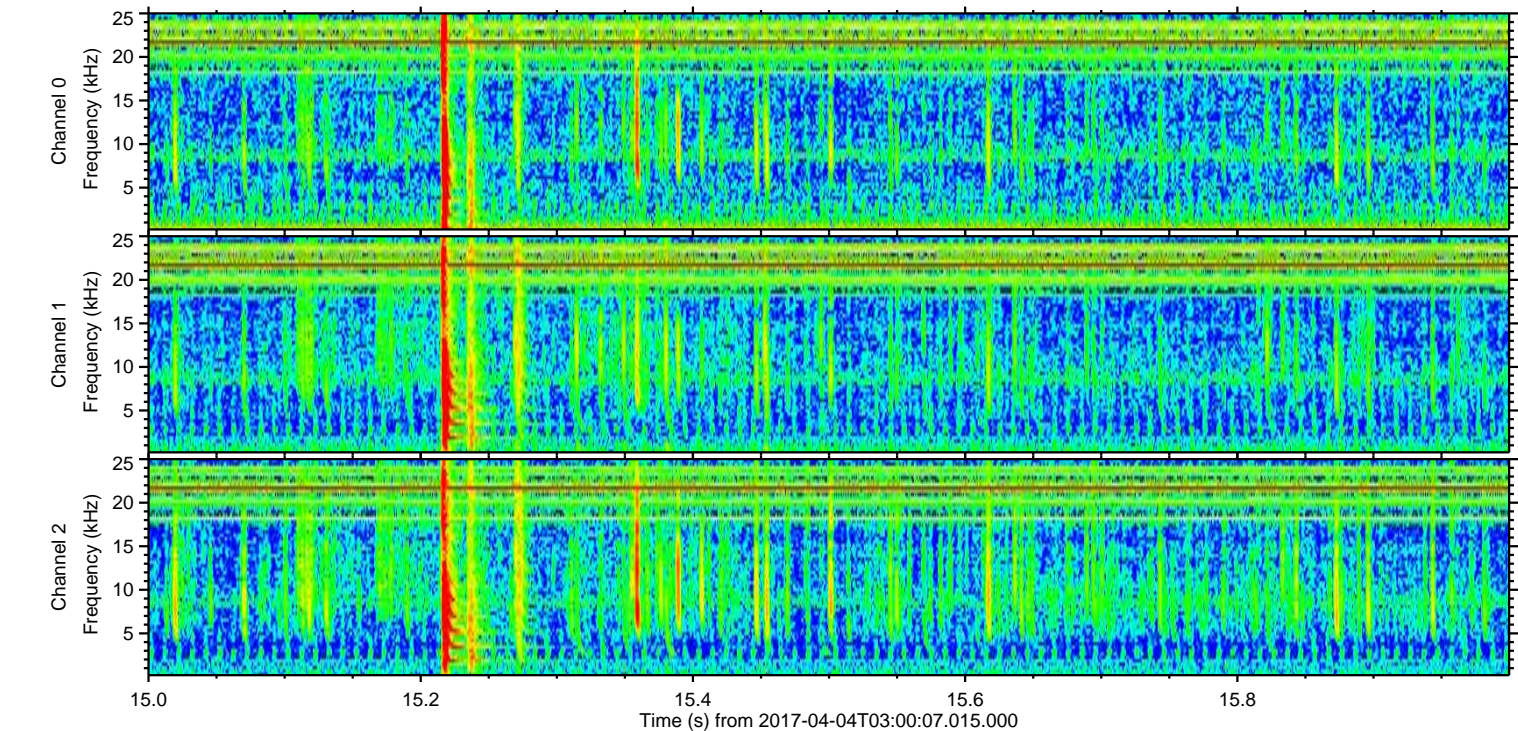
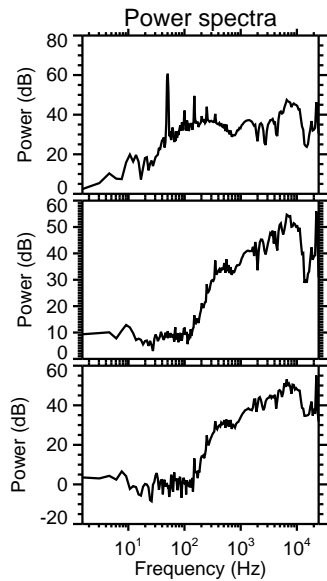
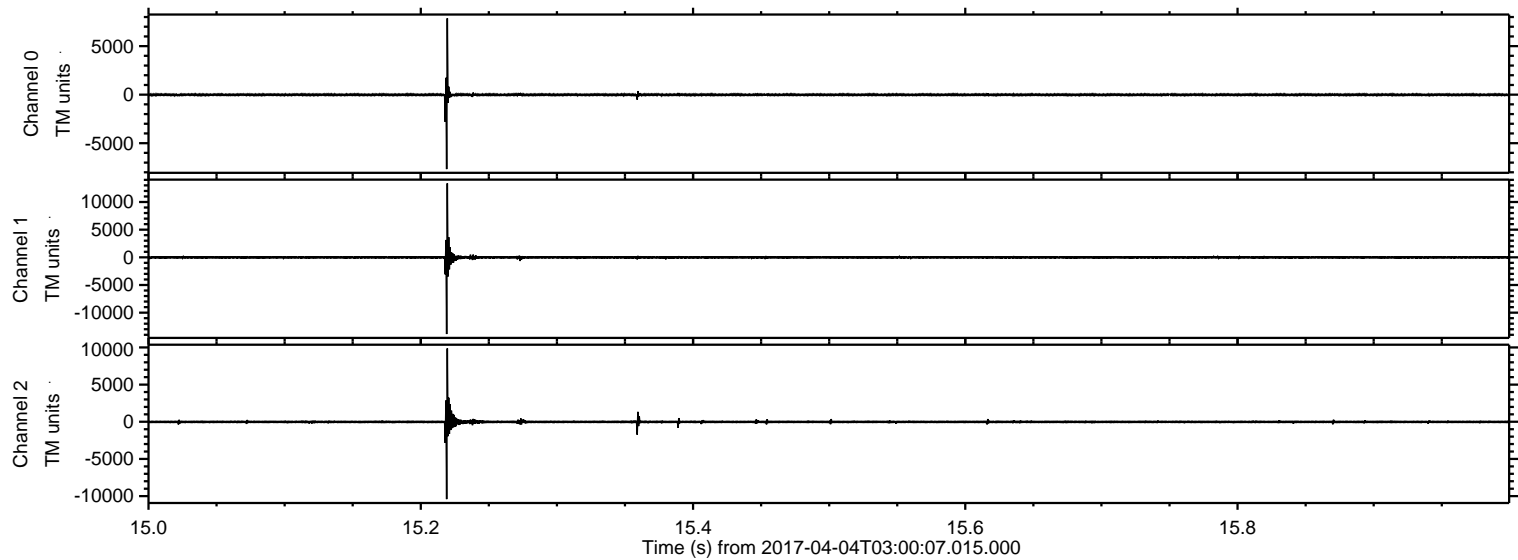

ELMAVAN 3D WAVEFORMS (Measured data sampled at 50 kHz) 51000 packets of 144 samples from 2017-04-04T03:00:07.015.000. Part 146/147

Processed Tue Apr 4 05:08:29 2017 by ELM ver.2012-10-06 from 001__elm20170404_030006__dat00.bin

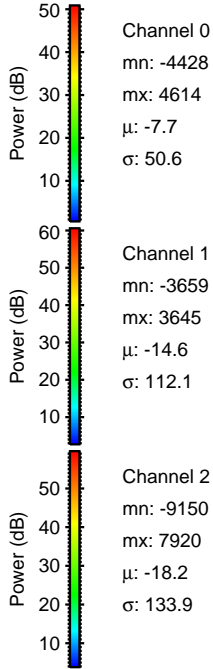
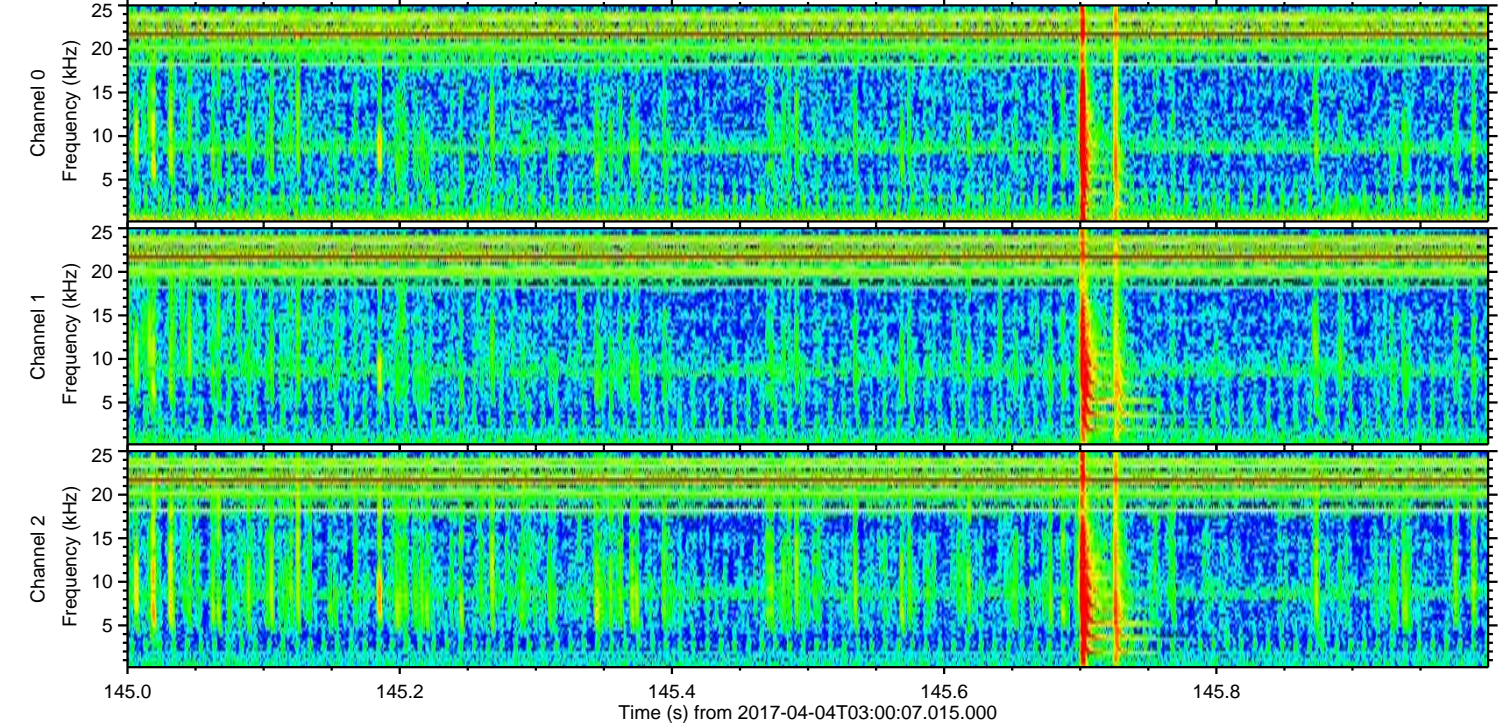
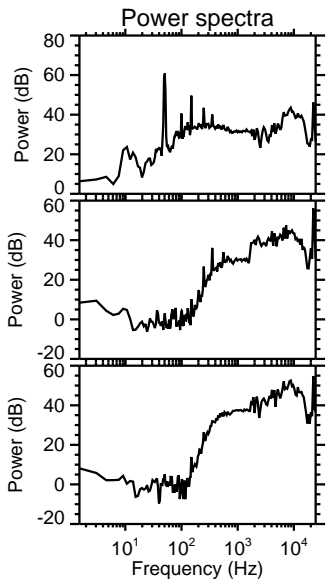
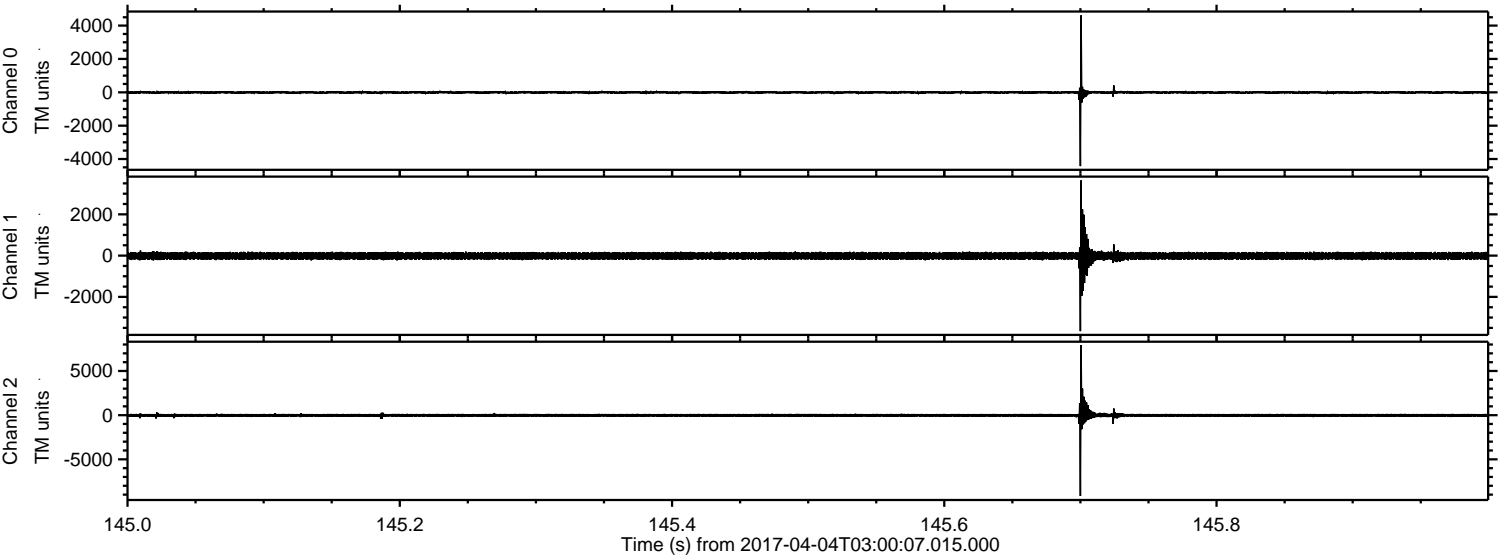

ELMAVAN 3D WAVEFORMS (Measured data sampled at 50 kHz) 51000 packets of 144 samples from 2017-04-04T03:00:07.015.000. Part 127/147

Processed Tue Apr 4 05:08:30 2017 by ELM ver.2012-10-06 from 001__elm20170404_030006__dat00.bin

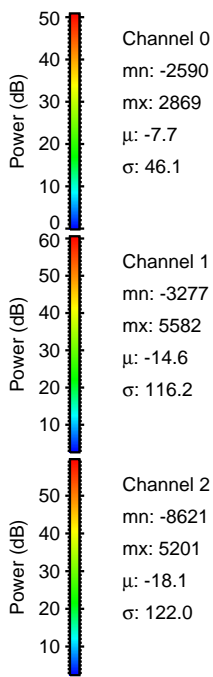
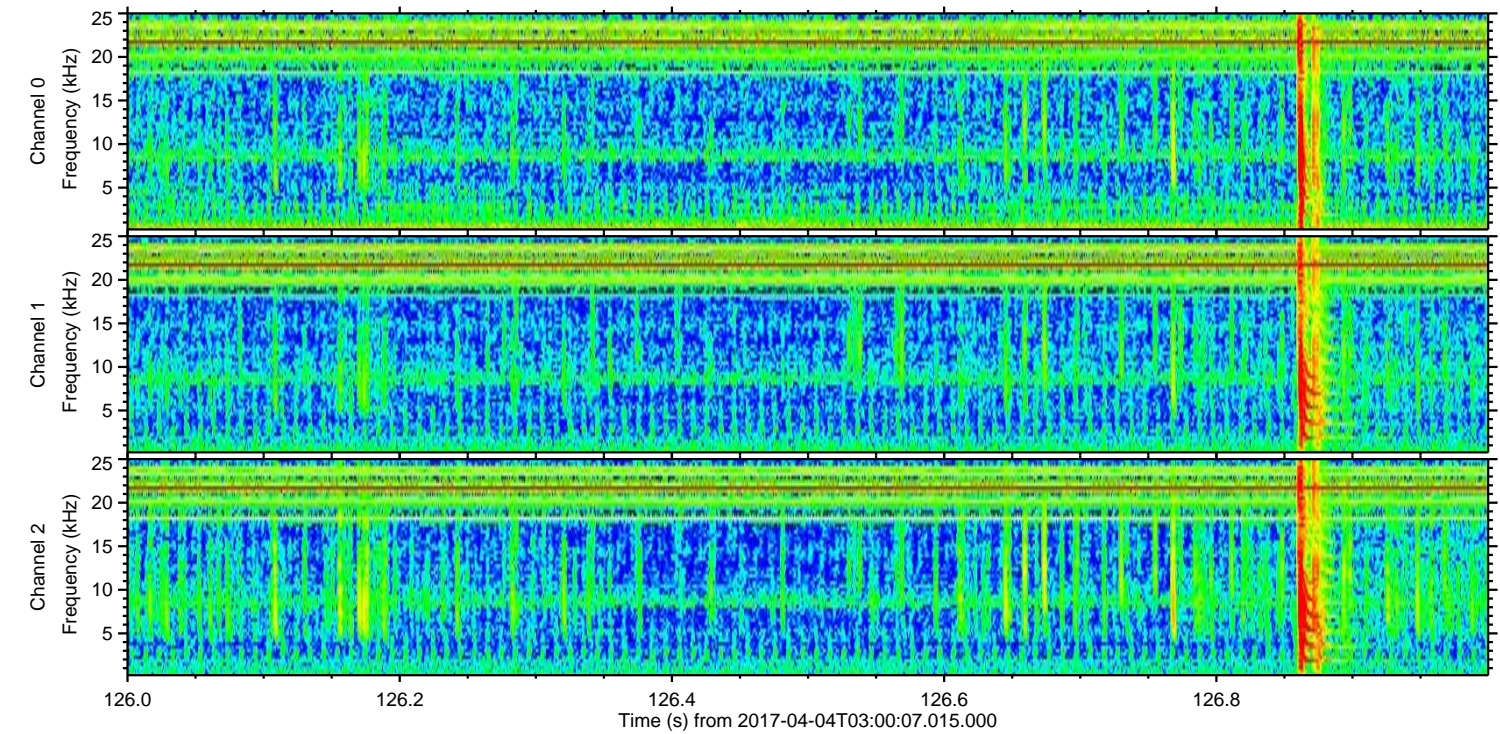
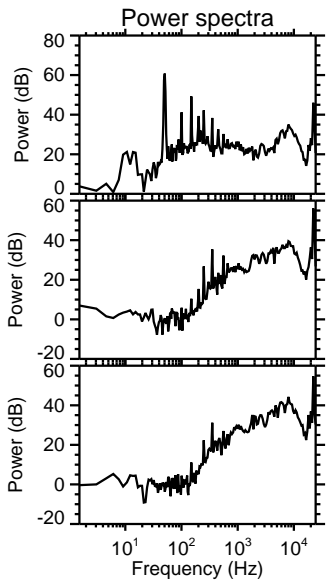
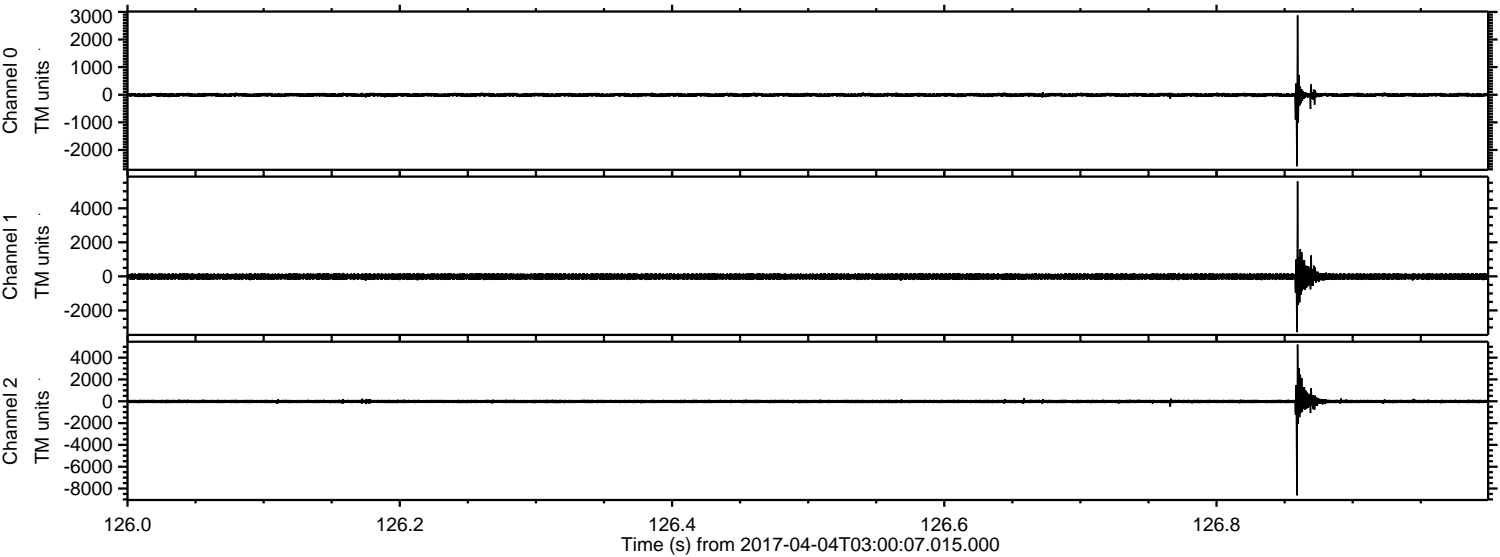

ELMAVAN 3D WAVEFORMS (Measured data sampled at 50 kHz) 51000 packets of 144 samples from 2017-04-04T03:00:07.015.000. Part 120/147

Processed Tue Apr 4 05:08:31 2017 by ELM ver.2012-10-06 from 001__elm20170404_030006__dat00.bin

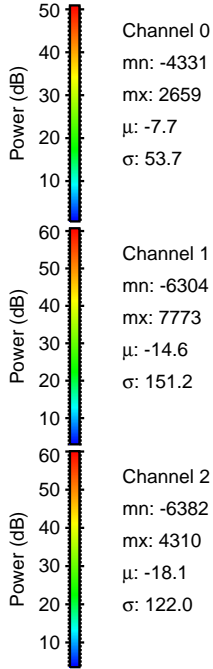
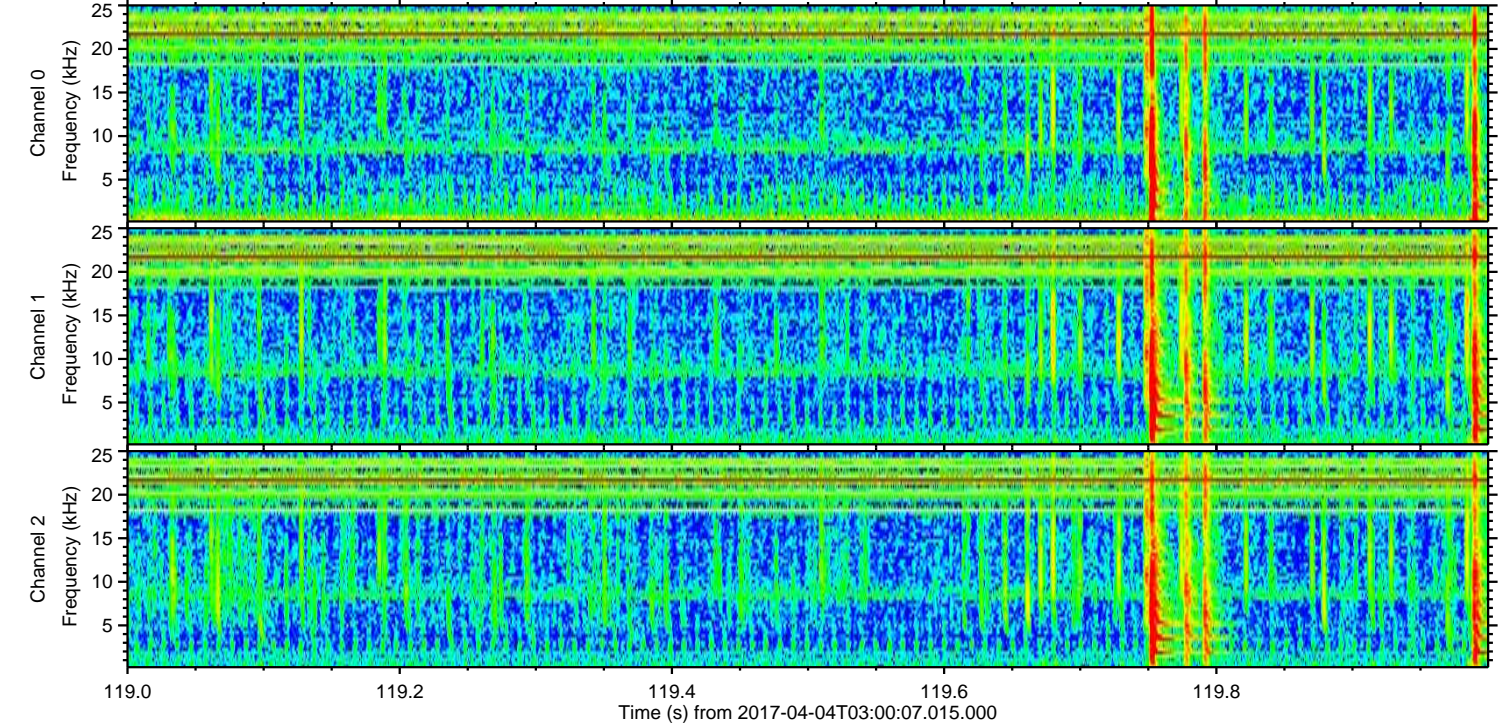
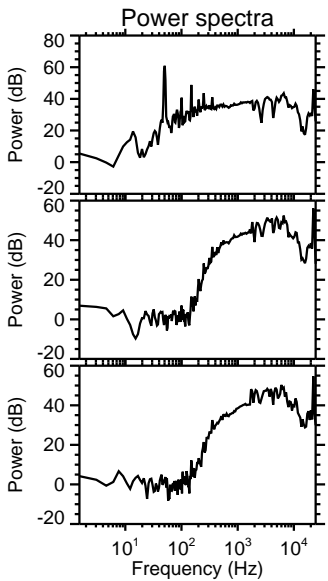
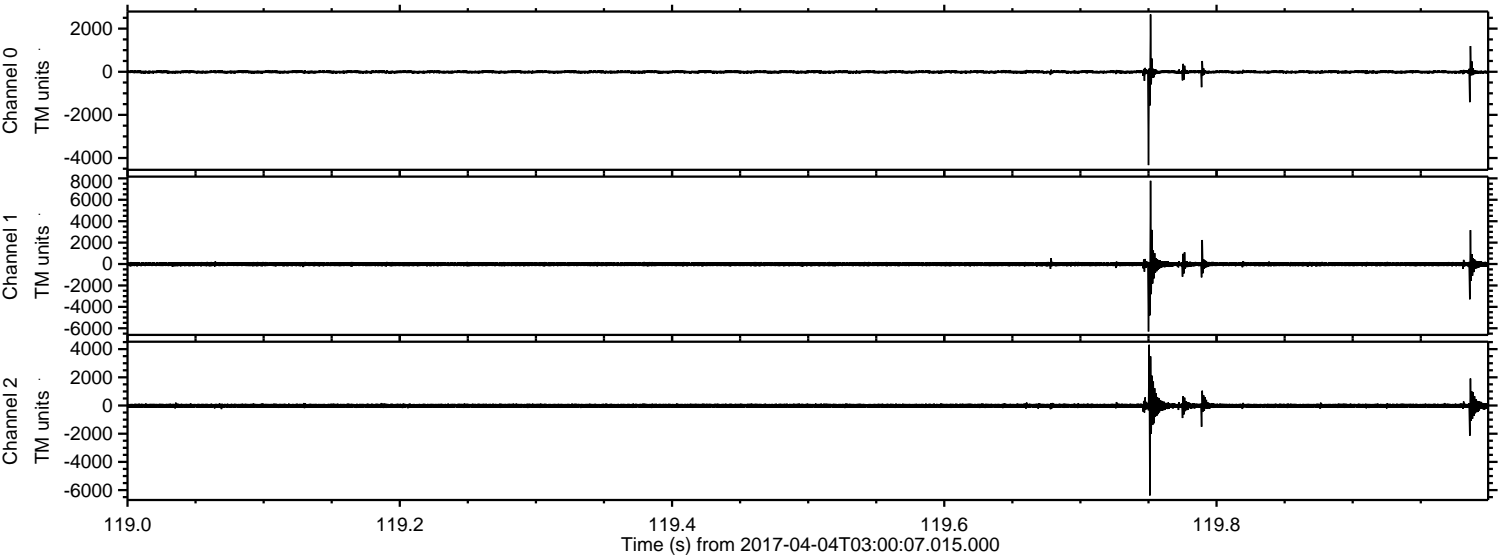

ELMAVAN 3D WAVEFORMS (Measured data sampled at 50 kHz) 51000 packets of 144 samples from 2017-04-04T03:00:07.015.000. Part 50/147

Processed Tue Apr 4 05:08:32 2017 by ELM ver.2012-10-06 from 001__elm20170404_030006__dat00.bin

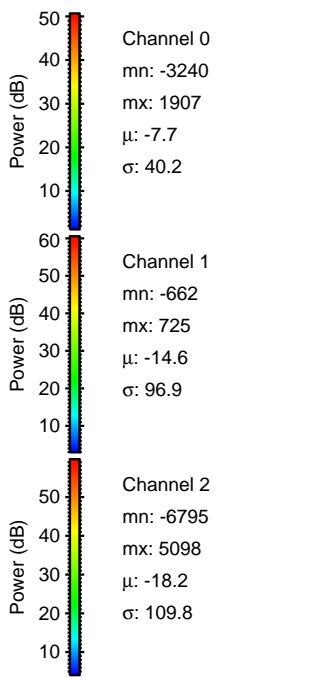
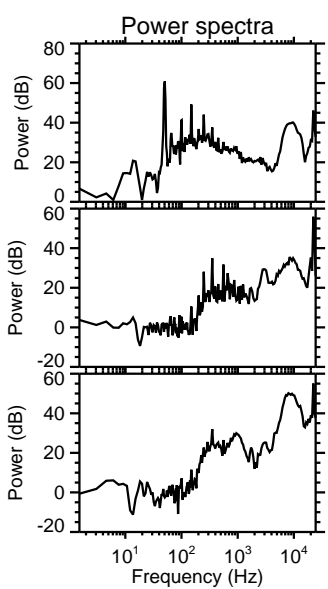
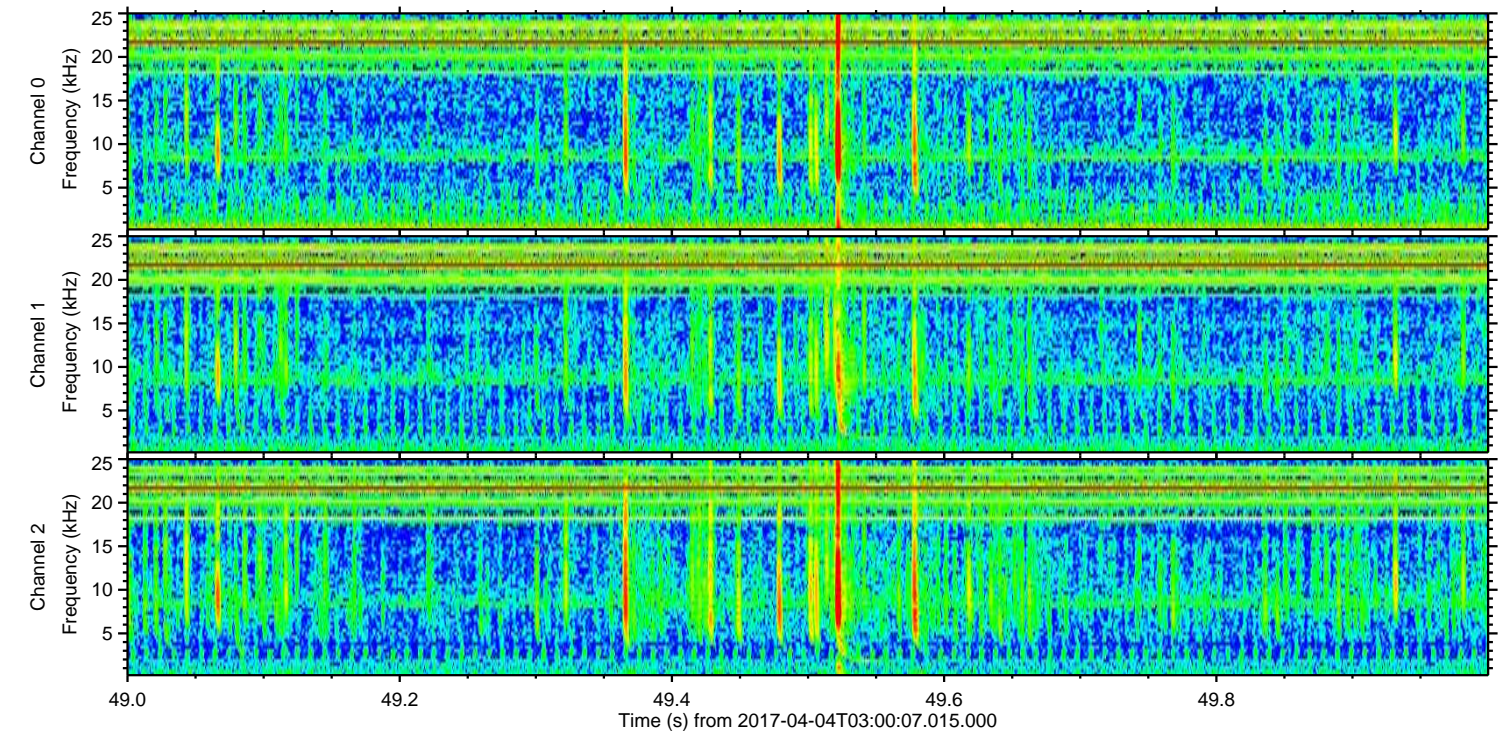
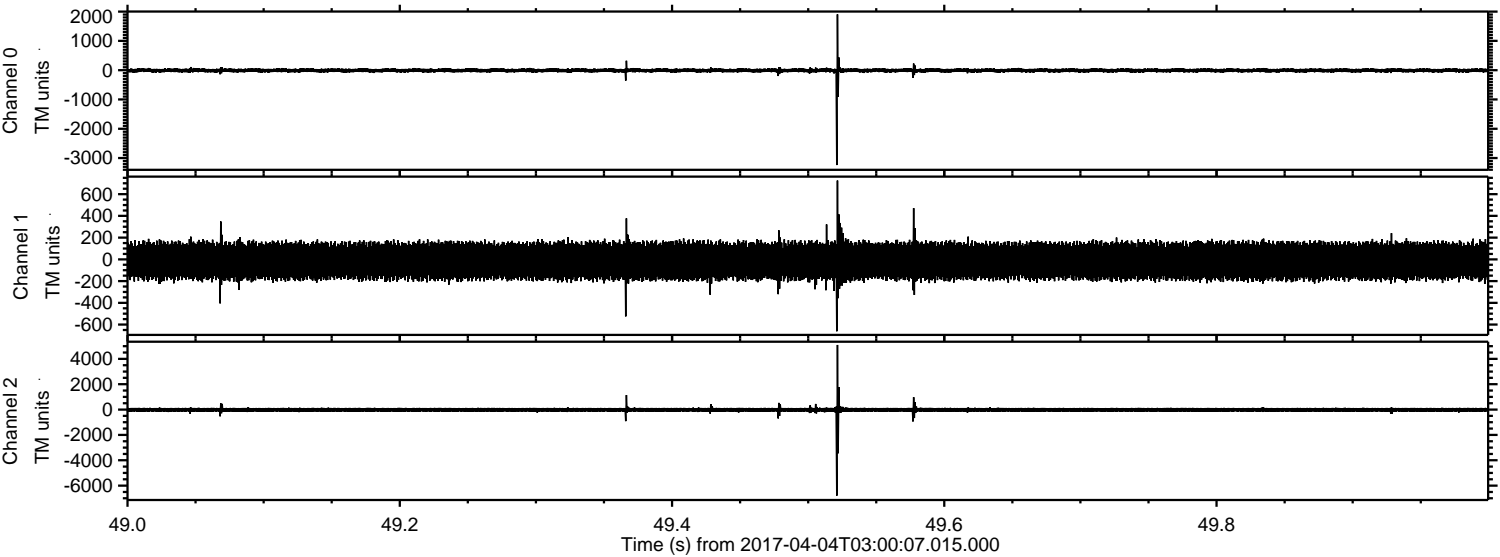

ELMAVAN 3D WAVEFORMS (Measured data sampled at 50 kHz) 51000 packets of 144 samples from 2017-04-04T03:00:07.015.000. Part 104/147

Processed Tue Apr 4 05:08:32 2017 by ELM ver.2012-10-06 from 001__elm20170404_030006__dat00.bin

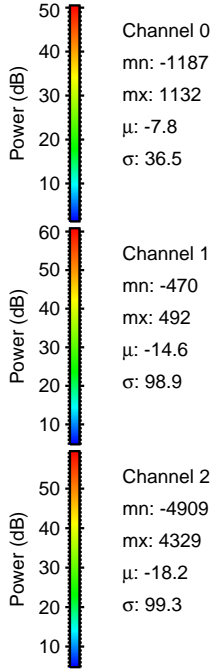
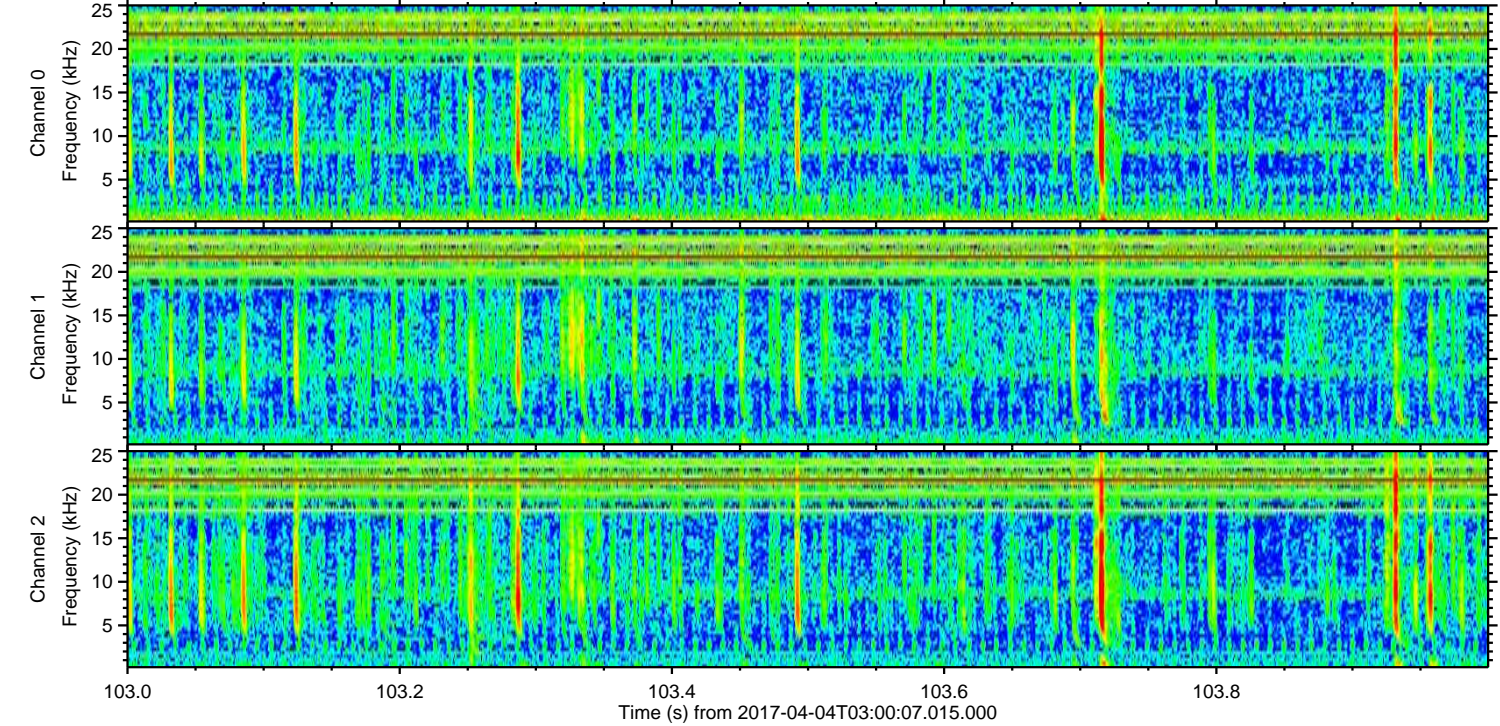
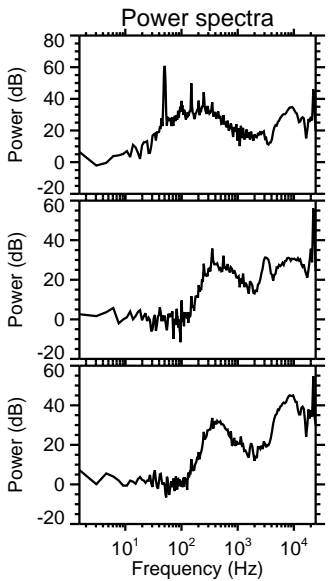
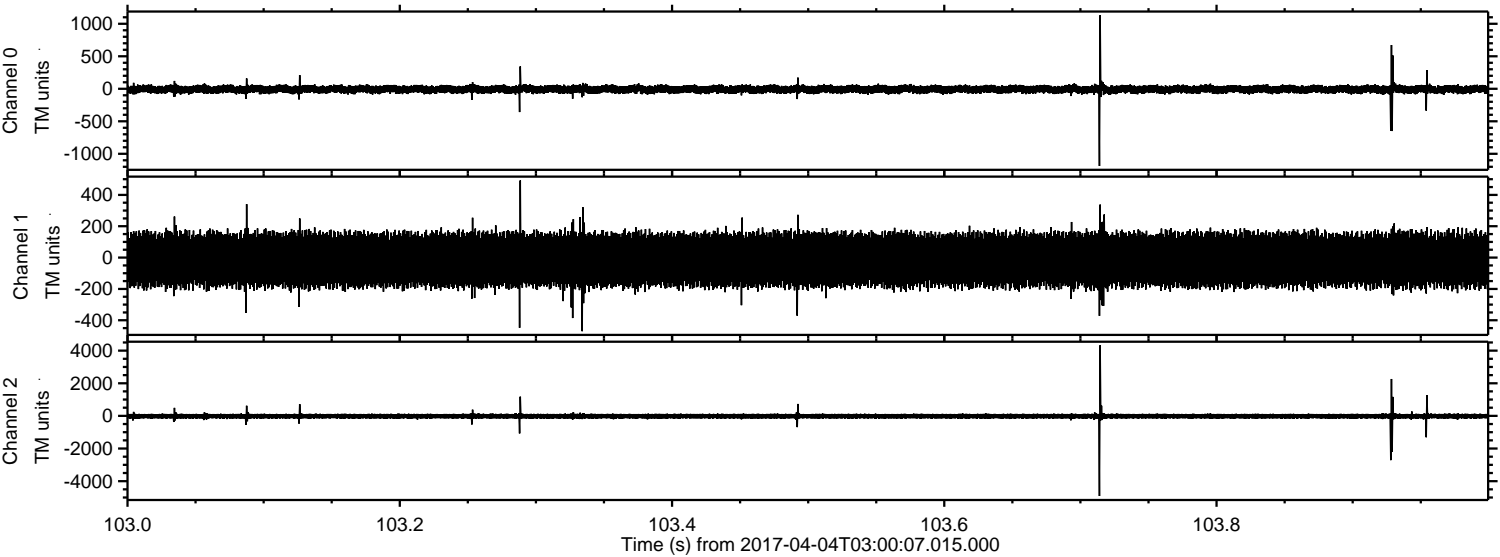

Channel 0
mn: -1187
mx: 1132
 μ : -7.8
 σ : 36.5

Channel 1
mn: -470
mx: 492
 μ : -14.6
 σ : 98.9

Channel 2
mn: -4909
mx: 4329
 μ : -18.2
 σ : 99.3

Processed Tue Apr 4 05:08:33 2017 by ELM ver.2012-10-06 from 001__elm20170404_030006__dat00.bin

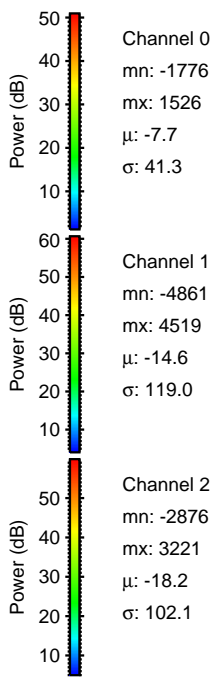
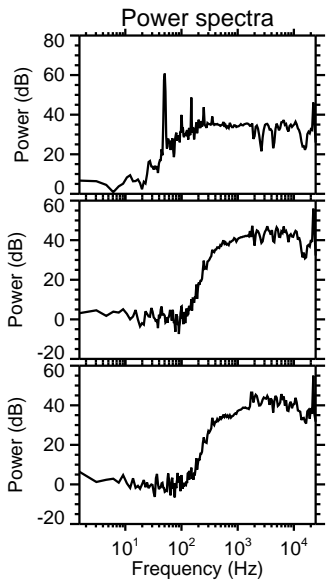
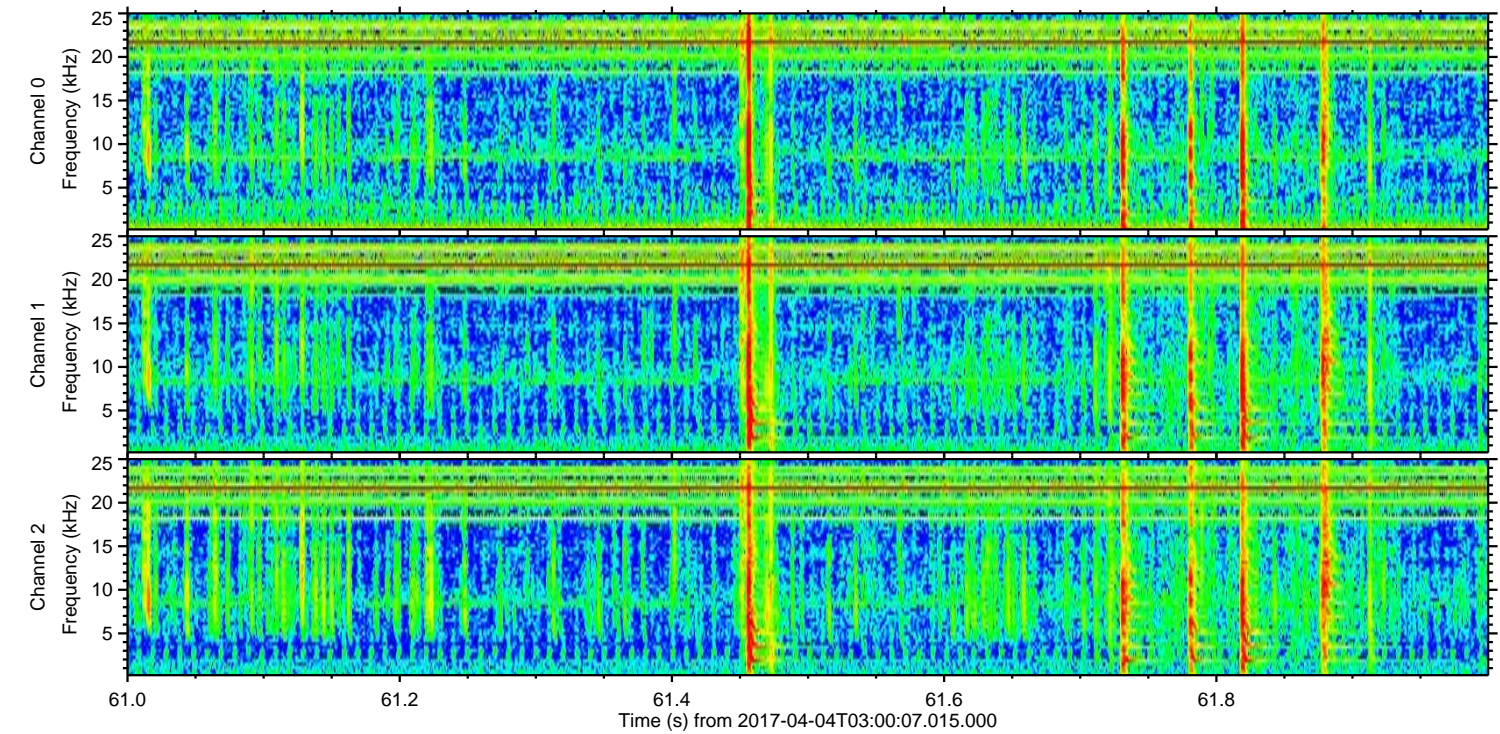
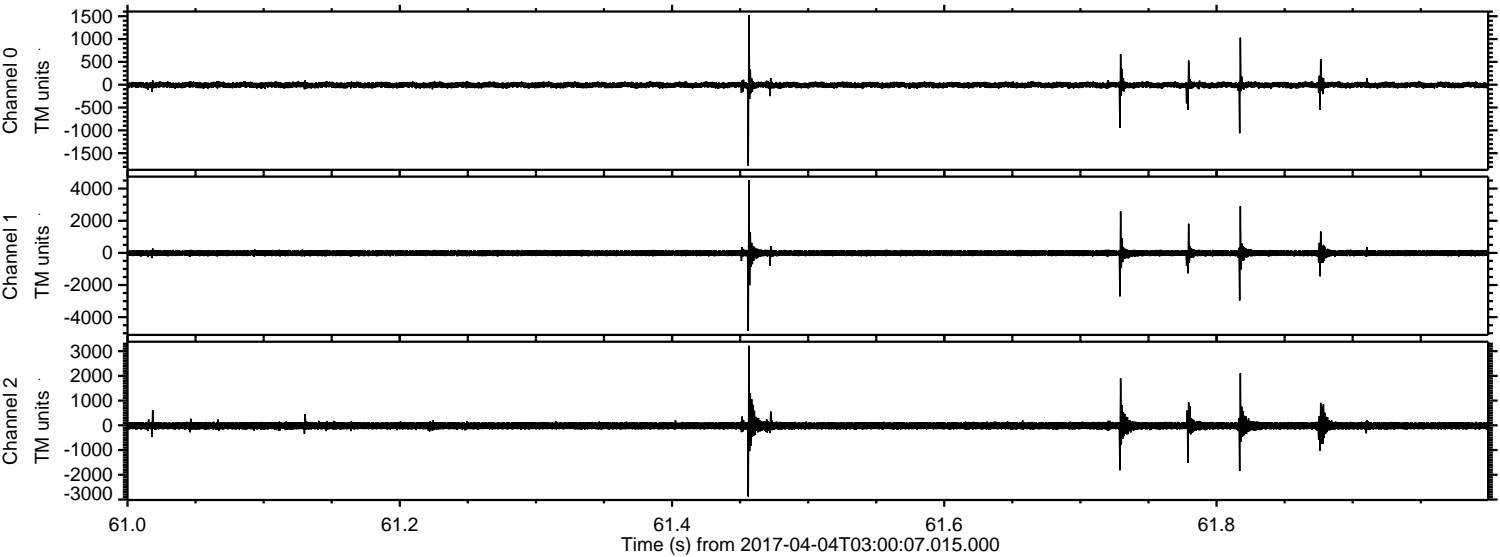

ELMAVAN 3D WAVEFORMS (Measured data sampled at 50 kHz) 51000 packets of 144 samples from 2017-04-04T03:00:07.015.000. Part 103/147

Processed Tue Apr 4 05:08:34 2017 by ELM ver.2012-10-06 from 001__elm20170404_030006__dat00.bin

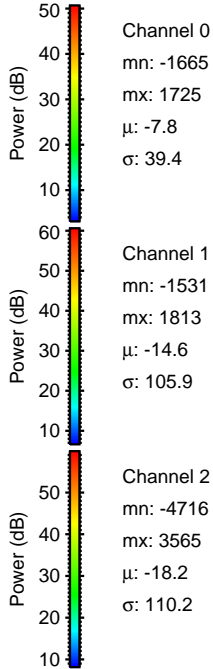
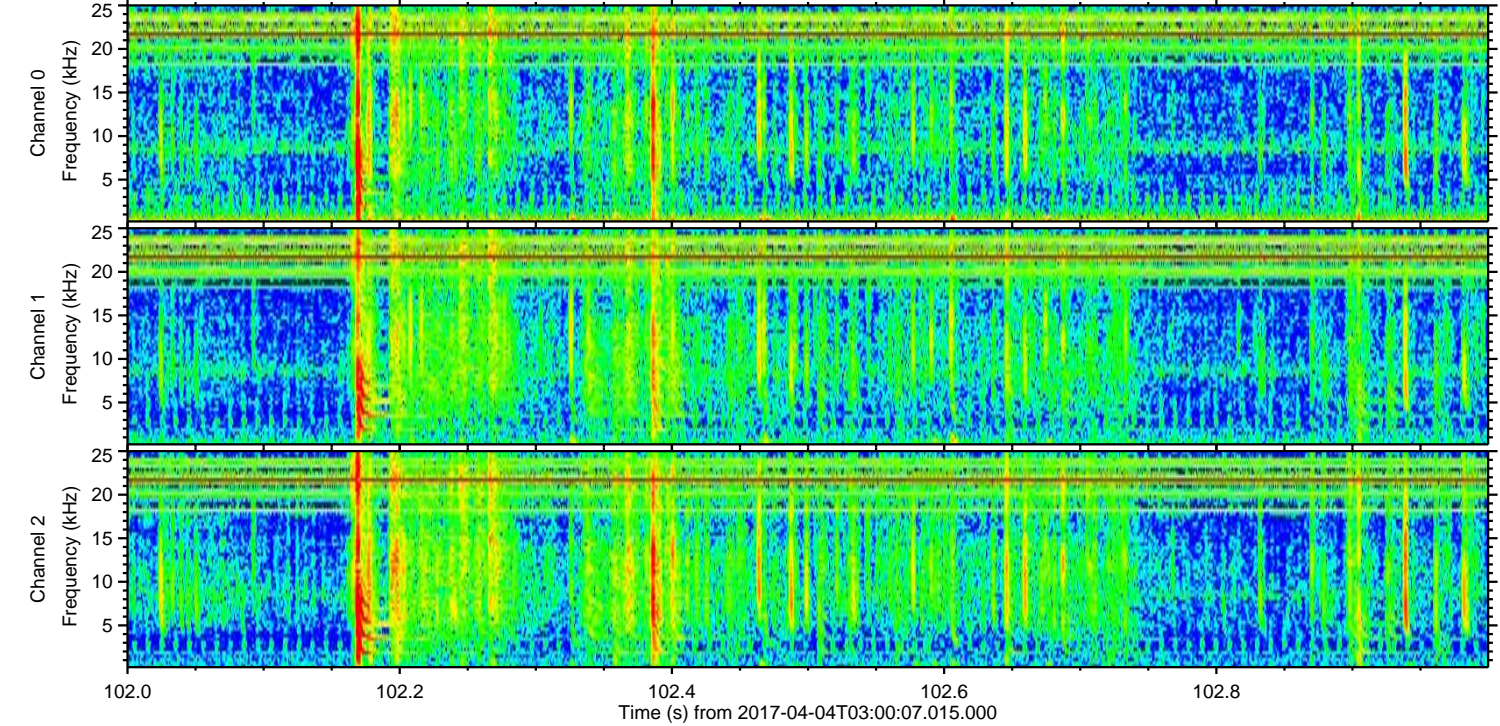
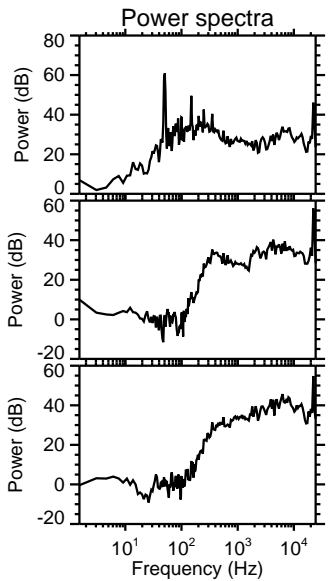
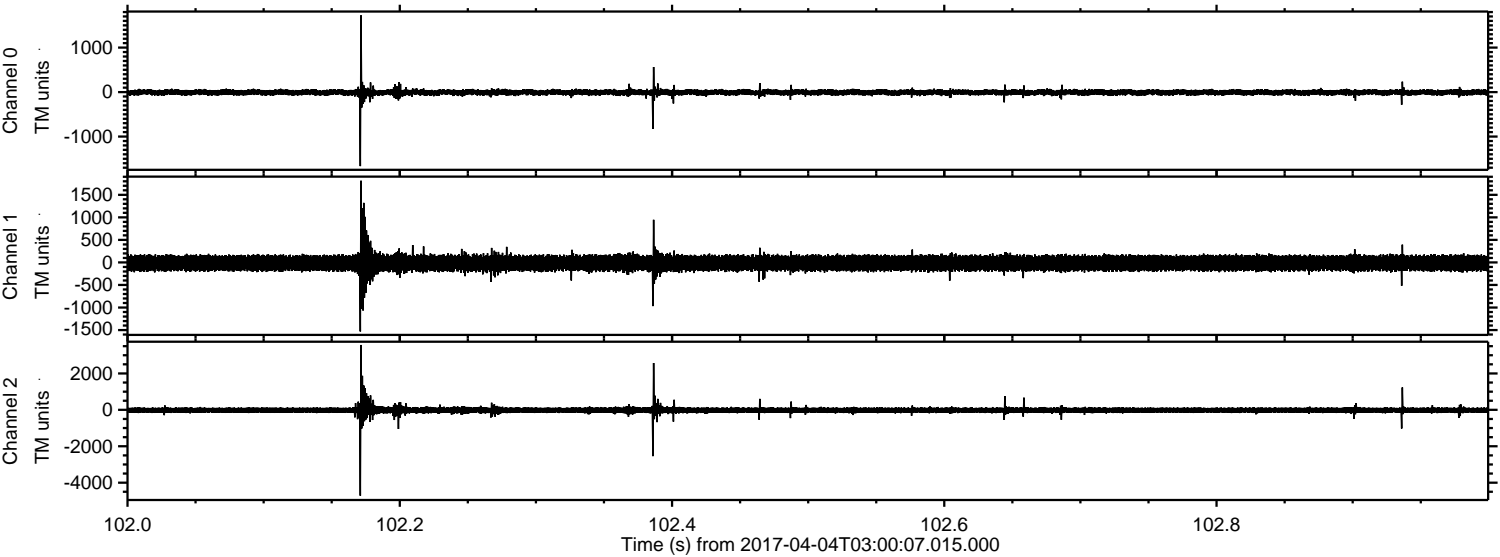

Channel 0
mn: -1665
mx: 1725
 μ : -7.8
 σ : 39.4

Channel 1
mn: -1531
mx: 1813
 μ : -14.6
 σ : 105.9

Channel 2
mn: -4716
mx: 3565
 μ : -18.2
 σ : 110.2

ELMAVAN 3D WAVEFORMS (Measured data sampled at 50 kHz) 51000 packets of 144 samples from 2017-04-04T03:00:07.015.000. Part 135/147

Processed Tue Apr 4 05:08:35 2017 by ELM ver.2012-10-06 from 001__elm20170404_030006__dat00.bin

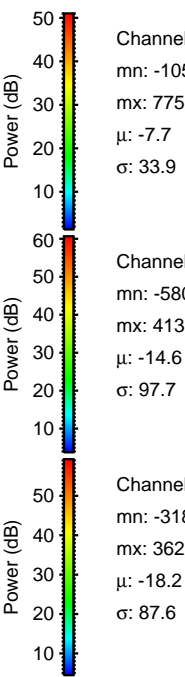
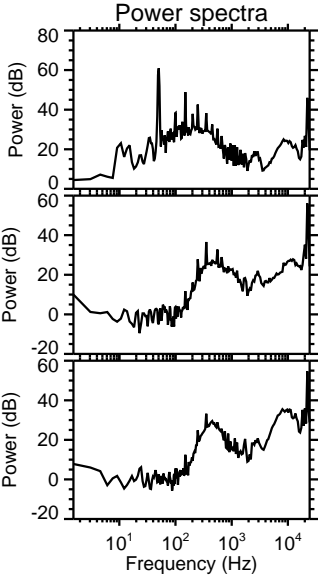
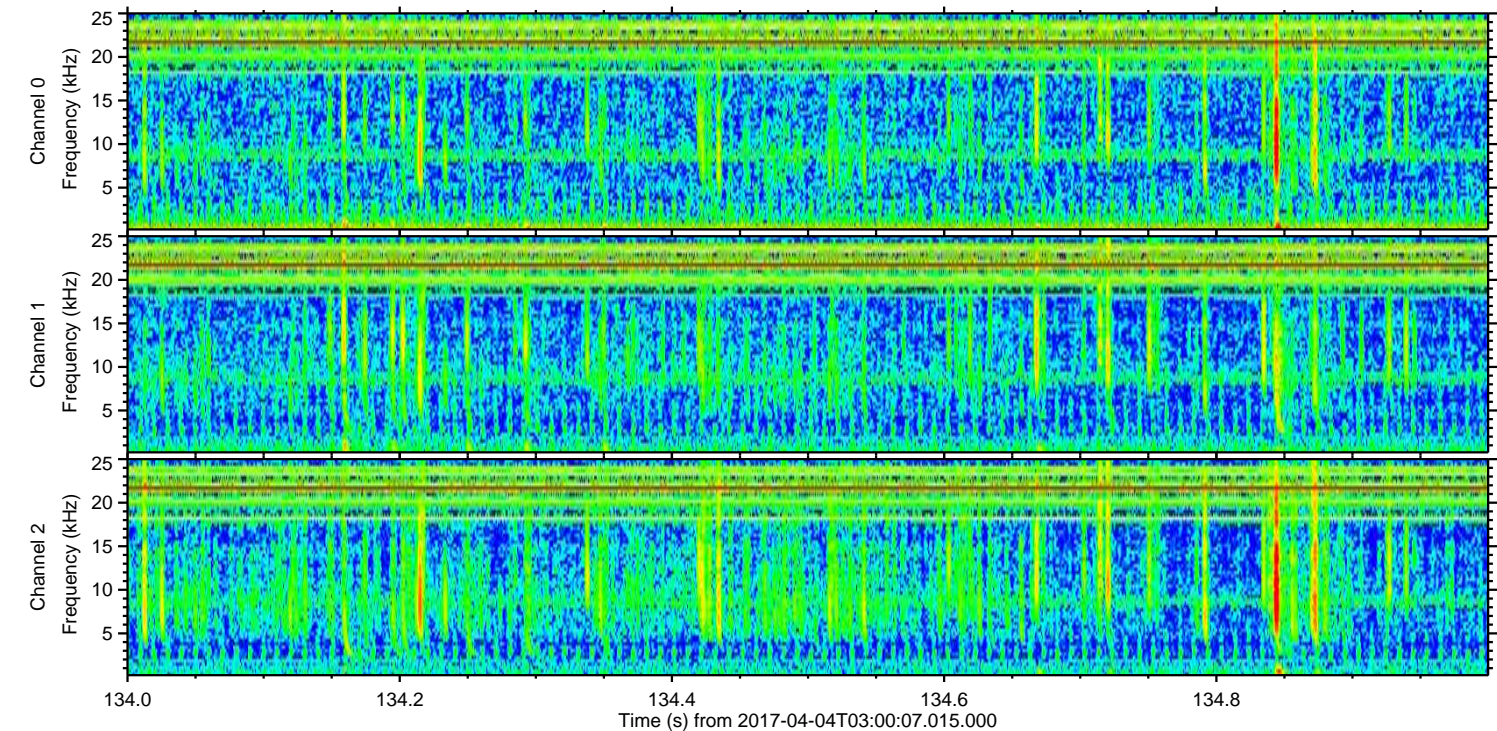
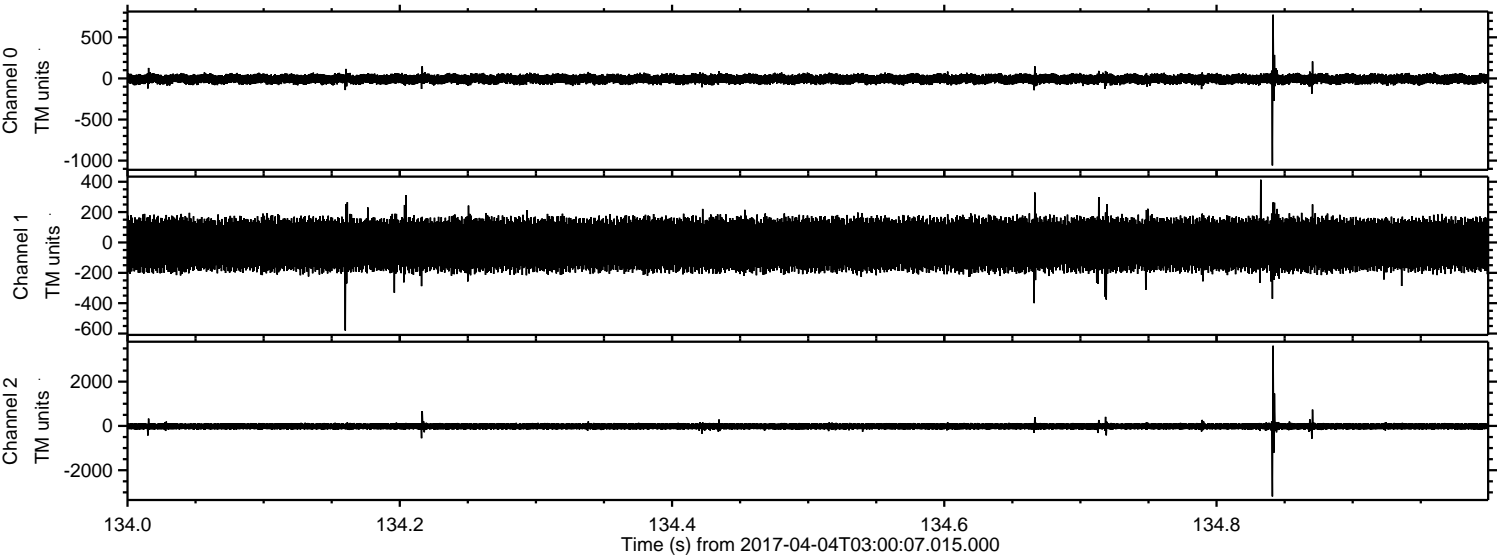

Channel 0
mn: -1059
mx: 775
 μ : -7.7
 σ : 33.9

Channel 1
mn: -580
mx: 413
 μ : -14.6
 σ : 97.7

Channel 2
mn: -3184
mx: 3622
 μ : -18.2
 σ : 87.6

Processed Tue Apr 4 05:08:36 2017 by ELM ver.2012-10-06 from 001__elm20170404_030006__dat00.bin

