

ELMAVAN 3D WAVEFORMS (Measured data sampled at 50 kHz) 51000 packets of 144 samples from 2017-04-03T23:24:57.362.999.

Processed Tue Apr 4 01:33:08 2017 by ELM ver.2012-10-06 from 001__elm20170403_232456__dat00.bin

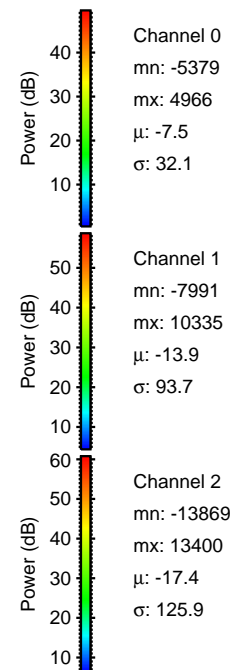
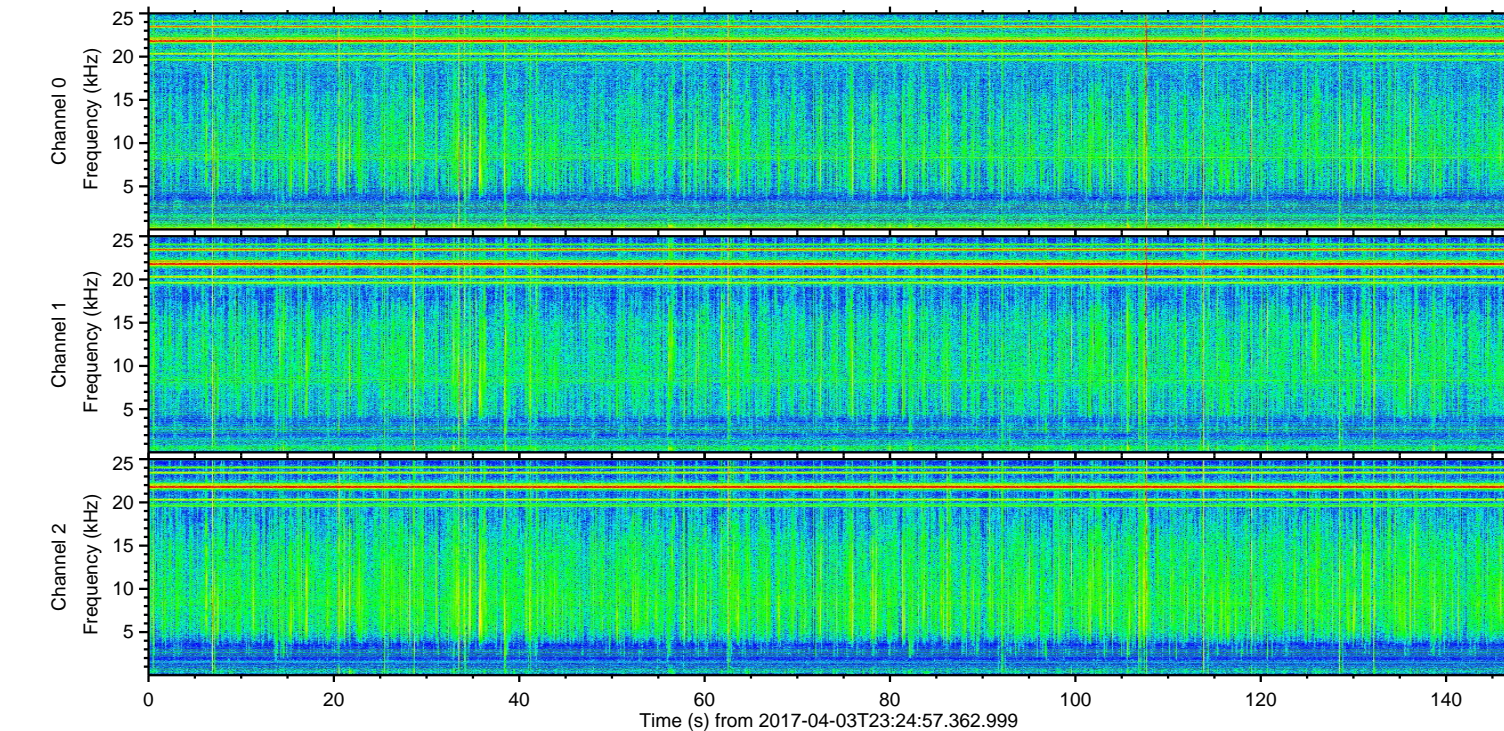
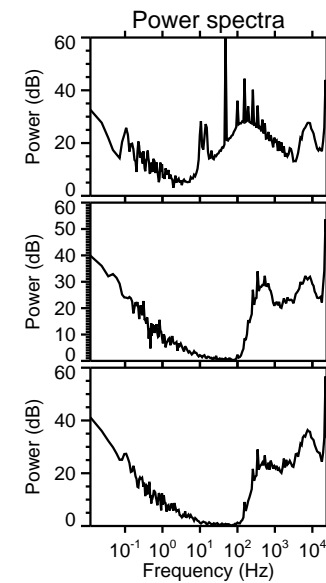
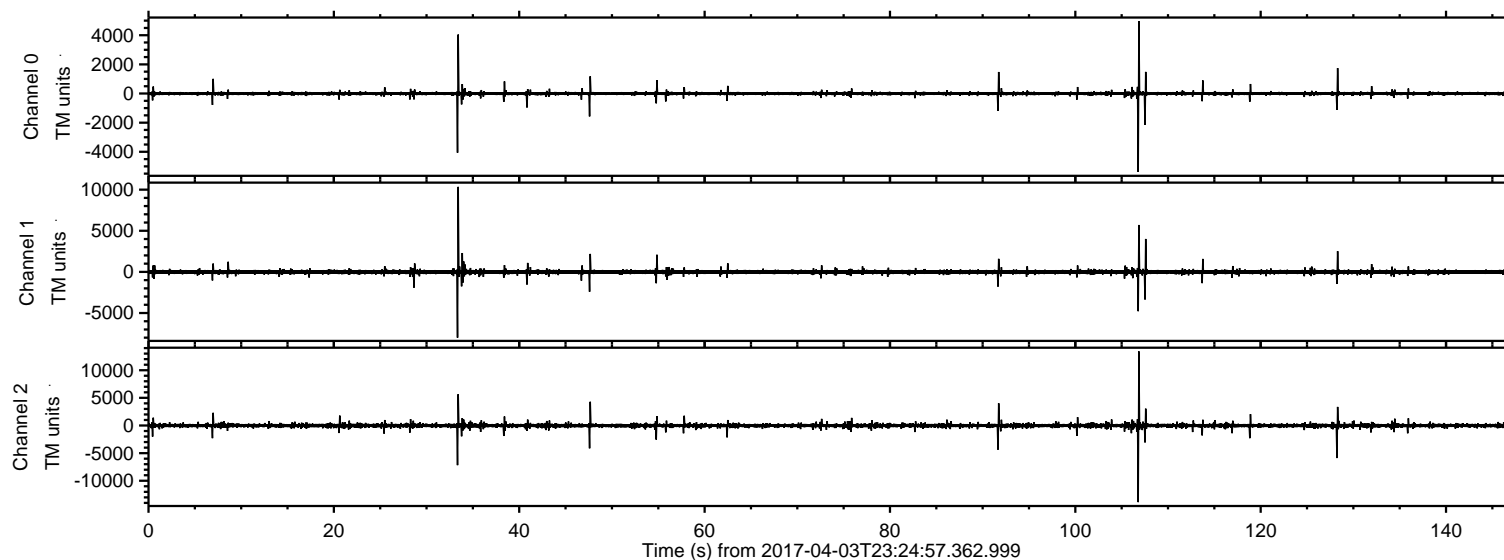

ELMAVAN 3D WAVEFORMS (Measured data sampled at 50 kHz) 51000 packets of 144 samples from 2017-04-03T23:24:57.362.999. Part 107/147

Processed Tue Apr 4 01:33:20 2017 by ELM ver.2012-10-06 from 001__elm20170403_232456__dat00.bin

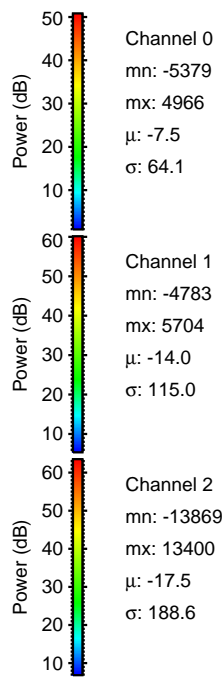
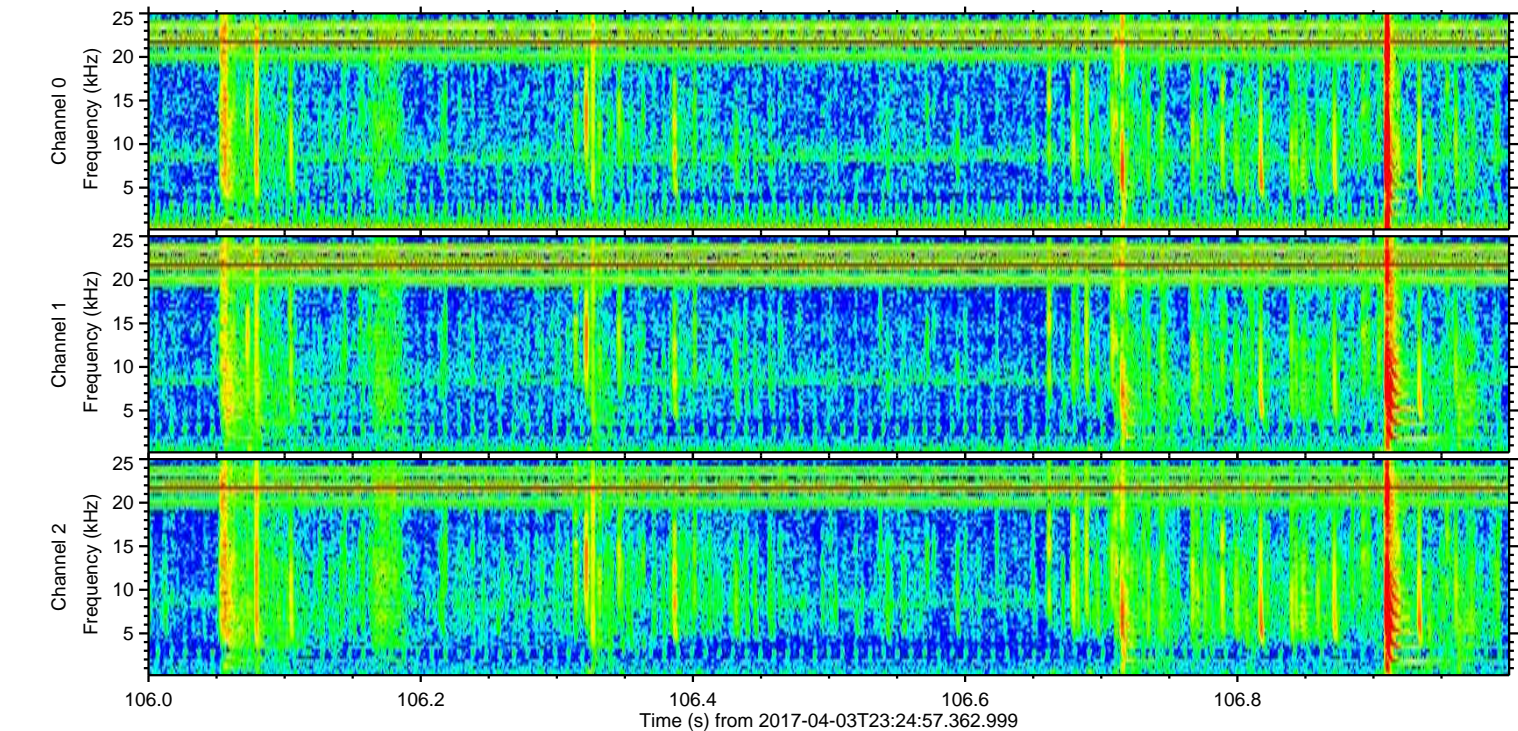
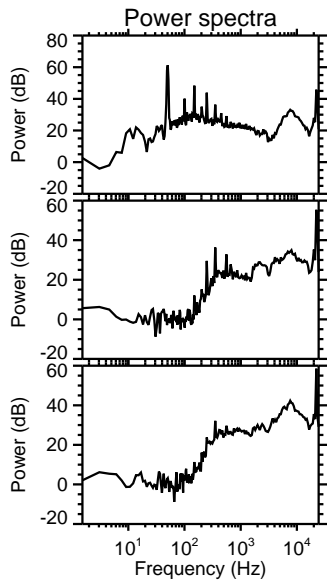
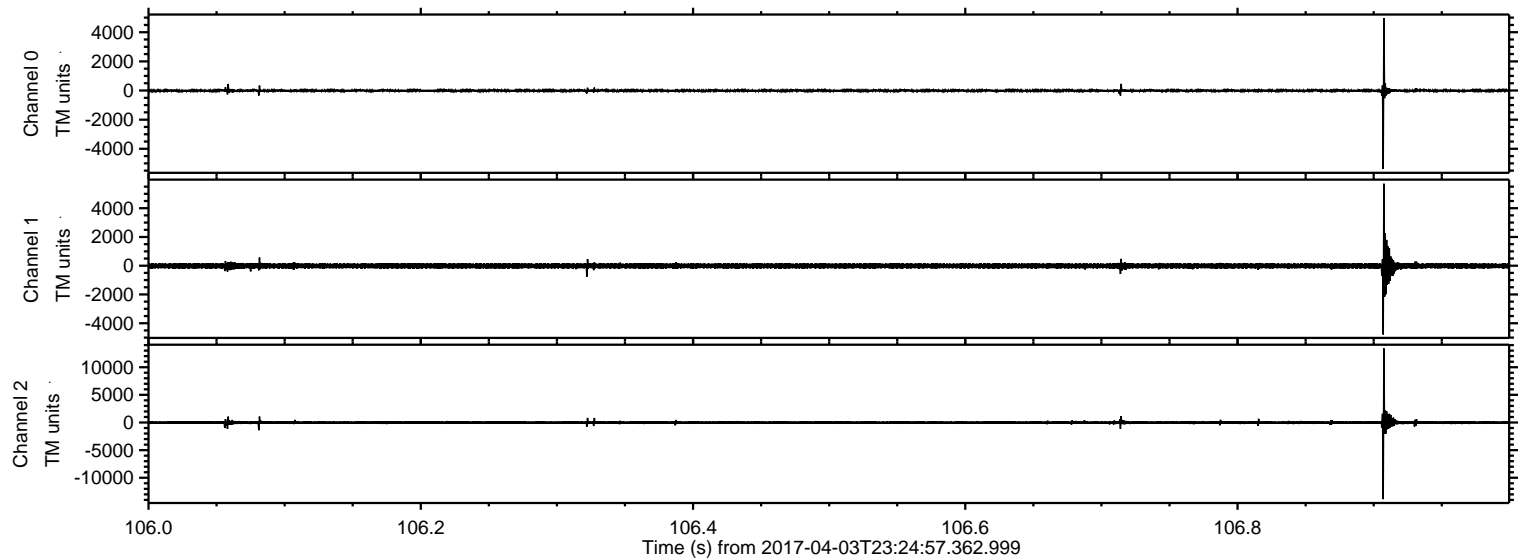

Processed Tue Apr 4 01:33:20 2017 by ELM ver.2012-10-06 from 001__elm20170403_232456__dat00.bin

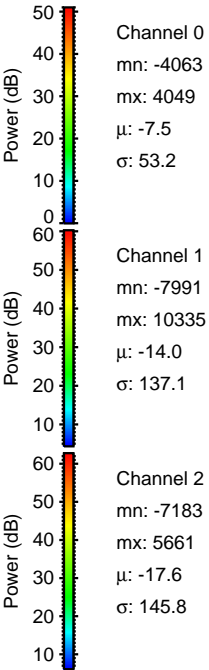
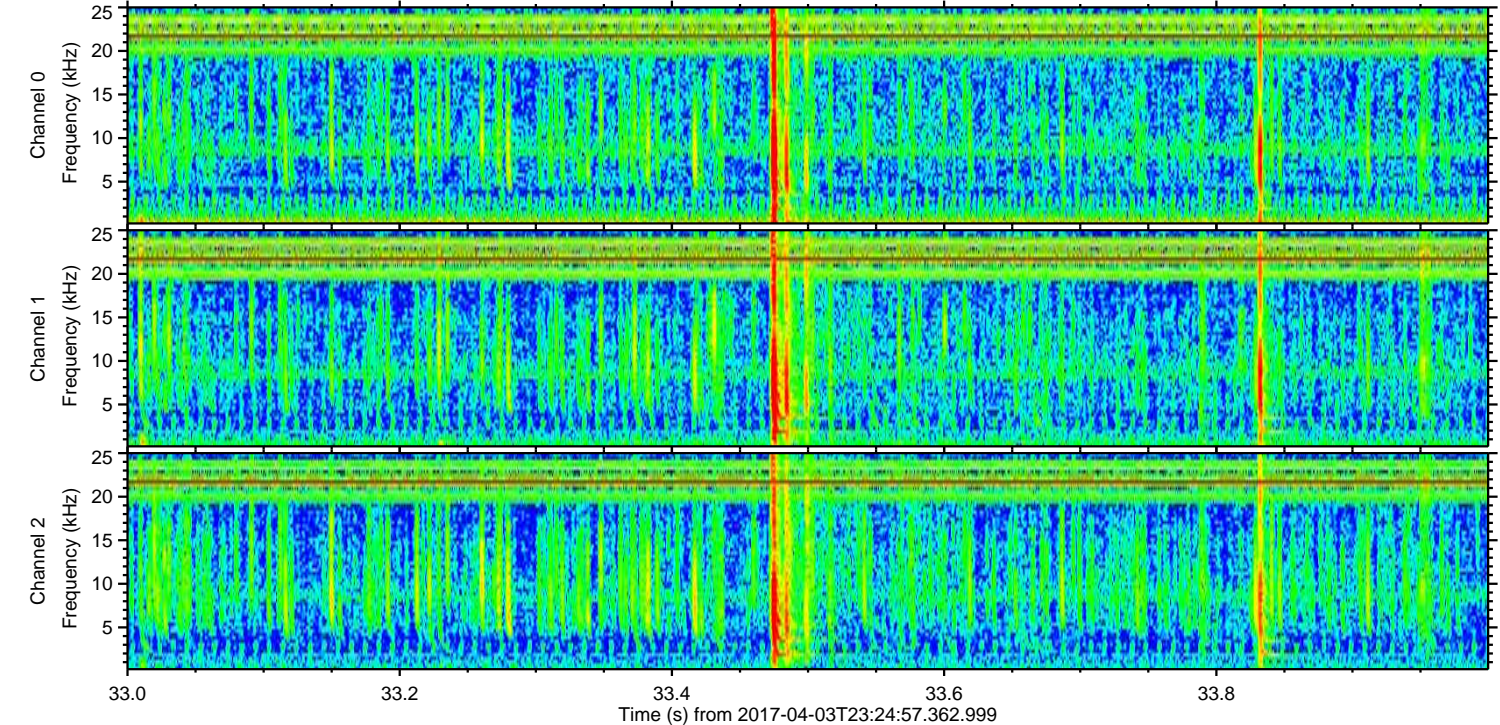
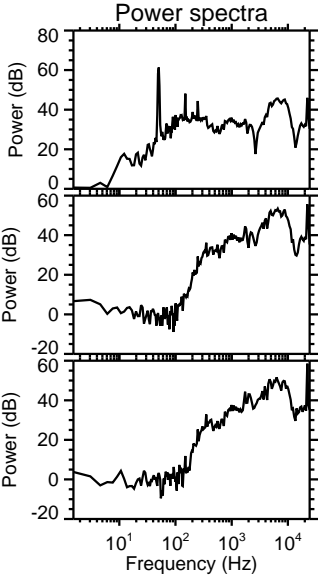
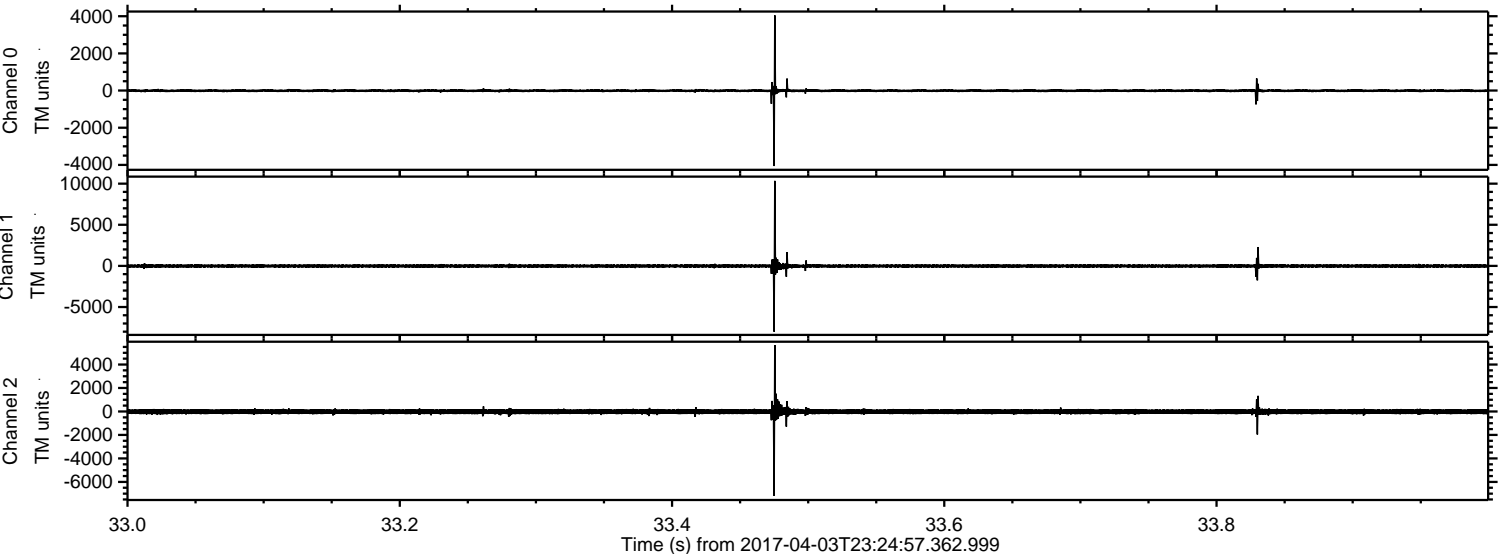

ELMAVAN 3D WAVEFORMS (Measured data sampled at 50 kHz) 51000 packets of 144 samples from 2017-04-03T23:24:57.362.999. Part 129/147

Processed Tue Apr 4 01:33:21 2017 by ELM ver.2012-10-06 from 001__elm20170403_232456__dat00.bin

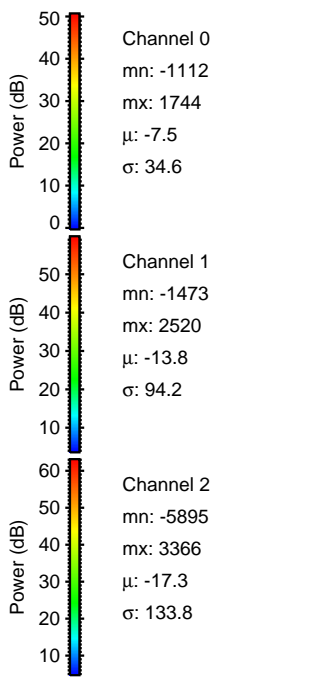
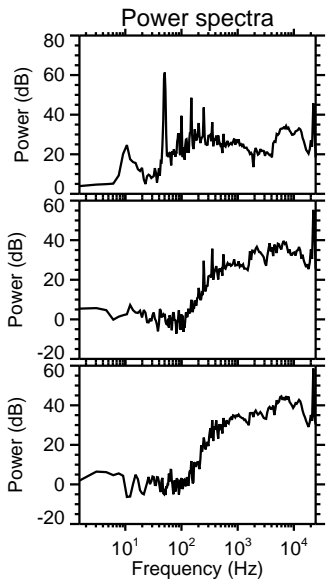
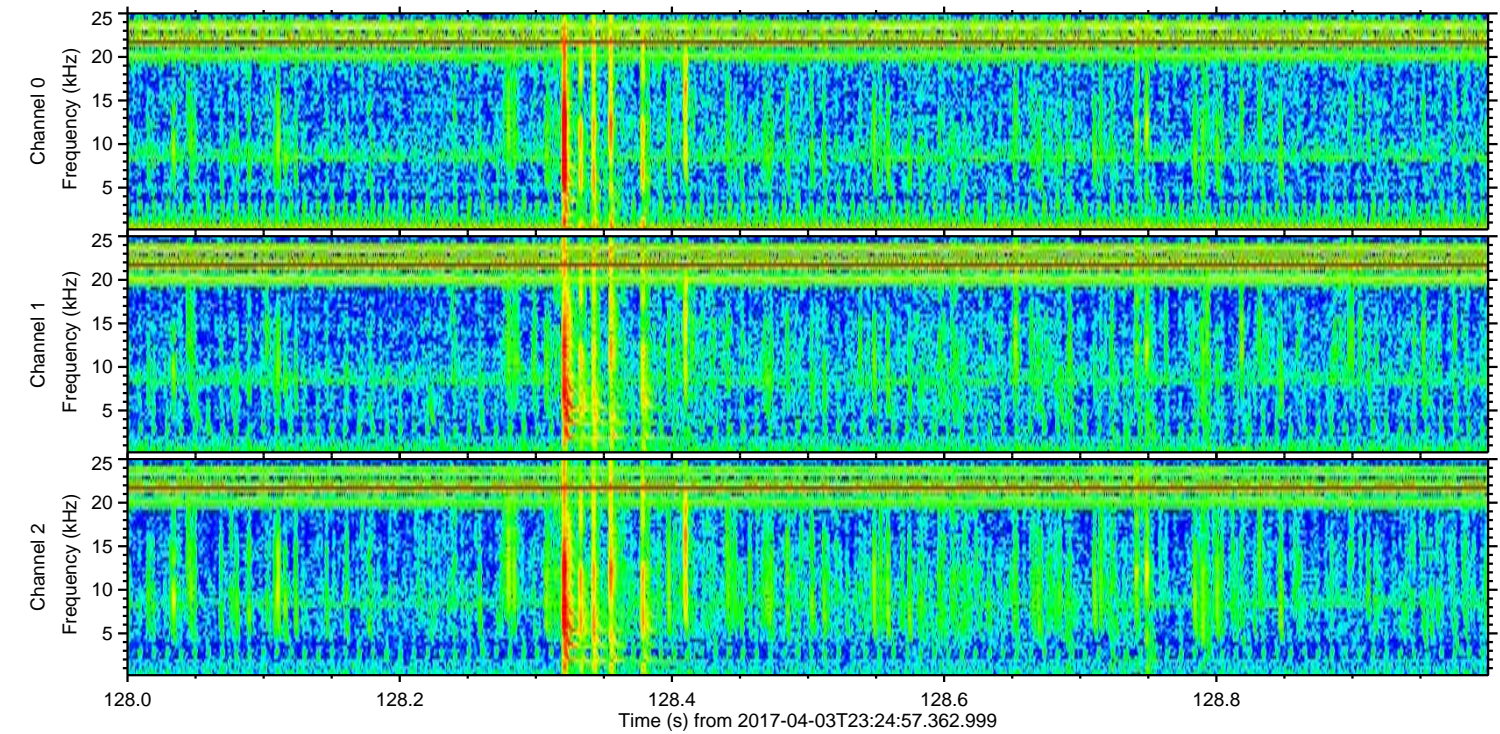
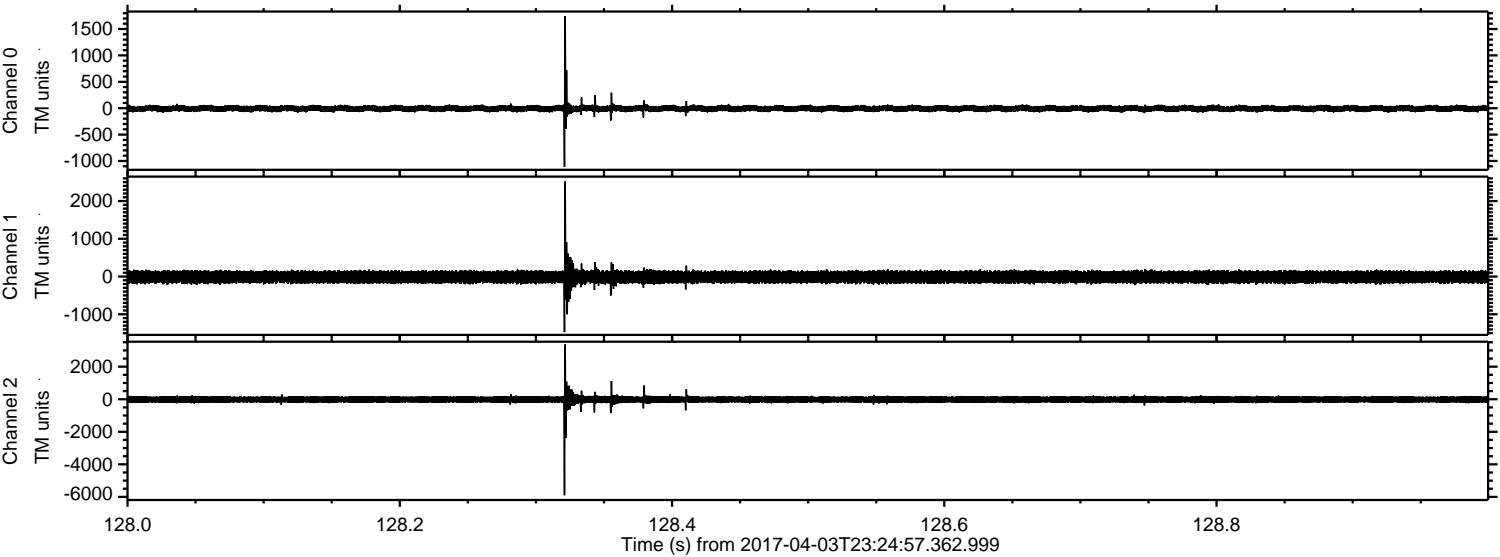

ELMAVAN 3D WAVEFORMS (Measured data sampled at 50 kHz) 51000 packets of 144 samples from 2017-04-03T23:24:57.362.999. Part 92/147

Processed Tue Apr 4 01:33:22 2017 by ELM ver.2012-10-06 from 001__elm20170403_232456__dat00.bin

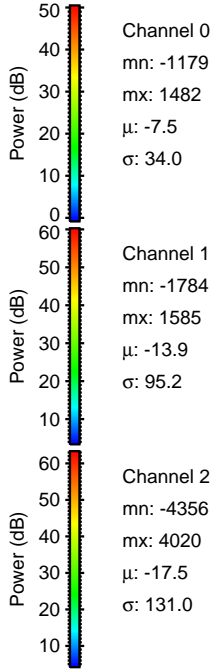
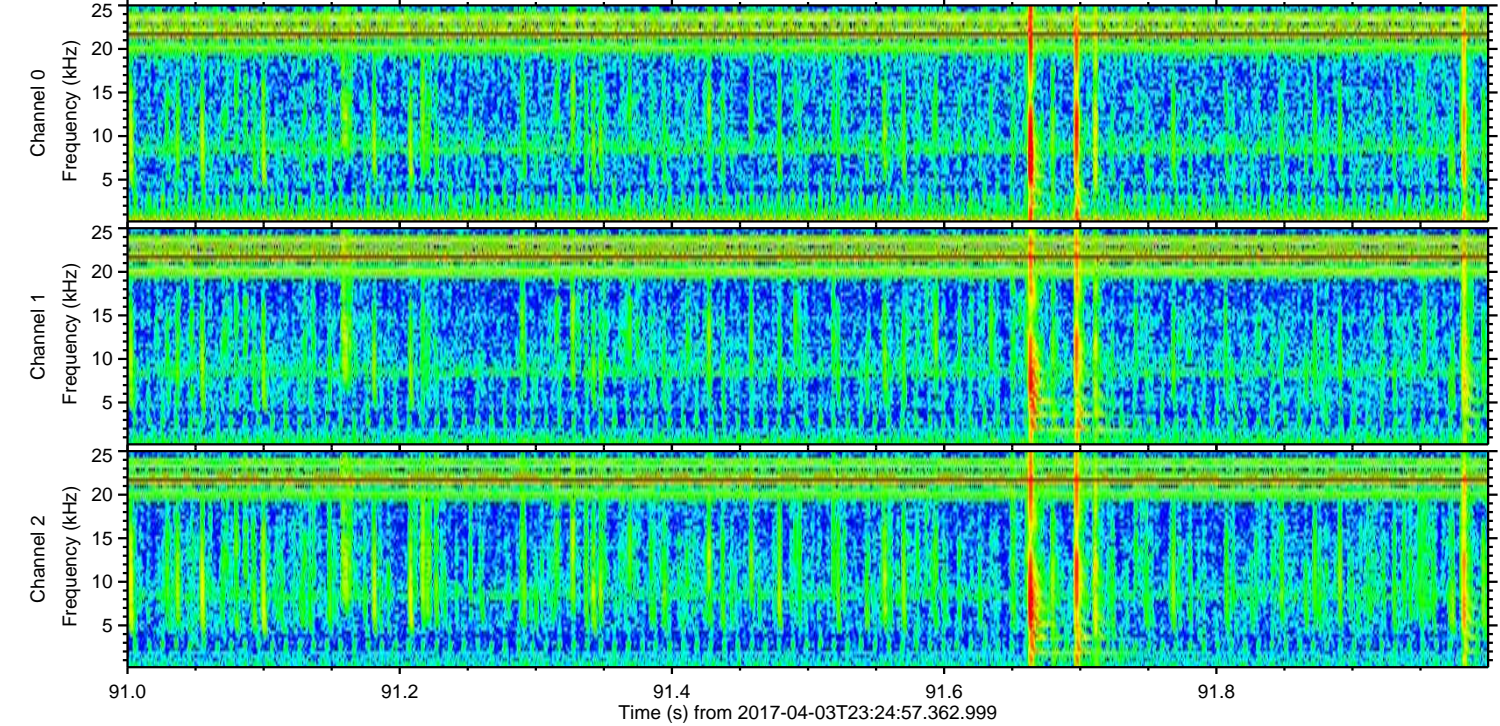
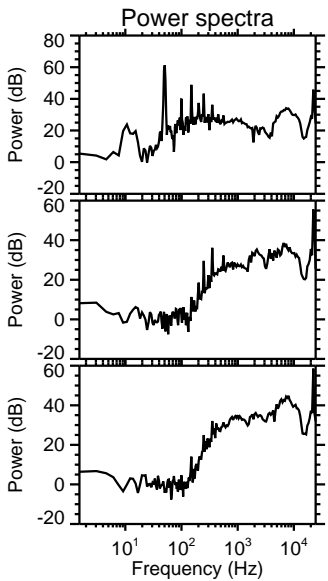
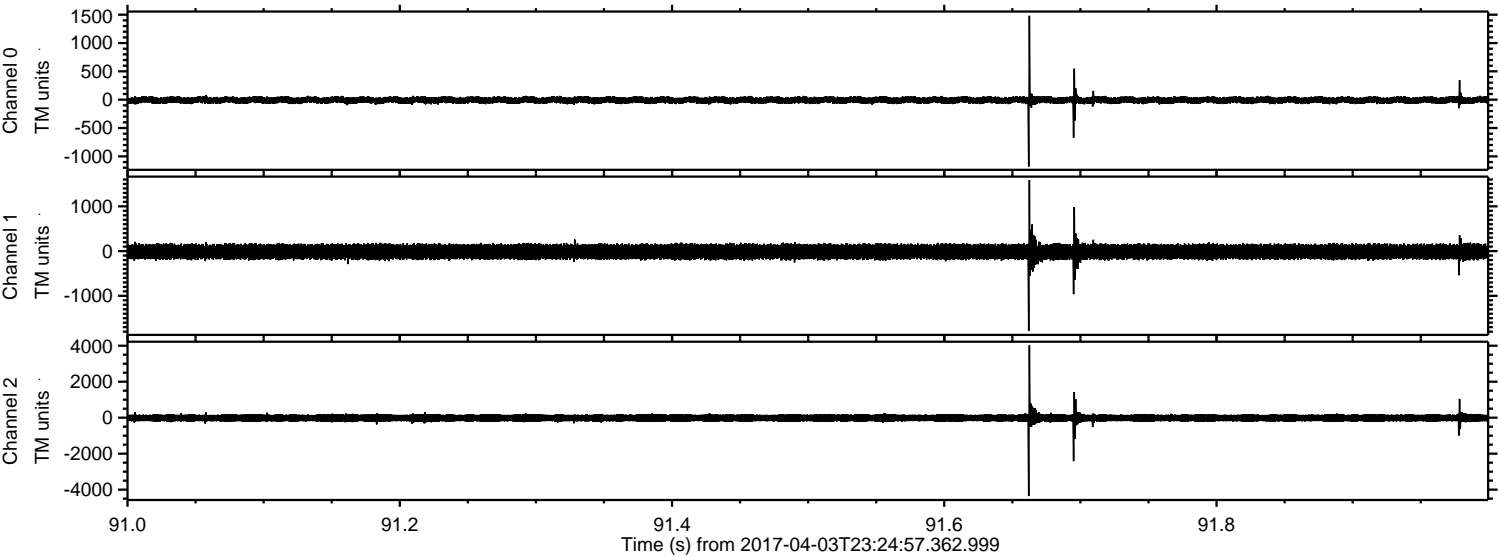

Channel 0
mn: -1179
mx: 1482
 μ : -7.5
 σ : 34.0

Channel 1
mn: -1784
mx: 1585
 μ : -13.9
 σ : 95.2

Channel 2
mn: -4356
mx: 4020
 μ : -17.5
 σ : 131.0

ELMAVAN 3D WAVEFORMS (Measured data sampled at 50 kHz) 51000 packets of 144 samples from 2017-04-03T23:24:57.362.999. Part 48/147

Processed Tue Apr 4 01:33:23 2017 by ELM ver.2012-10-06 from 001__elm20170403_232456__dat00.bin

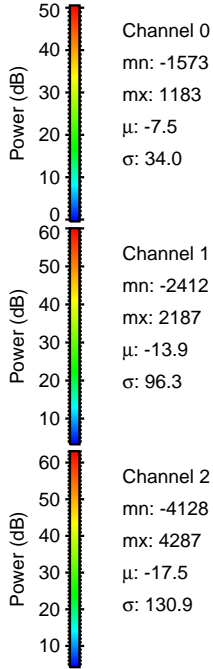
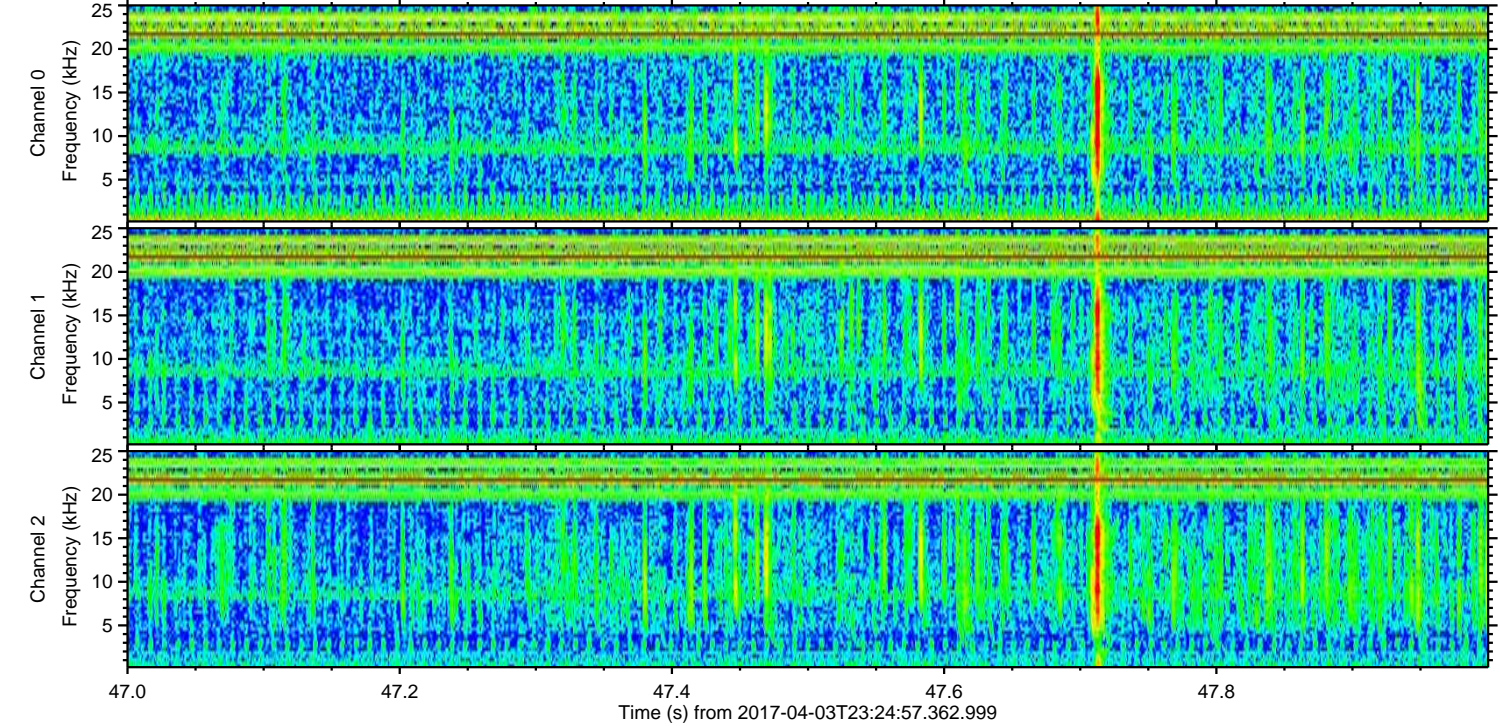
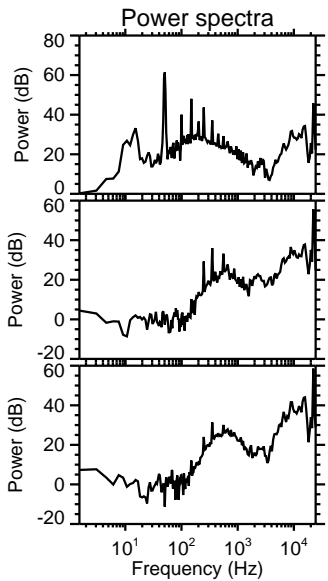
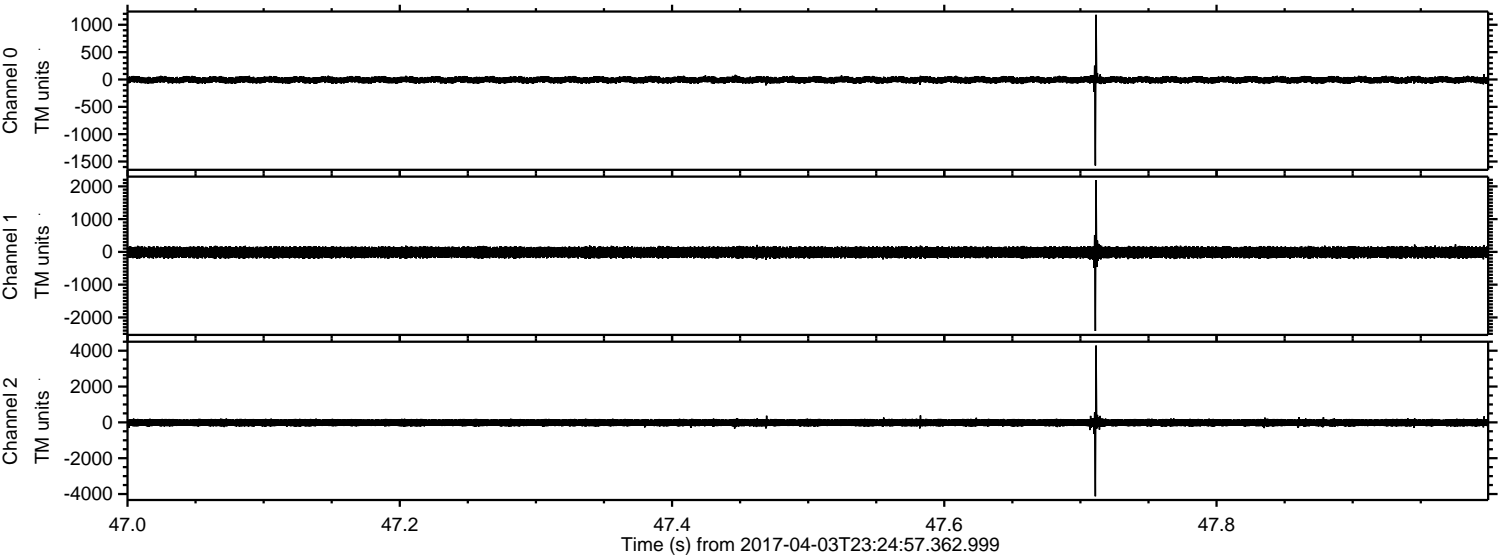

ELMAVAN 3D WAVEFORMS (Measured data sampled at 50 kHz) 51000 packets of 144 samples from 2017-04-03T23:24:57.362.999. Part 108/147

Processed Tue Apr 4 01:33:24 2017 by ELM ver.2012-10-06 from 001__elm20170403_232456__dat00.bin

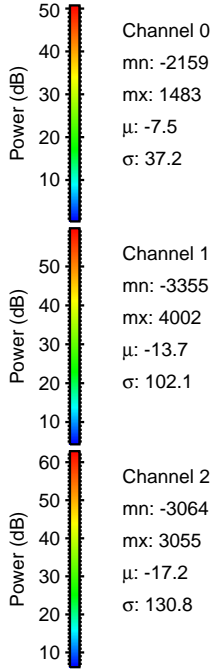
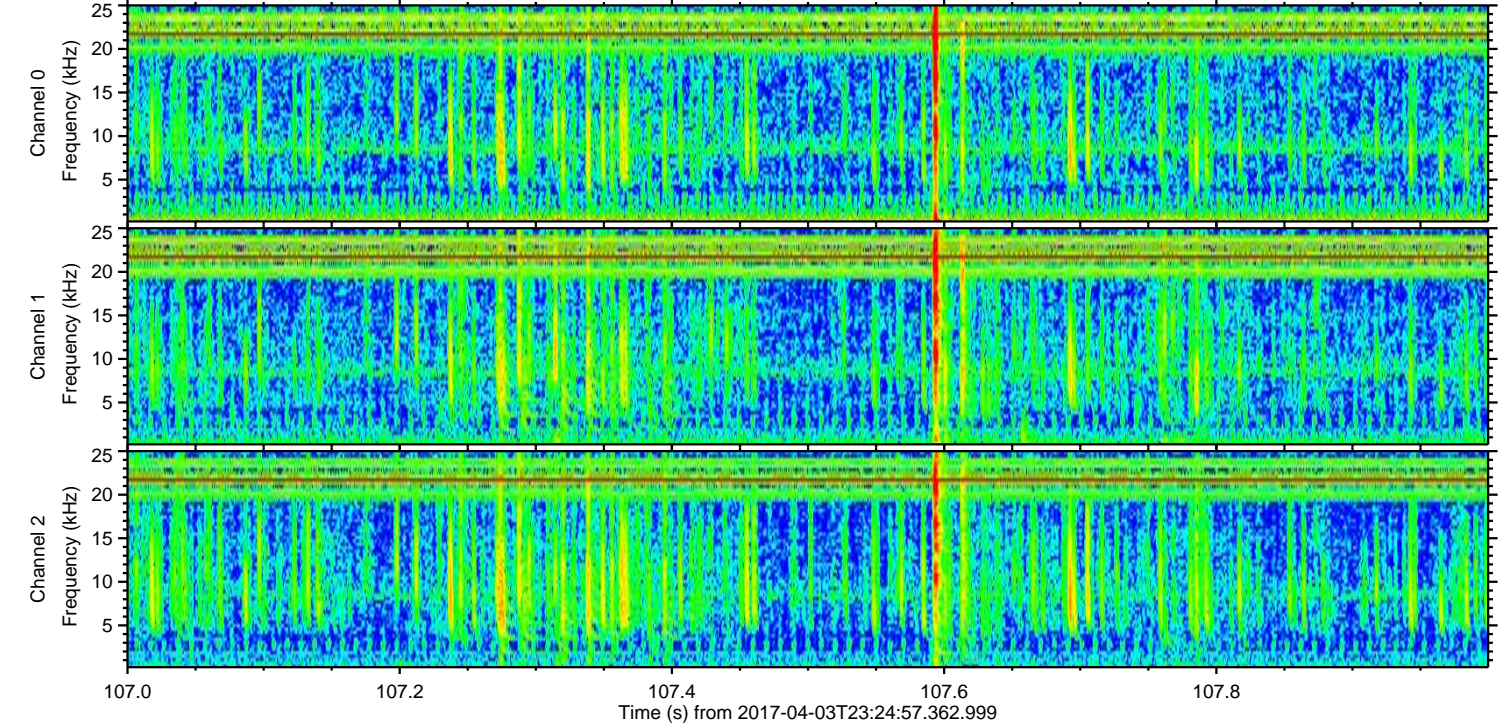
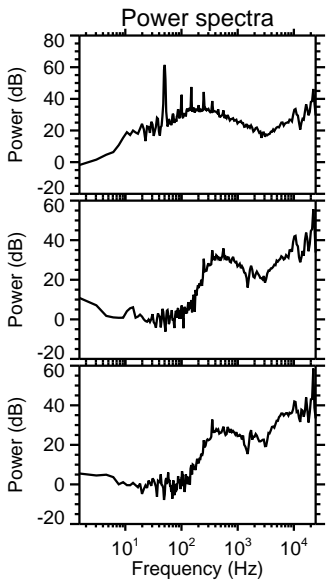
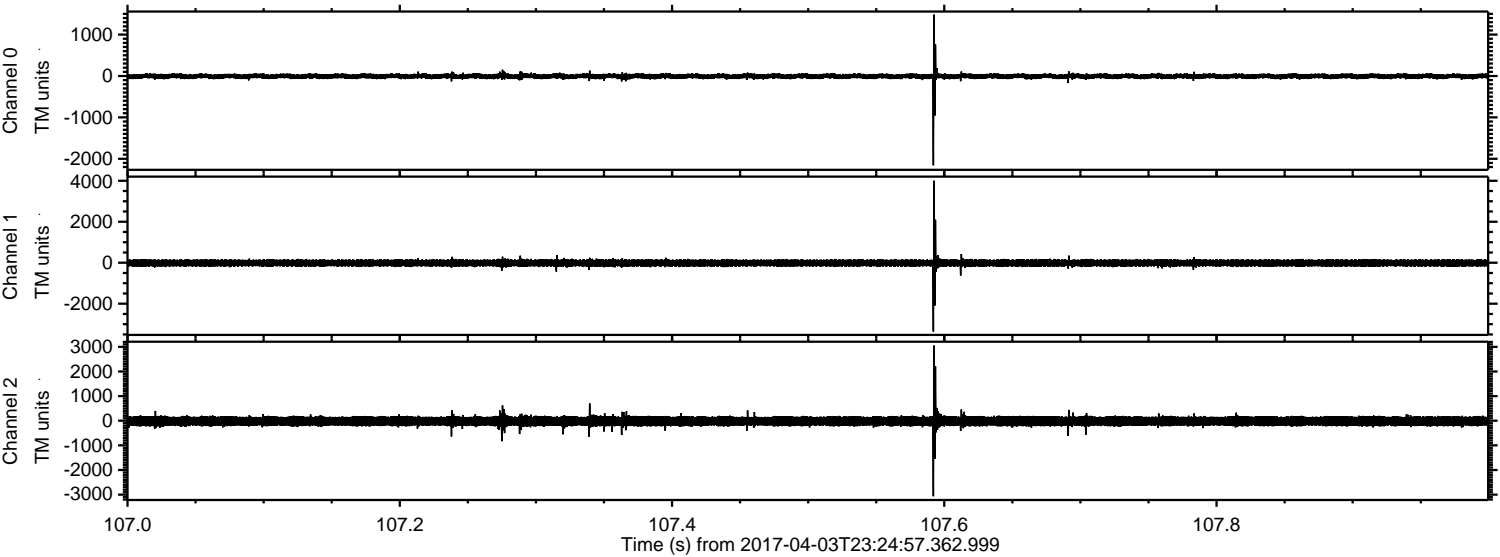

Processed Tue Apr 4 01:33:25 2017 by ELM ver.2012-10-06 from 001__elm20170403_232456__dat00.bin

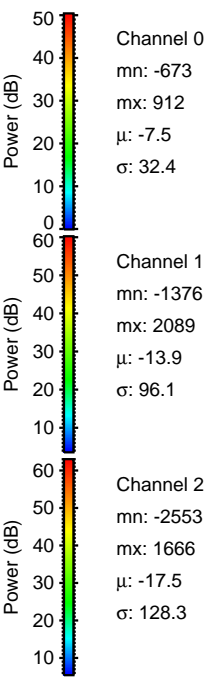
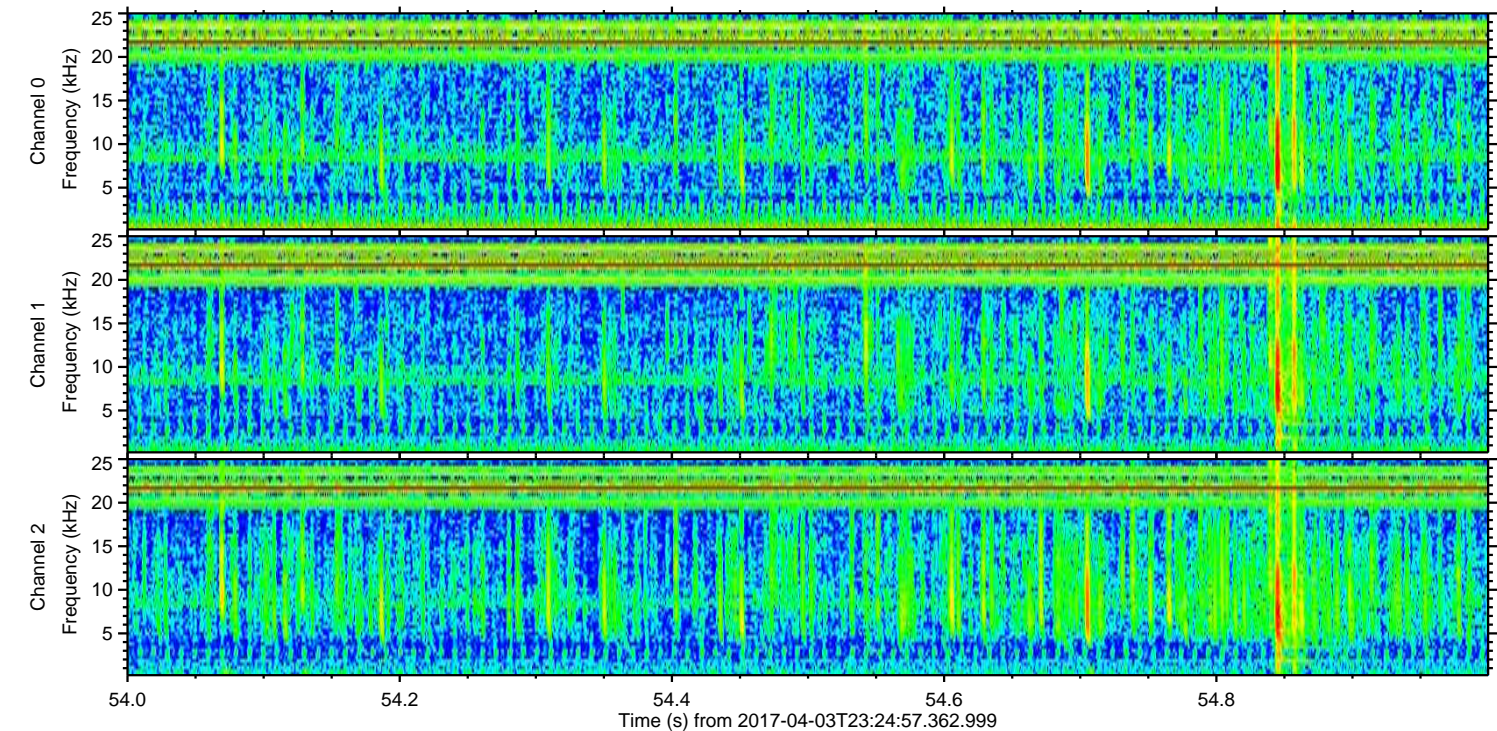
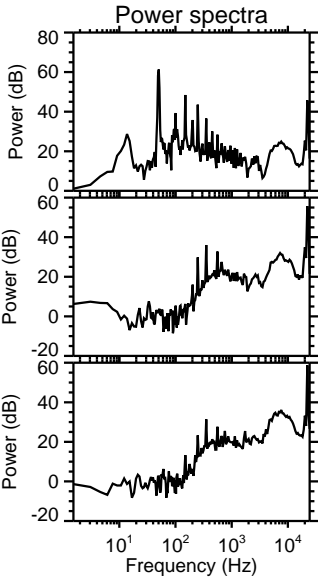
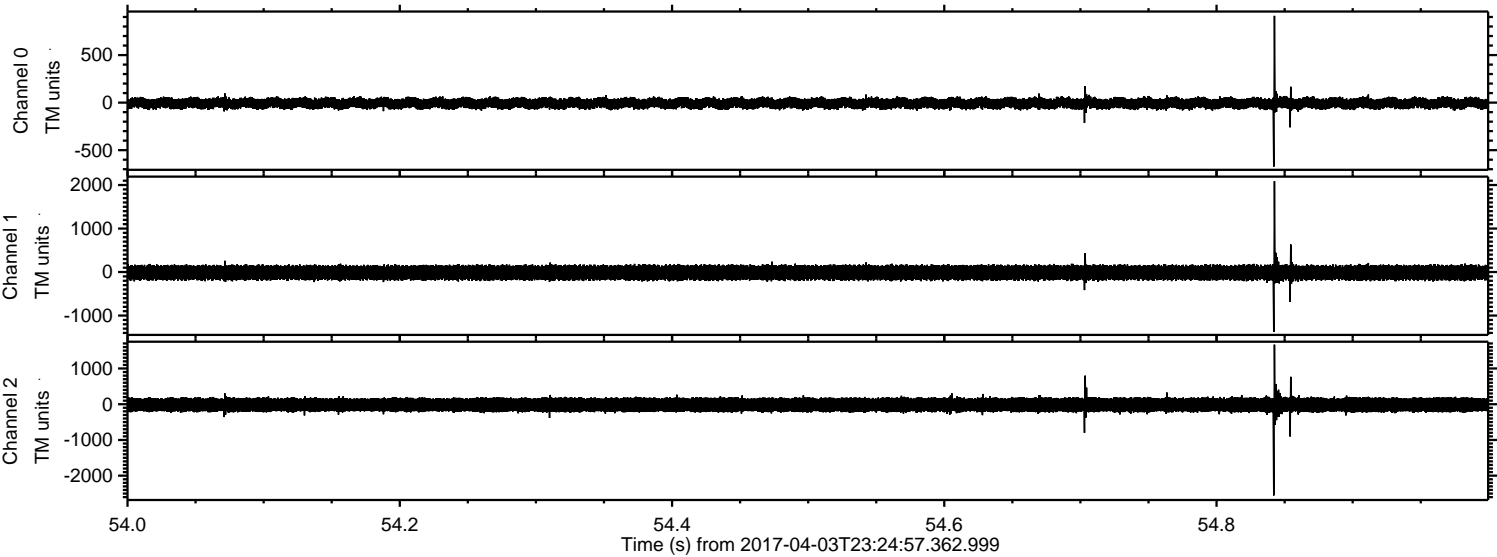

Channel 0
mn: -673
mx: 912
 μ : -7.5
 σ : 32.4

Channel 1
mn: -1376
mx: 2089
 μ : -13.9
 σ : 96.1

Channel 2
mn: -2553
mx: 1666
 μ : -17.5
 σ : 128.3

ELMAVAN 3D WAVEFORMS (Measured data sampled at 50 kHz) 51000 packets of 144 samples from 2017-04-03T23:24:57.362.999. Part 119/147

Processed Tue Apr 4 01:33:26 2017 by ELM ver.2012-10-06 from 001__elm20170403_232456__dat00.bin

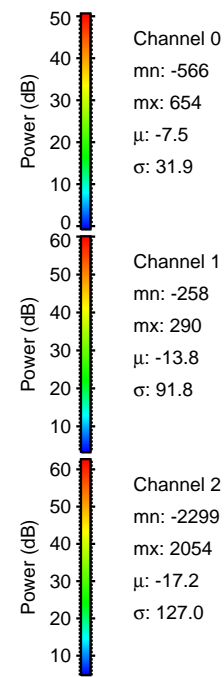
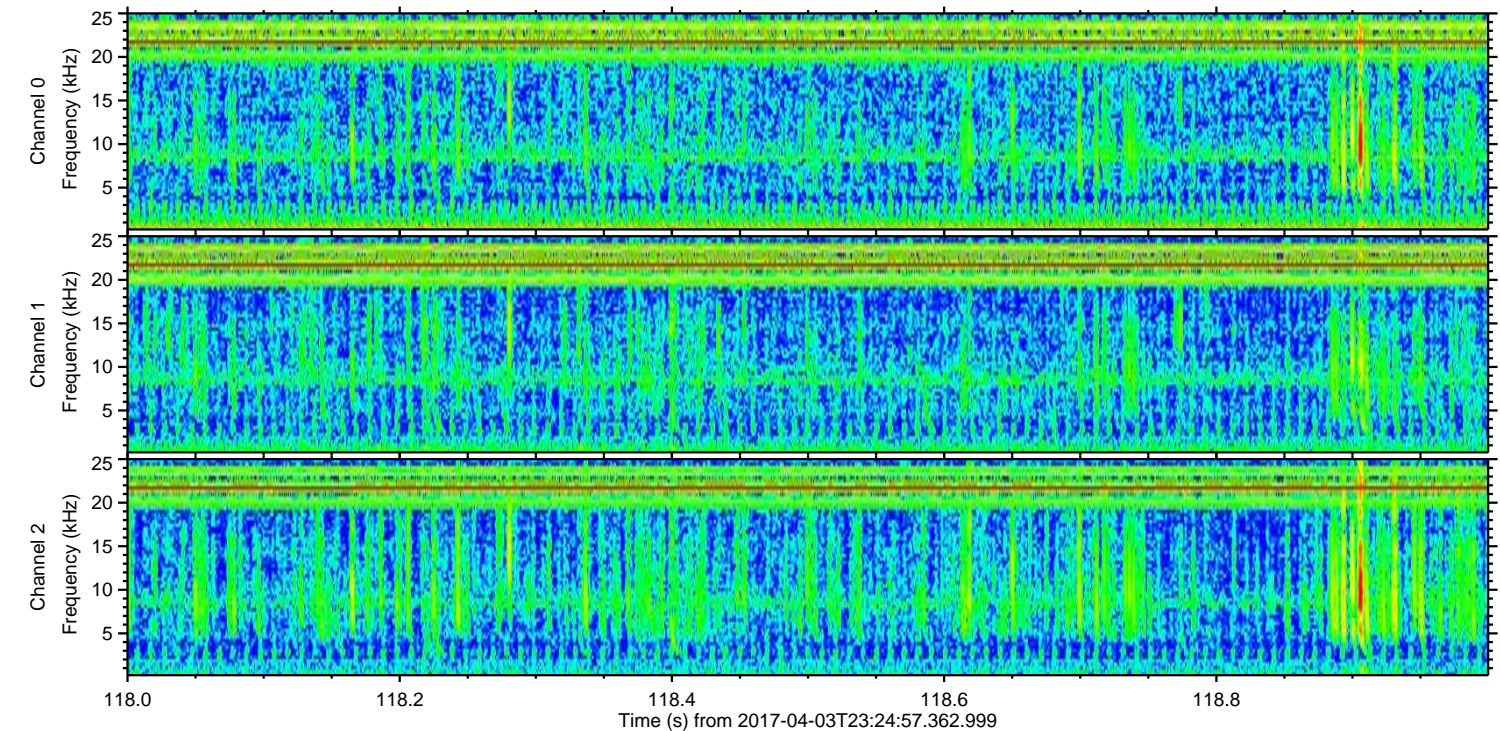
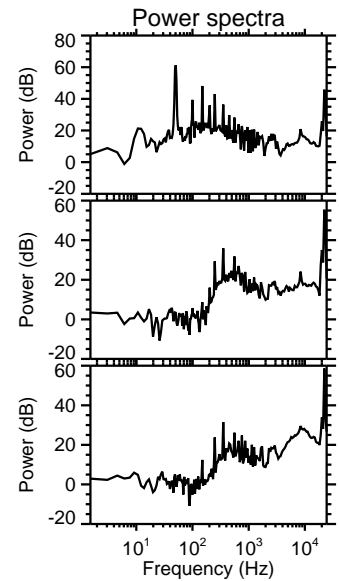
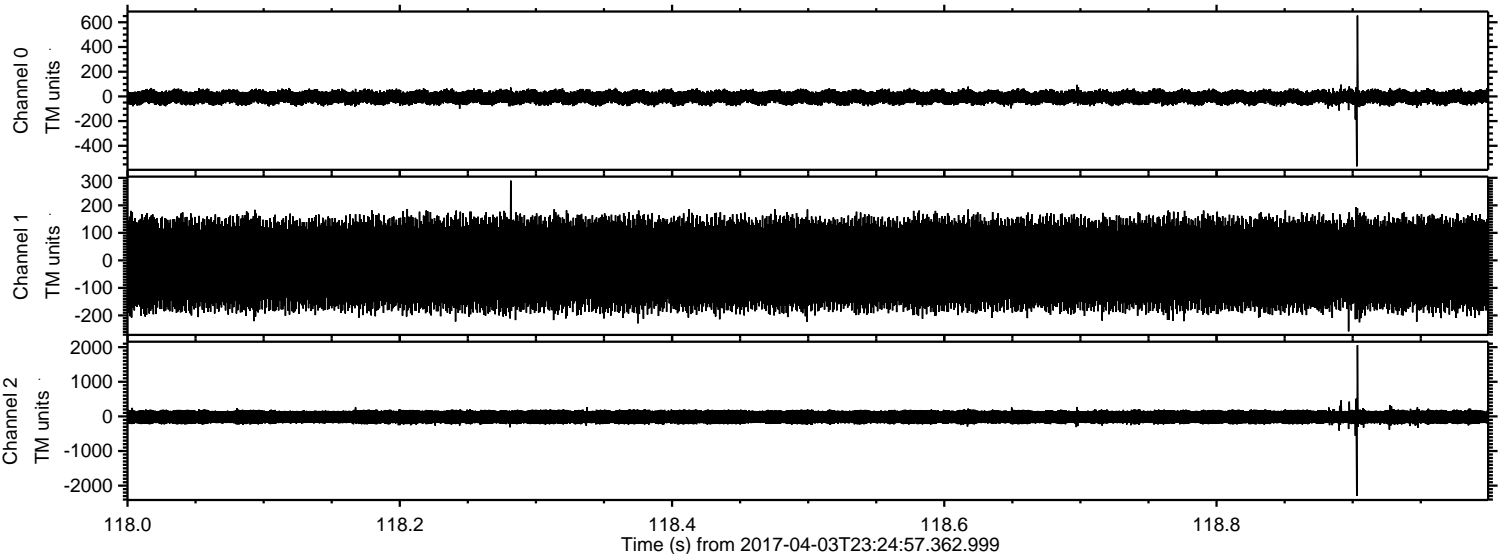

ELMAVAN 3D WAVEFORMS (Measured data sampled at 50 kHz) 51000 packets of 144 samples from 2017-04-03T23:24:57.362.999. Part 7/147

Processed Tue Apr 4 01:33:27 2017 by ELM ver.2012-10-06 from 001__elm20170403_232456__dat00.bin

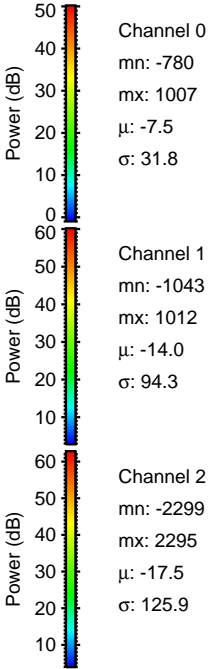
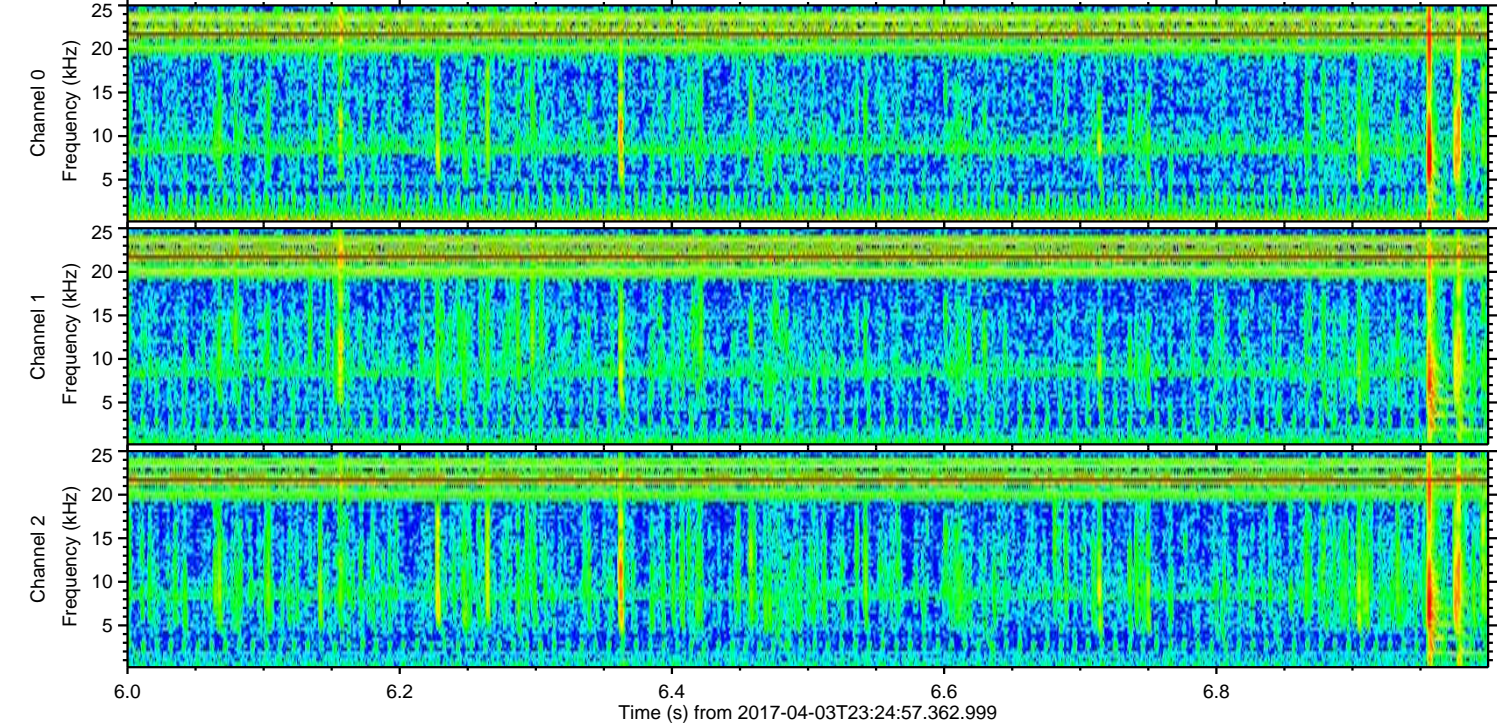
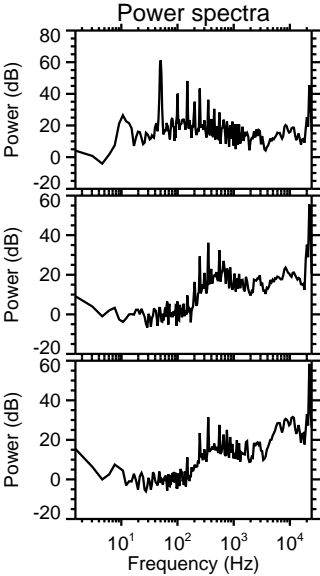
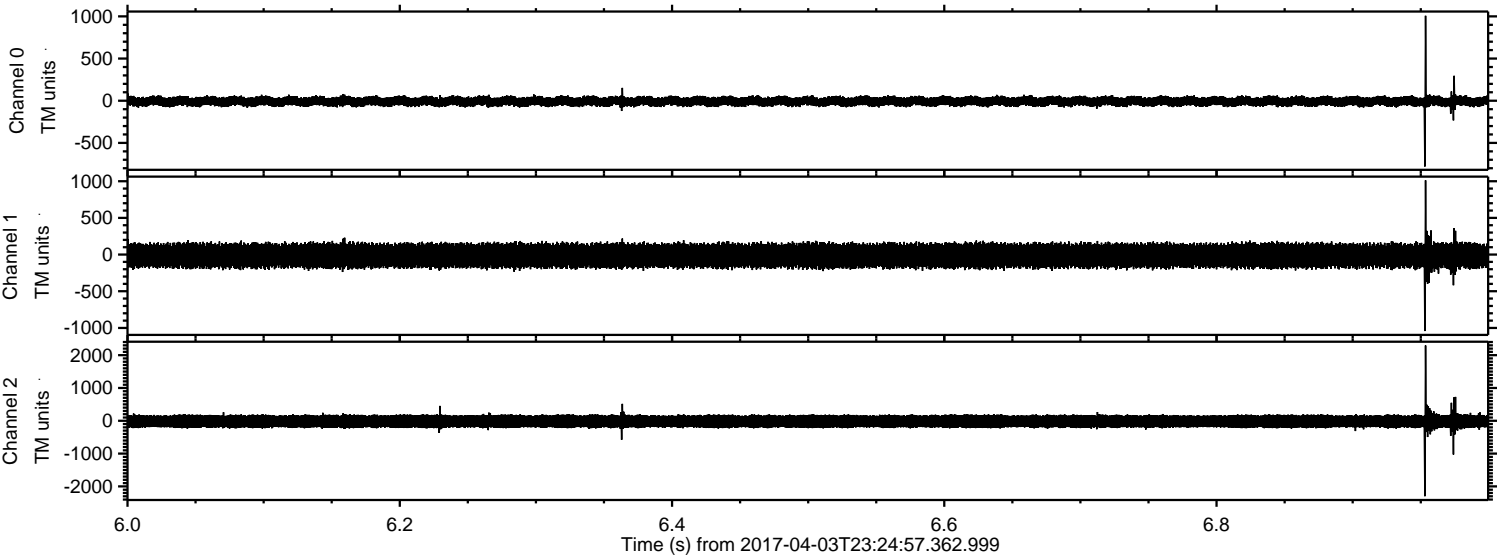

Processed Tue Apr 4 01:33:28 2017 by ELM ver.2012-10-06 from 001__elm20170403_232456__dat00.bin

