

ELMAVAN 3D WAVEFORMS (Measured data sampled at 50 kHz) 51000 packets of 144 samples from 2017-04-03T22:44:55.576.999.

Processed Tue Apr 4 00:52:44 2017 by ELM ver.2012-10-06 from 001__elm20170403_224454__dat00.bin

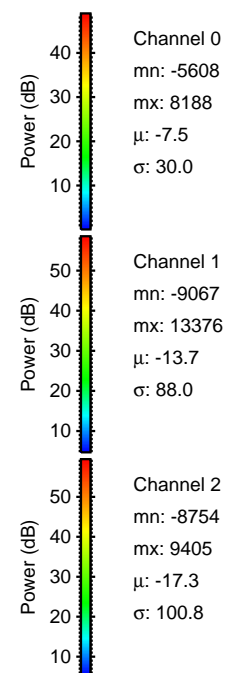

Processed Tue Apr 4 00:52:55 2017 by ELM ver.2012-10-06 from 001__elm20170403_224454__dat00.bin

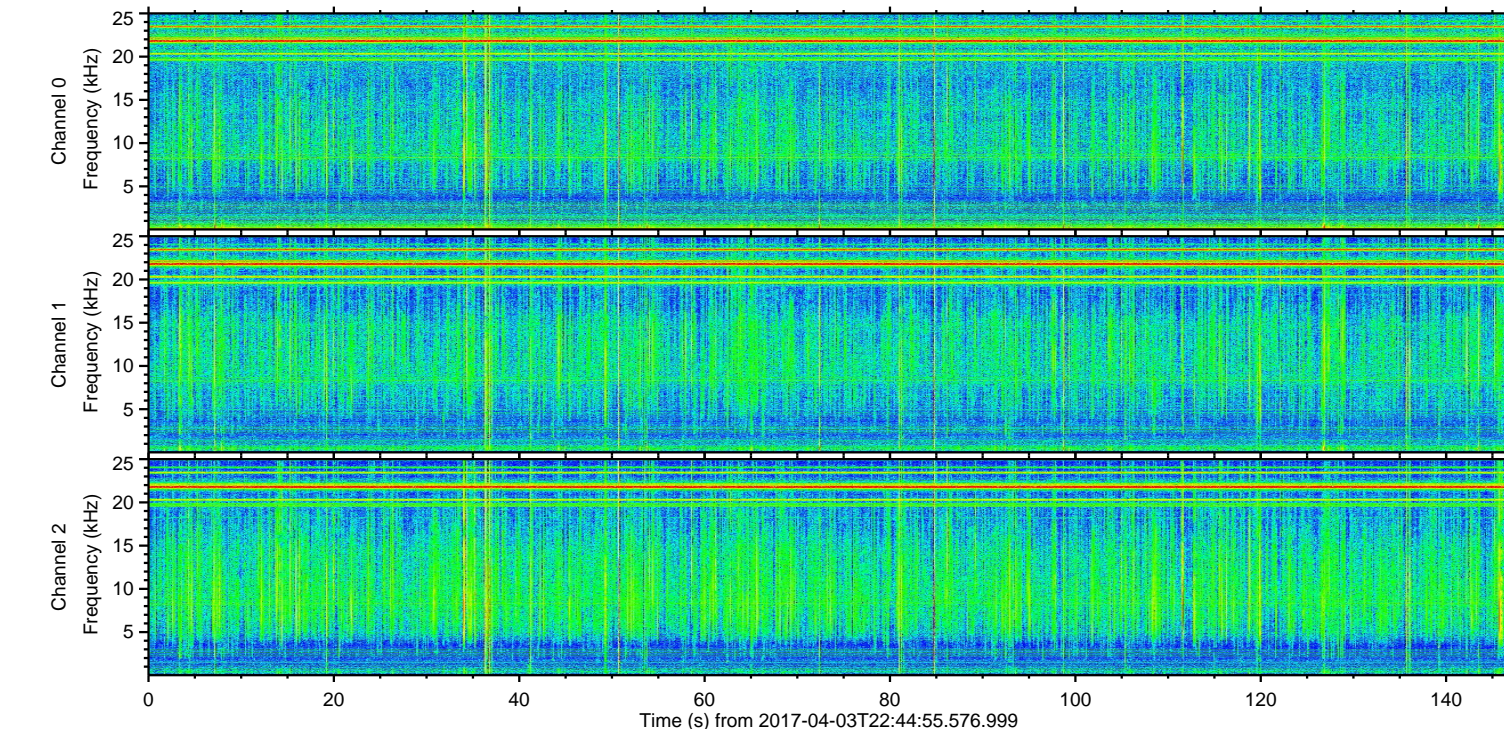
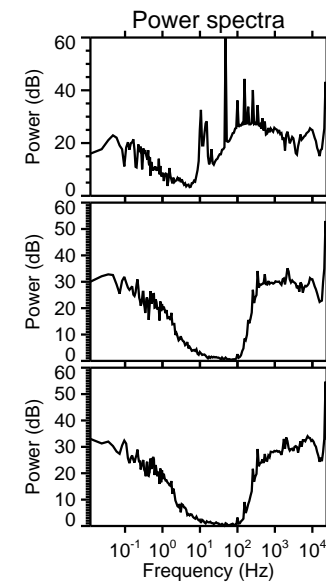
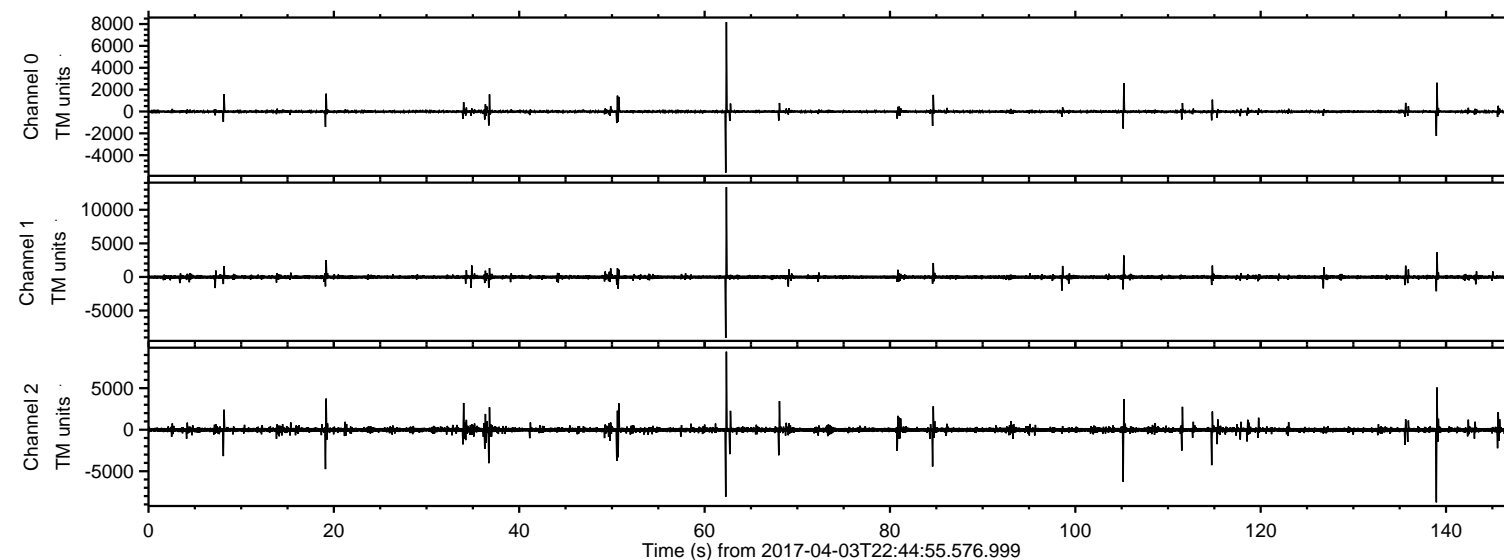
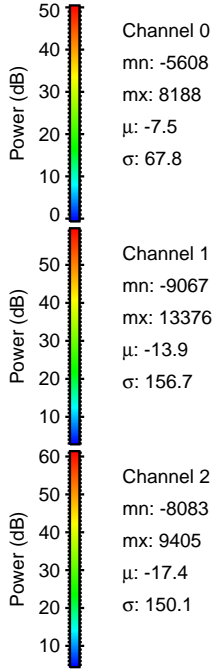
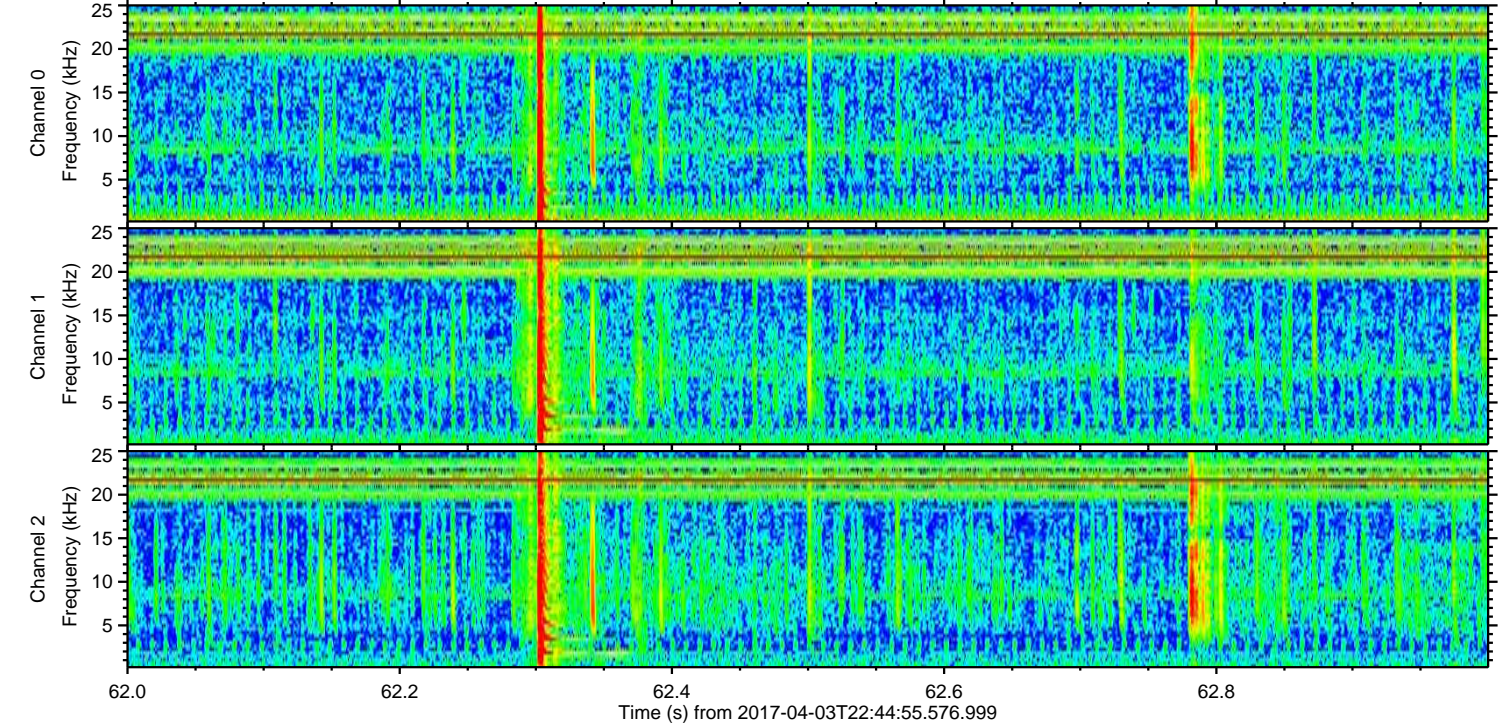
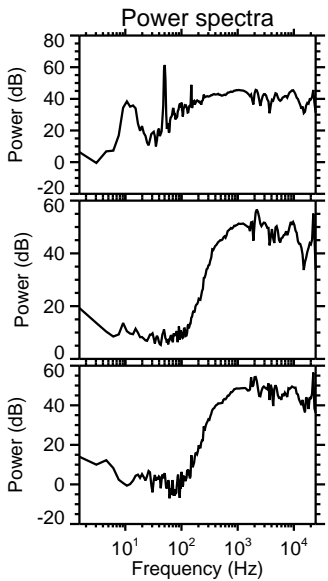
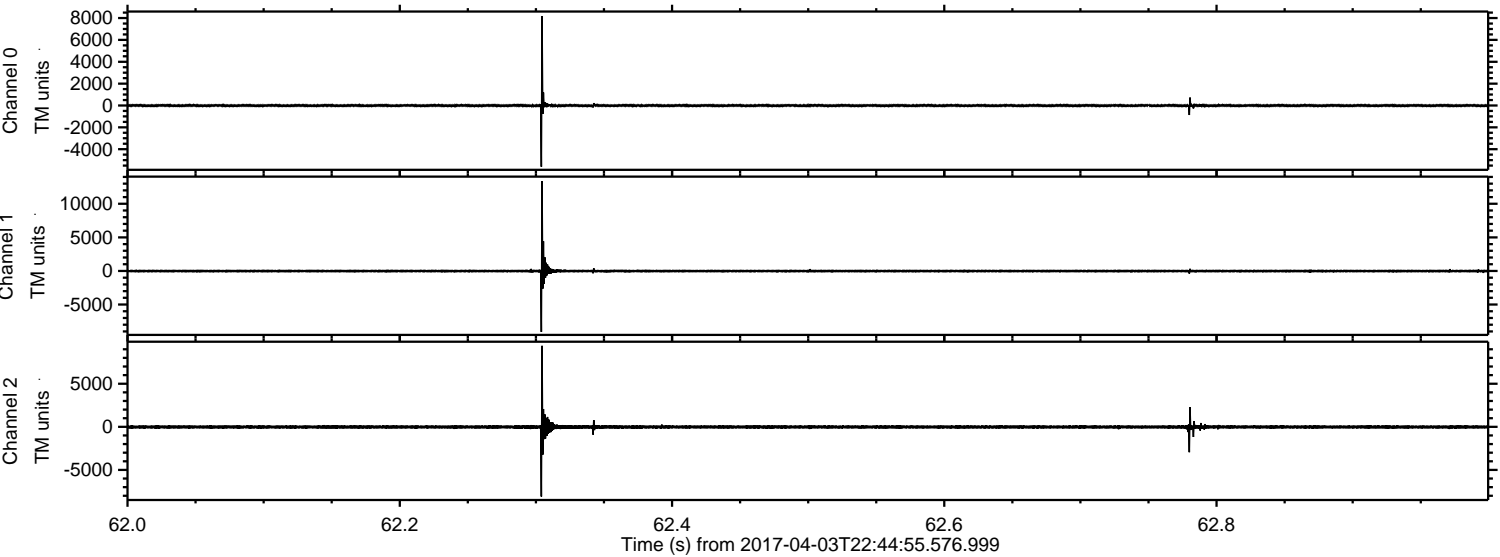

ELMAVAN 3D WAVEFORMS (Measured data sampled at 50 kHz) 51000 packets of 144 samples from 2017-04-03T22:44:55.576.999. Part 140/147

Processed Tue Apr 4 00:52:56 2017 by ELM ver.2012-10-06 from 001__elm20170403_224454__dat00.bin

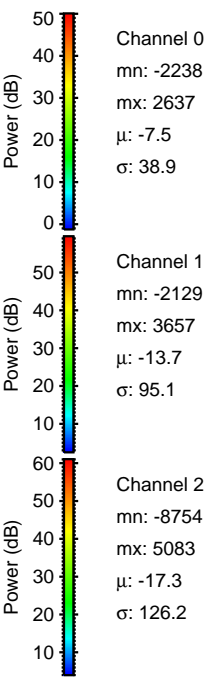
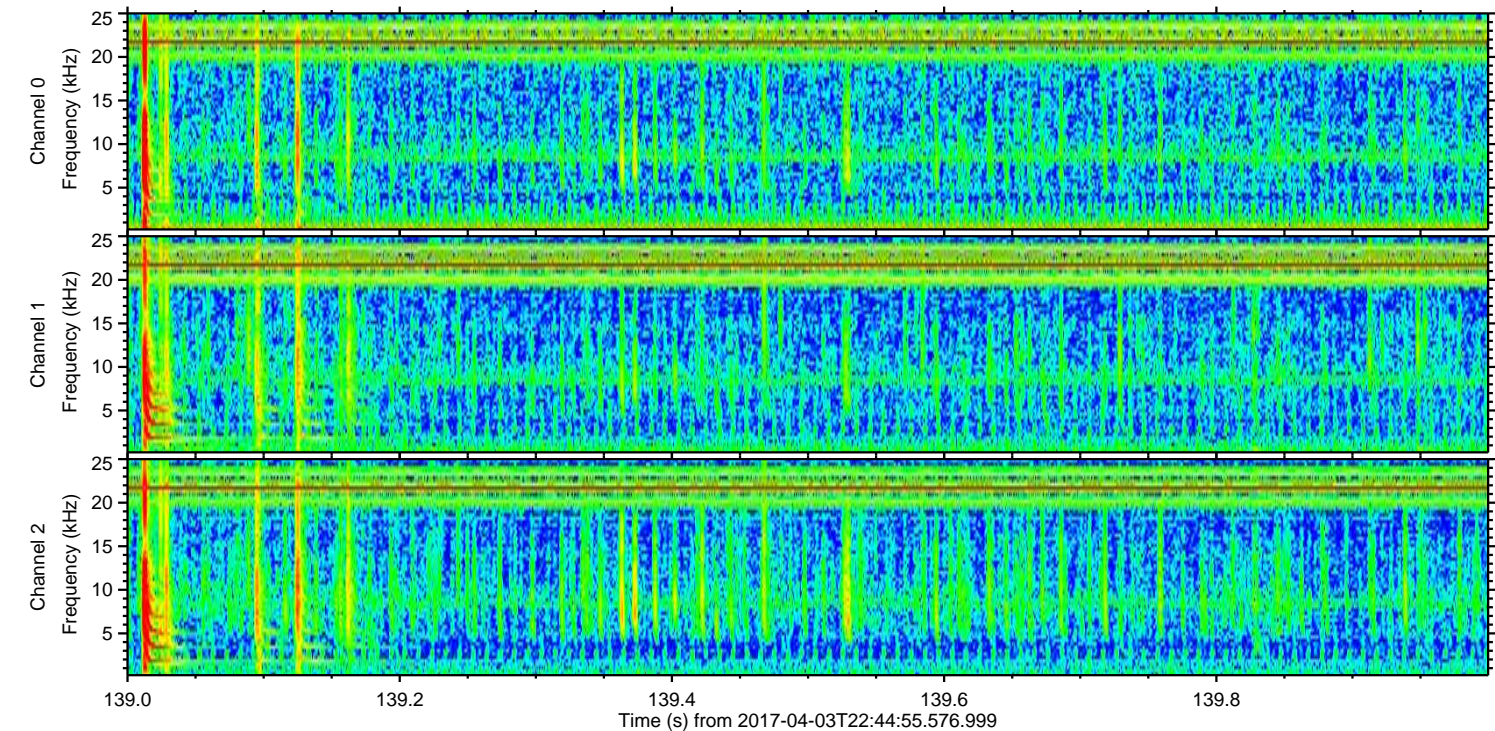
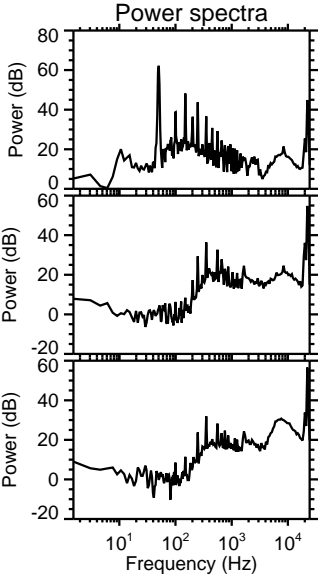
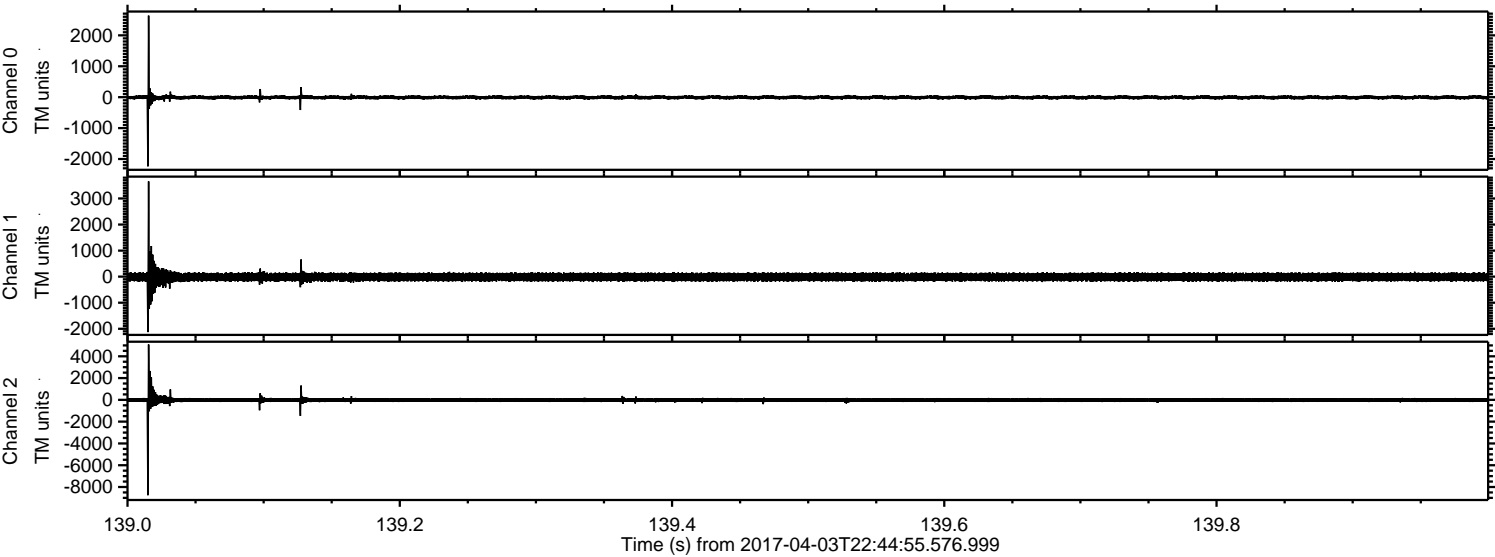

ELMAVAN 3D WAVEFORMS (Measured data sampled at 50 kHz) 51000 packets of 144 samples from 2017-04-03T22:44:55.576.999. Part 106/147

Processed Tue Apr 4 00:52:57 2017 by ELM ver.2012-10-06 from 001__elm20170403_224454__dat00.bin

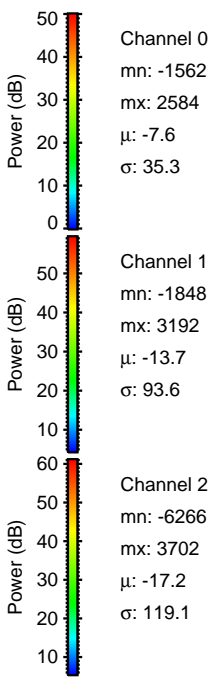
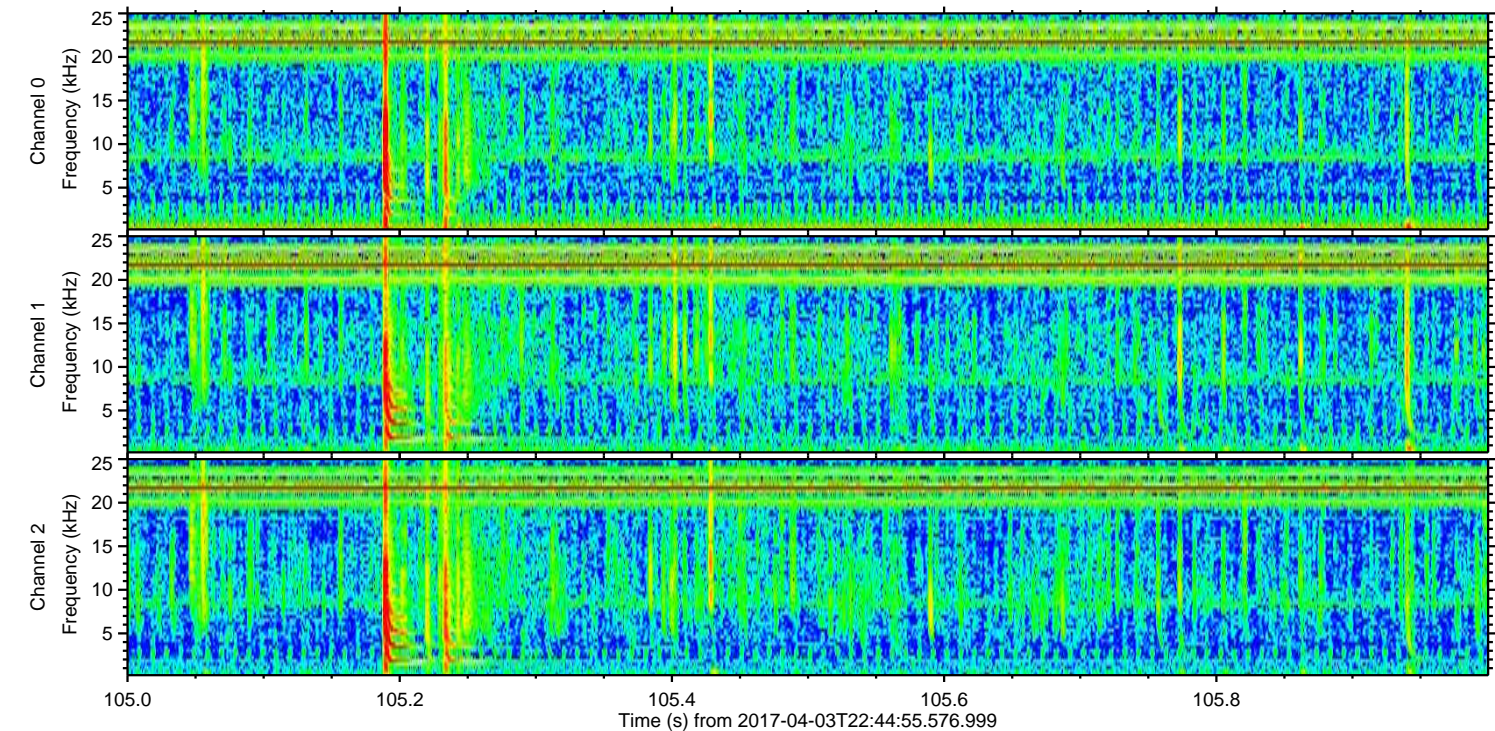
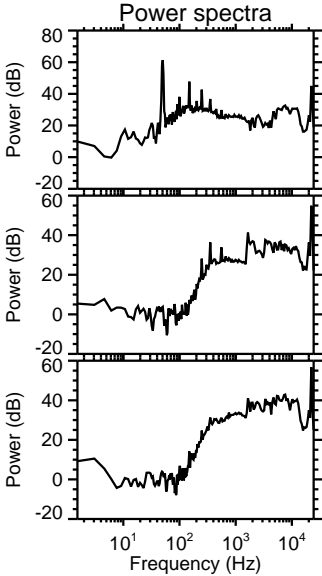
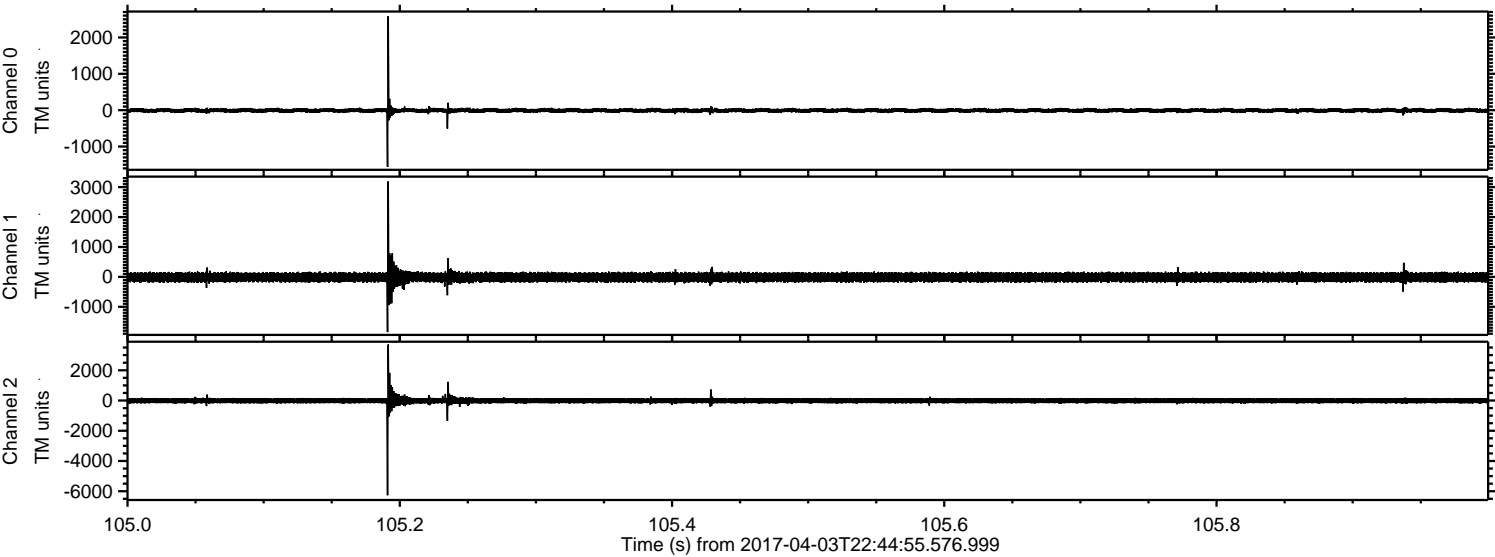

ELMAVAN 3D WAVEFORMS (Measured data sampled at 50 kHz) 51000 packets of 144 samples from 2017-04-03T22:44:55.576.999. Part 20/147

Processed Tue Apr 4 00:52:58 2017 by ELM ver.2012-10-06 from 001__elm20170403_224454__dat00.bin

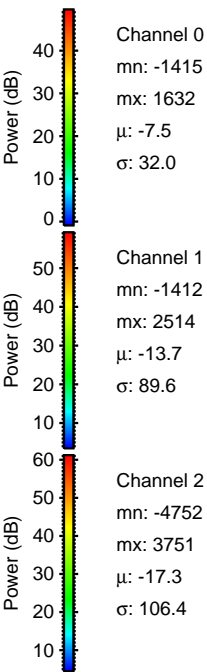
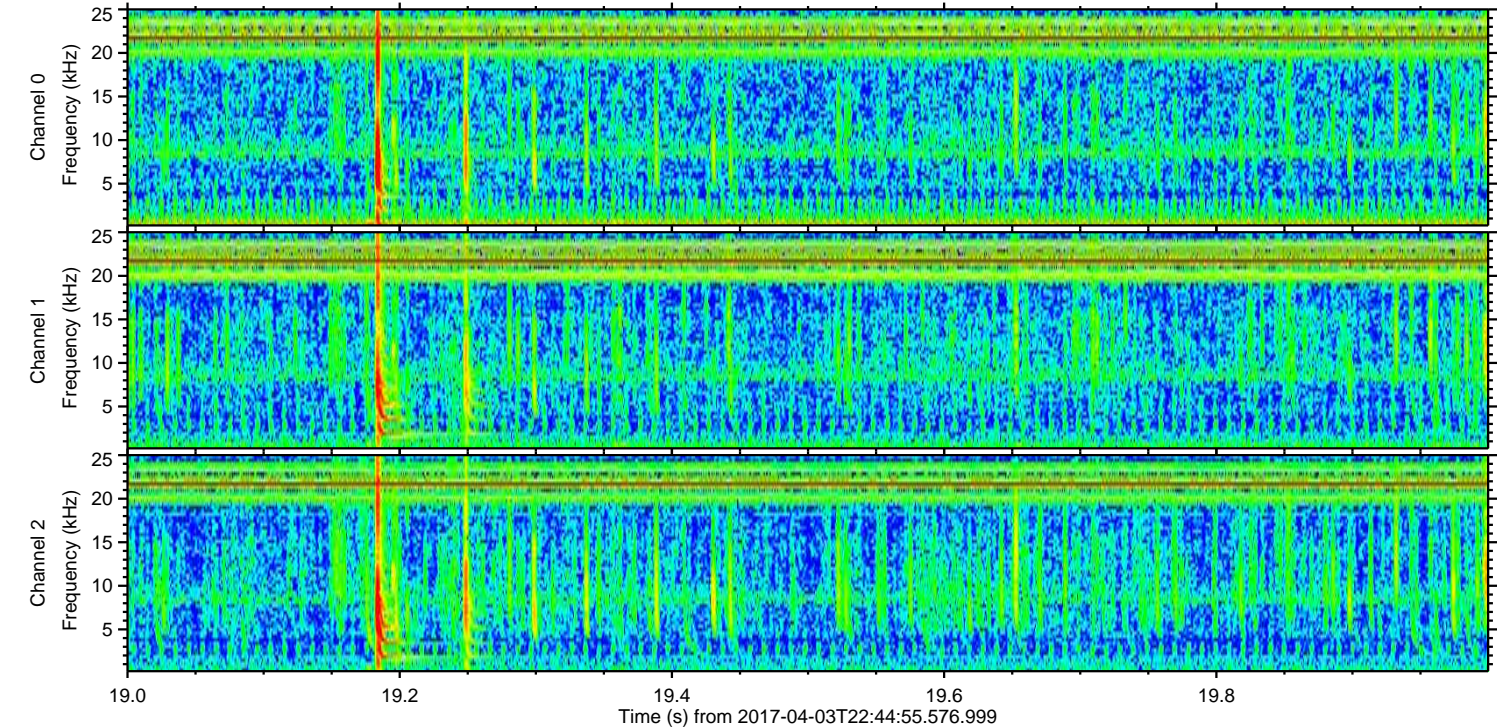
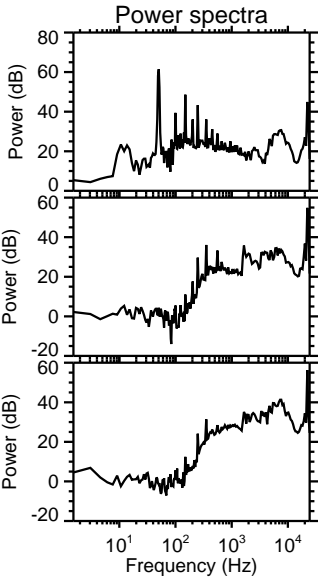
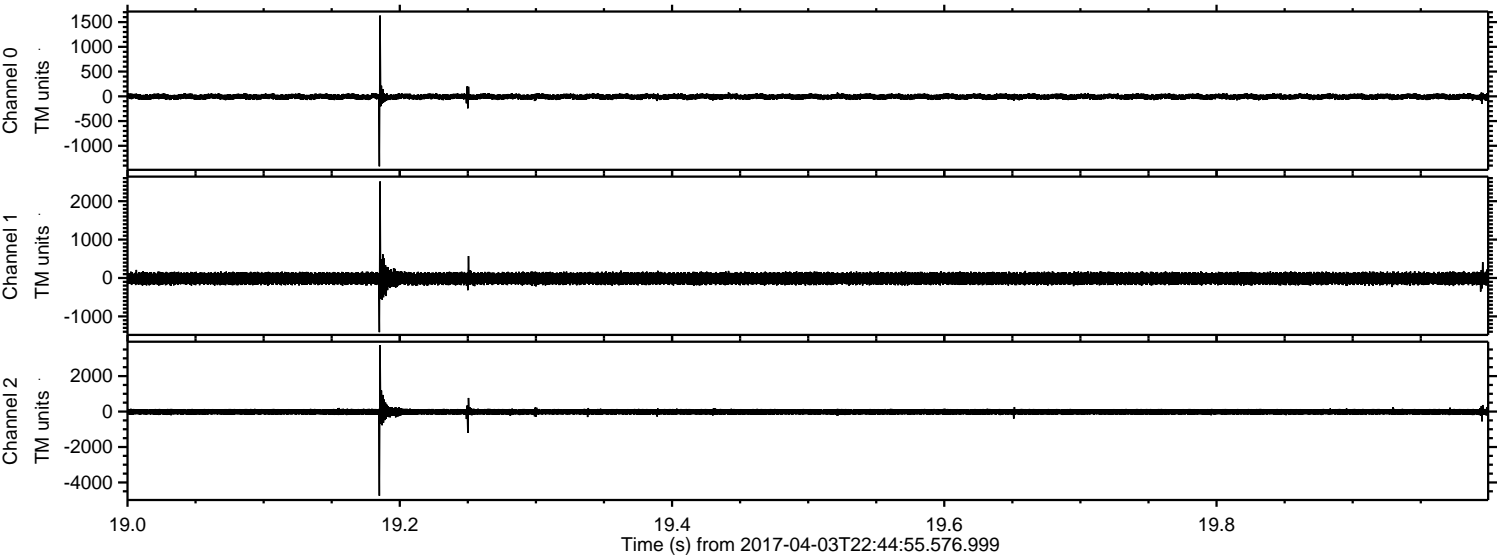

Processed Tue Apr 4 00:52:59 2017 by ELM ver.2012-10-06 from 001__elm20170403_224454__dat00.bin

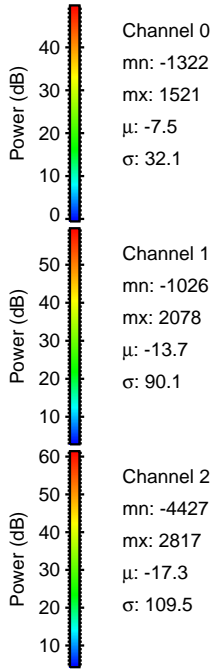
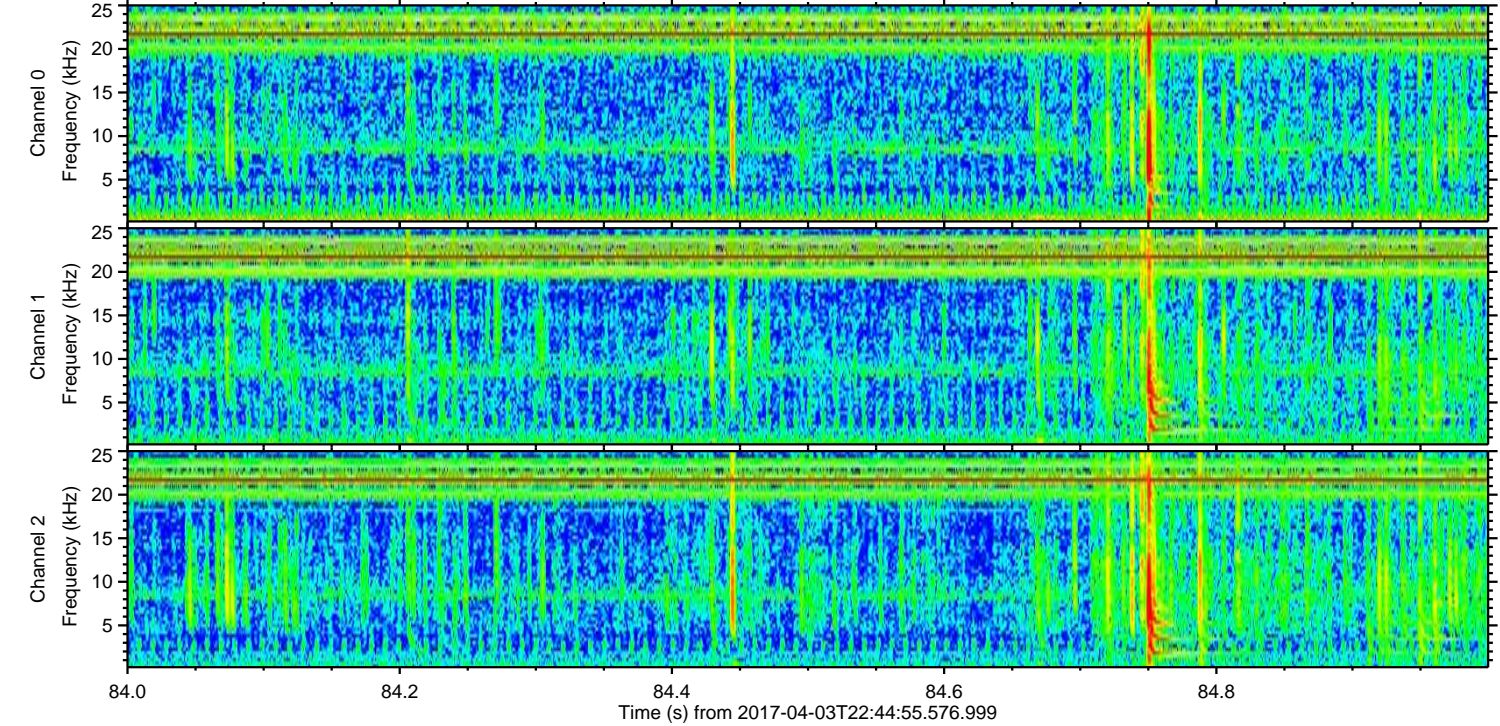
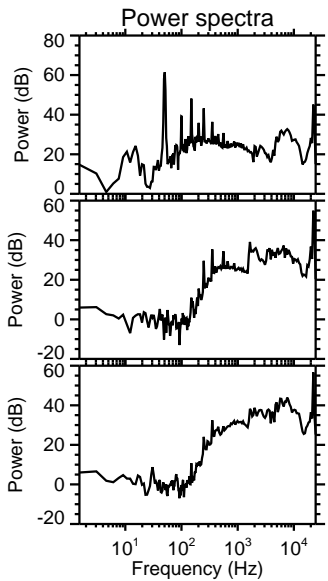
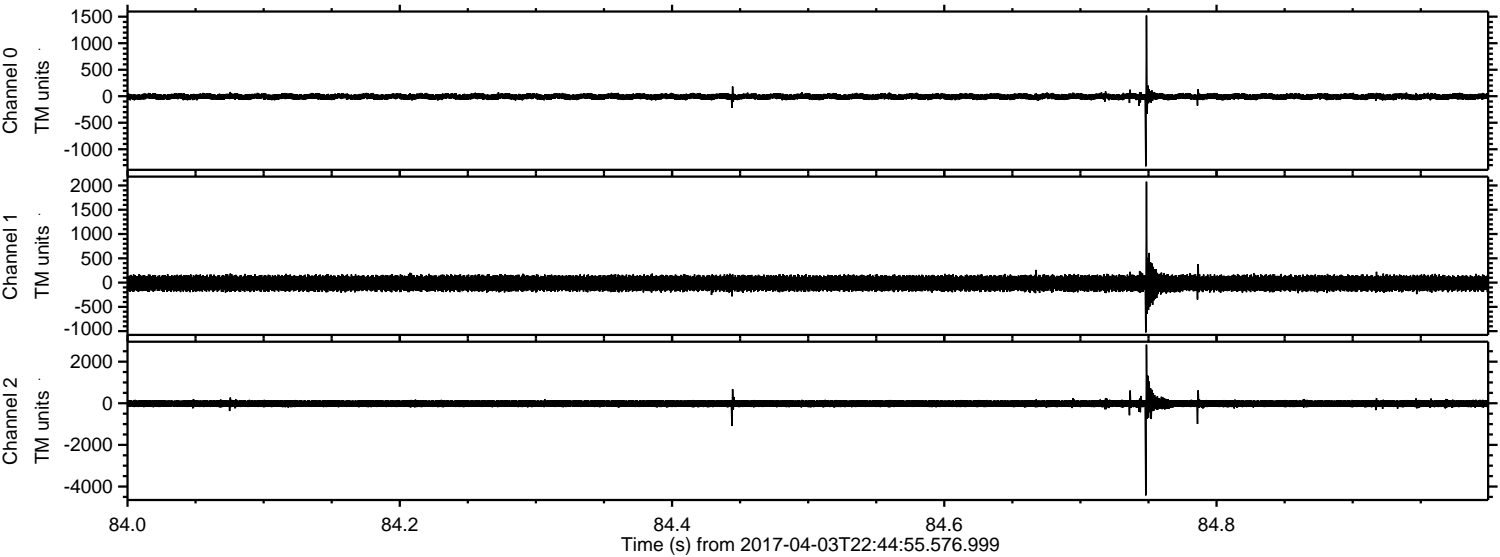

Channel 0
mn: -1322
mx: 1521
 μ : -7.5
 σ : 32.1

Channel 1
mn: -1026
mx: 2078
 μ : -13.7
 σ : 90.1

Channel 2
mn: -4427
mx: 2817
 μ : -17.3
 σ : 109.5

ELMAVAN 3D WAVEFORMS (Measured data sampled at 50 kHz) 51000 packets of 144 samples from 2017-04-03T22:44:55.576.999. Part 115/147

Processed Tue Apr 4 00:53:00 2017 by ELM ver.2012-10-06 from 001__elm20170403_224454__dat00.bin

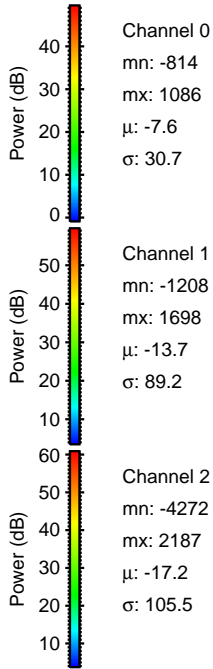
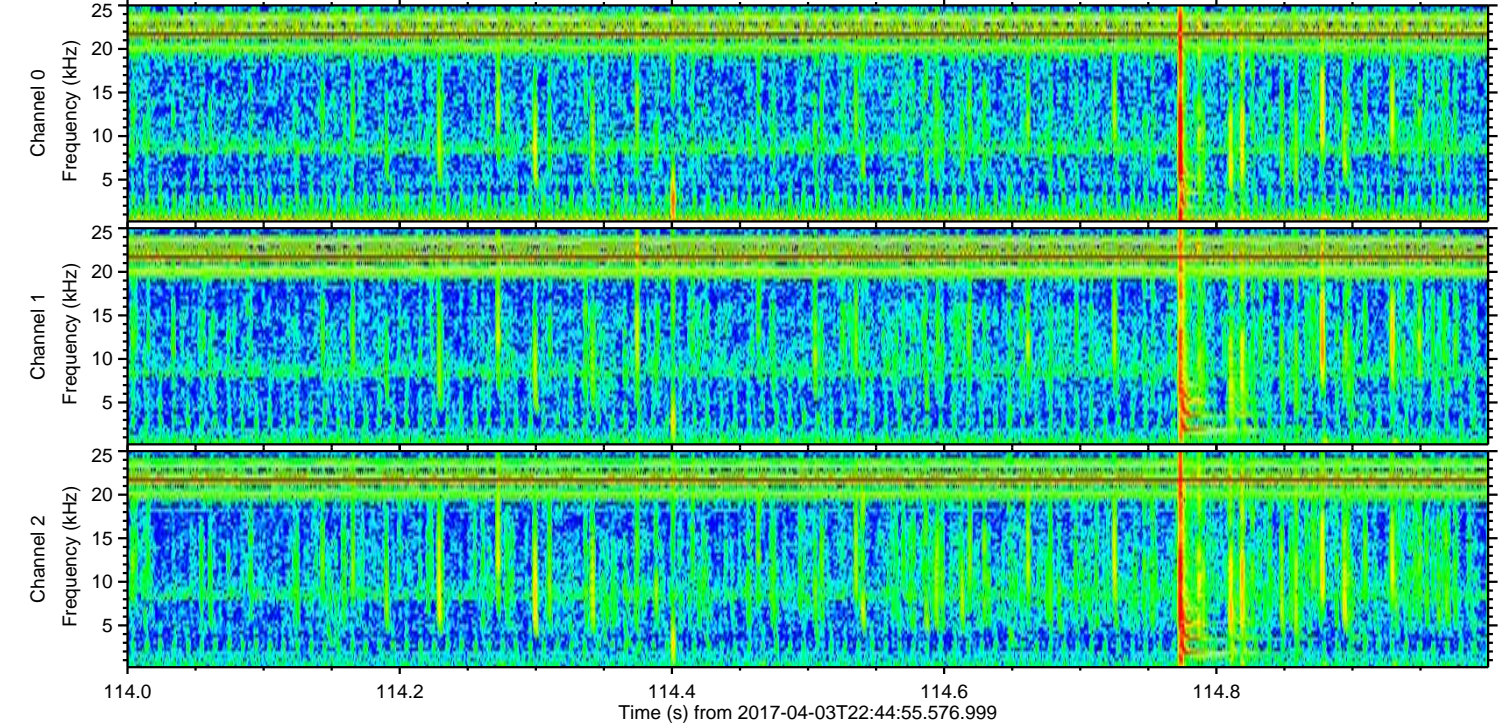
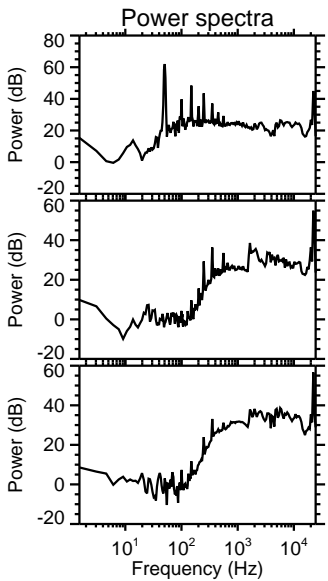
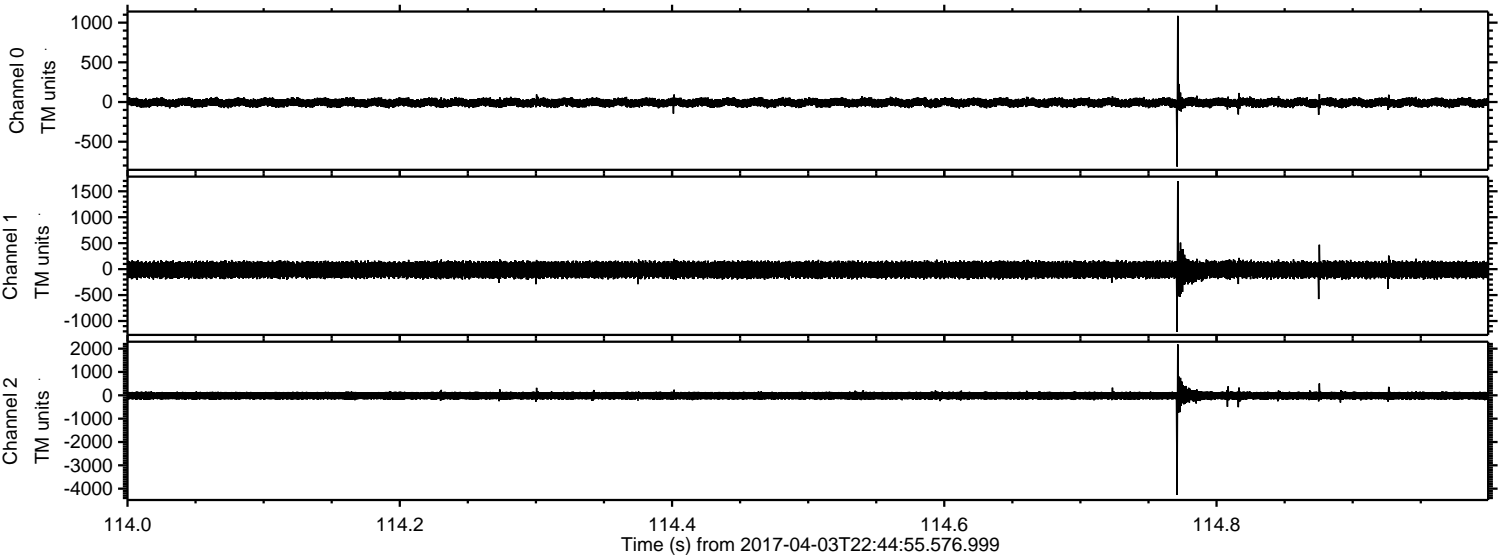

Channel 0
mn: -814
mx: 1086
 μ : -7.6
 σ : 30.7

Channel 1
mn: -1208
mx: 1698
 μ : -13.7
 σ : 89.2

Channel 2
mn: -4272
mx: 2187
 μ : -17.2
 σ : 105.5

ELMAVAN 3D WAVEFORMS (Measured data sampled at 50 kHz) 51000 packets of 144 samples from 2017-04-03T22:44:55.576.999. Part 37/147

Processed Tue Apr 4 00:53:01 2017 by ELM ver.2012-10-06 from 001__elm20170403_224454__dat00.bin

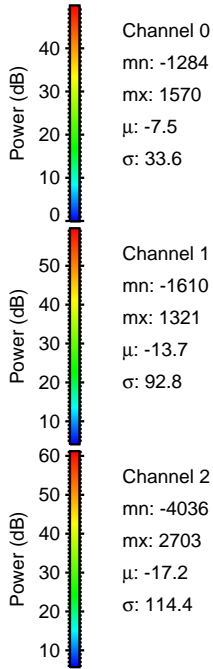
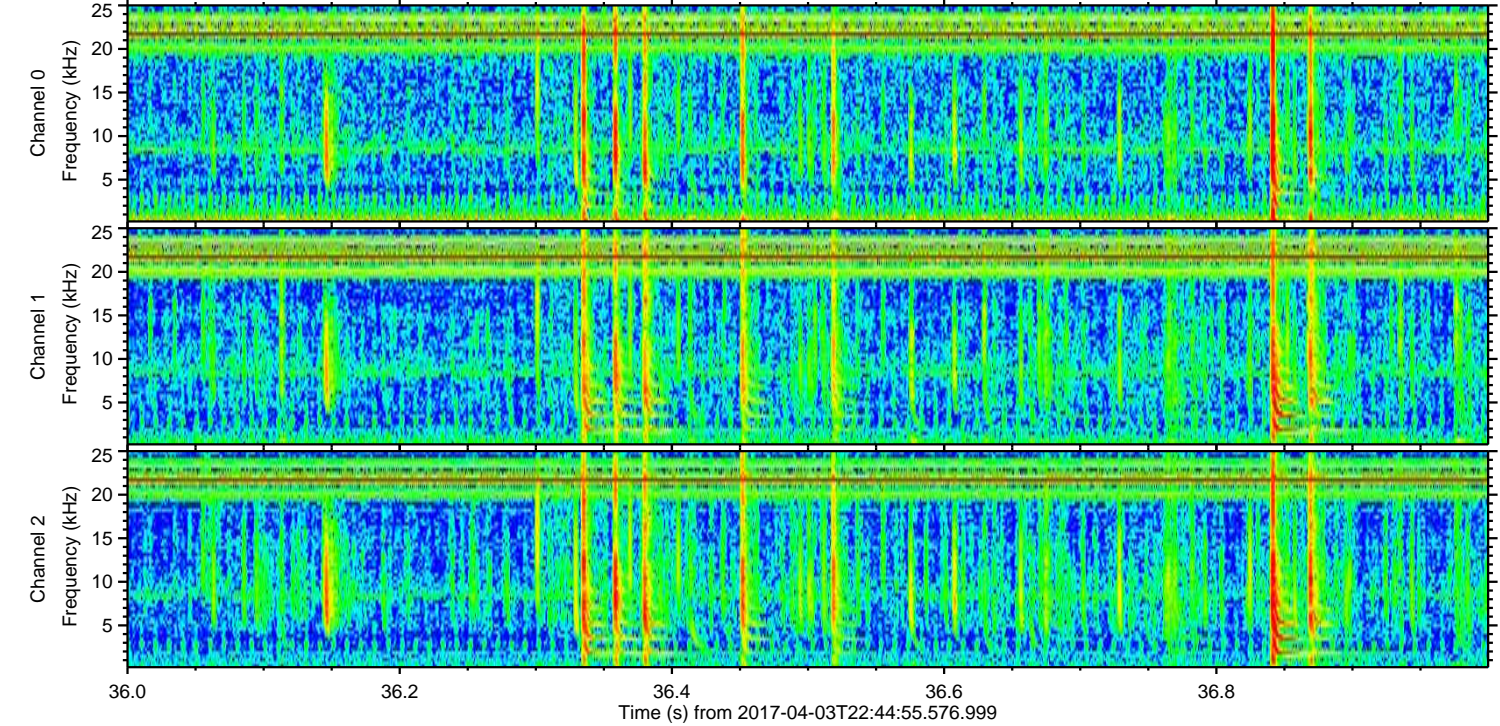
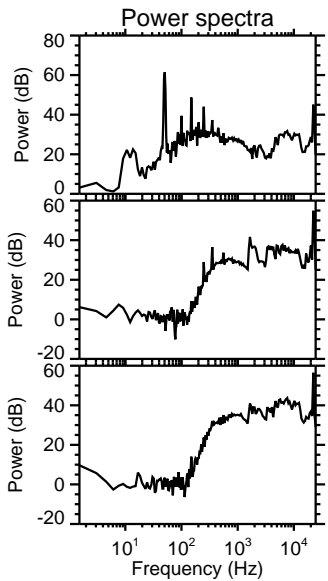
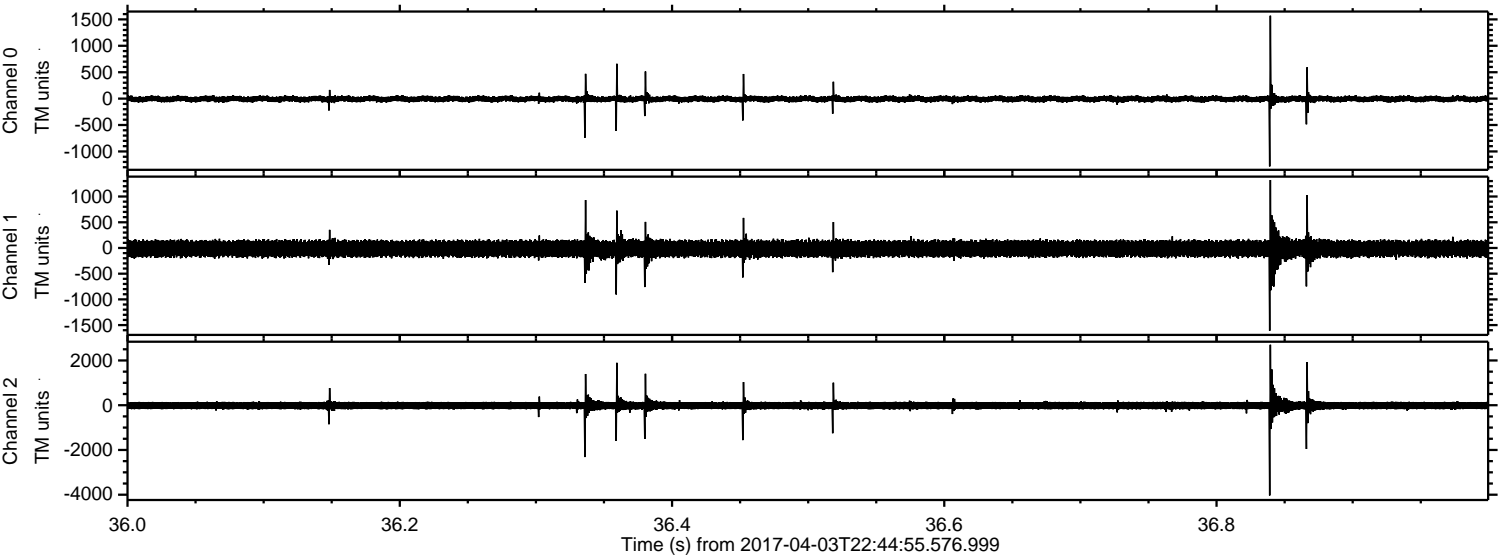

Processed Tue Apr 4 00:53:02 2017 by ELM ver.2012-10-06 from 001__elm20170403_224454__dat00.bin

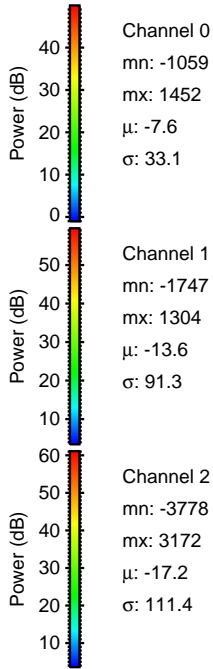
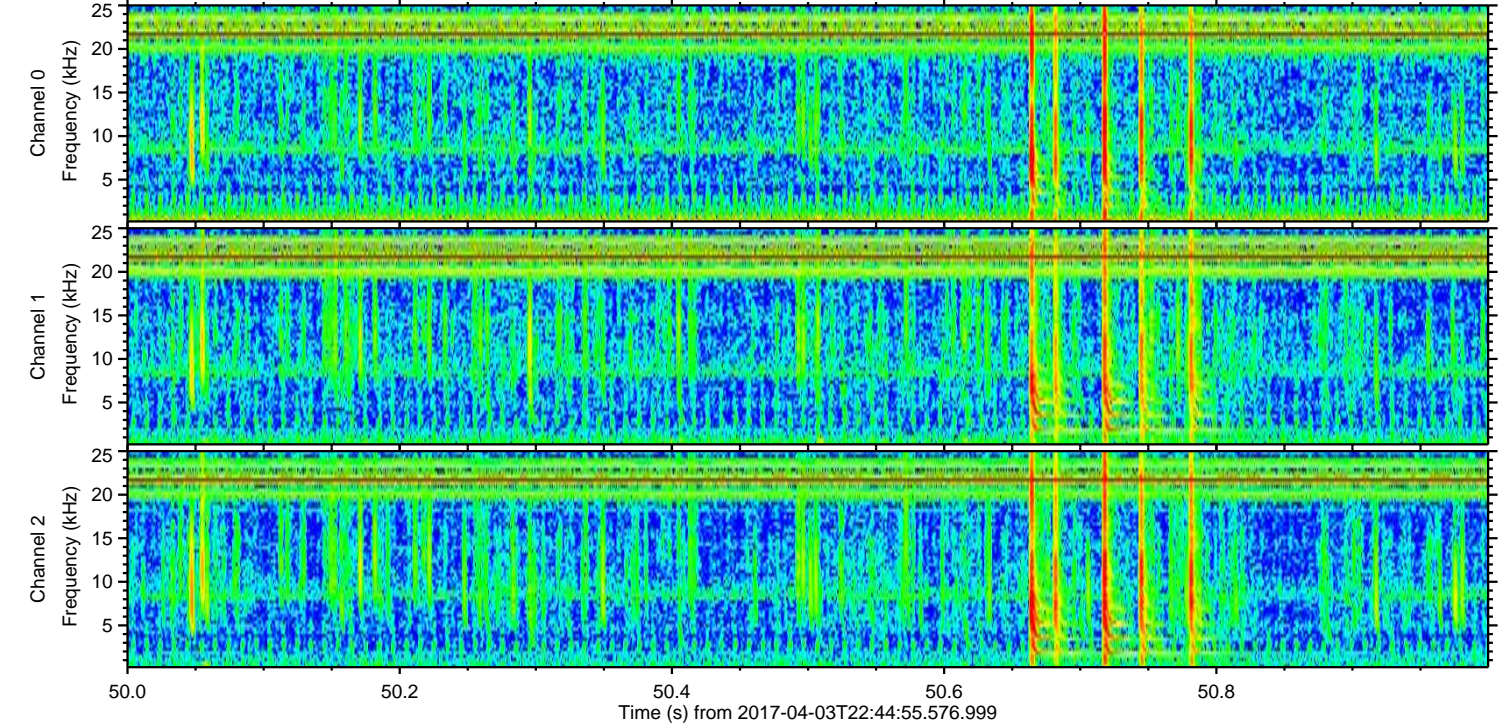
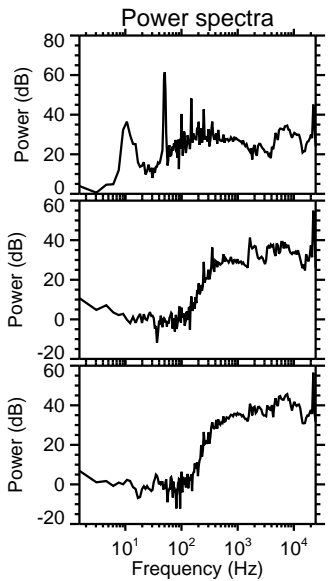
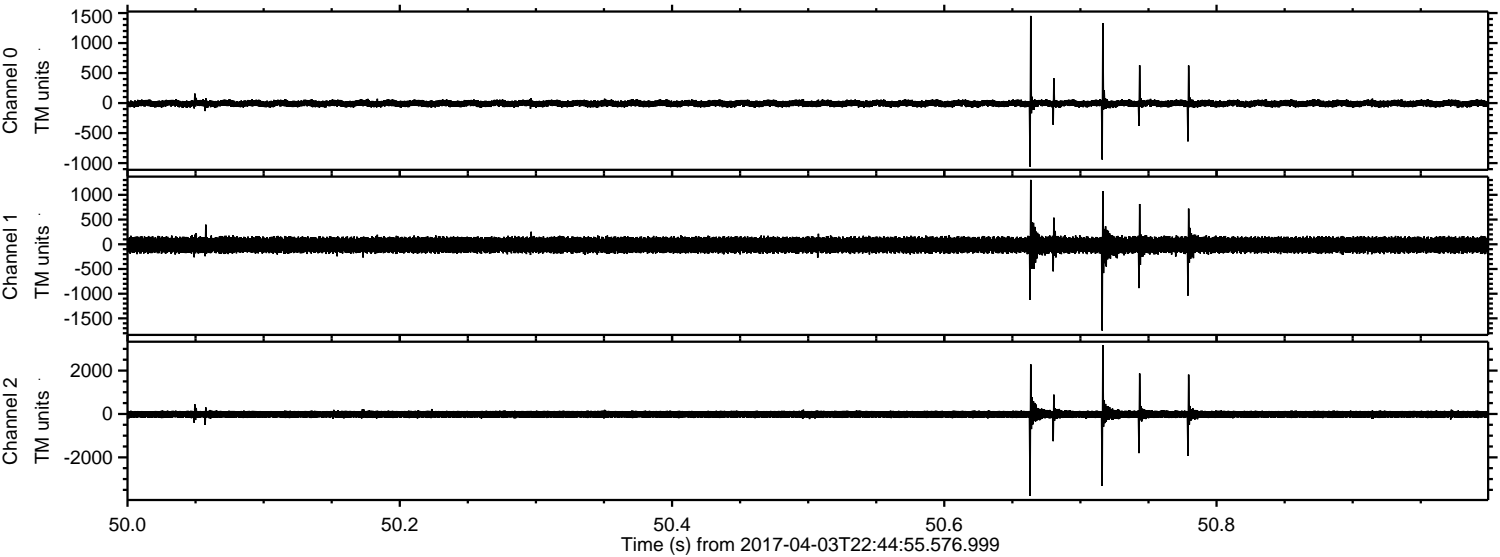

Channel 0
mn: -1059
mx: 1452
 μ : -7.6
 σ : 33.1

Channel 1
mn: -1747
mx: 1304
 μ : -13.6
 σ : 91.3

Channel 2
mn: -3778
mx: 3172
 μ : -17.2
 σ : 111.4

Processed Tue Apr 4 00:53:03 2017 by ELM ver.2012-10-06 from 001__elm20170403_224454__dat00.bin

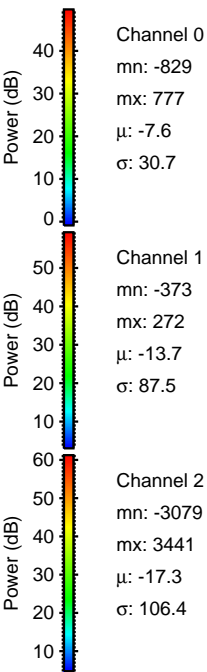
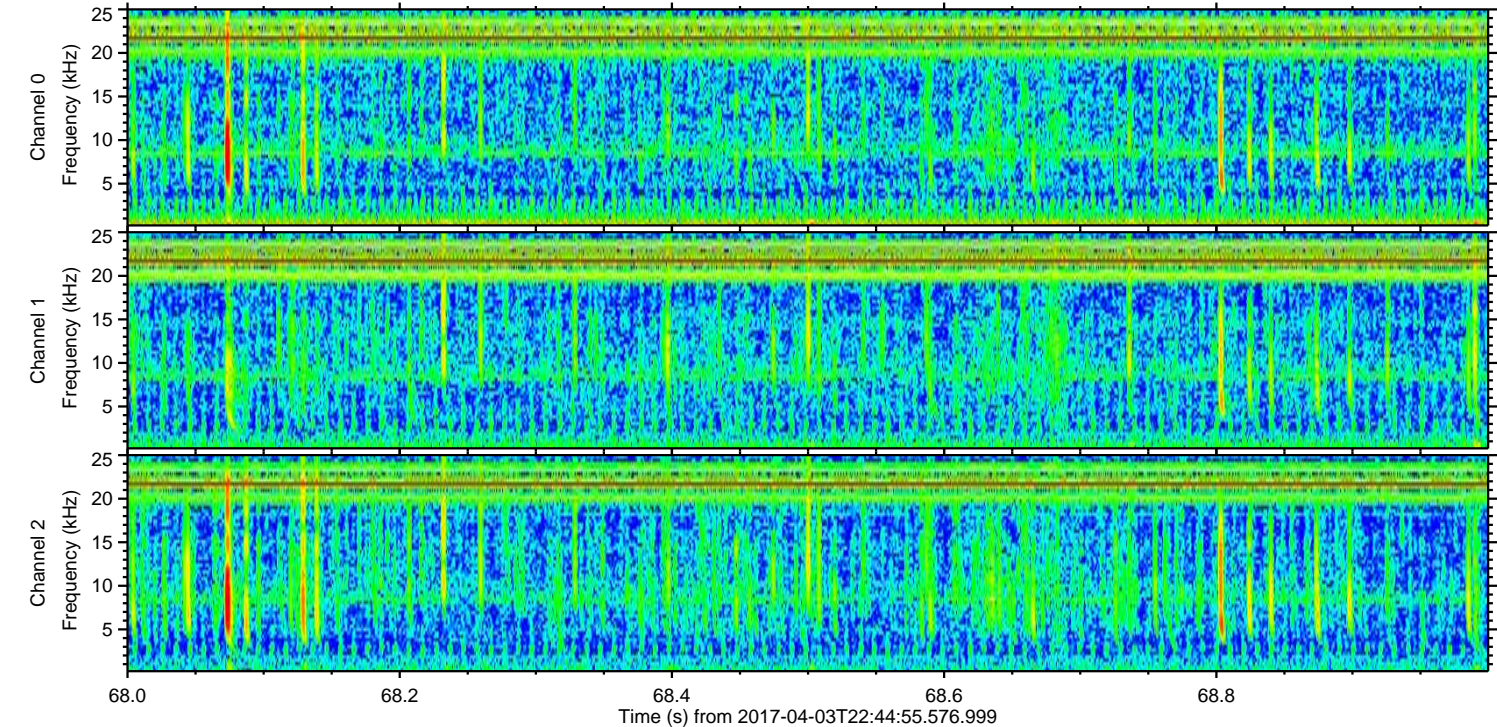
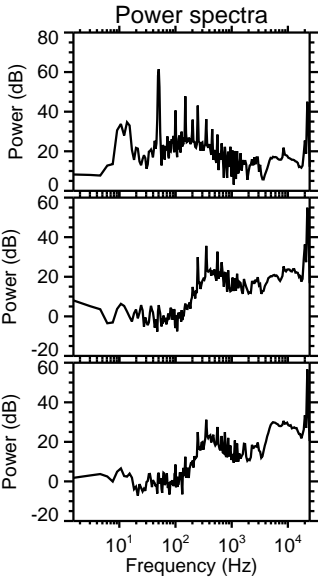
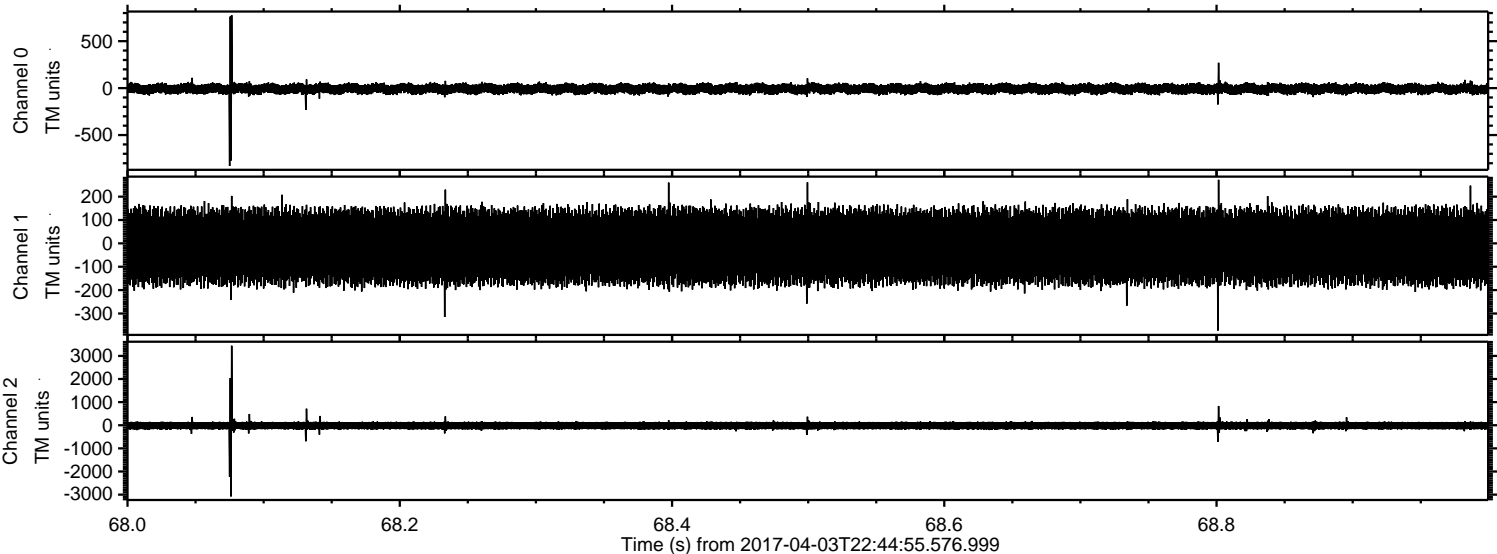

ELMAVAN 3D WAVEFORMS (Measured data sampled at 50 kHz) 51000 packets of 144 samples from 2017-04-03T22:44:55.576.999. Part 145/147

