

# ELMAVAN 3D WAVEFORMS (Measured data sampled at 50 kHz) 51000 packets of 144 samples from 2017-04-03T19:19:46.392.000.

Processed Mon Apr 3 21:27:51 2017 by ELM ver.2012-10-06 from 001\_\_elm20170403\_191945\_\_dat00.bin

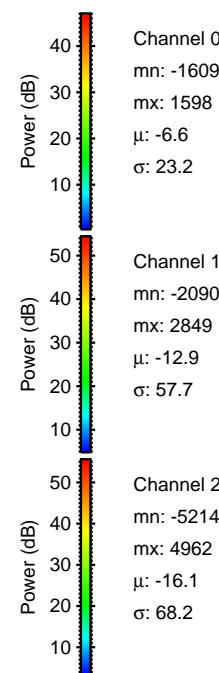

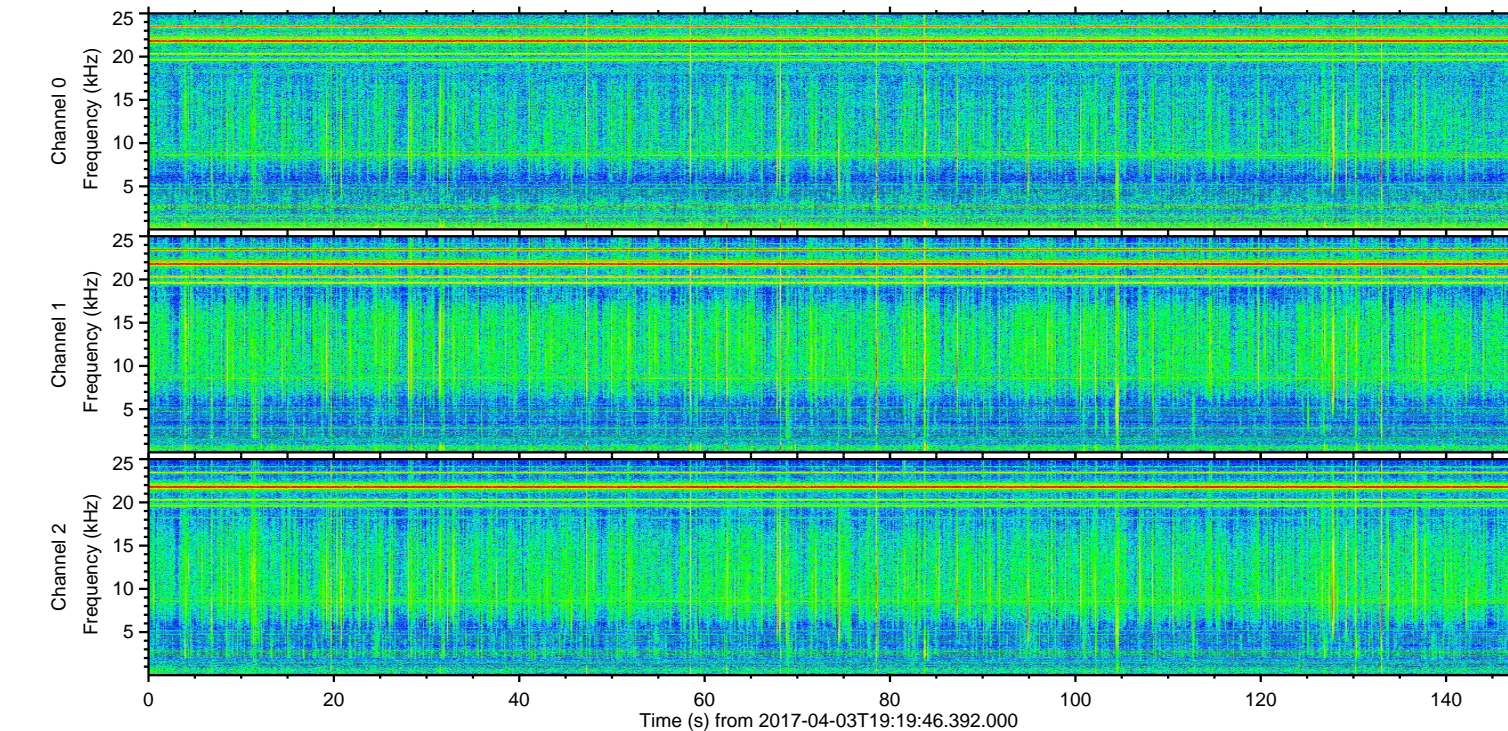
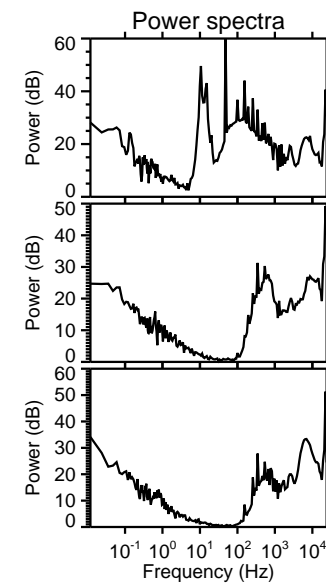
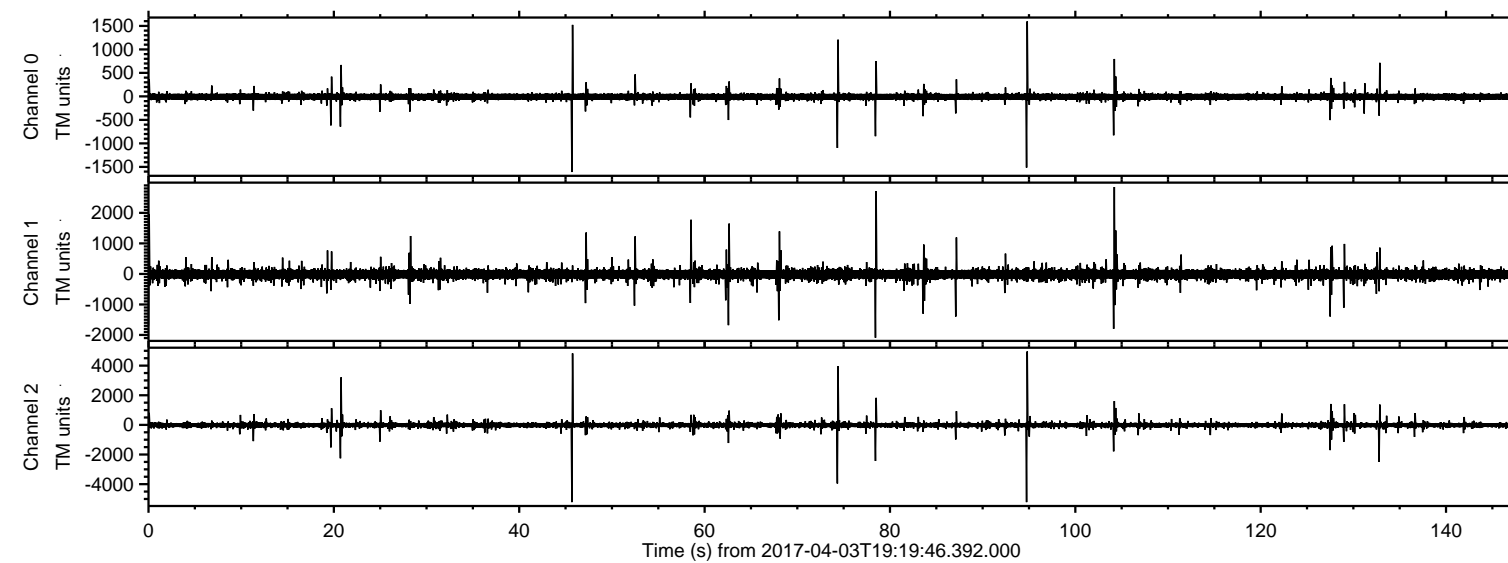

Processed Mon Apr 3 21:28:03 2017 by ELM ver.2012-10-06 from 001\_\_elm20170403\_191945\_\_dat00.bin

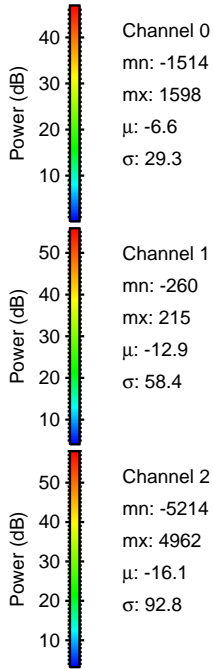
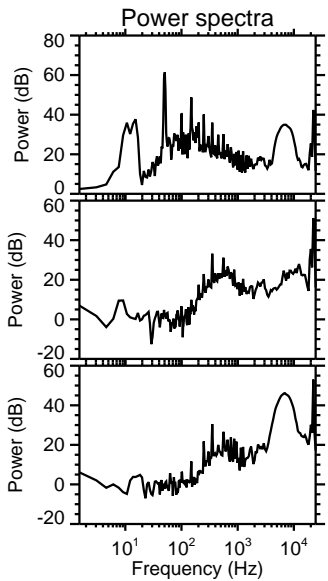
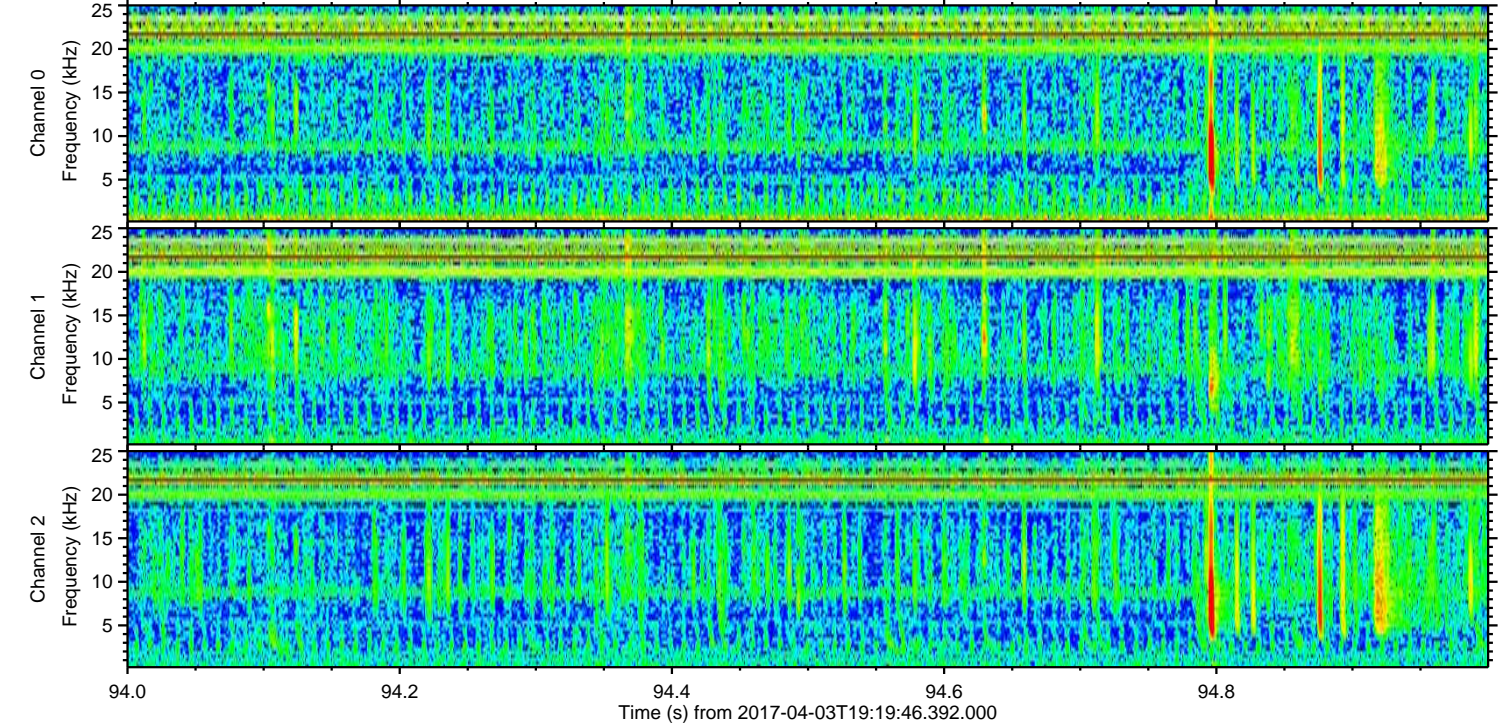
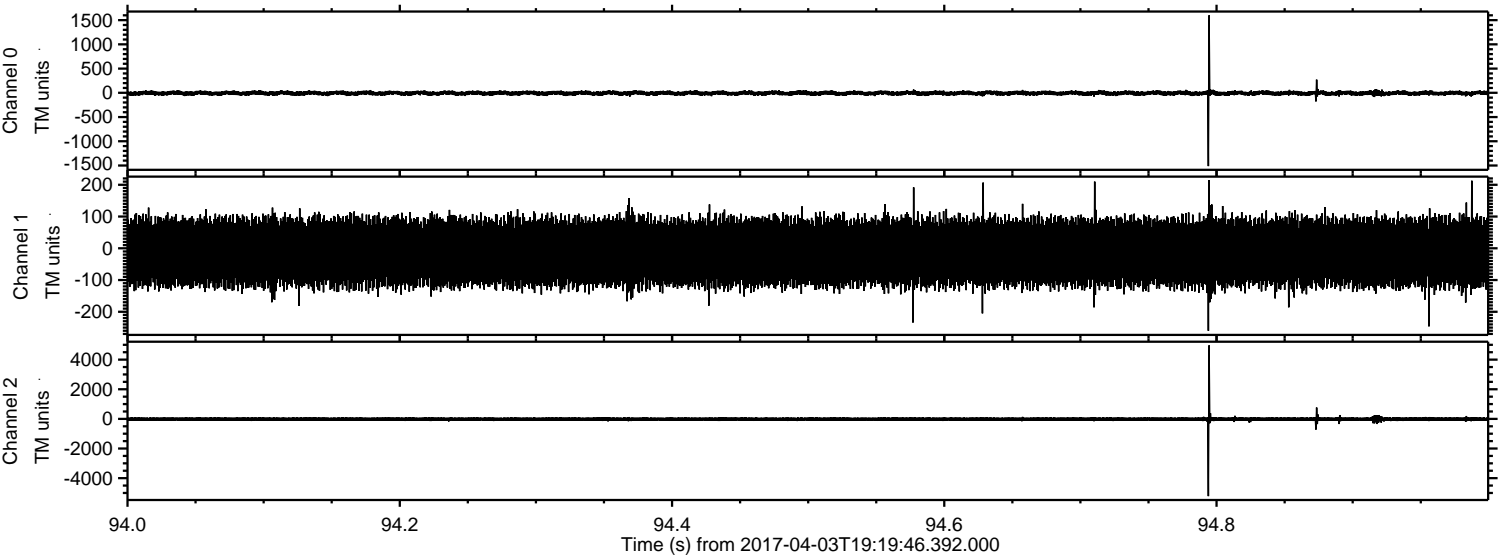

Channel 0  
mn: -1514  
mx: 1598  
 $\mu$ : -6.6  
 $\sigma$ : 29.3

Channel 1  
mn: -260  
mx: 215  
 $\mu$ : -12.9  
 $\sigma$ : 58.4

Channel 2  
mn: -5214  
mx: 4962  
 $\mu$ : -16.1  
 $\sigma$ : 92.8



ELMAVAN 3D WAVEFORMS (Measured data sampled at 50 kHz) 51000 packets of 144 samples from 2017-04-03T19:19:46.392.000. Part 46/147

Processed Mon Apr 3 21:28:04 2017 by ELM ver.2012-10-06 from 001\_\_elm20170403\_191945\_\_dat00.bin

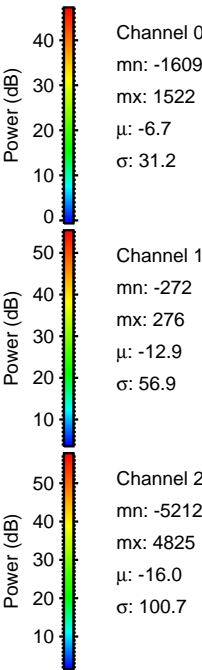
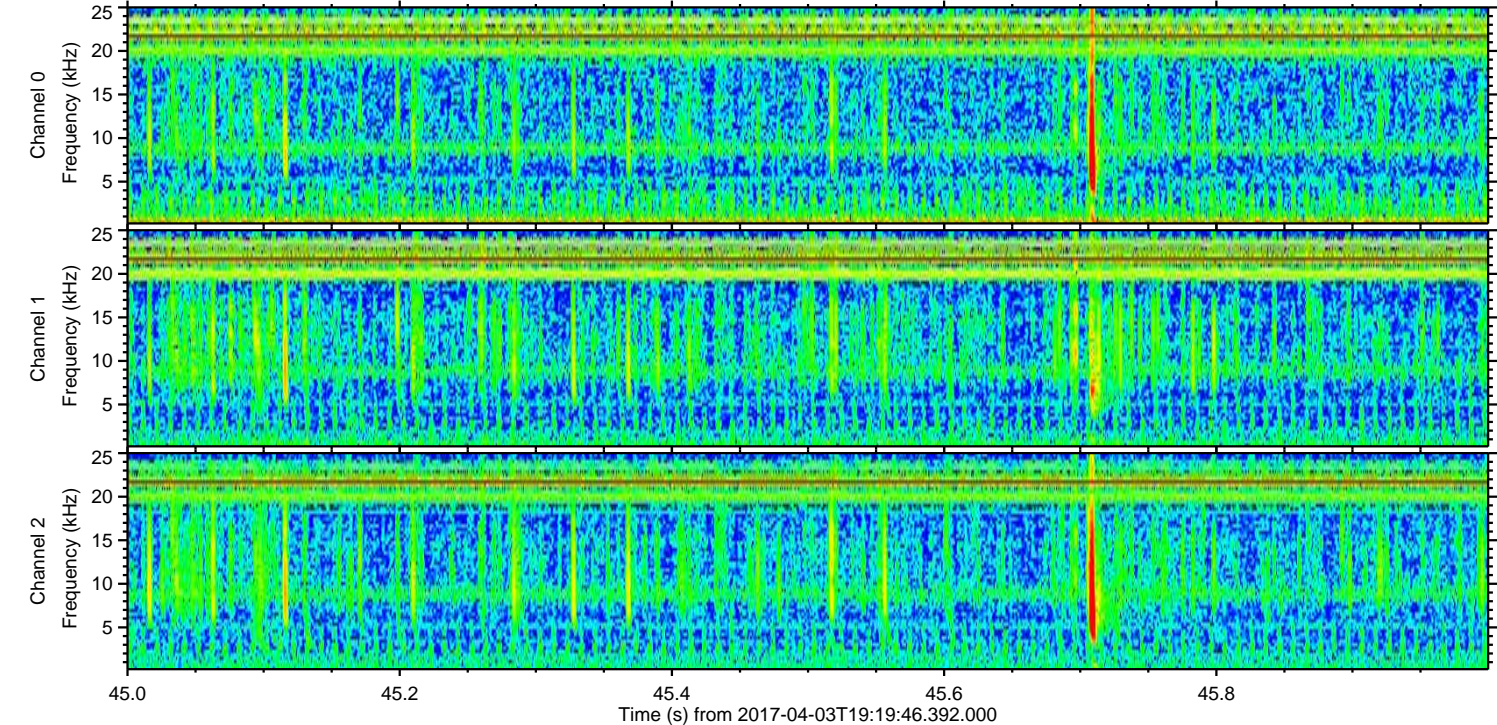
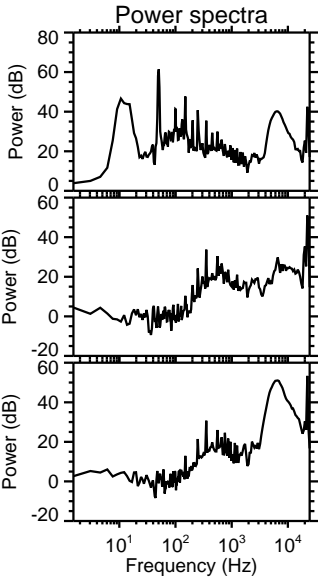
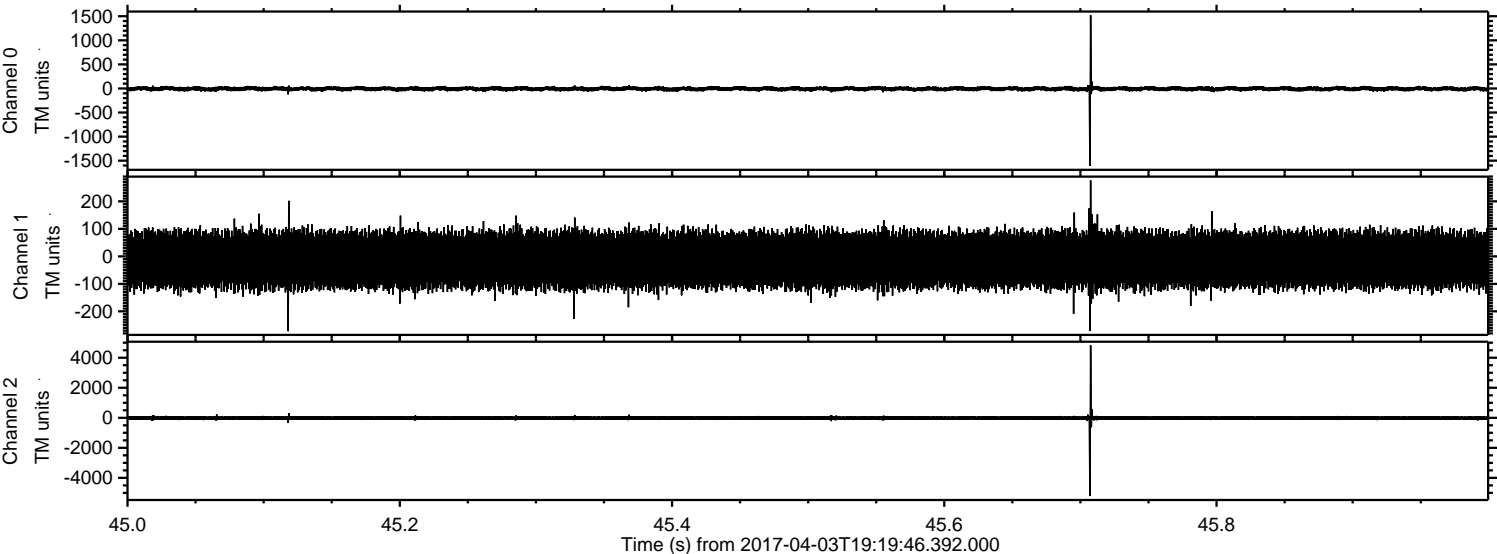



Processed Mon Apr 3 21:28:05 2017 by ELM ver.2012-10-06 from 001\_\_elm20170403\_191945\_\_dat00.bin

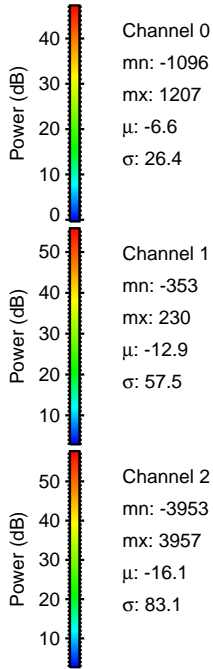
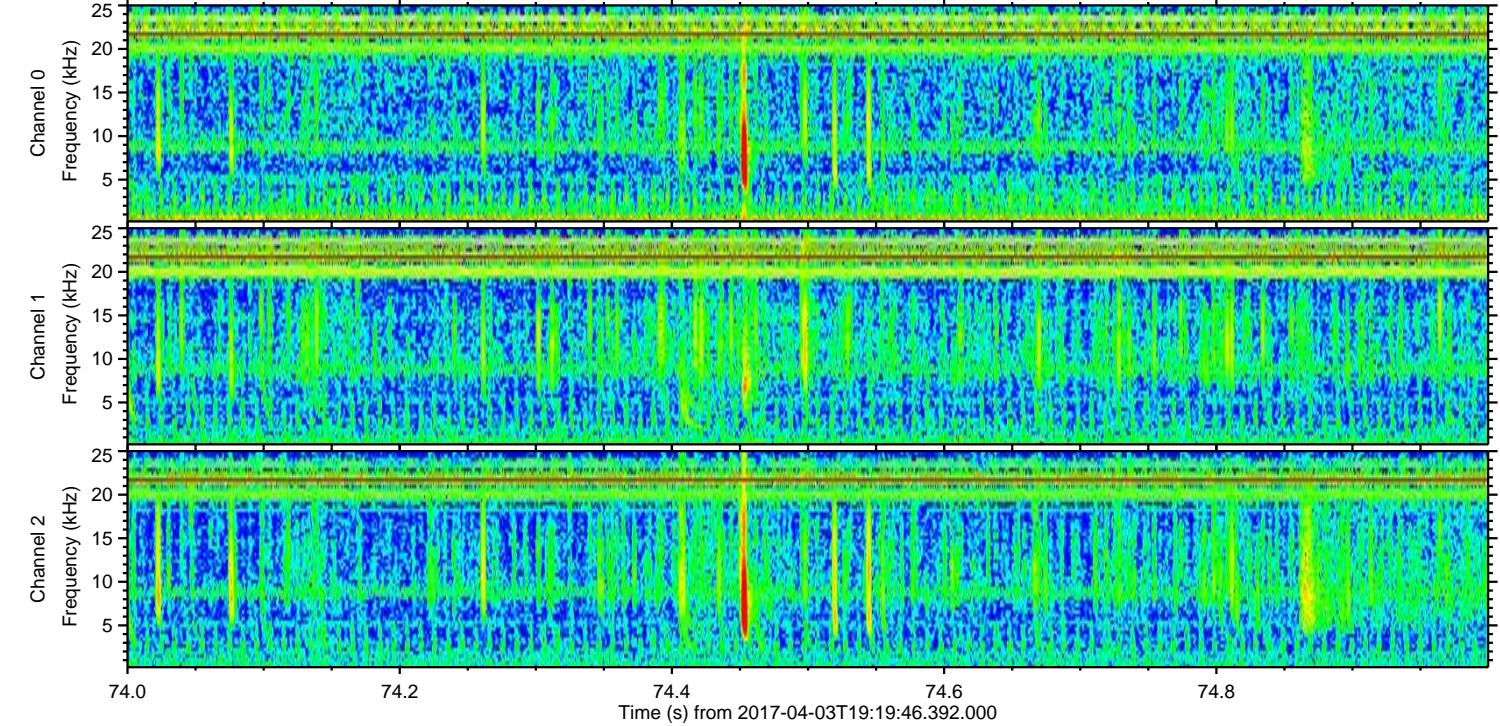
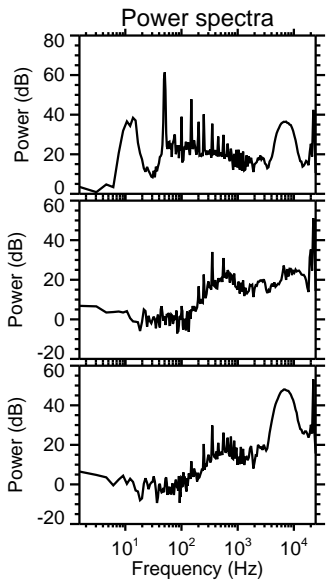
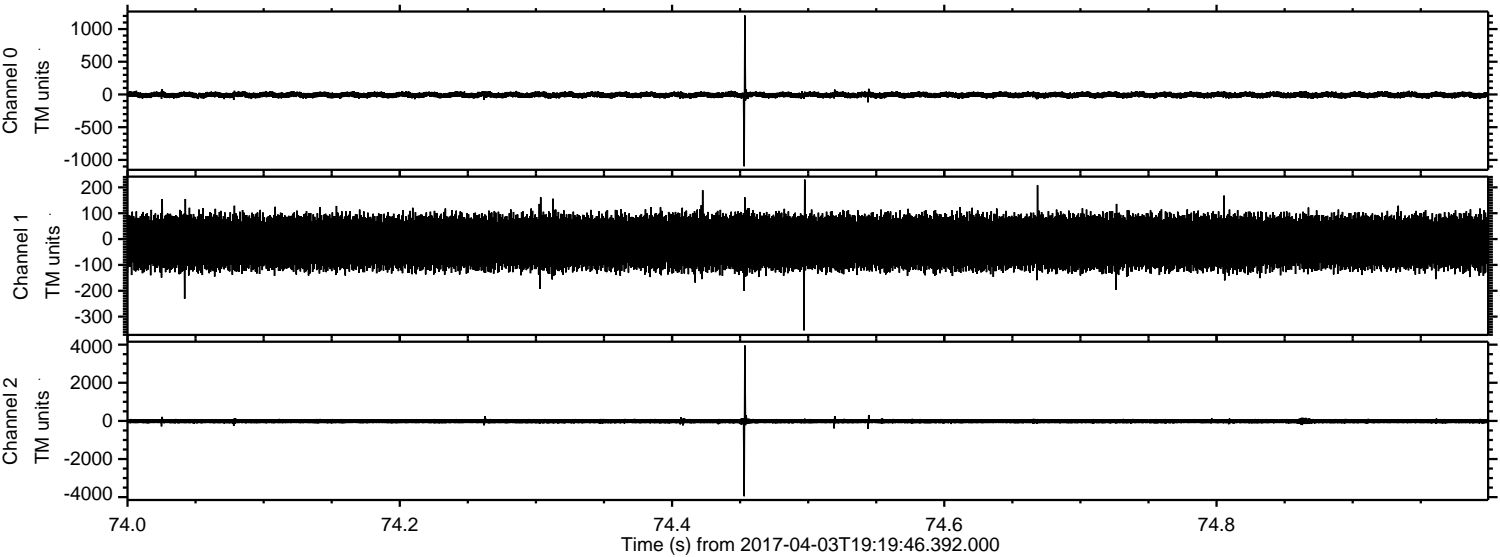

Channel 0  
mn: -1096  
mx: 1207  
 $\mu$ : -6.6  
 $\sigma$ : 26.4

Channel 1  
mn: -353  
mx: 230  
 $\mu$ : -12.9  
 $\sigma$ : 57.5

Channel 2  
mn: -3953  
mx: 3957  
 $\mu$ : -16.1  
 $\sigma$ : 83.1



ELMAVAN 3D WAVEFORMS (Measured data sampled at 50 kHz) 51000 packets of 144 samples from 2017-04-03T19:19:46.392.000. Part 21/147

Processed Mon Apr 3 21:28:06 2017 by ELM ver.2012-10-06 from 001\_\_elm20170403\_191945\_\_dat00.bin

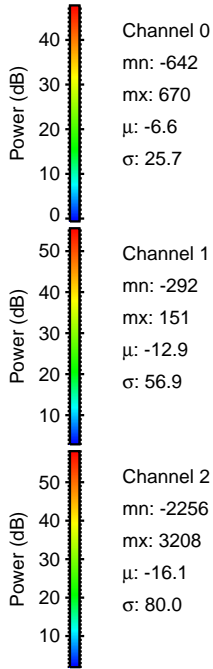
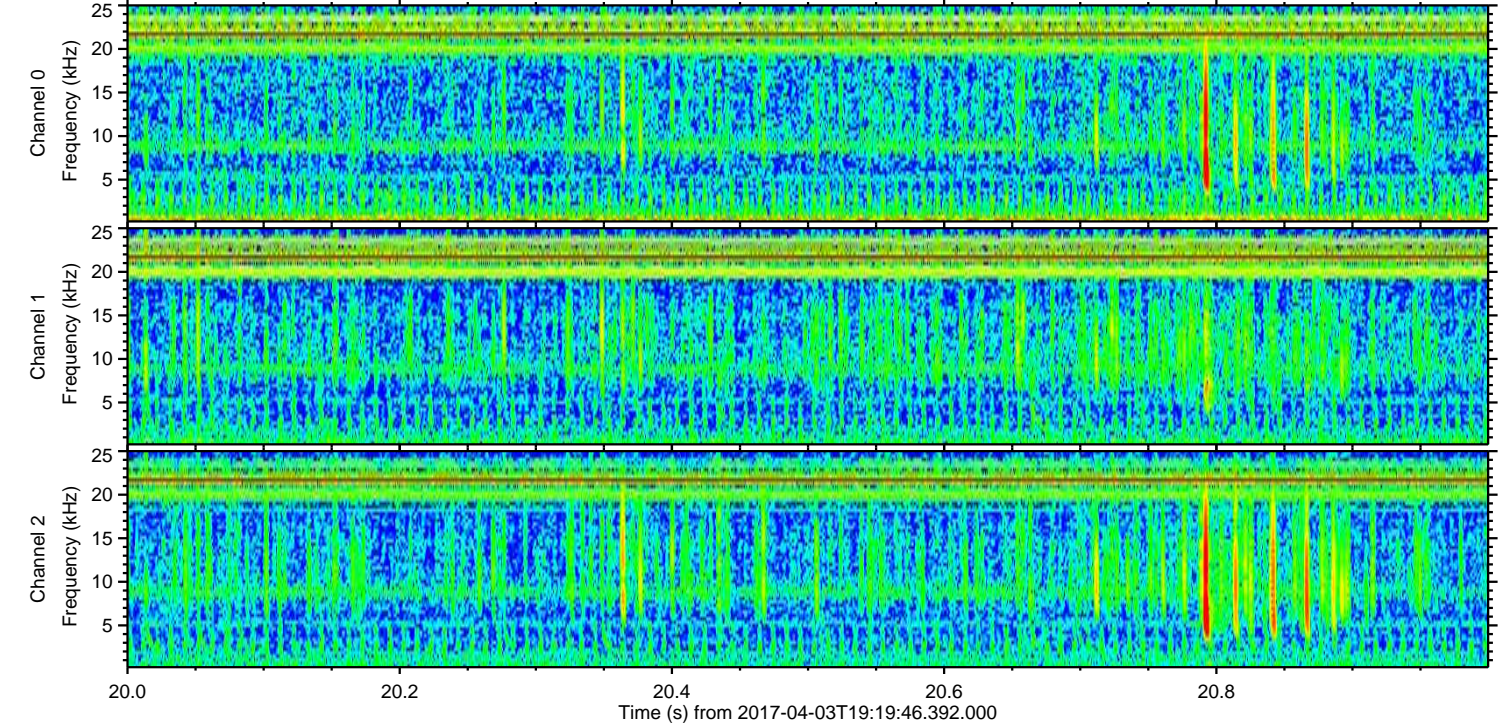
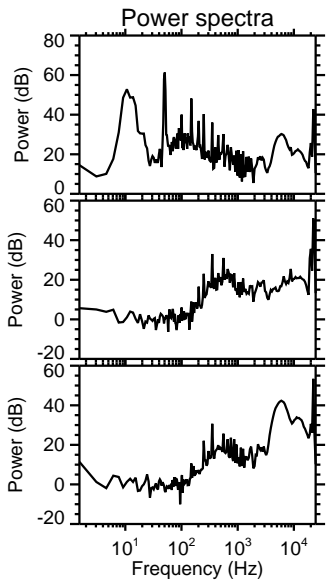
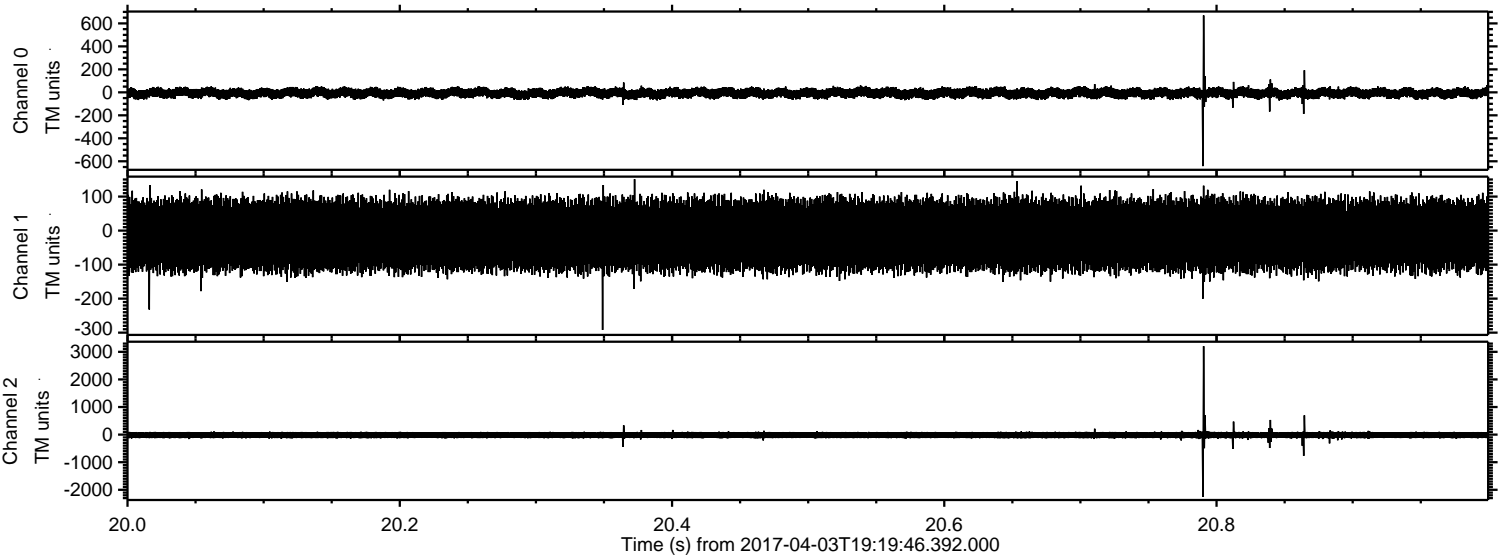

Channel 0  
mn: -642  
mx: 670  
 $\mu$ : -6.6  
 $\sigma$ : 25.7

Channel 1  
mn: -292  
mx: 151  
 $\mu$ : -12.9  
 $\sigma$ : 56.9

Channel 2  
mn: -2256  
mx: 3208  
 $\mu$ : -16.1  
 $\sigma$ : 80.0



ELMAVAN 3D WAVEFORMS (Measured data sampled at 50 kHz) 51000 packets of 144 samples from 2017-04-03T19:19:46.392.000. Part 105/147

Processed Mon Apr 3 21:28:07 2017 by ELM ver.2012-10-06 from 001\_\_elm20170403\_191945\_\_dat00.bin

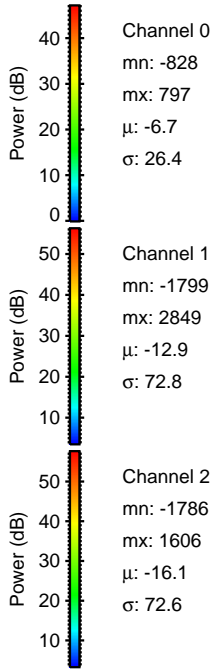
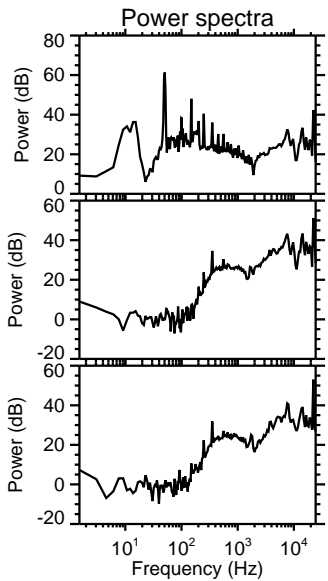
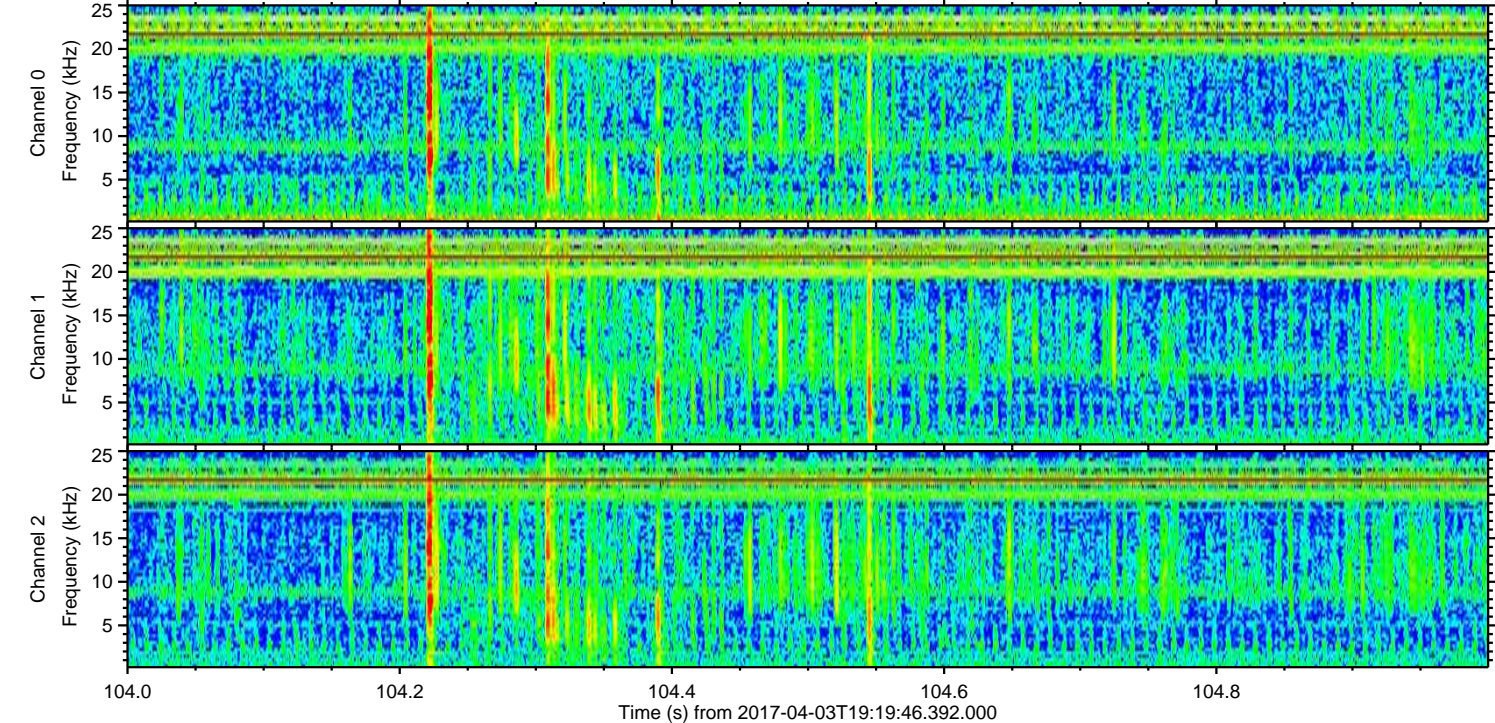
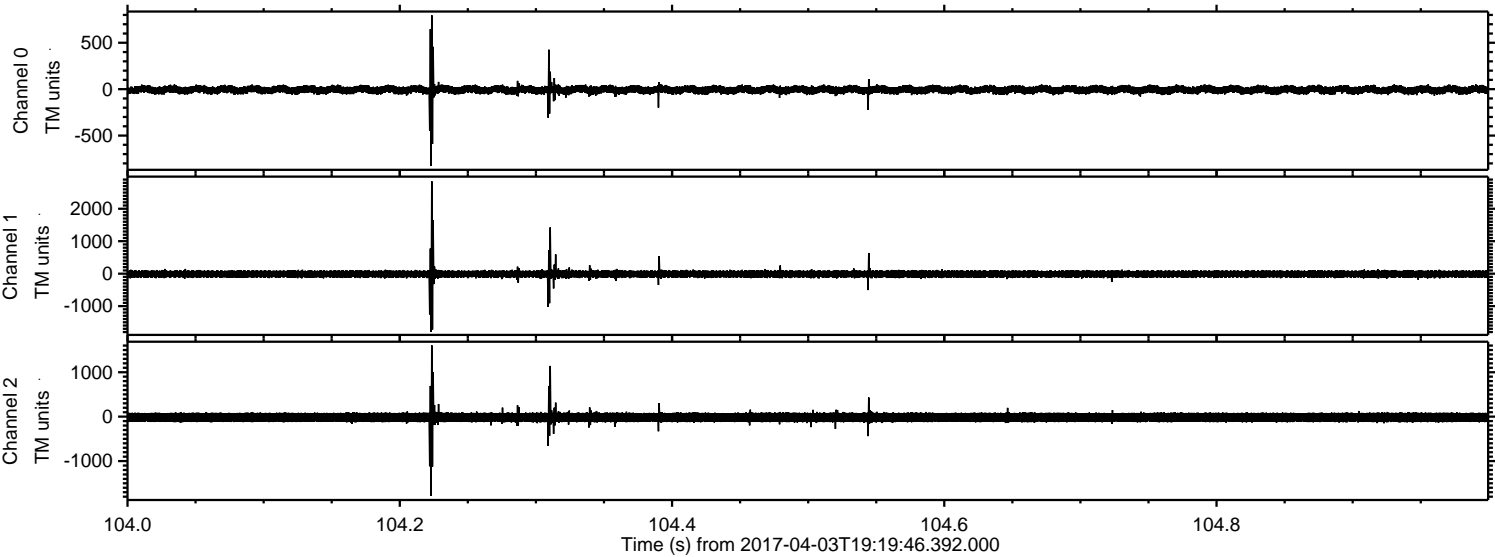



Processed Mon Apr 3 21:28:07 2017 by ELM ver.2012-10-06 from 001\_\_elm20170403\_191945\_\_dat00.bin

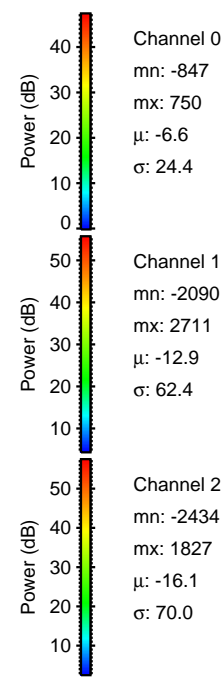
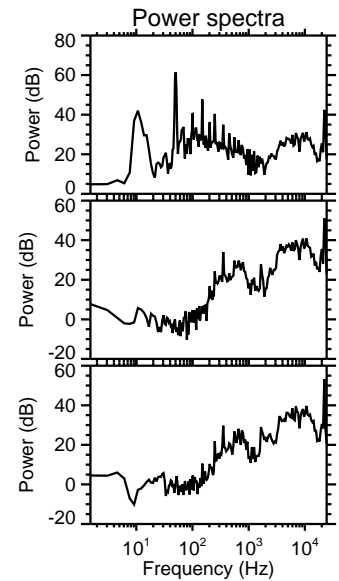
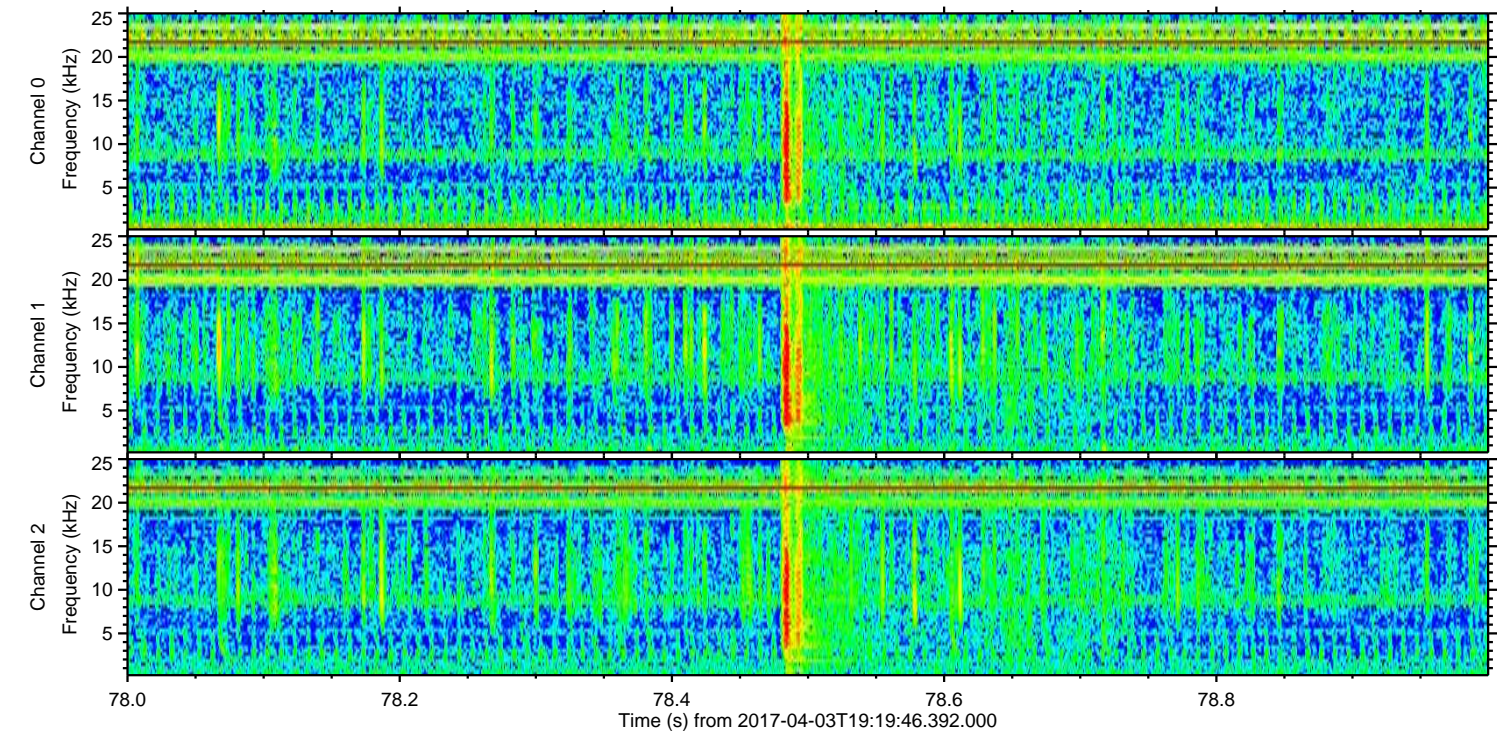
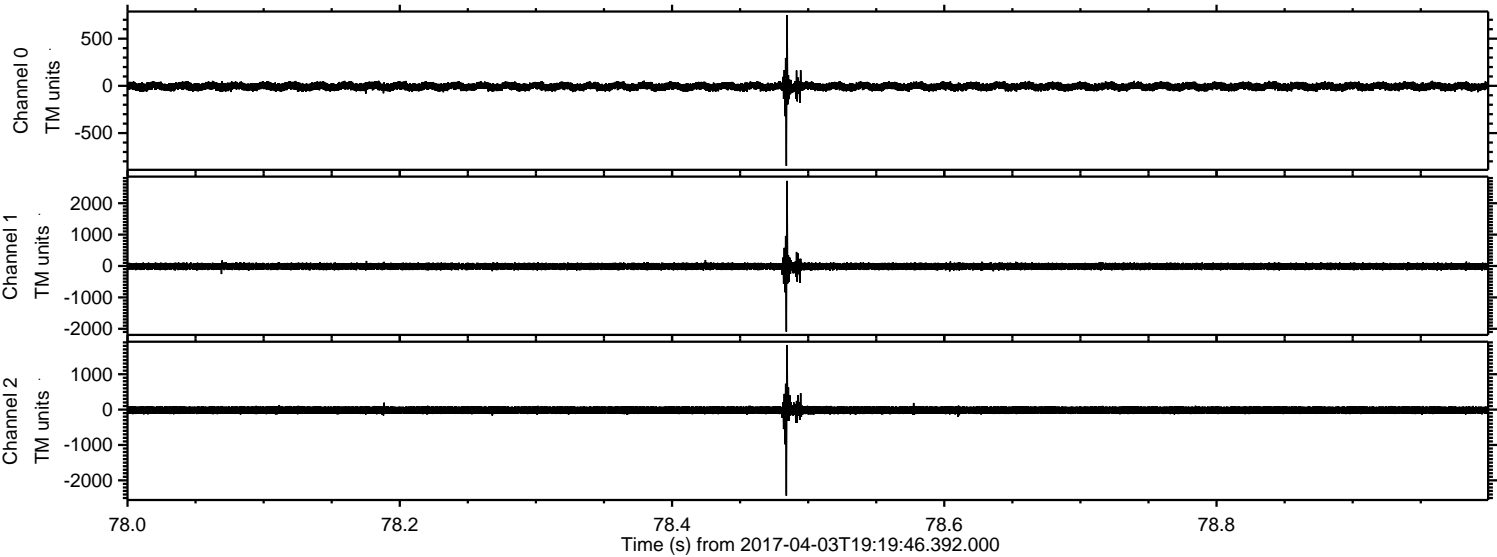



ELMAVAN 3D WAVEFORMS (Measured data sampled at 50 kHz) 51000 packets of 144 samples from 2017-04-03T19:19:46.392.000. Part 133/147

Processed Mon Apr 3 21:28:08 2017 by ELM ver.2012-10-06 from 001\_\_elm20170403\_191945\_\_dat00.bin

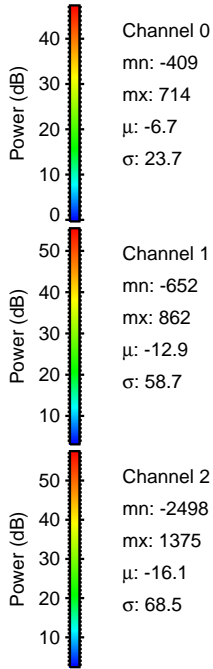
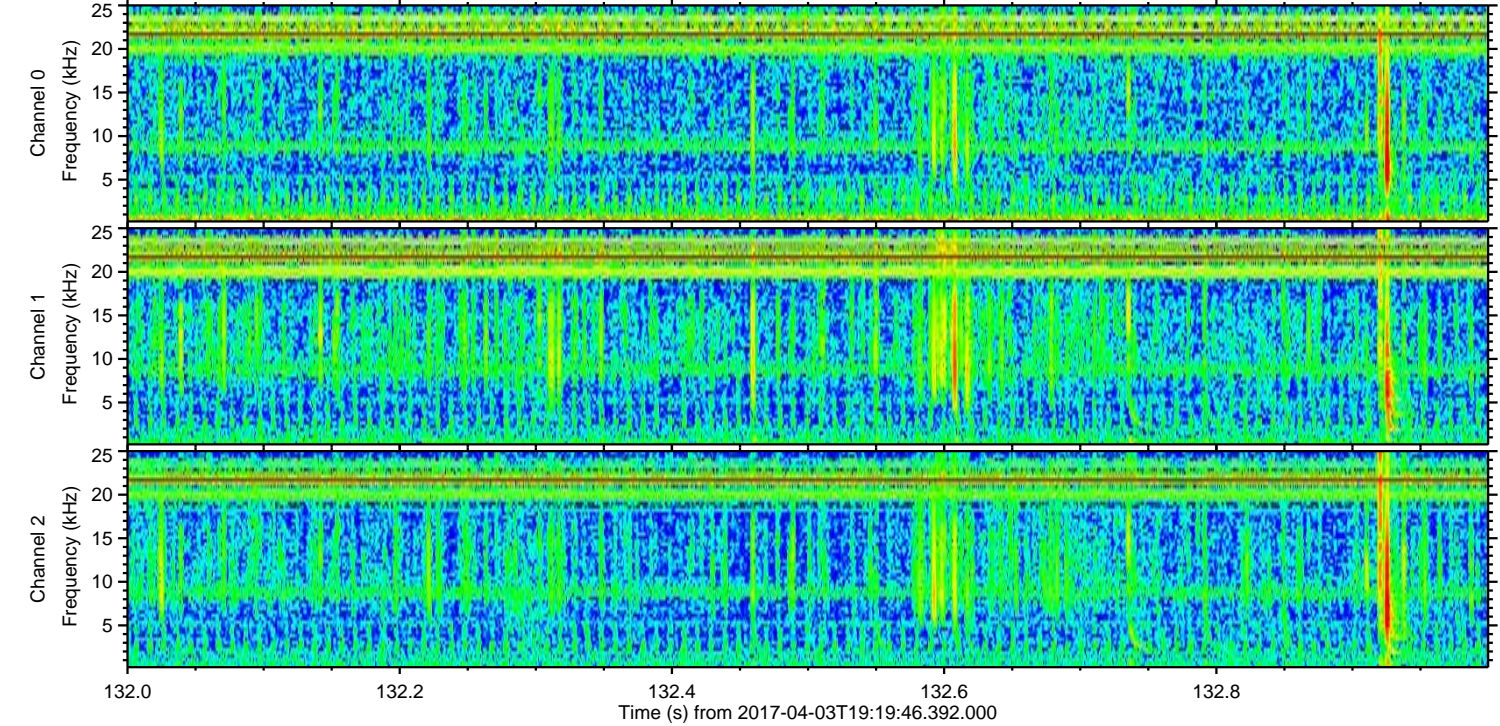
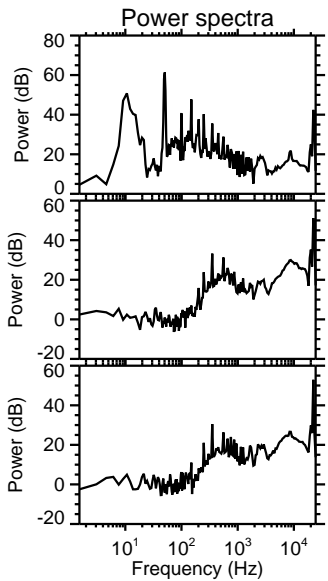
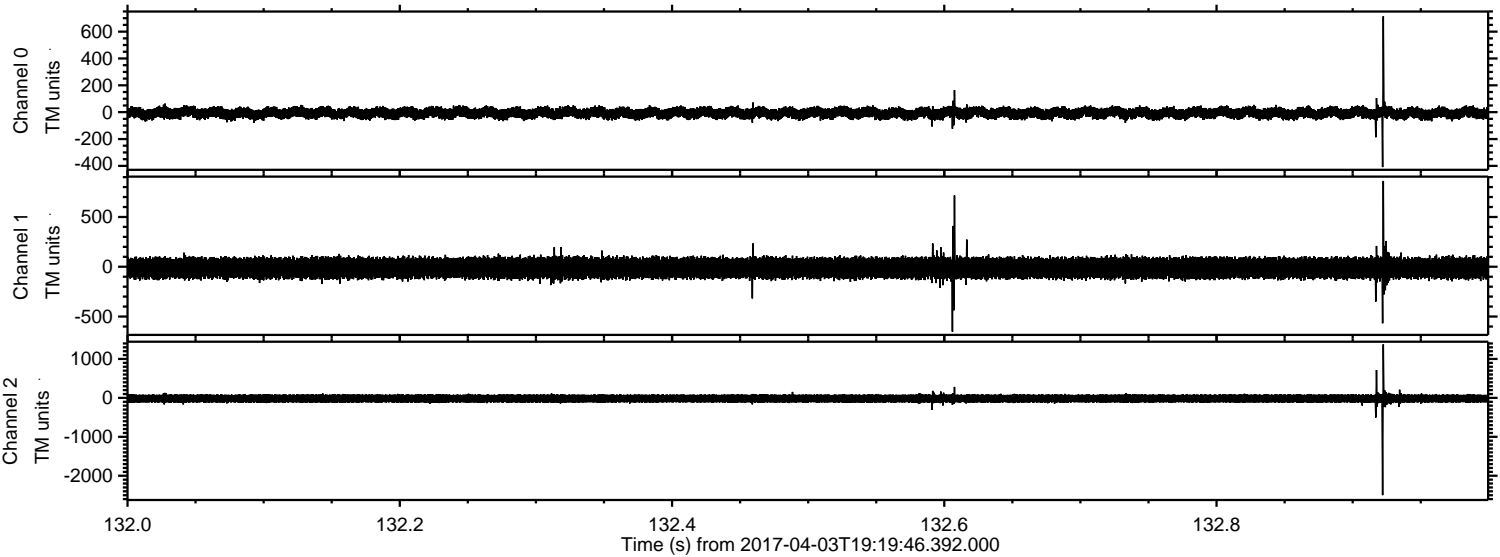

Channel 0  
mn: -409  
mx: 714  
 $\mu$ : -6.7  
 $\sigma$ : 23.7

Channel 1  
mn: -652  
mx: 862  
 $\mu$ : -12.9  
 $\sigma$ : 58.7

Channel 2  
mn: -2498  
mx: 1375  
 $\mu$ : -16.1  
 $\sigma$ : 68.5



ELMAVAN 3D WAVEFORMS (Measured data sampled at 50 kHz) 51000 packets of 144 samples from 2017-04-03T19:19:46.392.000. Part 1/147

Processed Mon Apr 3 21:28:09 2017 by ELM ver.2012-10-06 from 001\_\_elm20170403\_191945\_\_dat00.bin

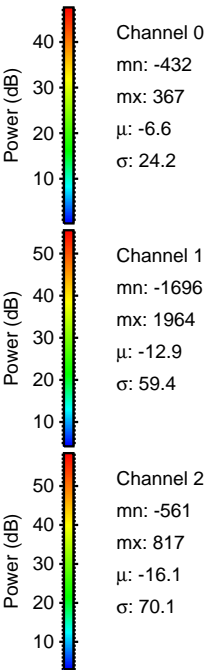
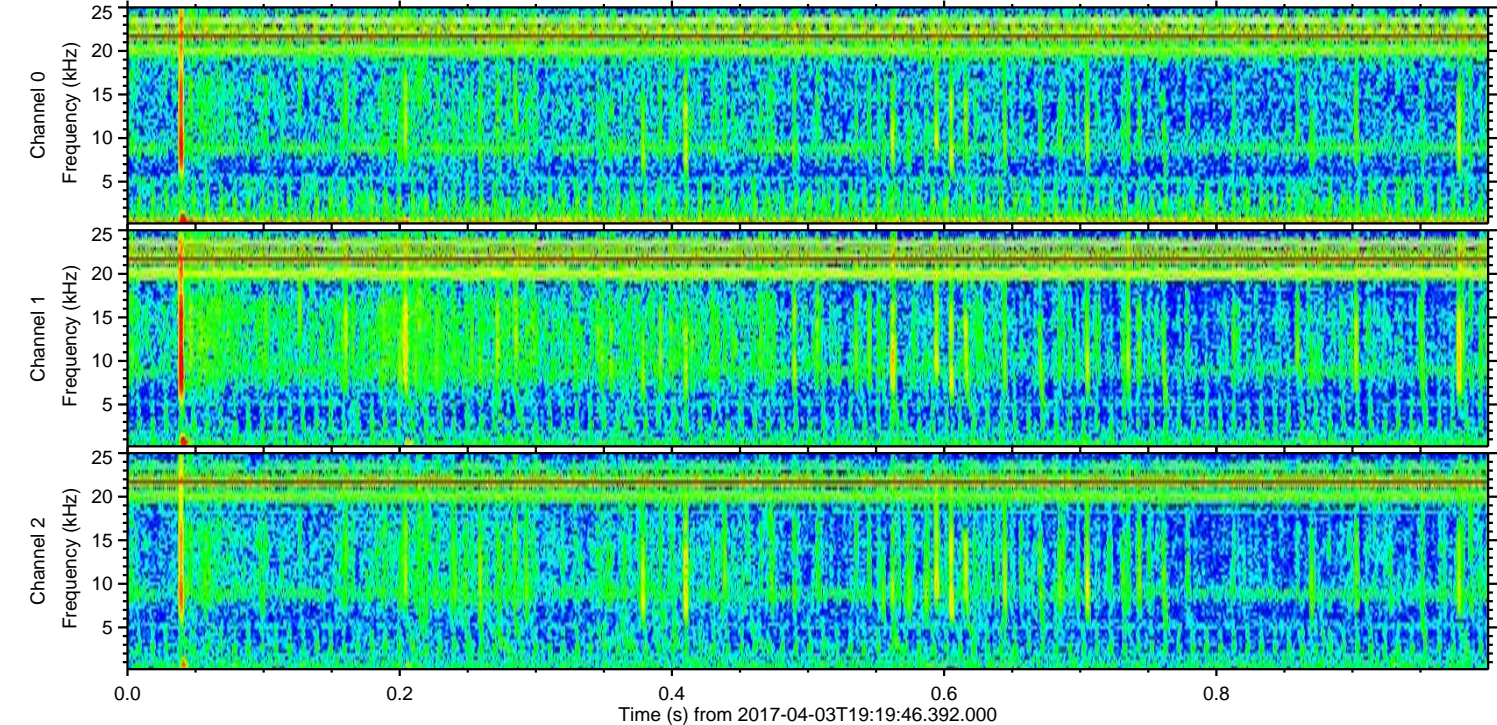
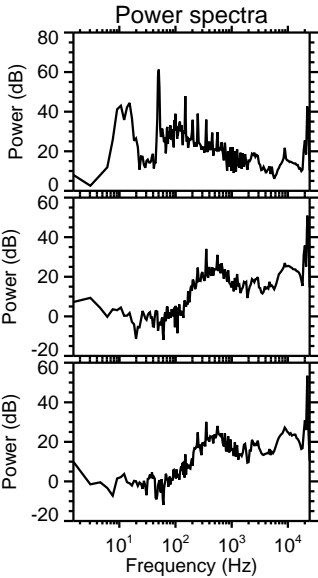
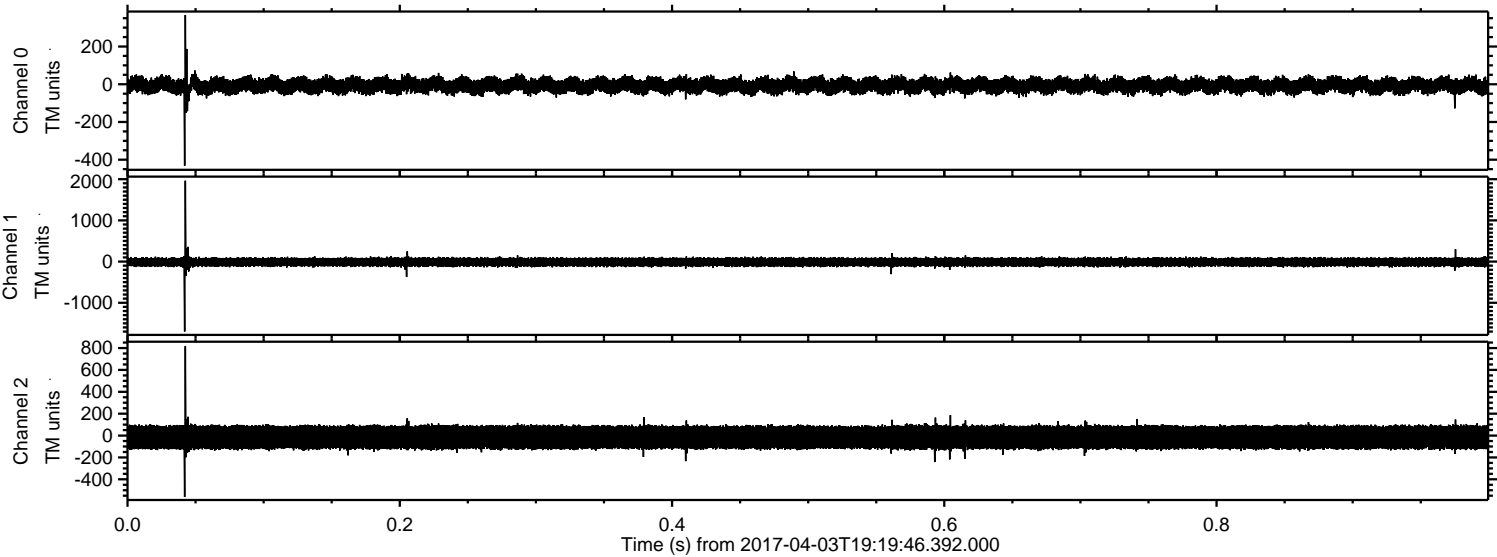



Processed Mon Apr 3 21:28:10 2017 by ELM ver.2012-10-06 from 001\_\_elm20170403\_191945\_\_dat00.bin

