

ELMAVAN 3D WAVEFORMS (Measured data sampled at 50 kHz) 51000 packets of 144 samples from 2017-04-03T19:09:45.942.999.

Processed Mon Apr 3 21:17:09 2017 by ELM ver.2012-10-06 from 001__elm20170403_190944__dat00.bin

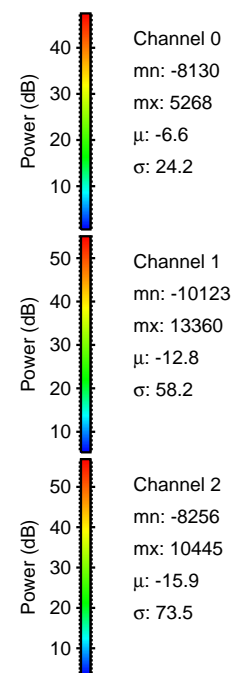

Processed Mon Apr 3 21:17:21 2017 by ELM ver.2012-10-06 from 001__elm20170403_190944__dat00.bin

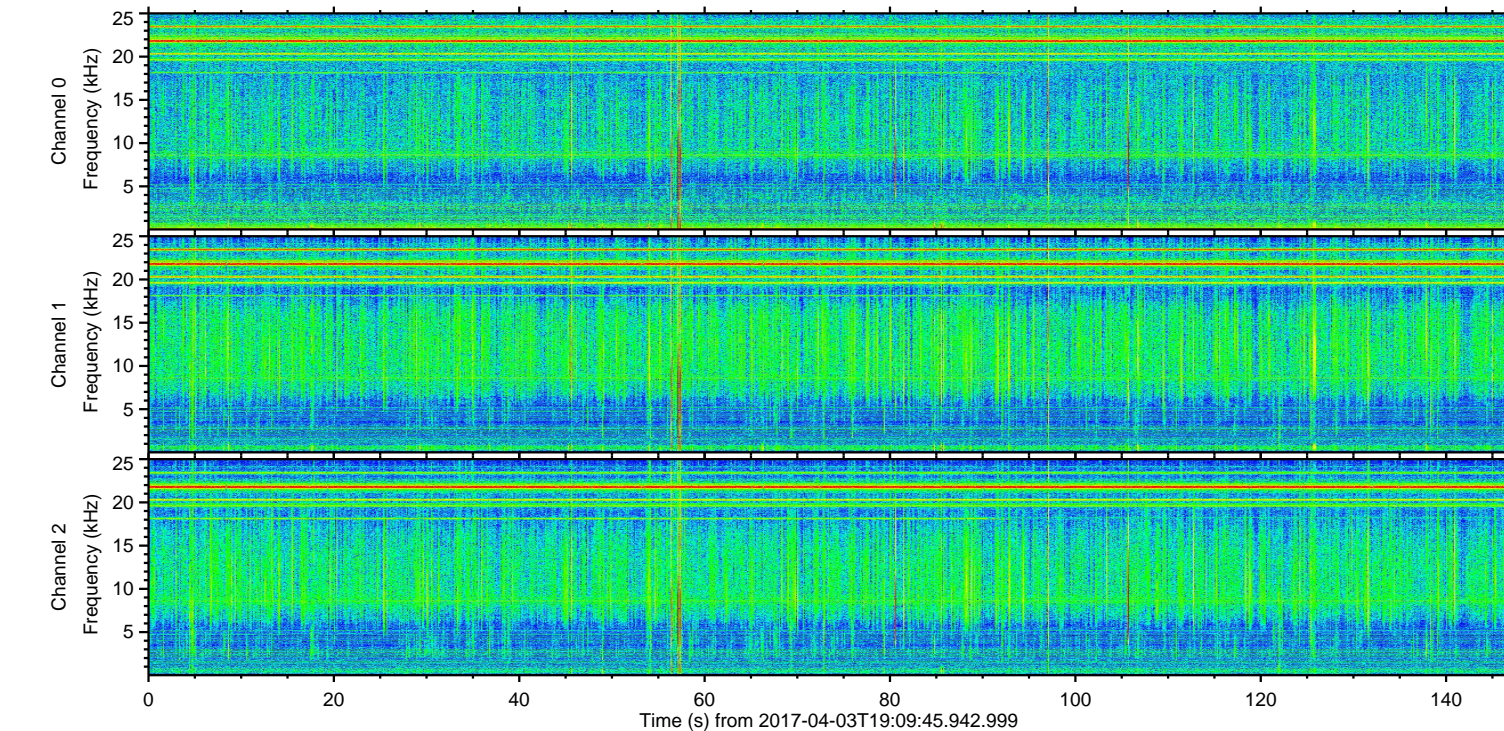
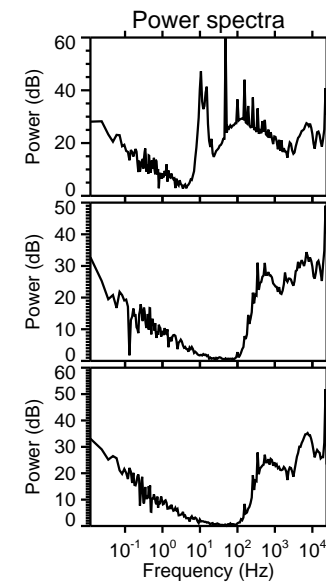
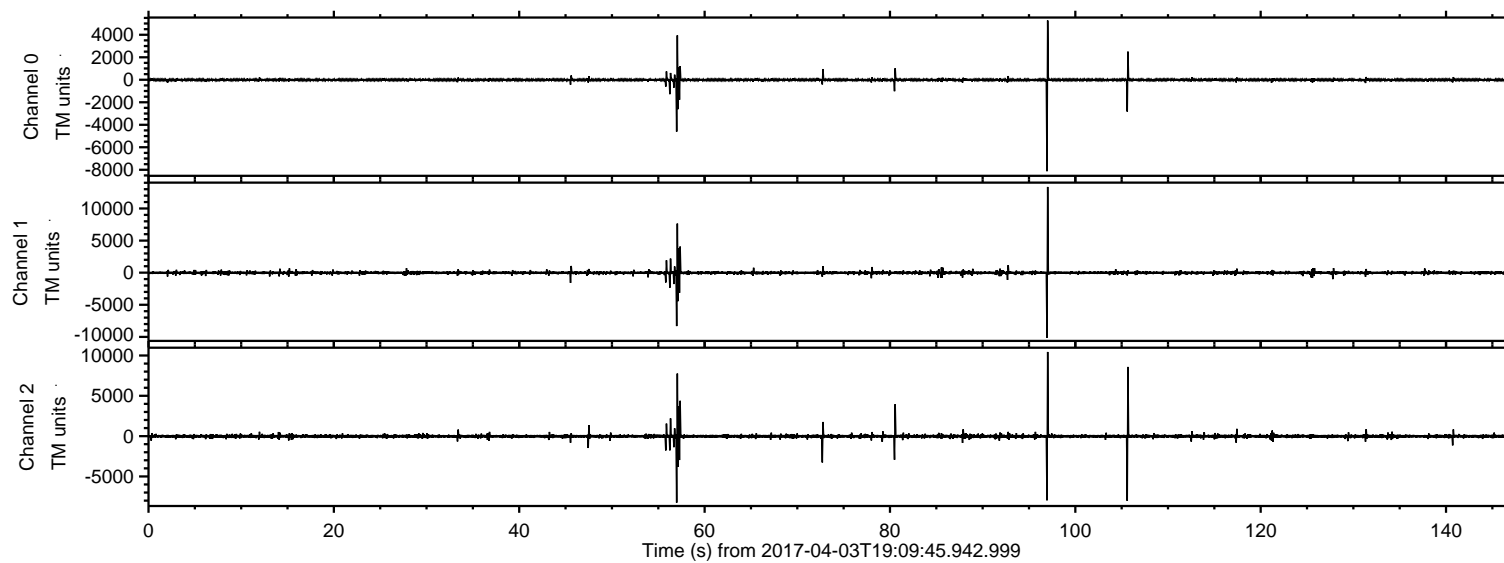
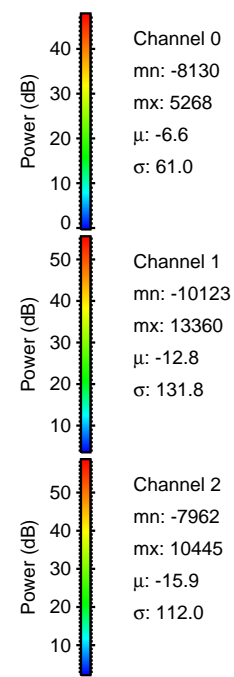
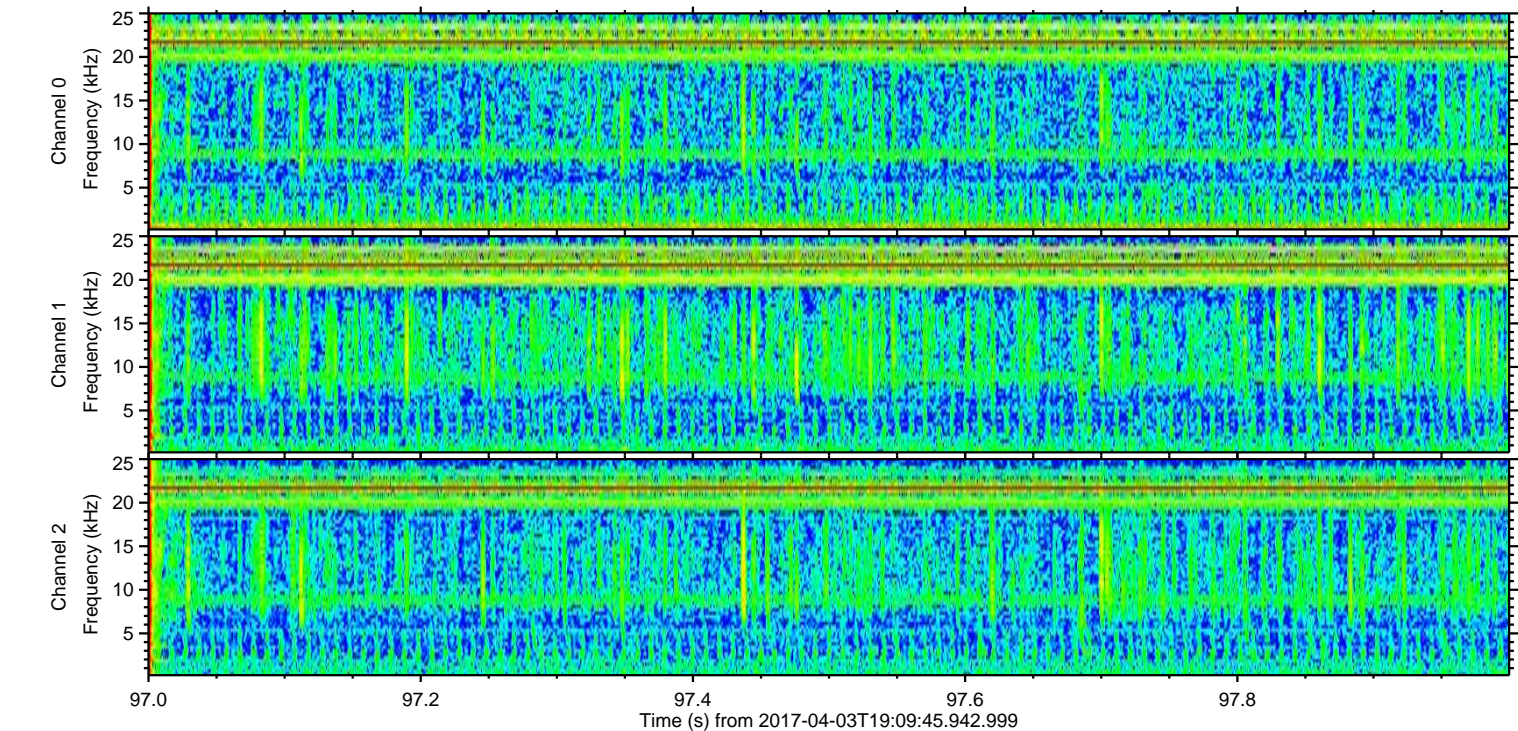
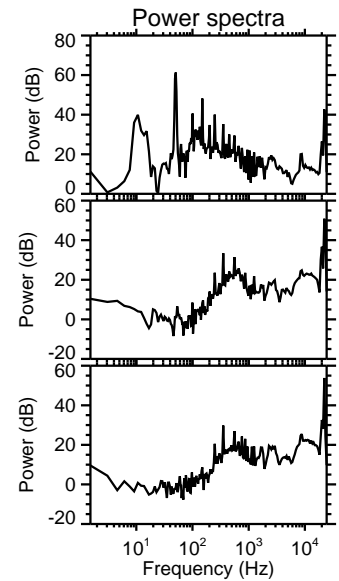
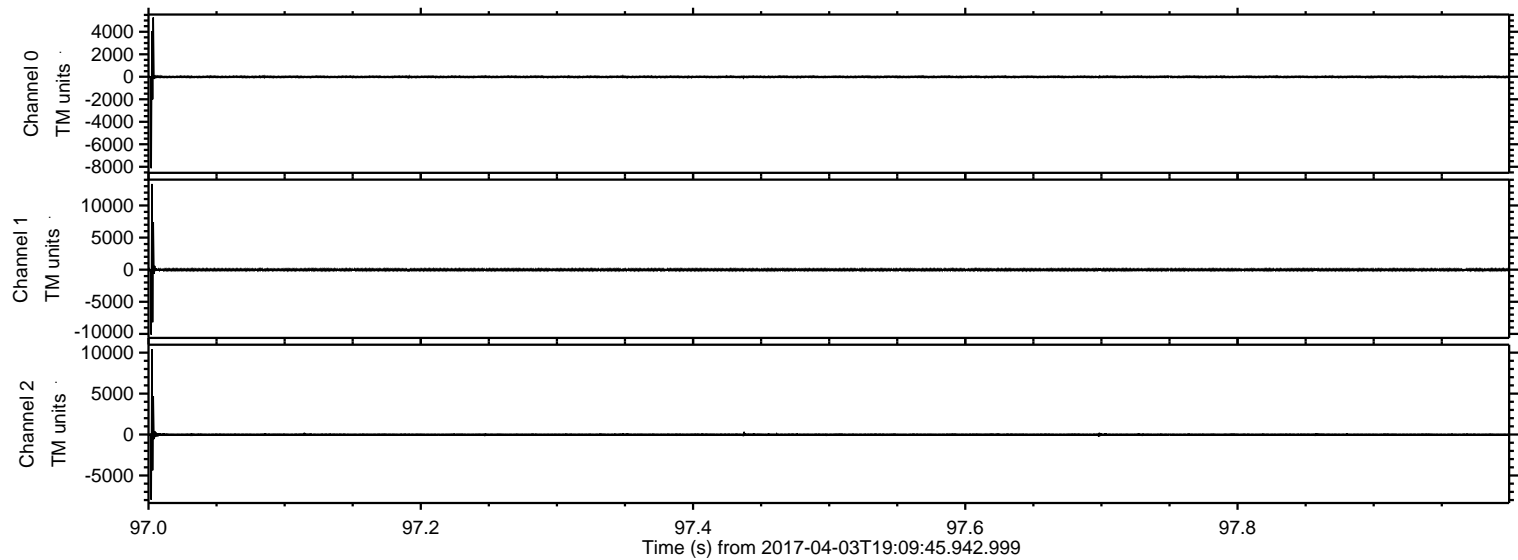

ELMAVAN 3D WAVEFORMS (Measured data sampled at 50 kHz) 51000 packets of 144 samples from 2017-04-03T19:09:45.942.999. Part 106/147

Processed Mon Apr 3 21:17:21 2017 by ELM ver.2012-10-06 from 001__elm20170403_190944__dat00.bin

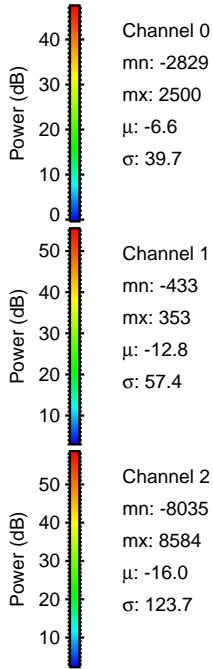
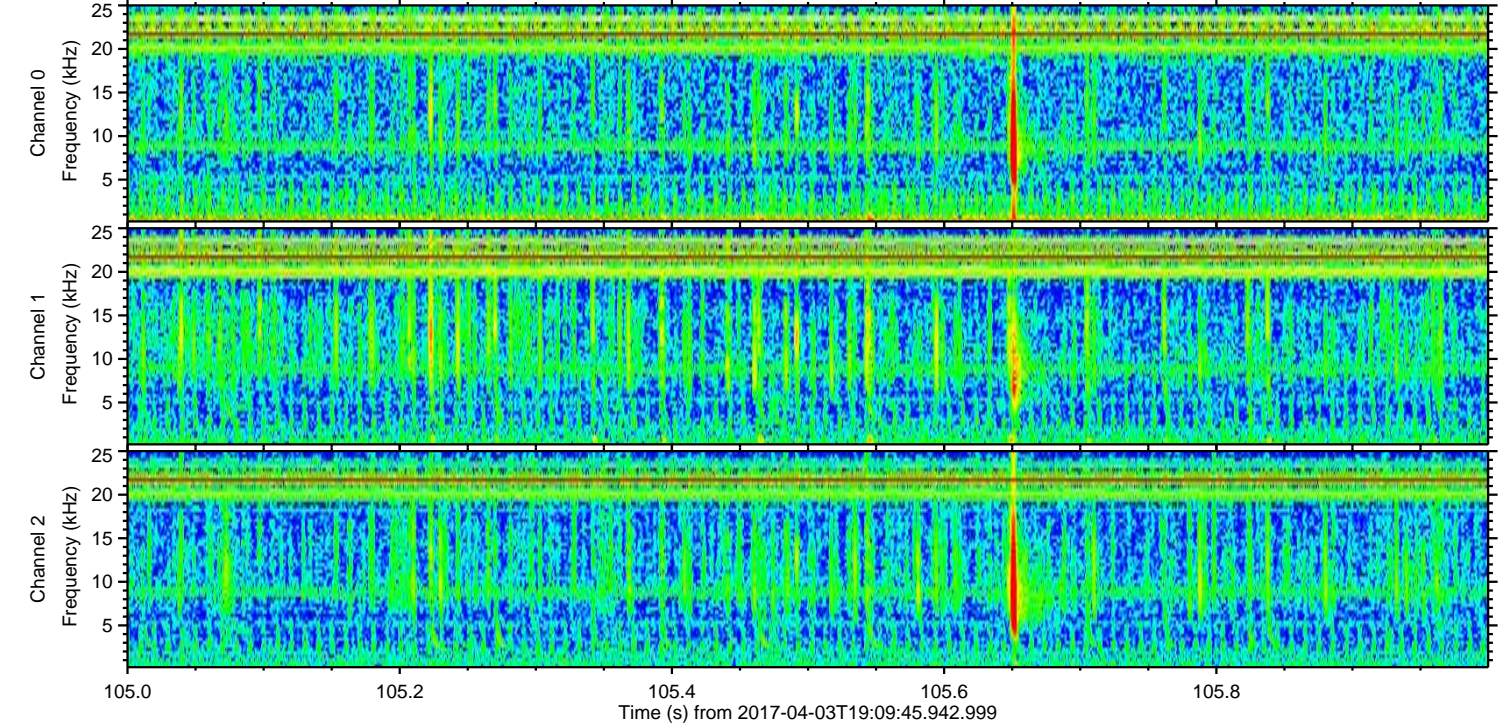
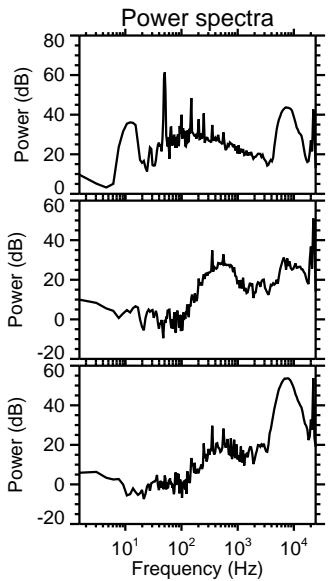
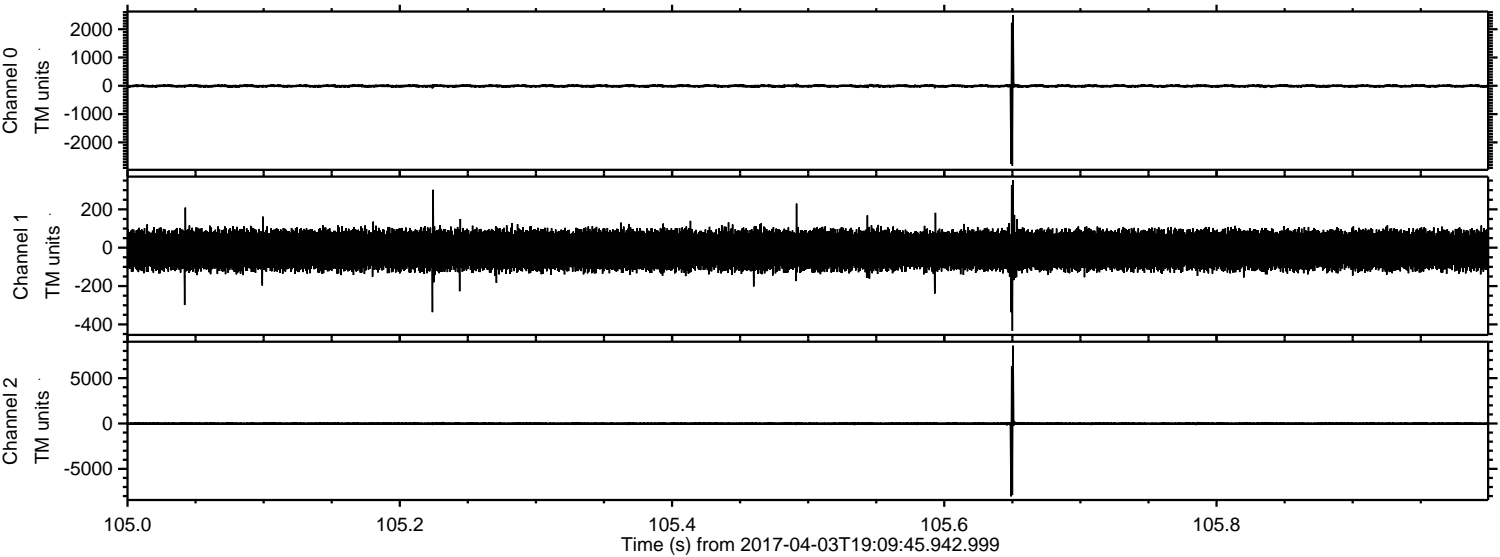

Processed Mon Apr 3 21:17:22 2017 by ELM ver.2012-10-06 from 001__elm20170403_190944__dat00.bin

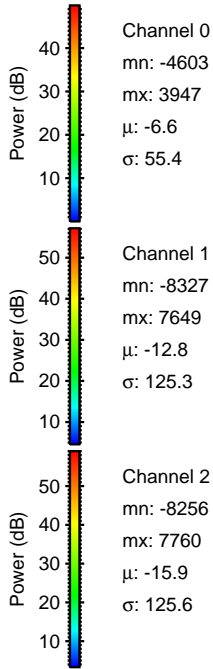
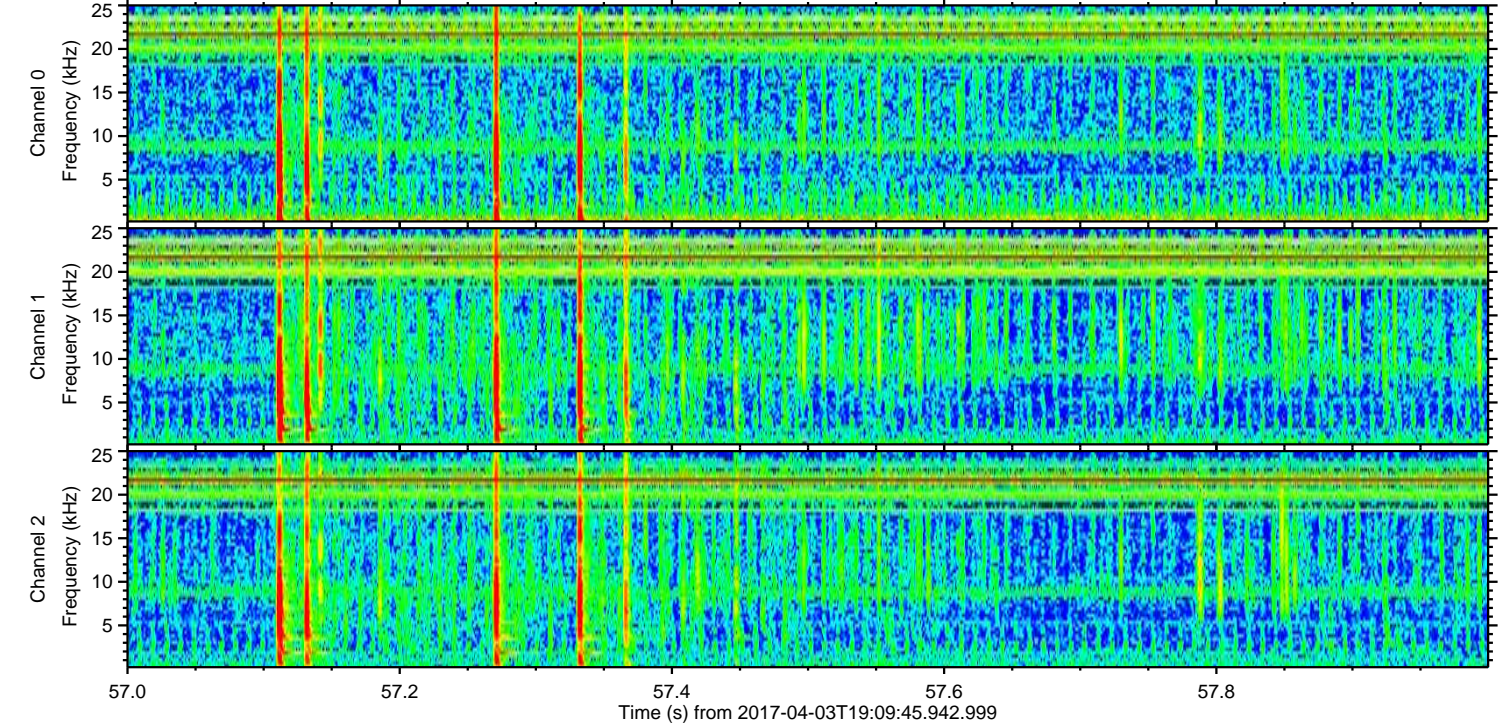
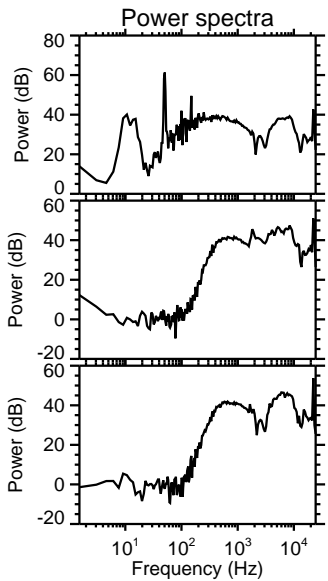
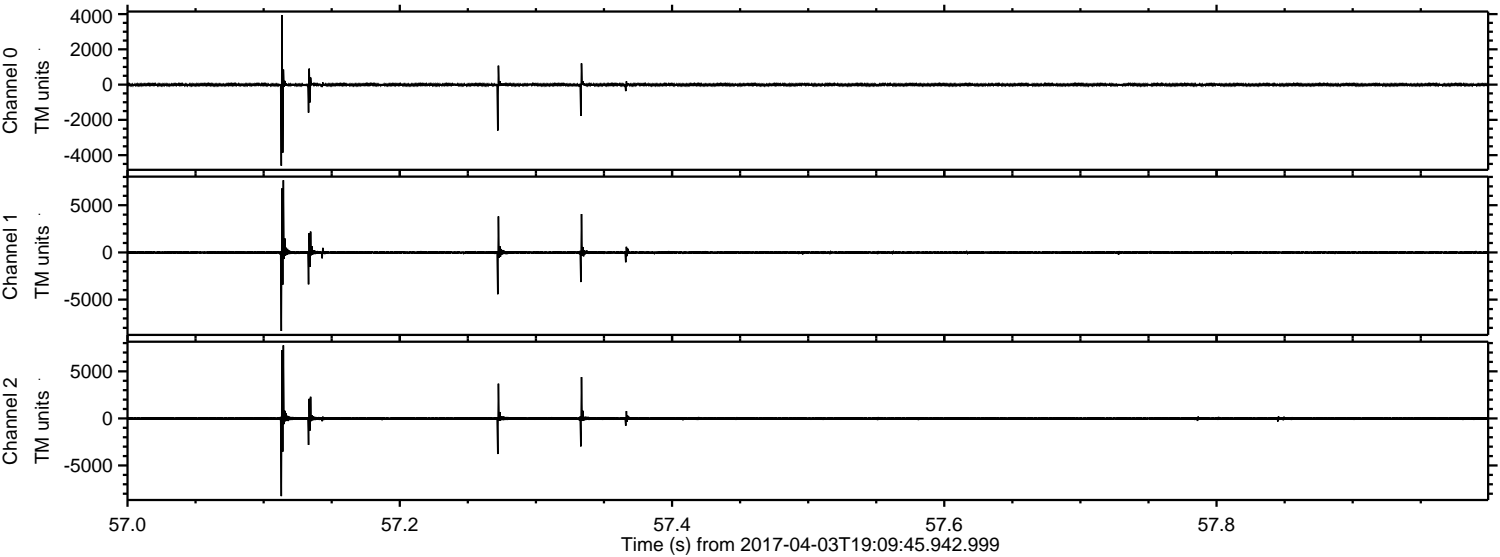

ELMAVAN 3D WAVEFORMS (Measured data sampled at 50 kHz) 51000 packets of 144 samples from 2017-04-03T19:09:45.942.999. Part 81/147

Processed Mon Apr 3 21:17:23 2017 by ELM ver.2012-10-06 from 001__elm20170403_190944__dat00.bin

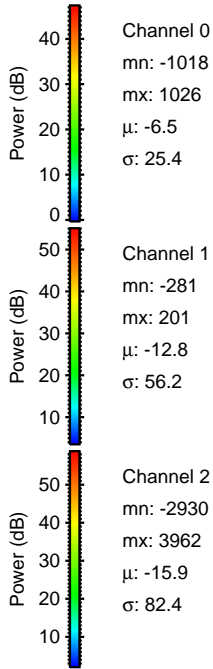
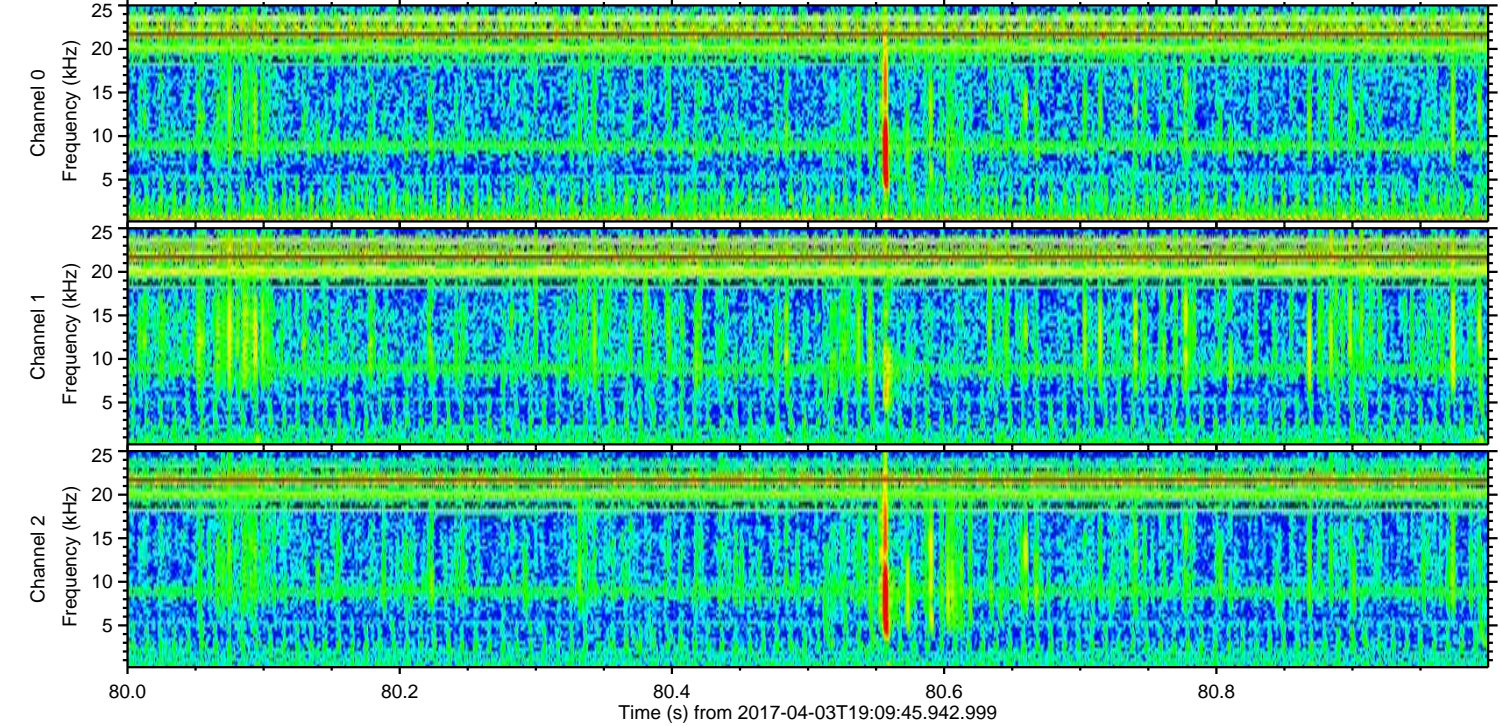
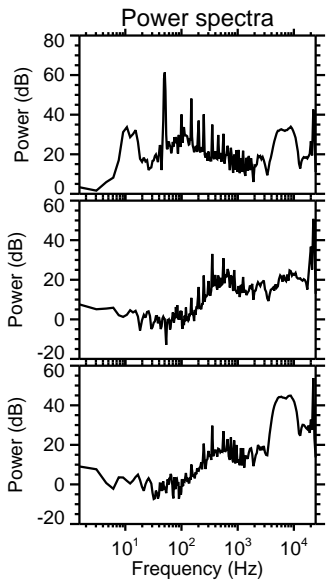
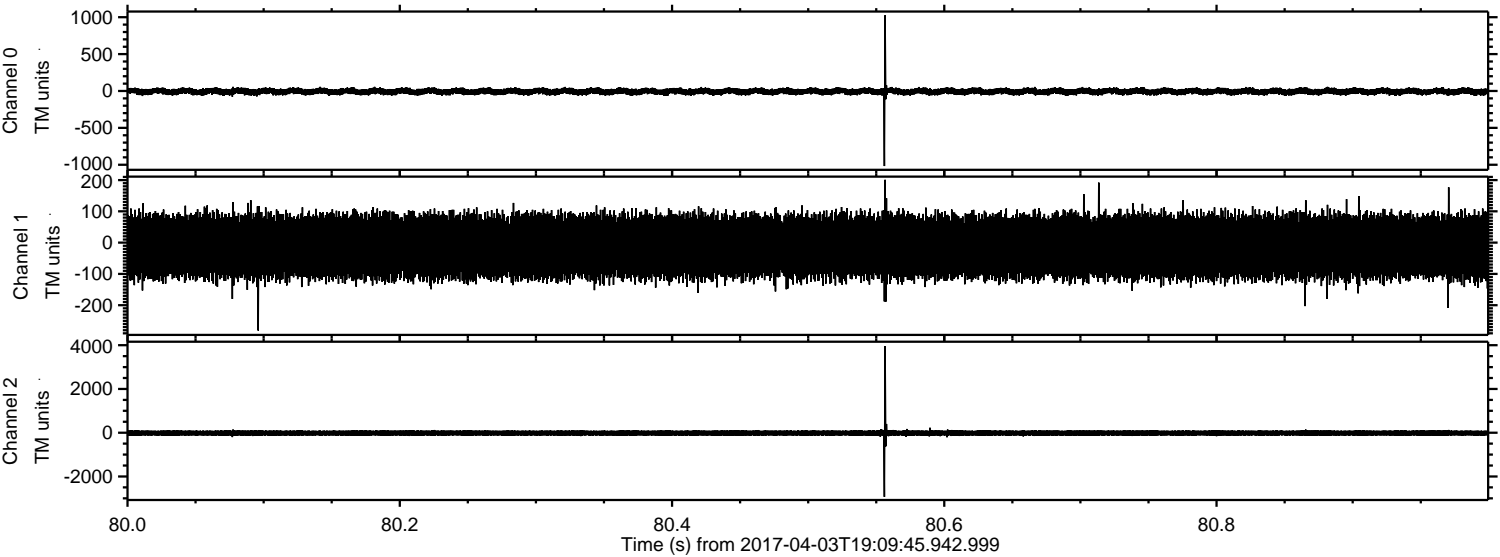

ELMAVAN 3D WAVEFORMS (Measured data sampled at 50 kHz) 51000 packets of 144 samples from 2017-04-03T19:09:45.942.999. Part 73/147

Processed Mon Apr 3 21:17:24 2017 by ELM ver.2012-10-06 from 001__elm20170403_190944__dat00.bin

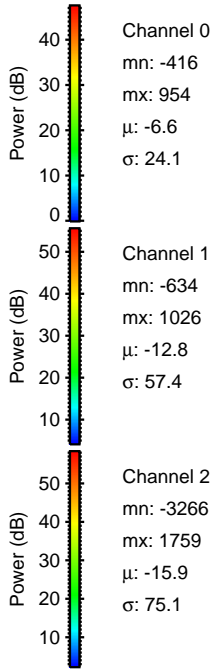
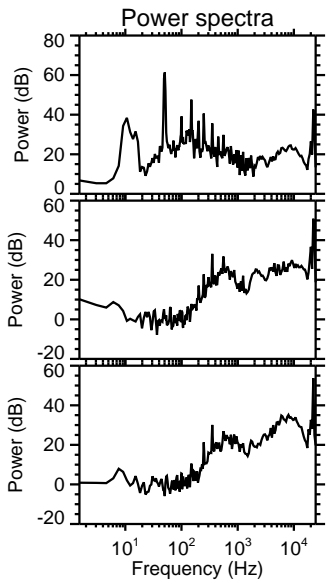
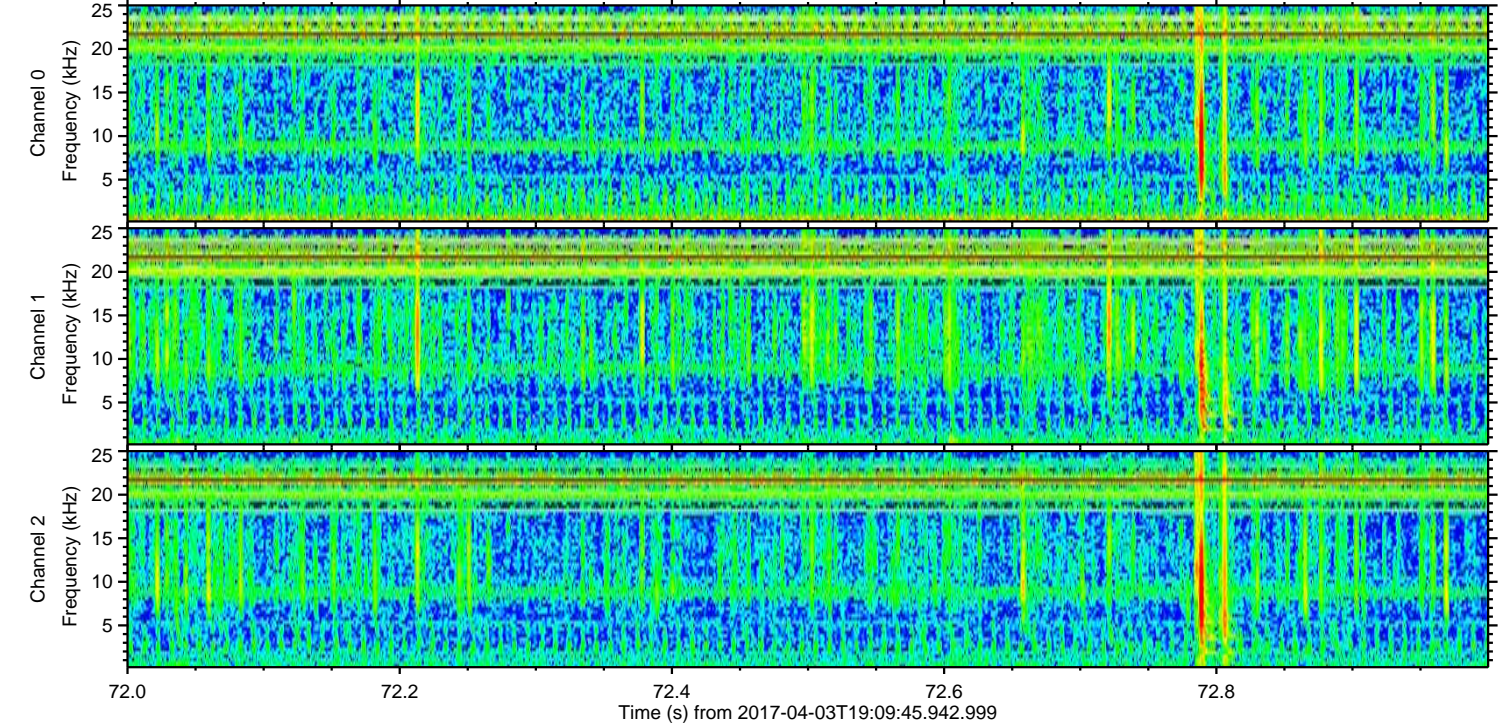
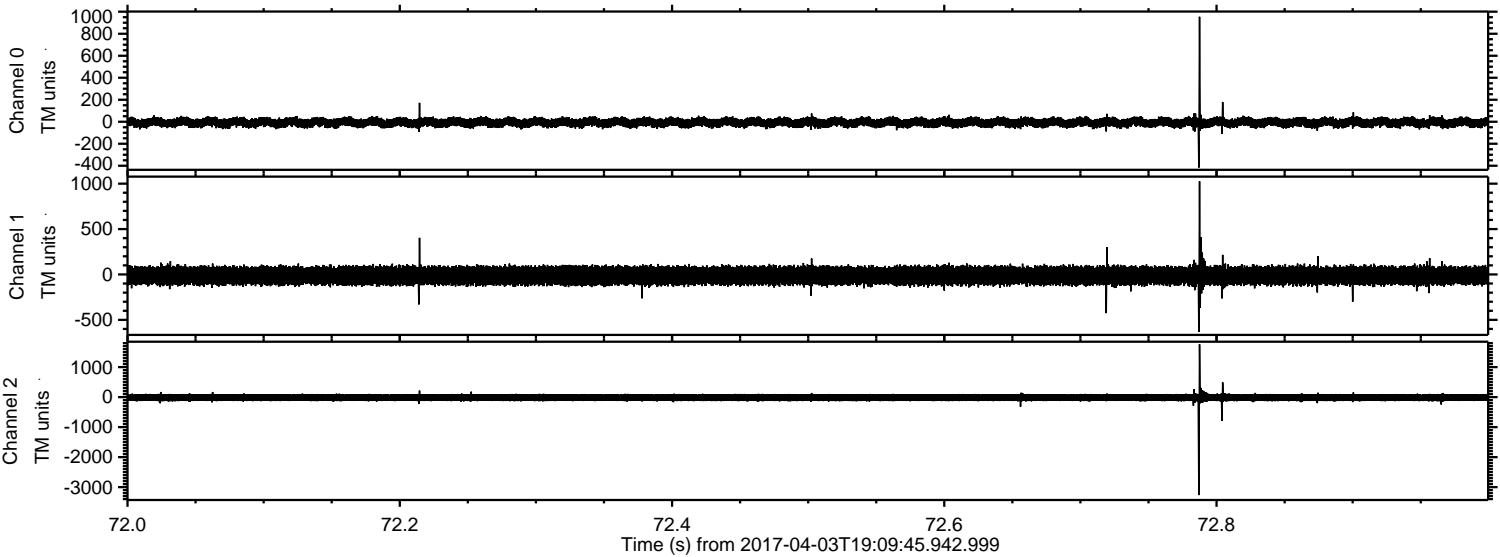

Processed Mon Apr 3 21:17:25 2017 by ELM ver.2012-10-06 from 001__elm20170403_190944__dat00.bin

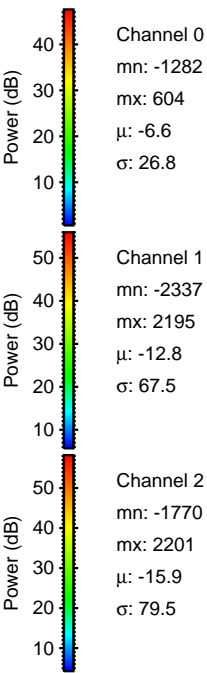
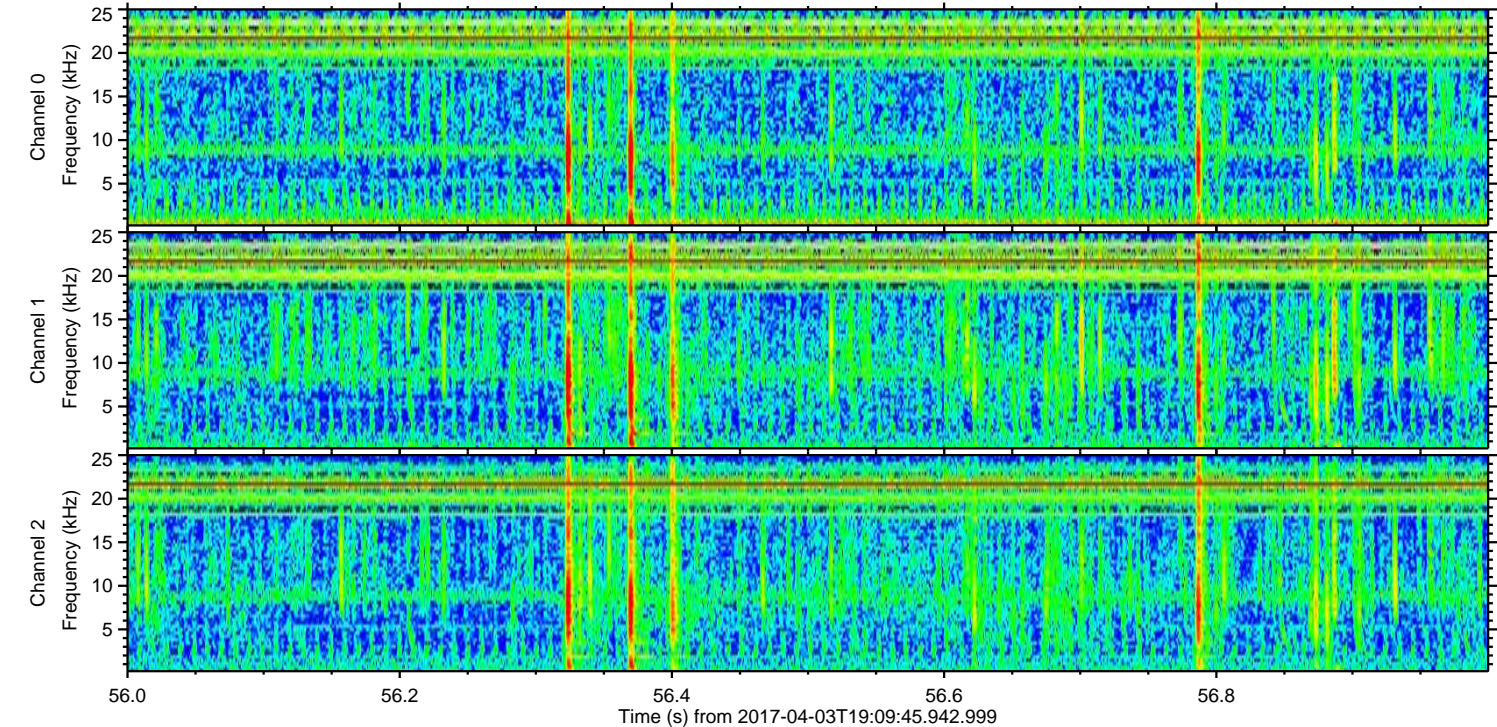
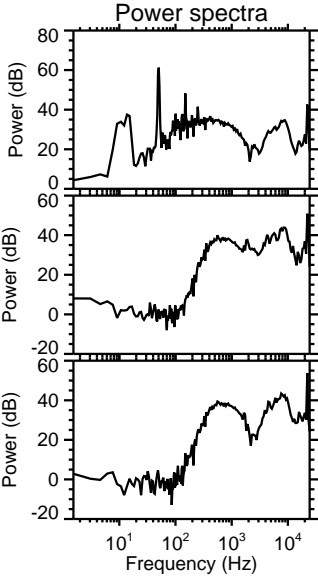
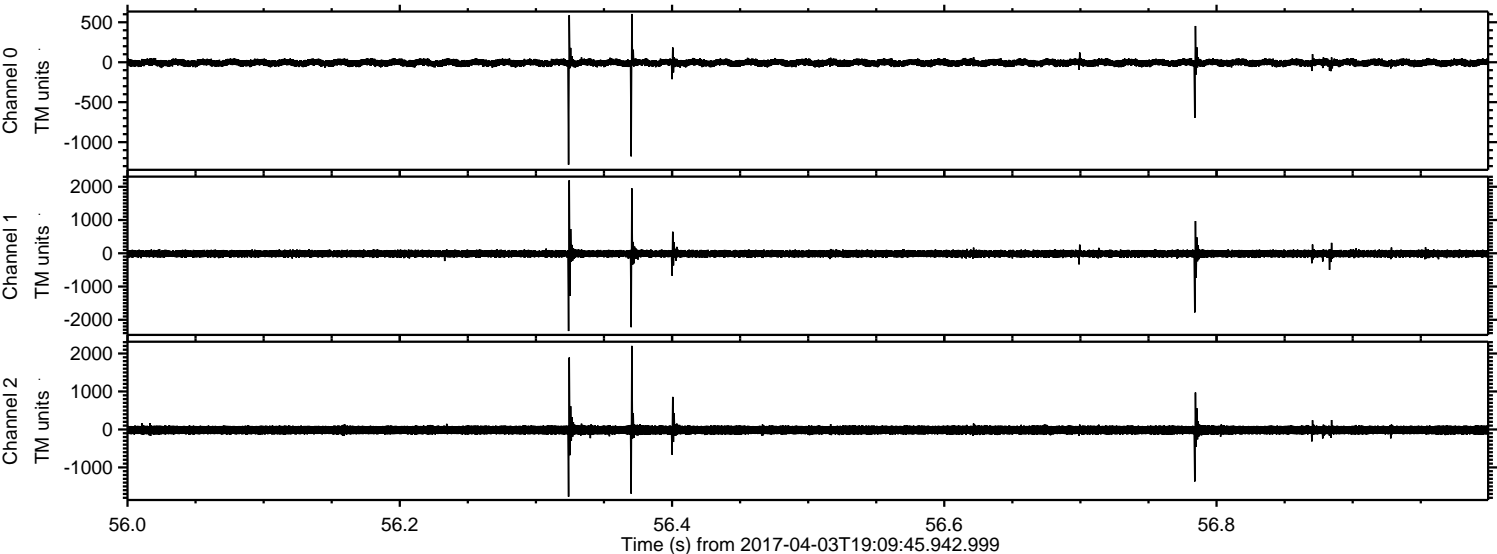

Processed Mon Apr 3 21:17:26 2017 by ELM ver.2012-10-06 from 001__elm20170403_190944__dat00.bin

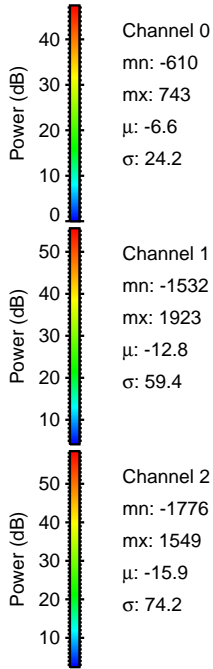
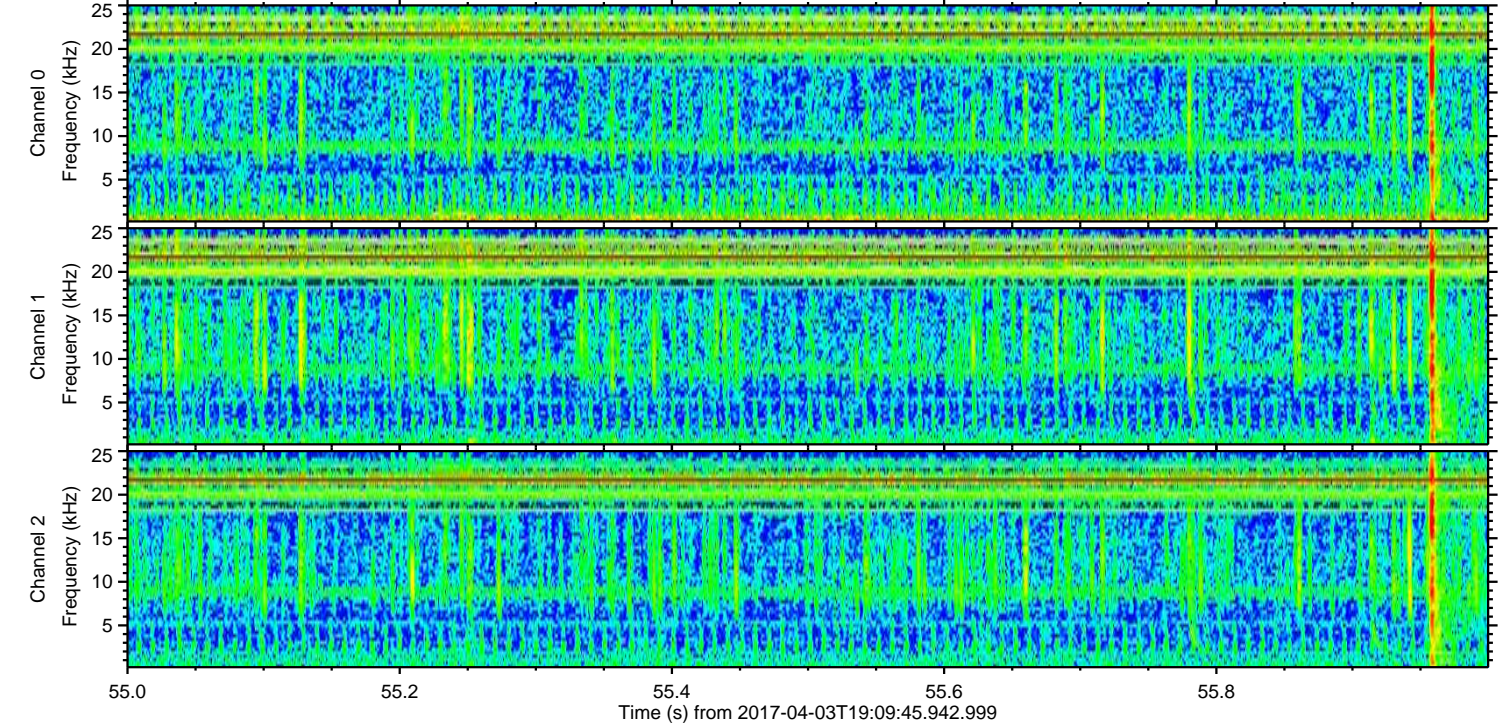
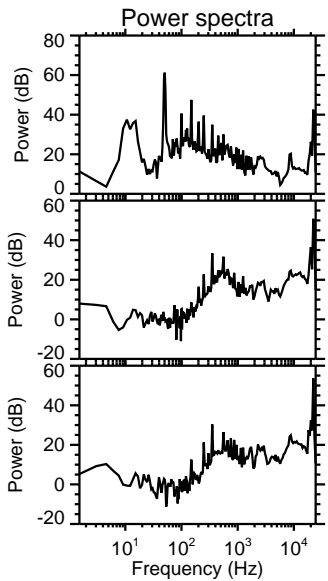
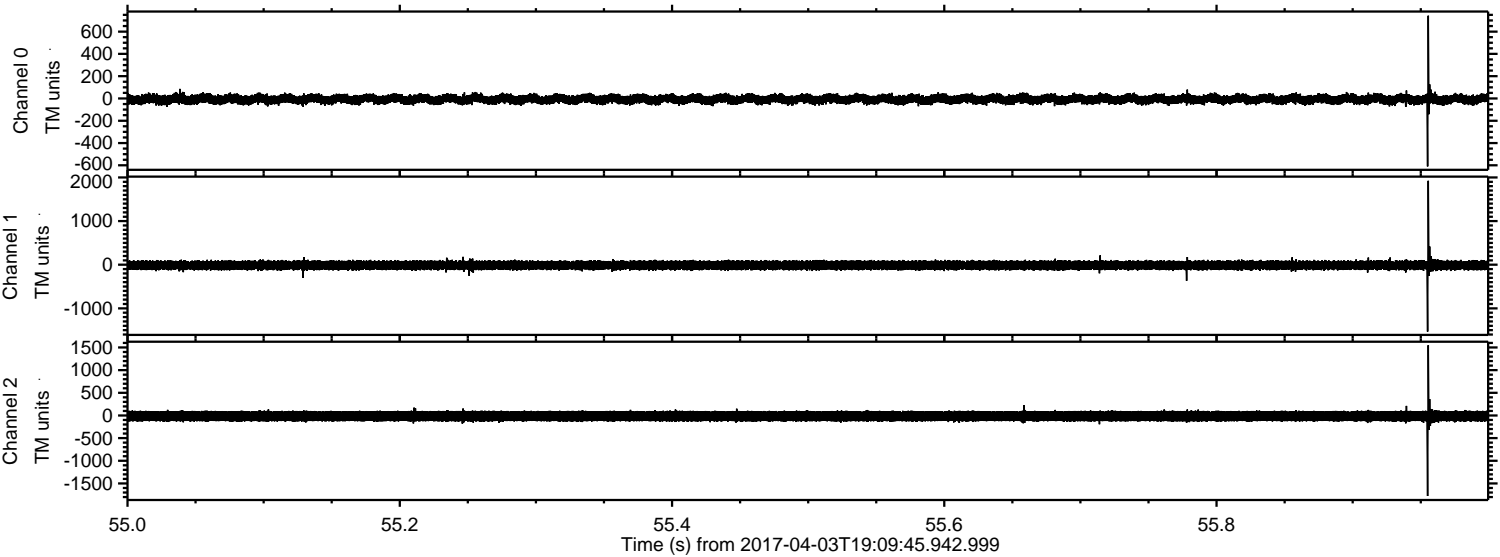

Channel 0
mn: -610
mx: 743
 μ : -6.6
 σ : 24.2

Channel 1
mn: -1532
mx: 1923
 μ : -12.8
 σ : 59.4

Channel 2
mn: -1776
mx: 1549
 μ : -15.9
 σ : 74.2

Processed Mon Apr 3 21:17:27 2017 by ELM ver.2012-10-06 from 001__elm20170403_190944__dat00.bin

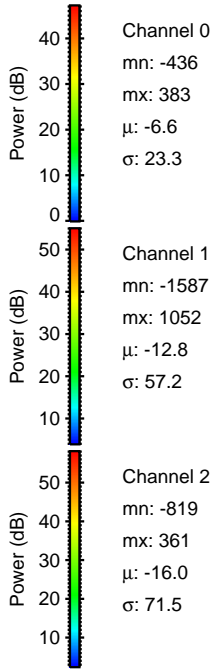
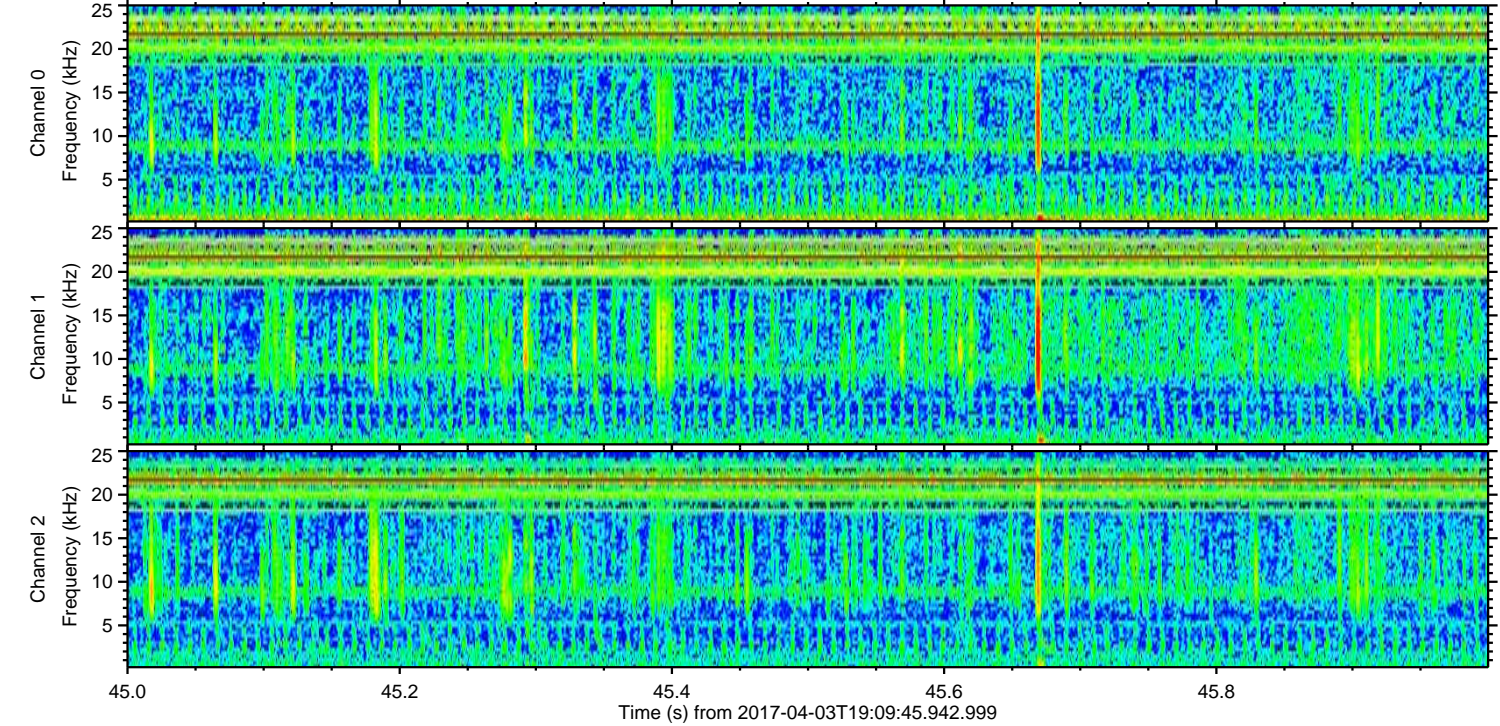
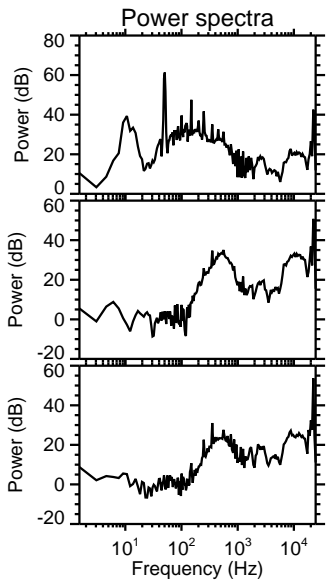
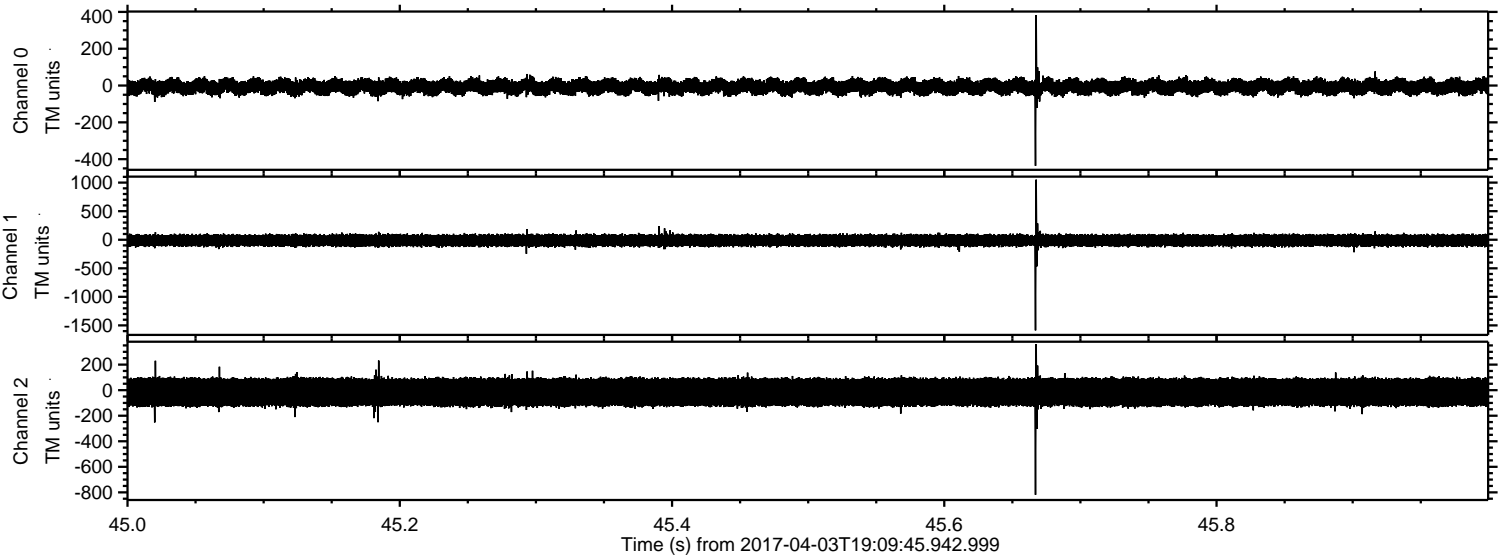

Channel 0
mn: -436
mx: 383
 μ : -6.6
 σ : 23.3

Channel 1
mn: -1587
mx: 1052
 μ : -12.8
 σ : 57.2

Channel 2
mn: -819
mx: 361
 μ : -16.0
 σ : 71.5

Processed Mon Apr 3 21:17:28 2017 by ELM ver.2012-10-06 from 001__elm20170403_190944__dat00.bin

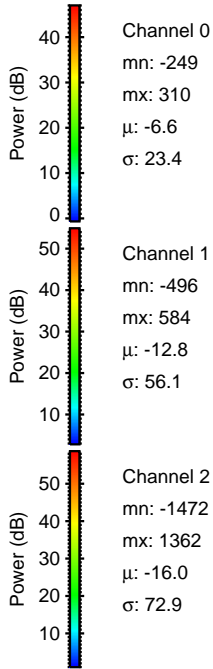
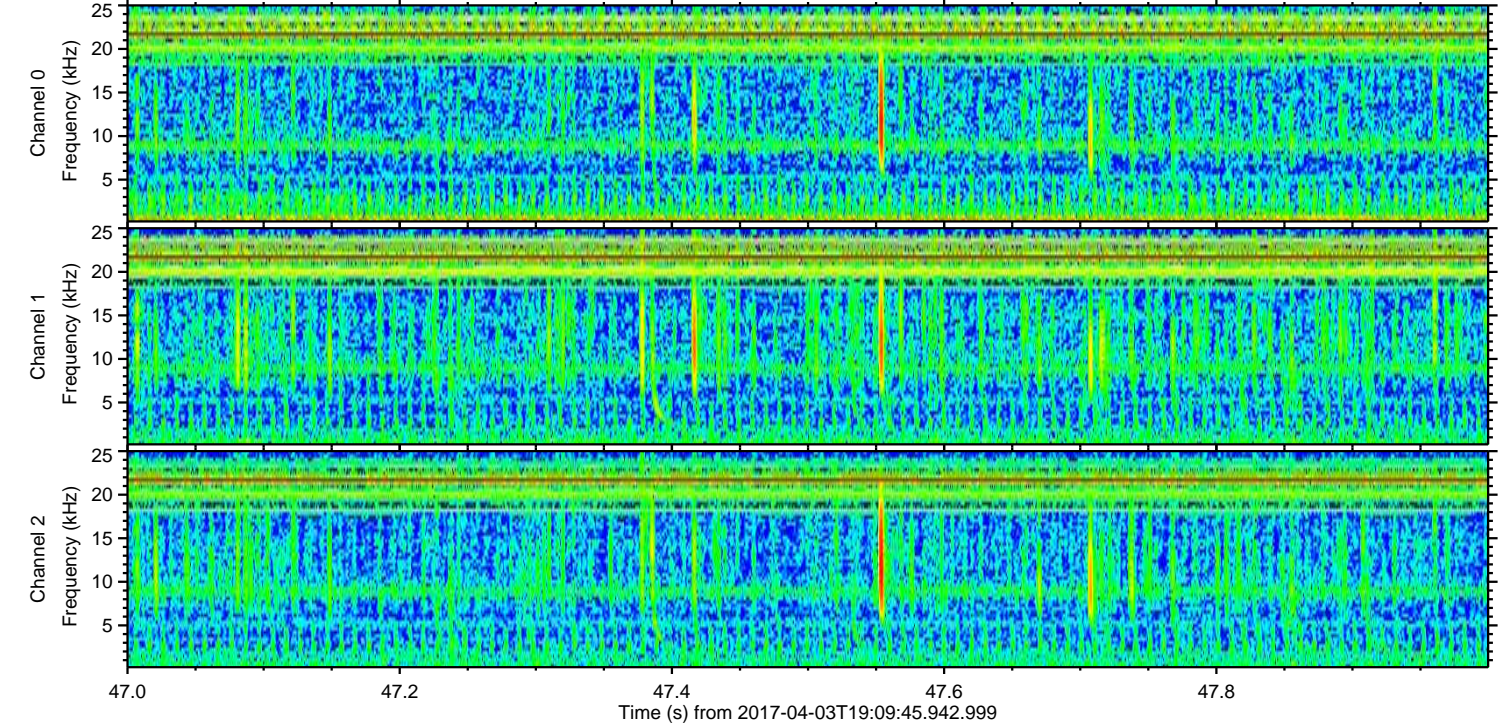
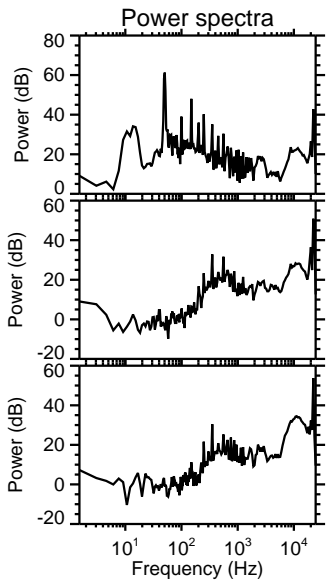
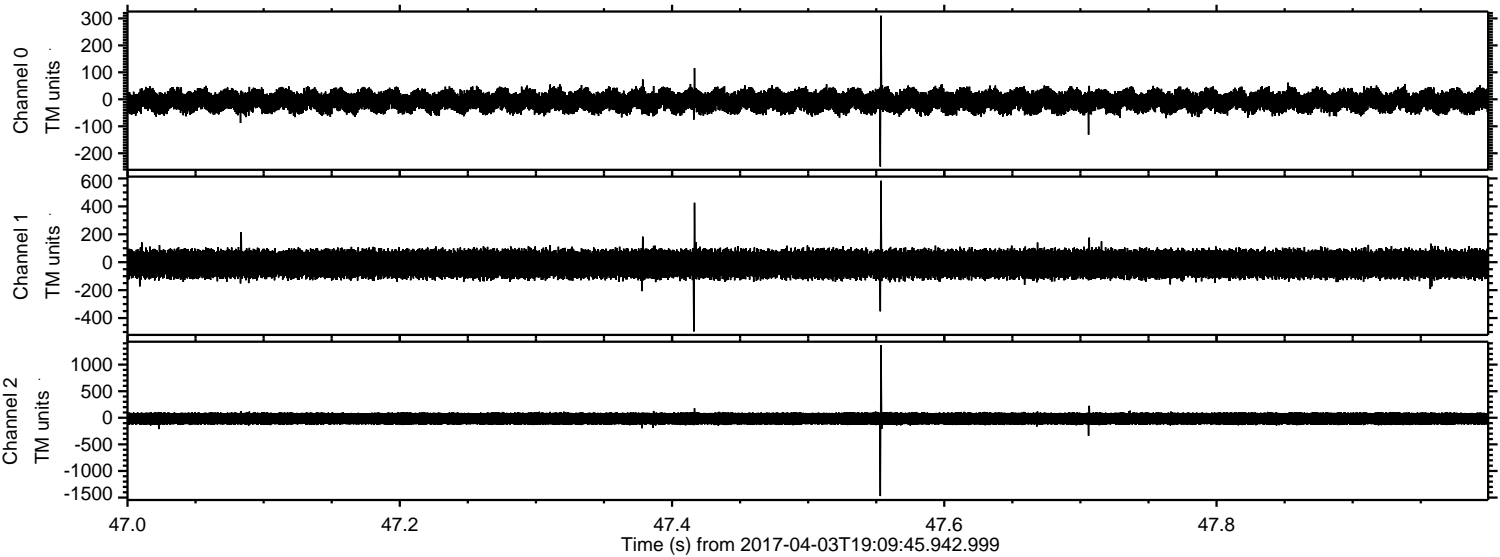

Channel 0
mn: -249
mx: 310
 μ : -6.6
 σ : 23.4

Channel 1
mn: -496
mx: 584
 μ : -12.8
 σ : 56.1

Channel 2
mn: -1472
mx: 1362
 μ : -16.0
 σ : 72.9

Processed Mon Apr 3 21:17:29 2017 by ELM ver.2012-10-06 from 001__elm20170403_190944__dat00.bin

