

ELMAVAN 3D WAVEFORMS (Measured data sampled at 50 kHz) 51000 packets of 144 samples from 2017-04-03T16:54:39.927.999.

Processed Mon Apr 3 19:02:41 2017 by ELM ver.2012-10-06 from 001__elm20170403_165438__dat00.bin

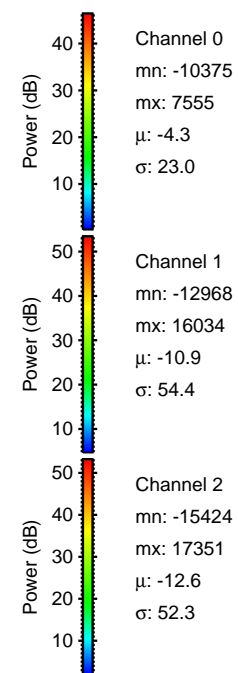

Processed Mon Apr 3 19:02:53 2017 by ELM ver.2012-10-06 from 001__elm20170403_165438__dat00.bin

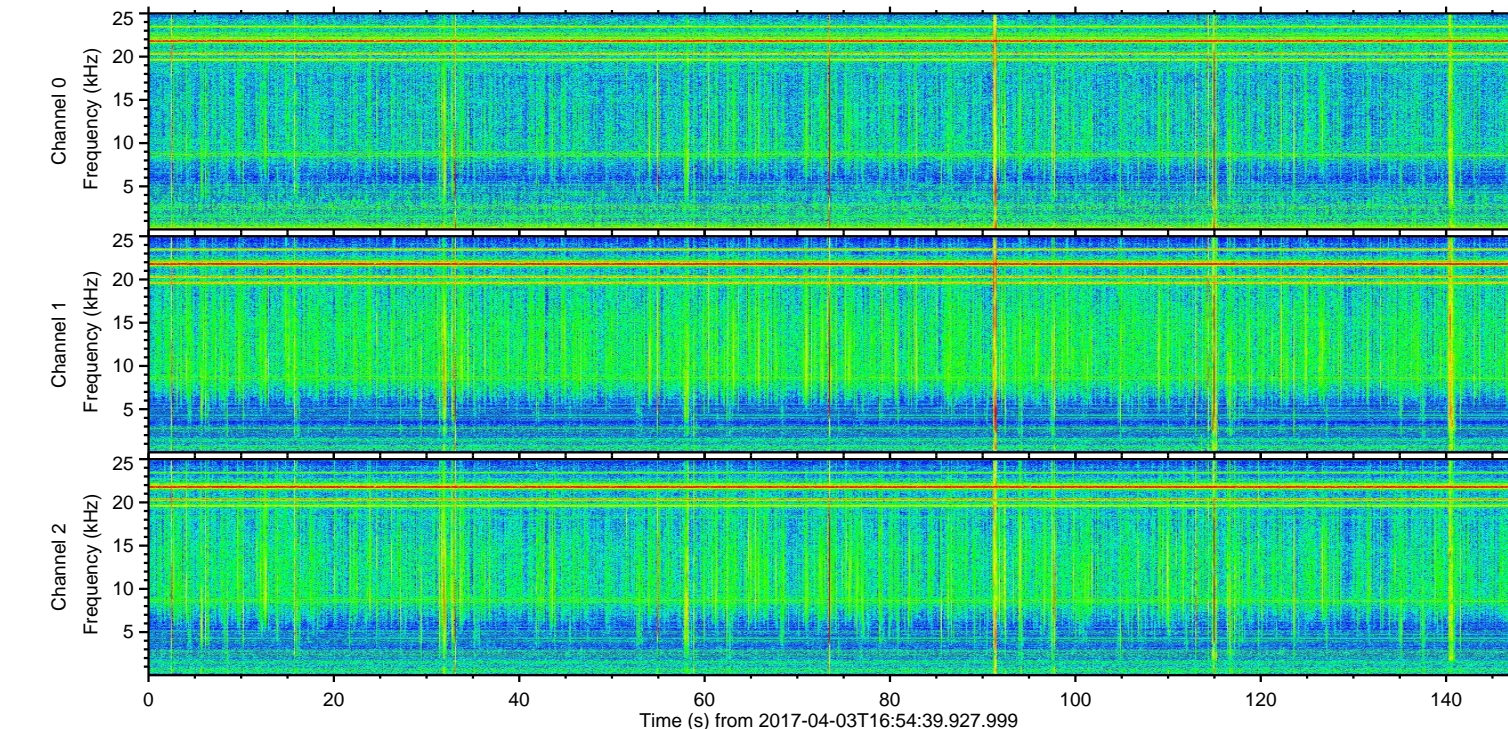
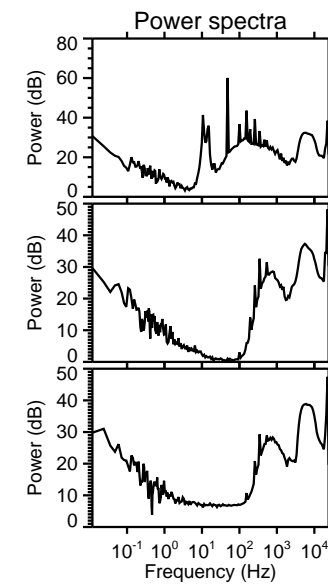
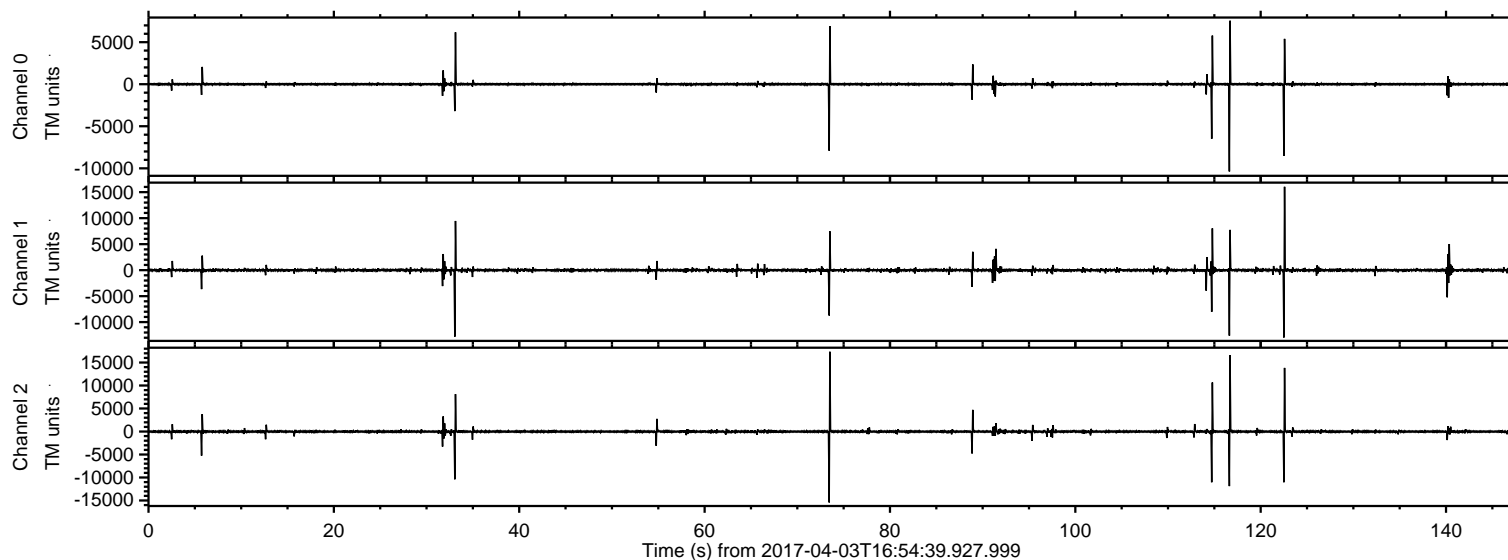
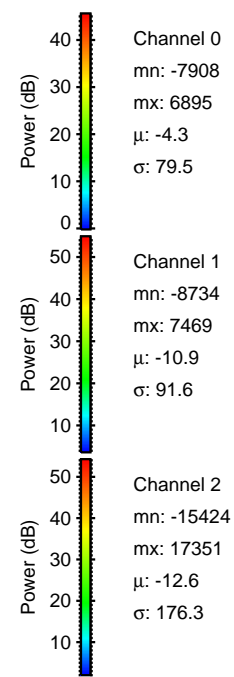
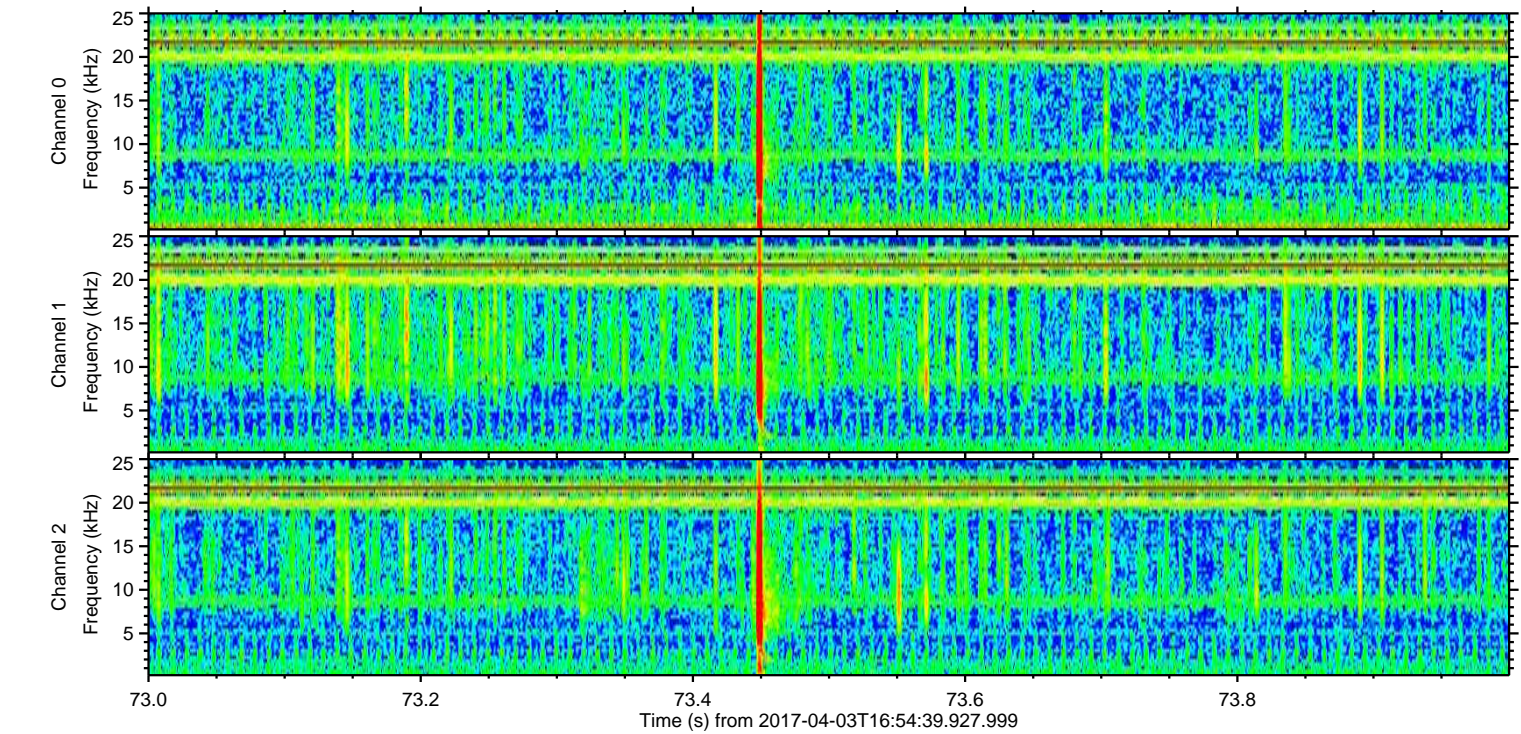
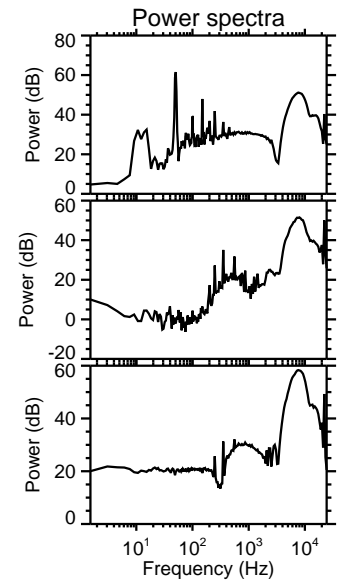
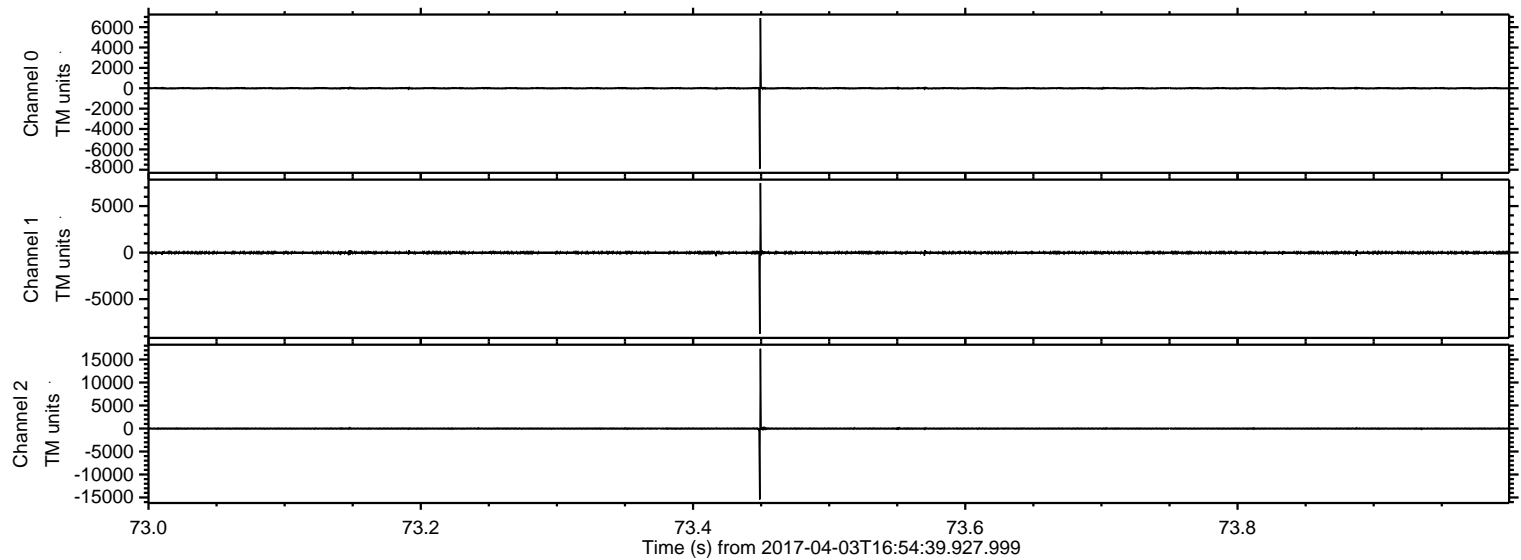

ELMAVAN 3D WAVEFORMS (Measured data sampled at 50 kHz) 51000 packets of 144 samples from 2017-04-03T16:54:39.927.999. Part 117/147

Processed Mon Apr 3 19:02:54 2017 by ELM ver.2012-10-06 from 001__elm20170403_165438__dat00.bin

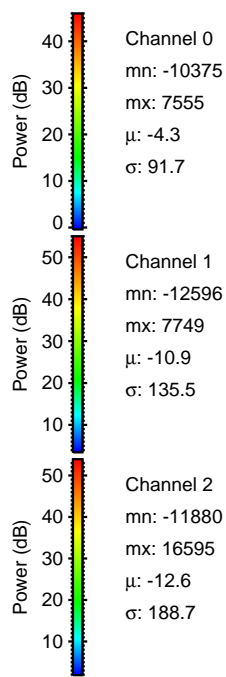
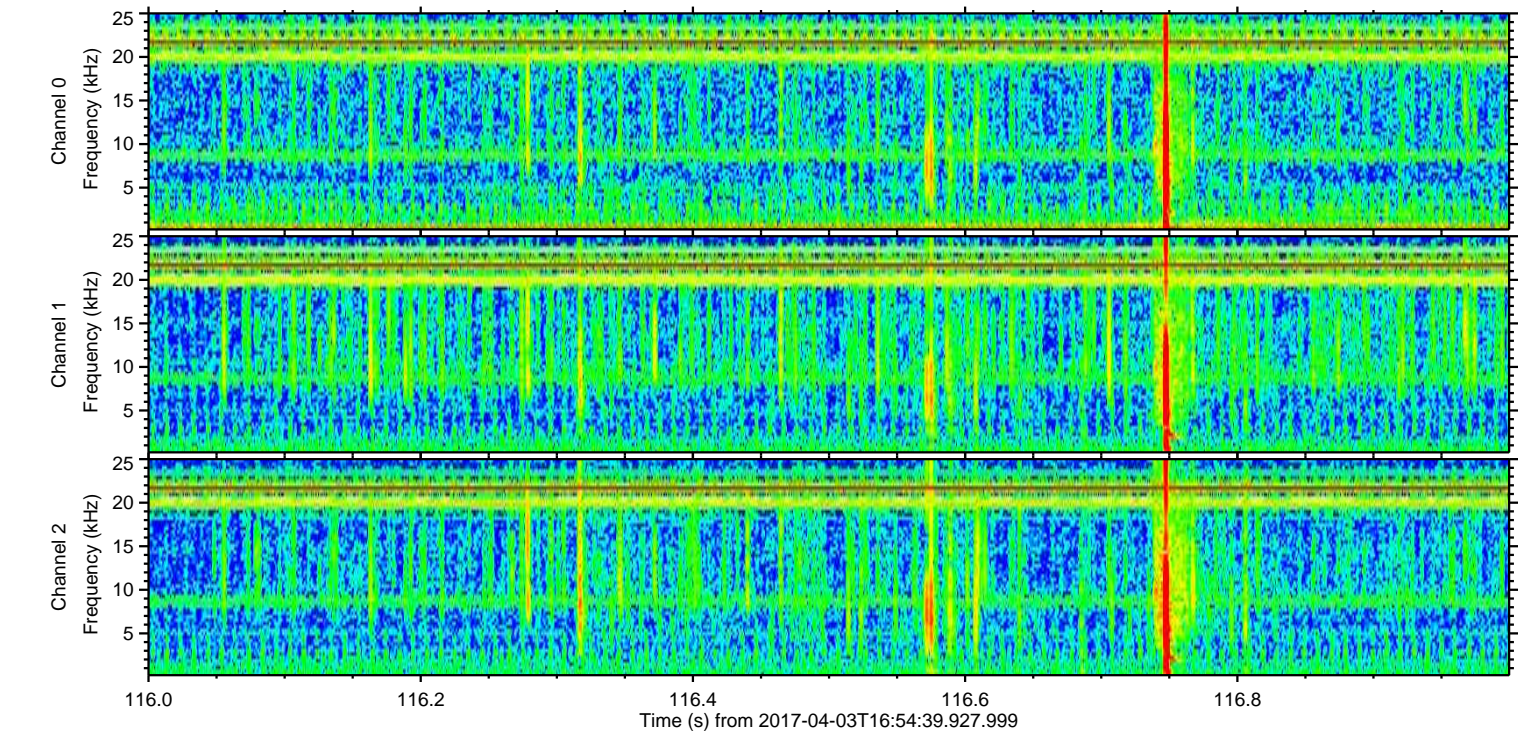
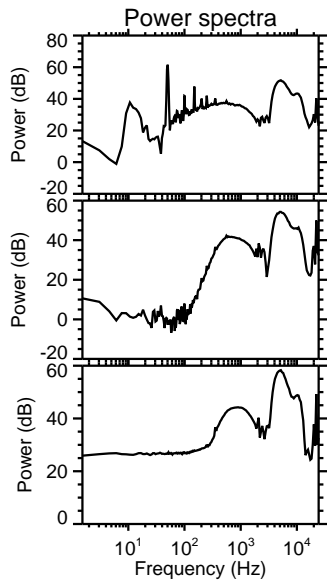
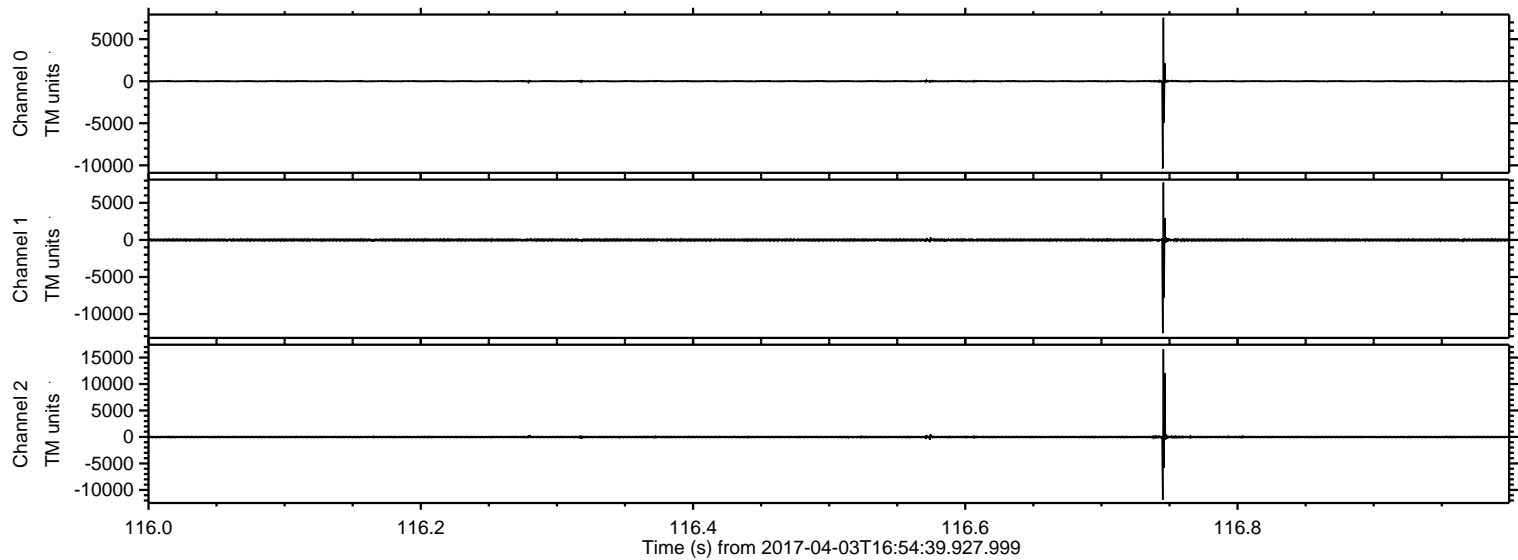

ELMAVAN 3D WAVEFORMS (Measured data sampled at 50 kHz) 51000 packets of 144 samples from 2017-04-03T16:54:39.927.999. Part 123/147

Processed Mon Apr 3 19:02:55 2017 by ELM ver.2012-10-06 from 001__elm20170403_165438__dat00.bin

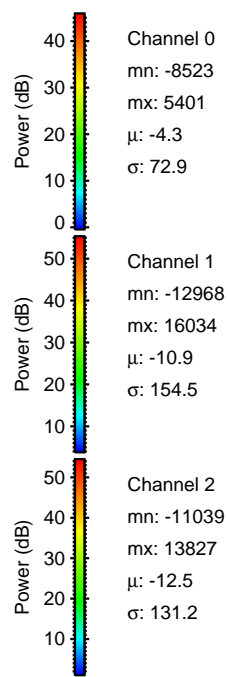
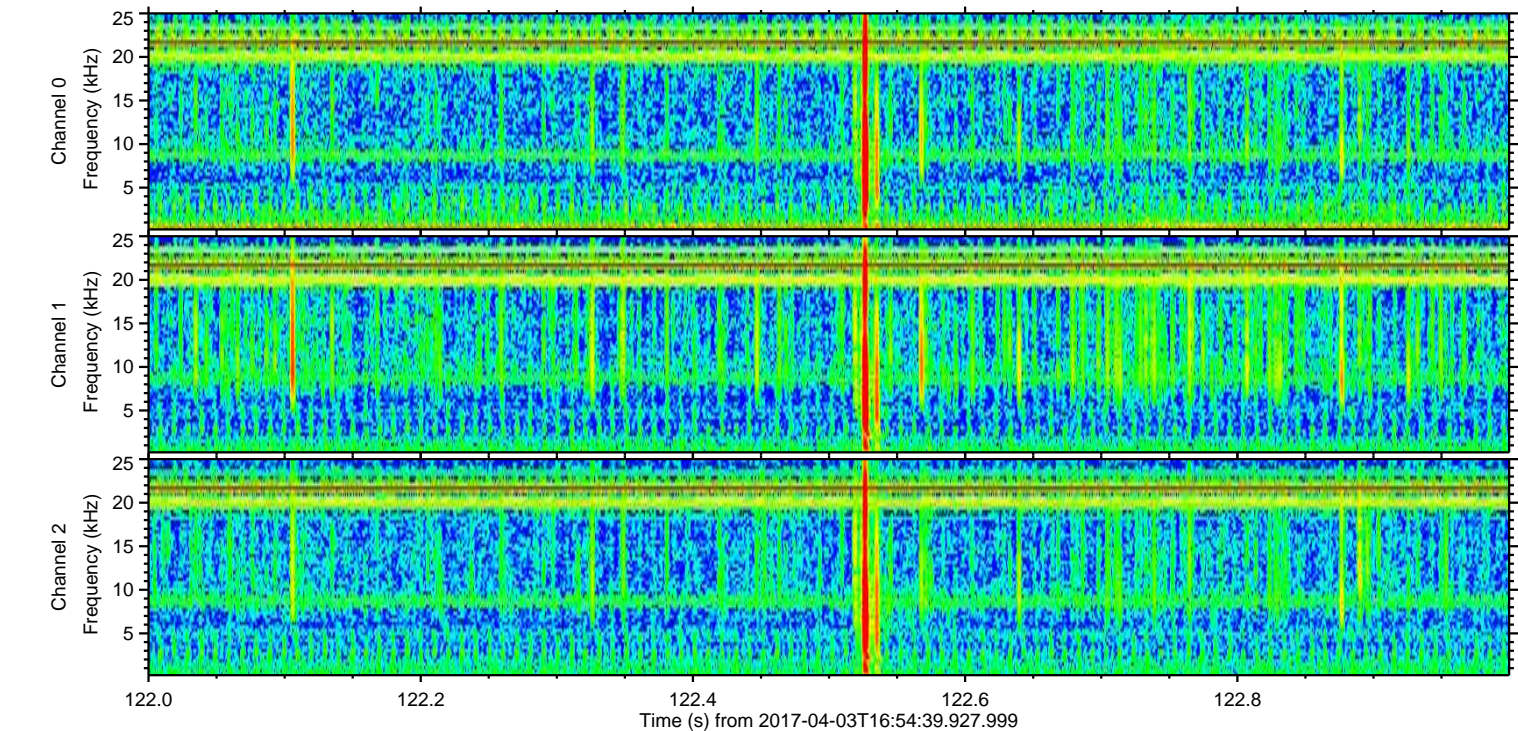
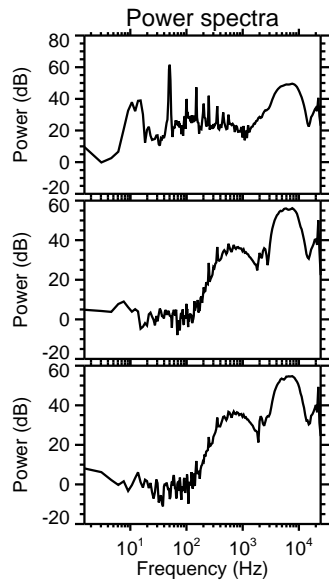
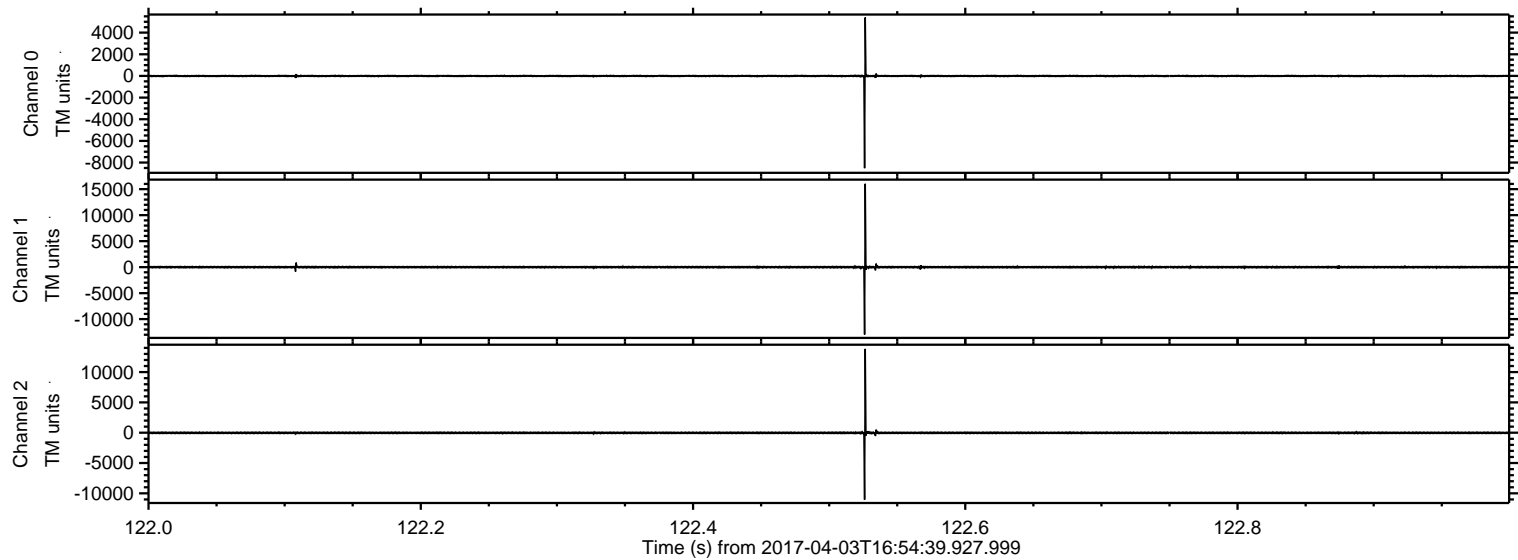

Processed Mon Apr 3 19:02:56 2017 by ELM ver.2012-10-06 from 001__elm20170403_165438__dat00.bin

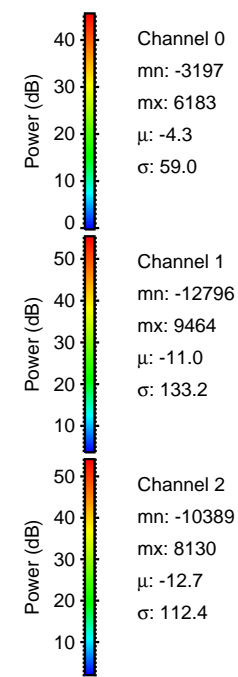
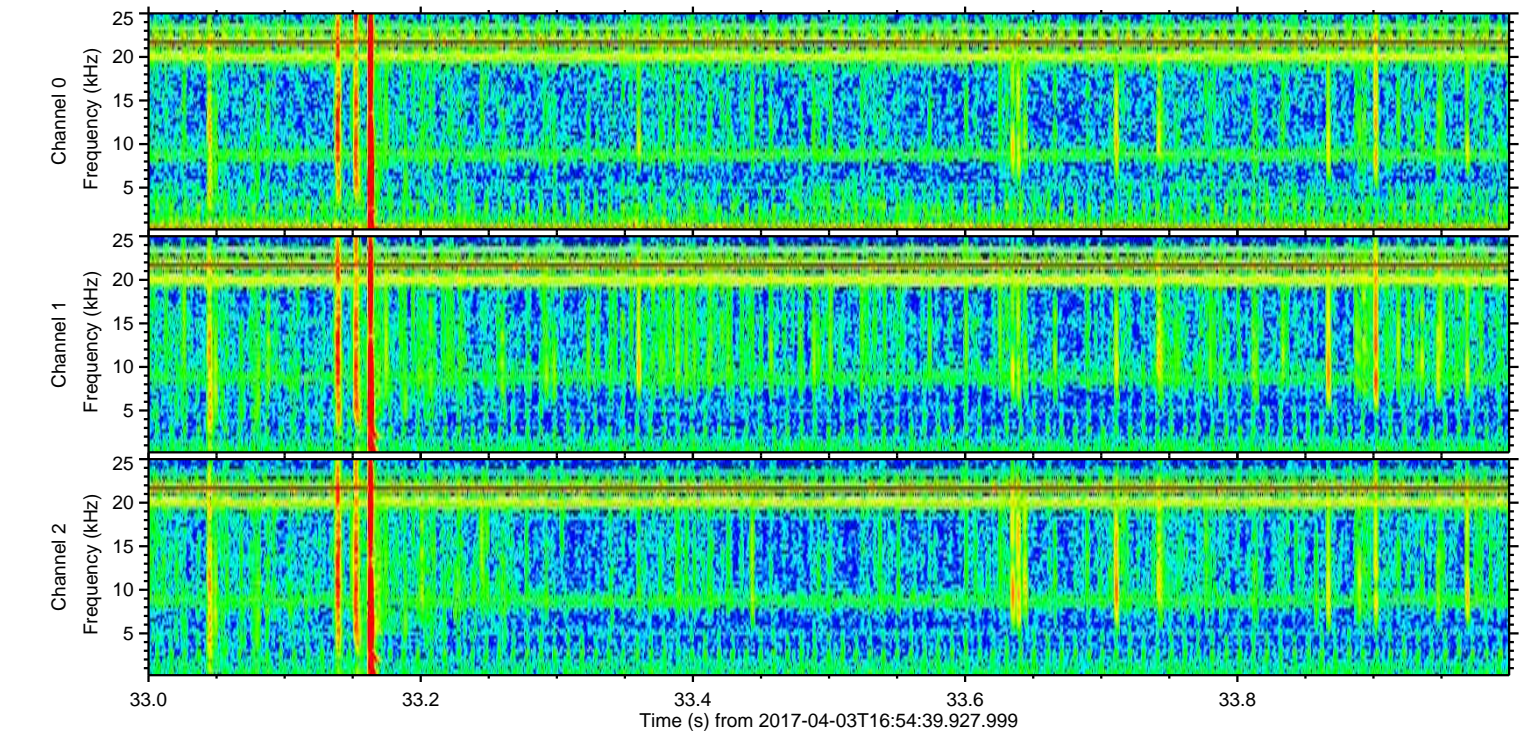
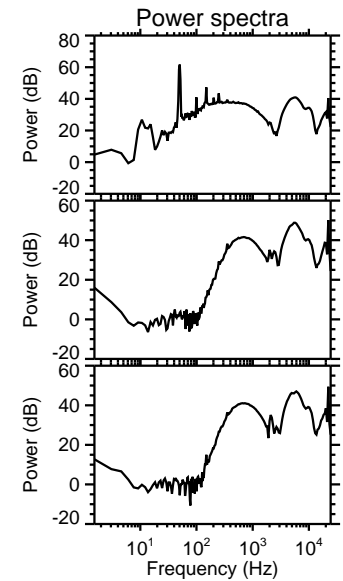
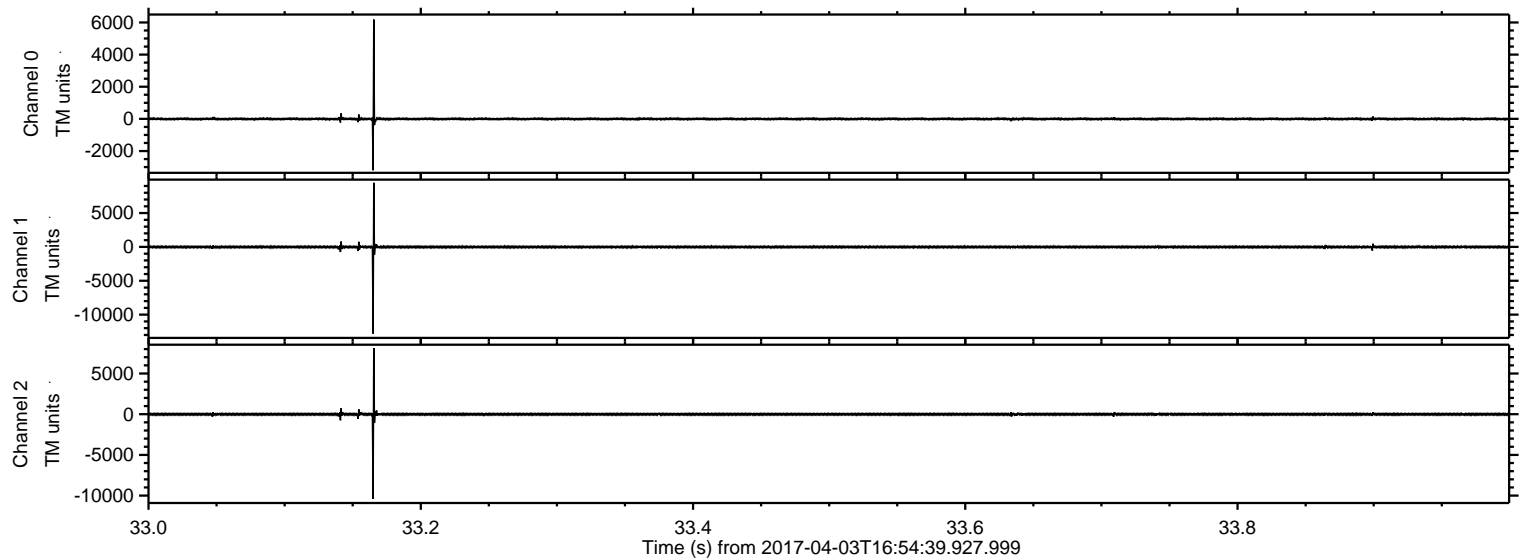

ELMAVAN 3D WAVEFORMS (Measured data sampled at 50 kHz) 51000 packets of 144 samples from 2017-04-03T16:54:39.927.999. Part 115/147

Processed Mon Apr 3 19:02:56 2017 by ELM ver.2012-10-06 from 001__elm20170403_165438__dat00.bin

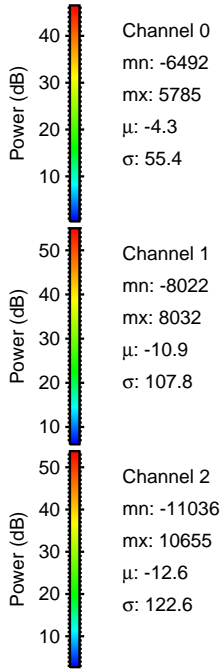
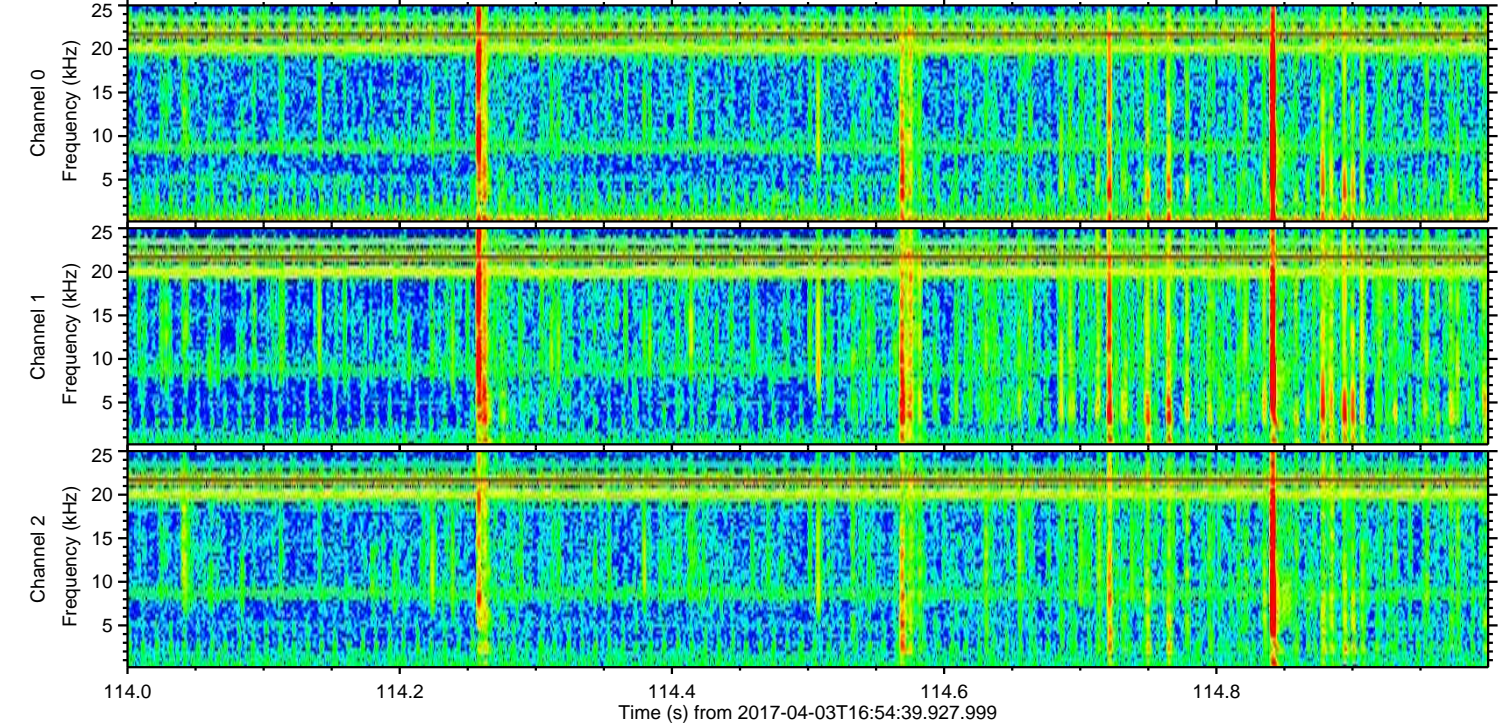
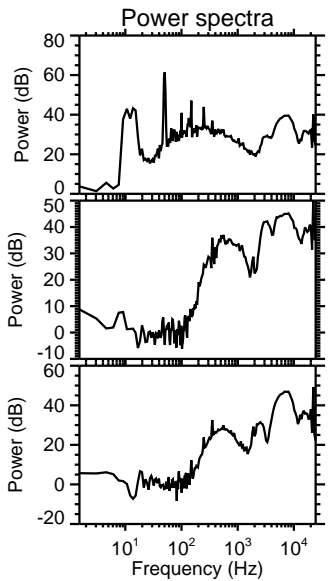
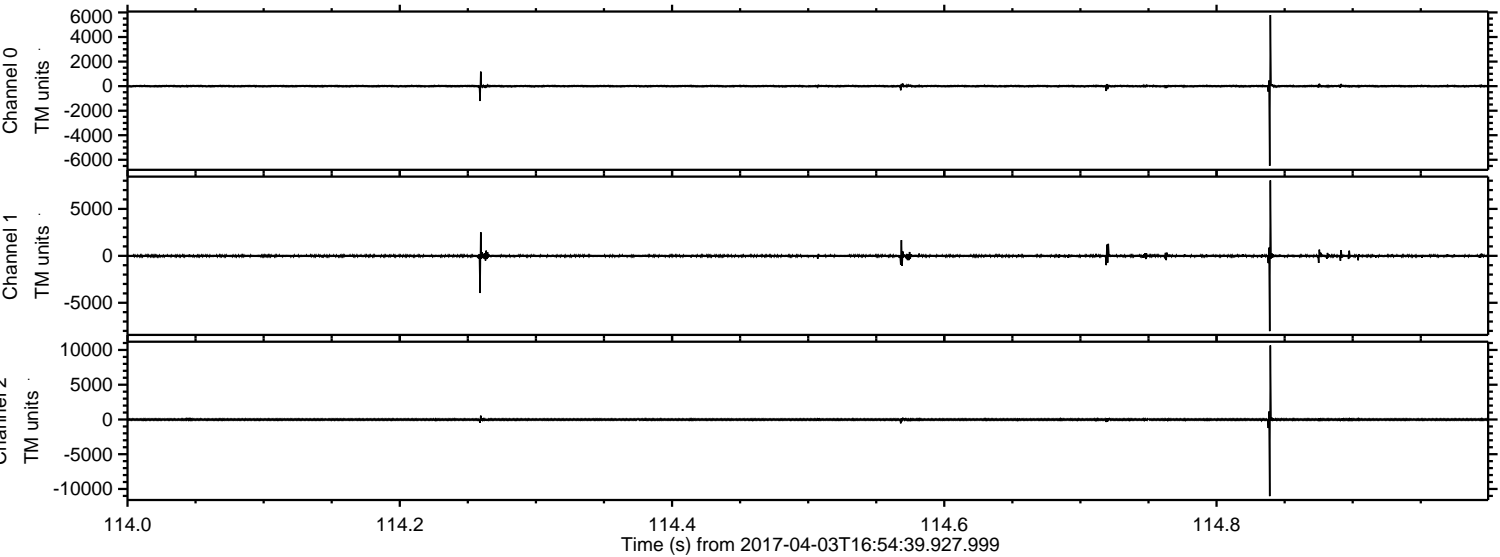

Processed Mon Apr 3 19:02:57 2017 by ELM ver.2012-10-06 from 001__elm20170403_165438__dat00.bin

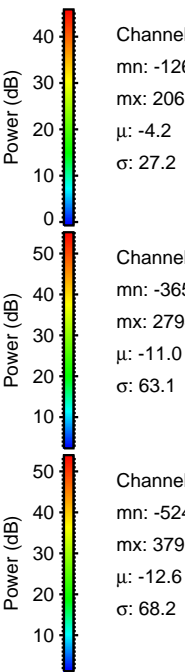
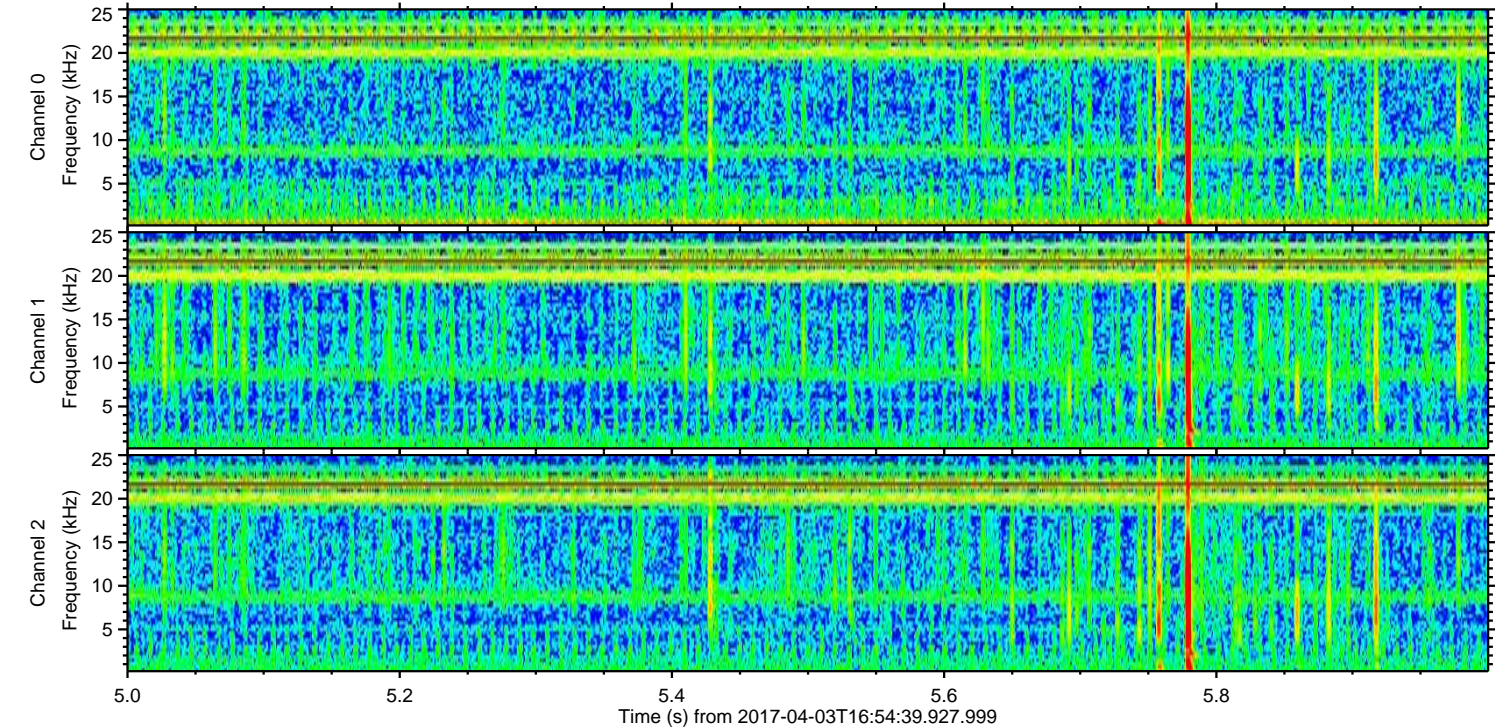
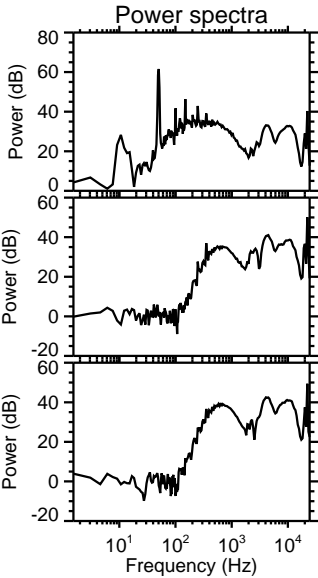
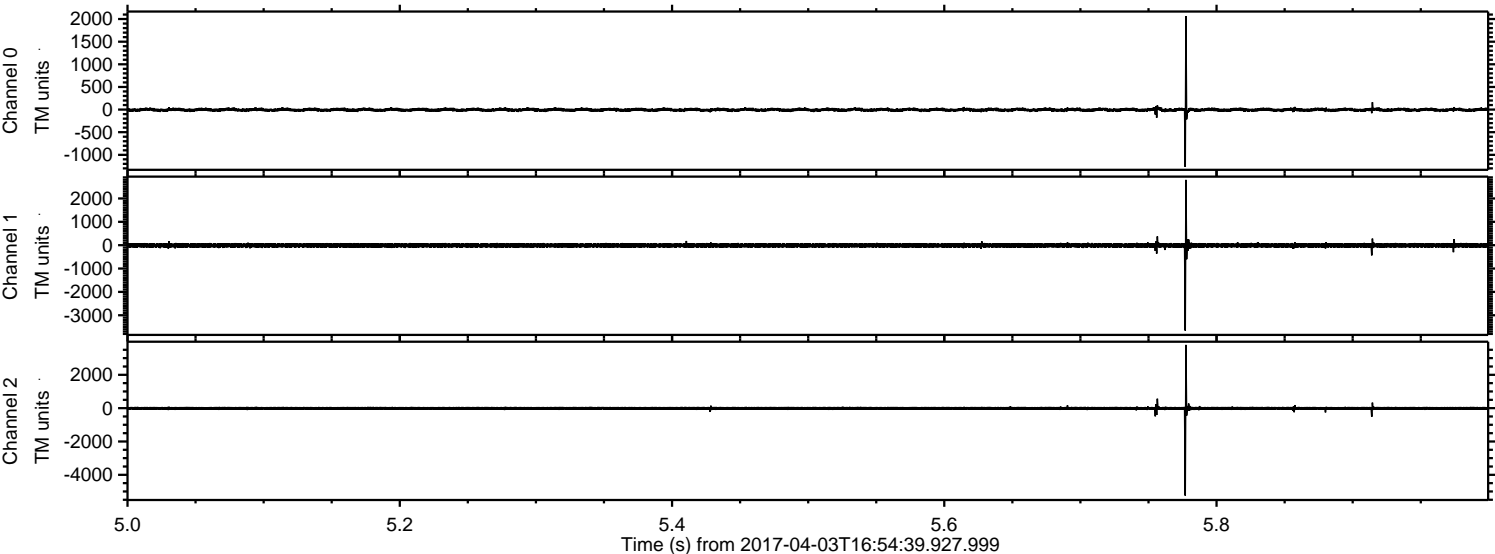

ELMAVAN 3D WAVEFORMS (Measured data sampled at 50 kHz) 51000 packets of 144 samples from 2017-04-03T16:54:39.927.999. Part 141/147

Processed Mon Apr 3 19:02:58 2017 by ELM ver.2012-10-06 from 001__elm20170403_165438__dat00.bin

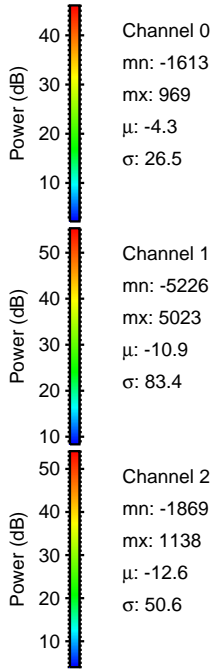
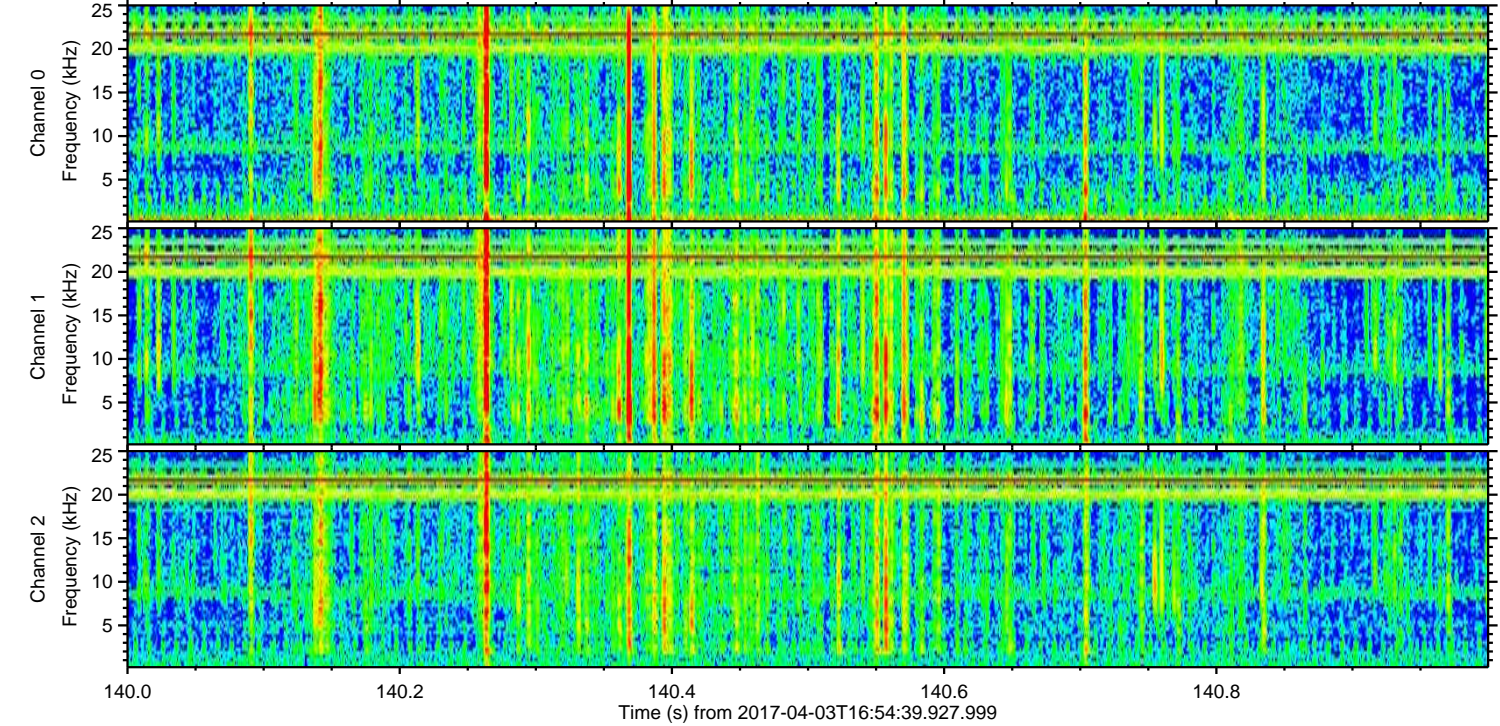
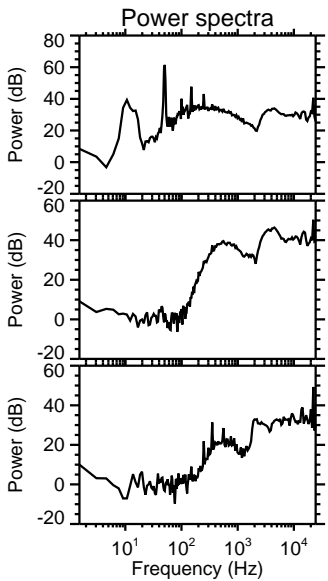
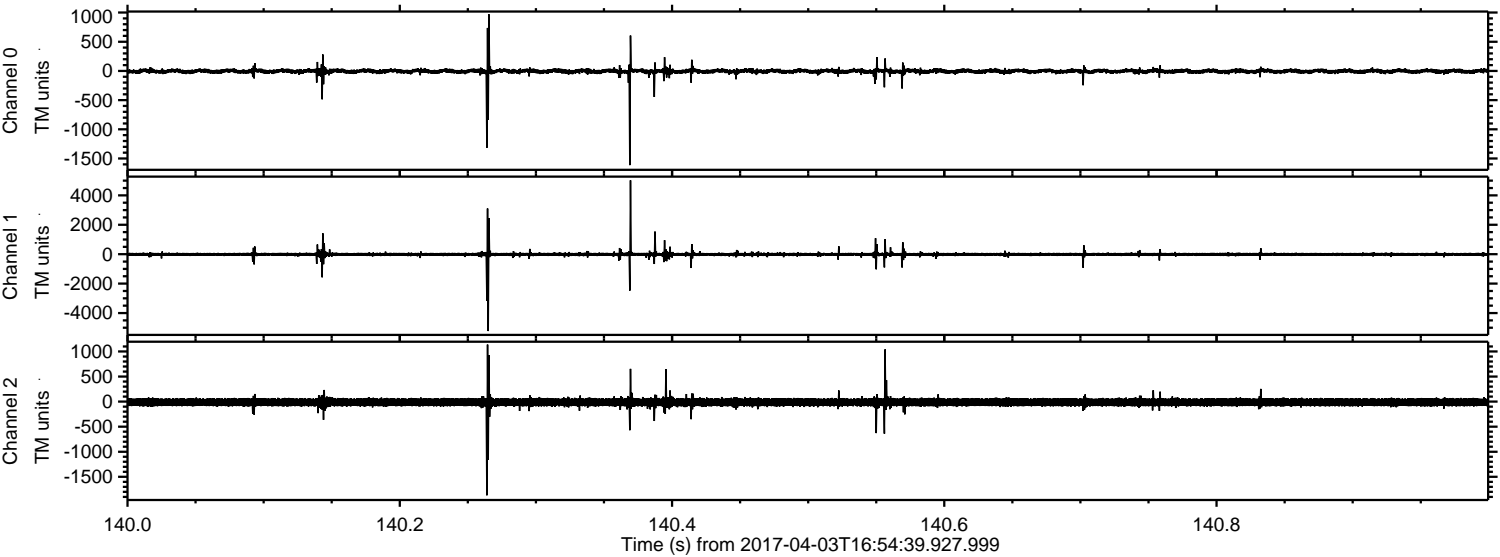

Channel 0
mn: -1613
mx: 969
 μ : -4.3
 σ : 26.5

Channel 1
mn: -5226
mx: 5023
 μ : -10.9
 σ : 83.4

Channel 2
mn: -1869
mx: 1138
 μ : -12.6
 σ : 50.6

Processed Mon Apr 3 19:02:59 2017 by ELM ver.2012-10-06 from 001__elm20170403_165438__dat00.bin

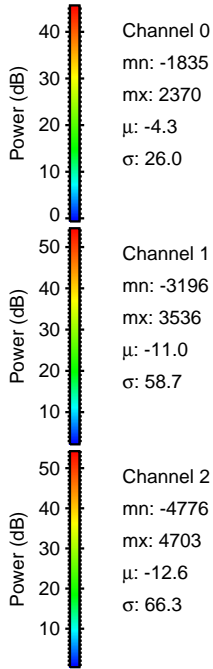
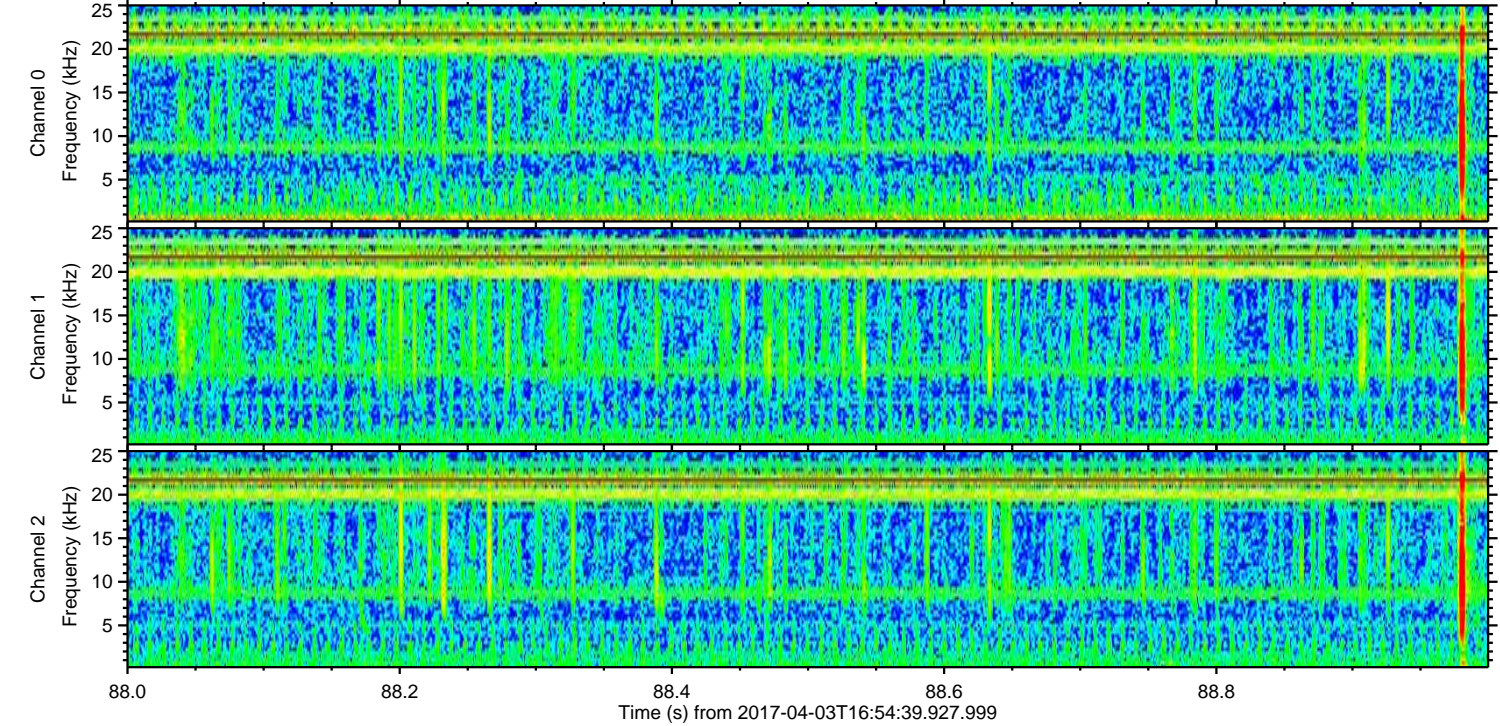
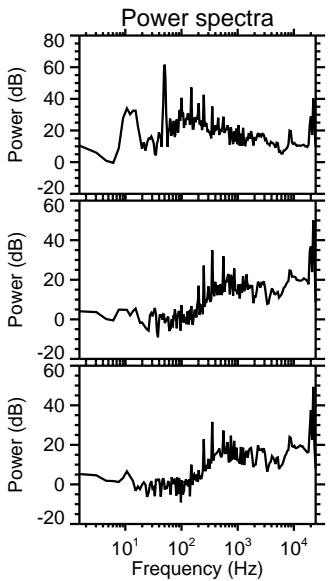
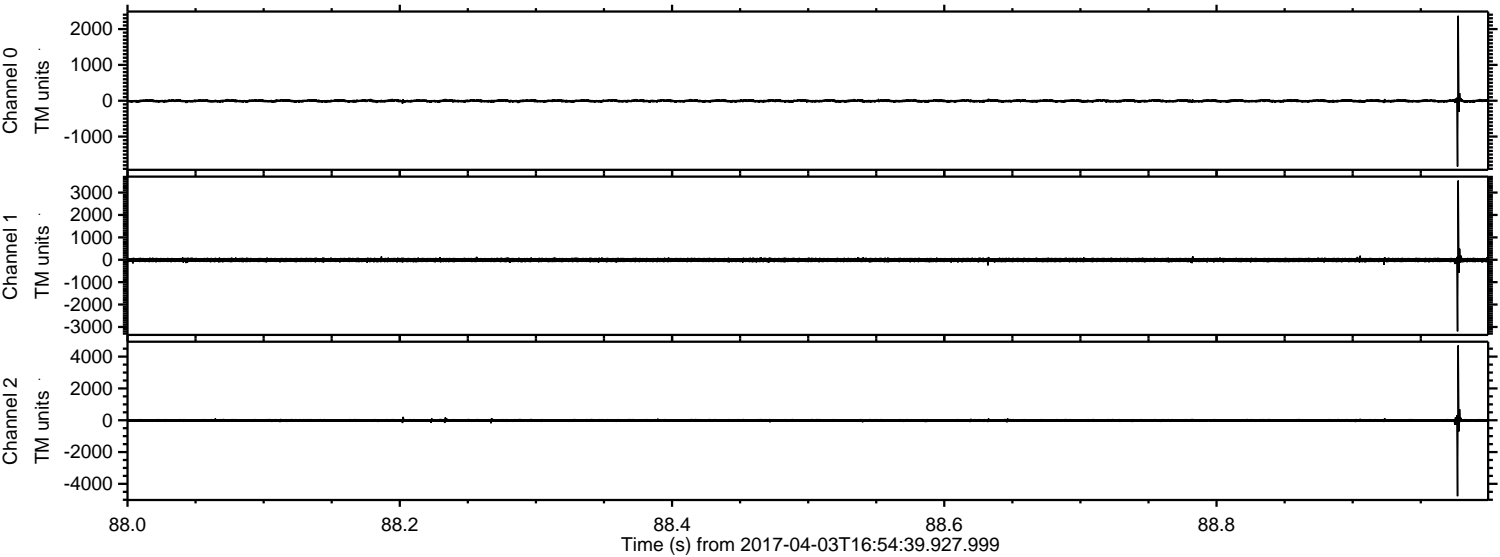

Processed Mon Apr 3 19:03:00 2017 by ELM ver.2012-10-06 from 001__elm20170403_165438__dat00.bin

