

# ELMAVAN 3D WAVEFORMS (Measured data sampled at 50 kHz) 51000 packets of 144 samples from 2017-04-03T16:04:37.698.000.

Processed Mon Apr 3 18:12:40 2017 by ELM ver.2012-10-06 from 001\_\_elm20170403\_160436\_\_dat00.bin

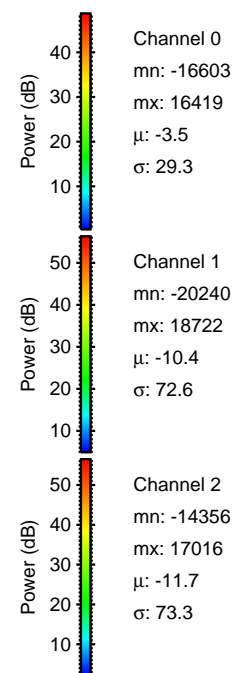

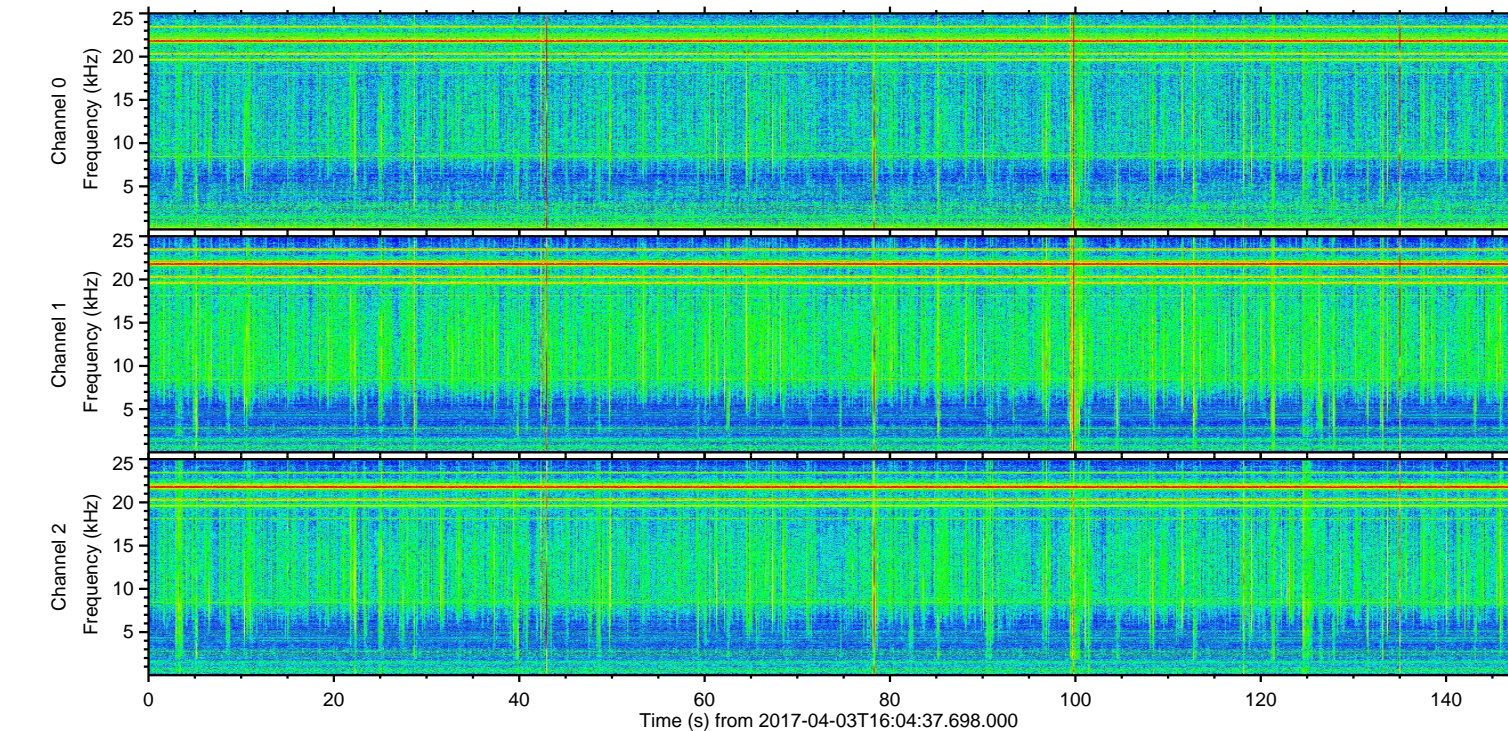
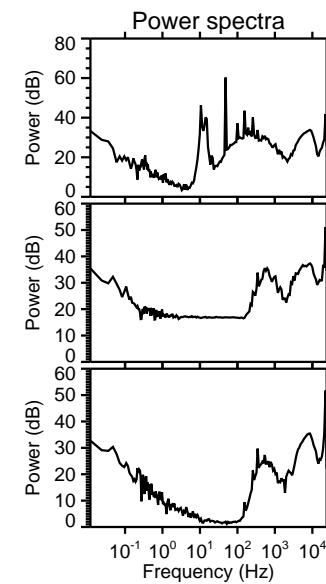
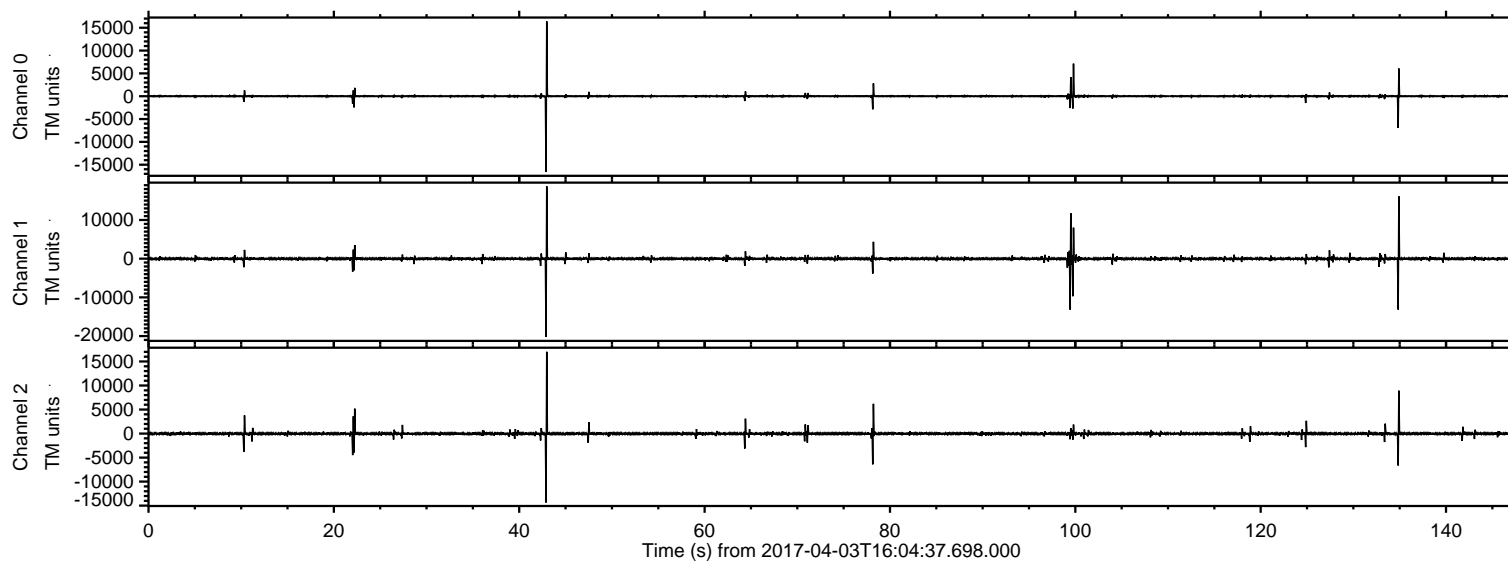

Processed Mon Apr 3 18:12:57 2017 by ELM ver.2012-10-06 from 001\_\_elm20170403\_160436\_\_dat00.bin

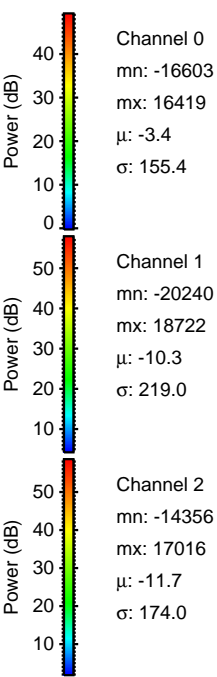
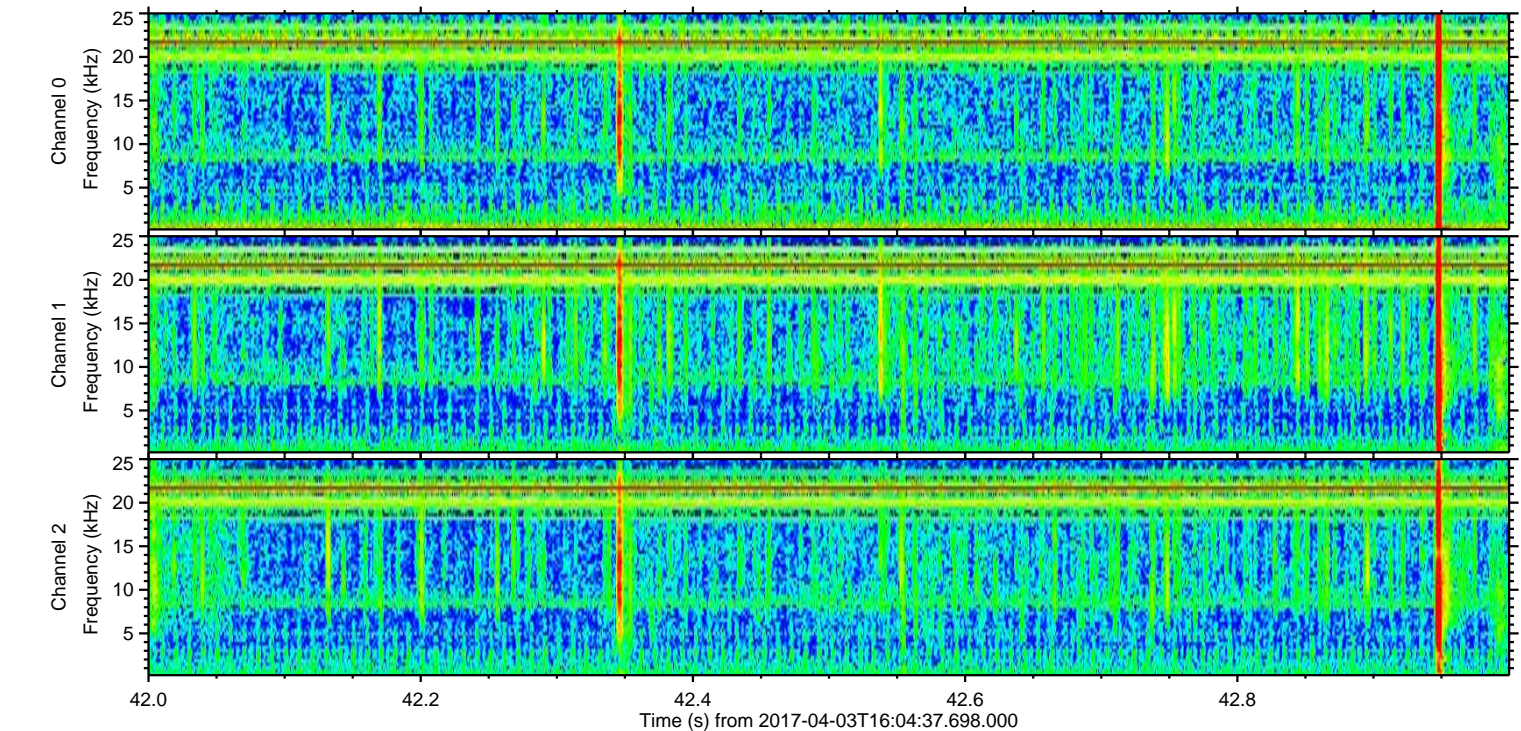
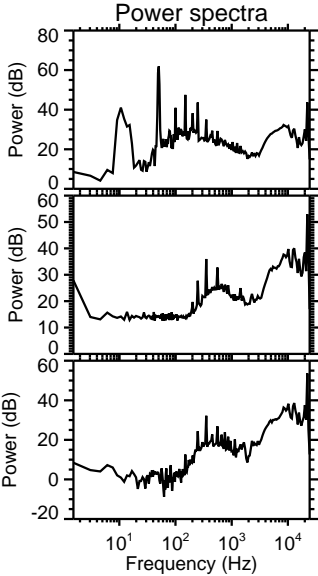
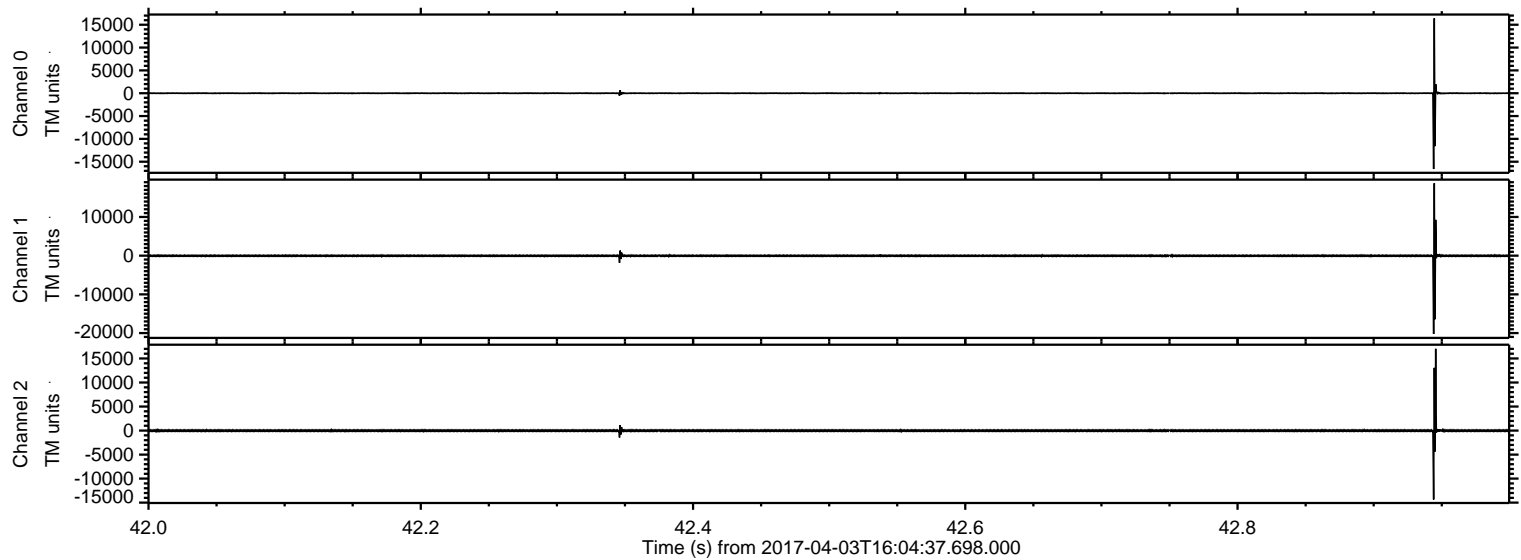



ELMAVAN 3D WAVEFORMS (Measured data sampled at 50 kHz) 51000 packets of 144 samples from 2017-04-03T16:04:37.698.000. Part 135/147

Processed Mon Apr 3 18:12:58 2017 by ELM ver.2012-10-06 from 001\_\_elm20170403\_160436\_\_dat00.bin

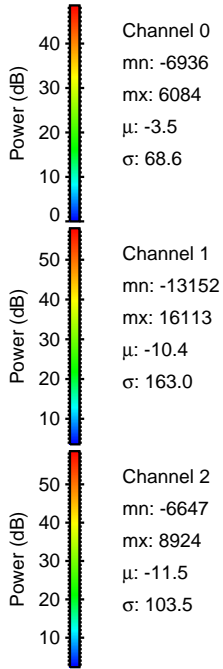
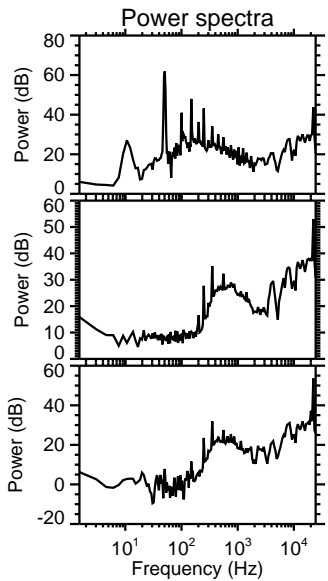
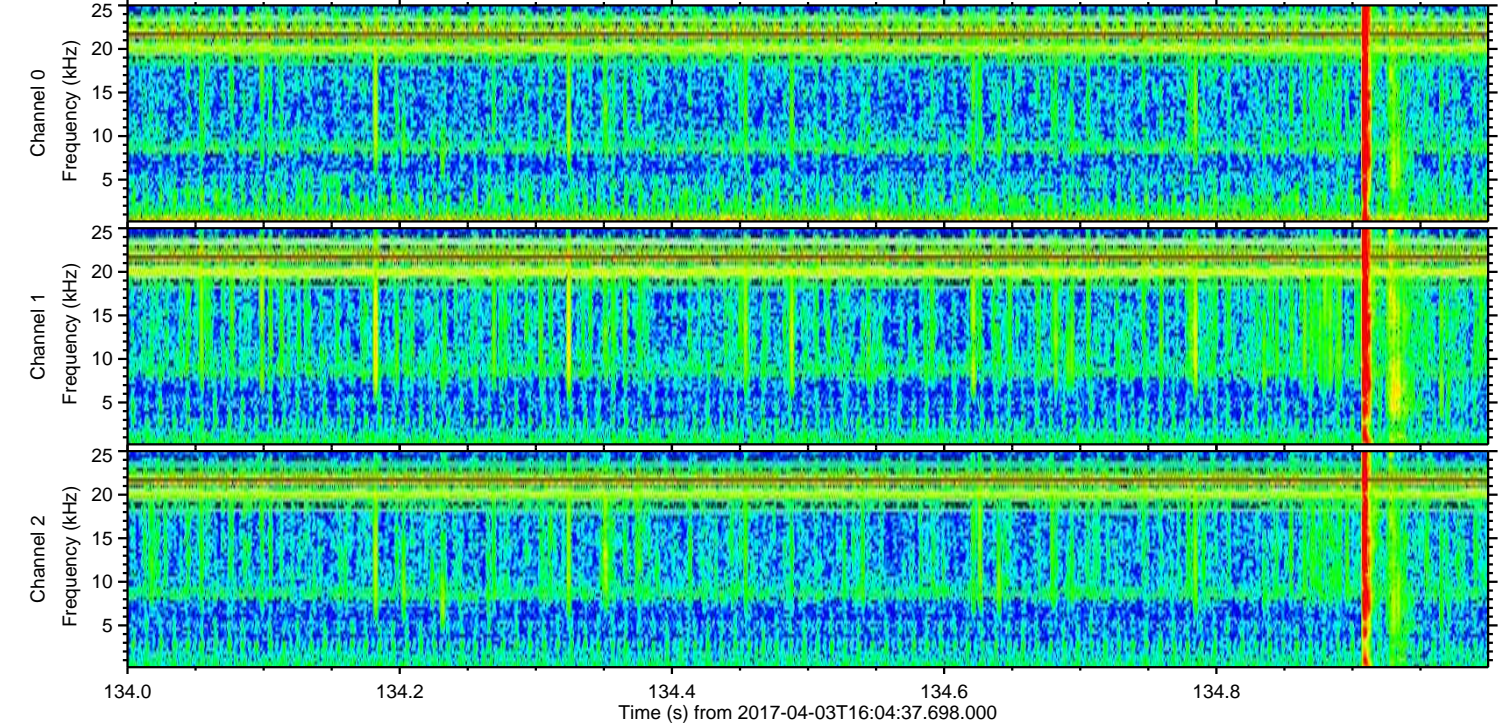
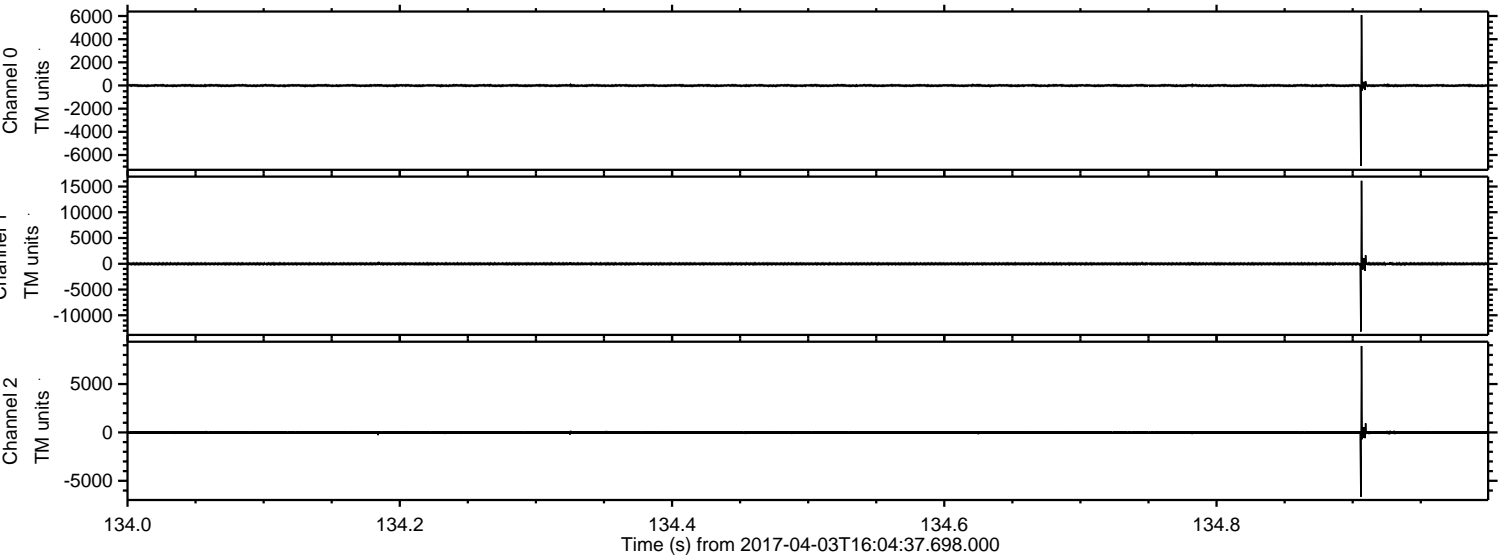



ELMAVAN 3D WAVEFORMS (Measured data sampled at 50 kHz) 51000 packets of 144 samples from 2017-04-03T16:04:37.698.000. Part 100/147

Processed Mon Apr 3 18:12:59 2017 by ELM ver.2012-10-06 from 001\_\_elm20170403\_160436\_\_dat00.bin

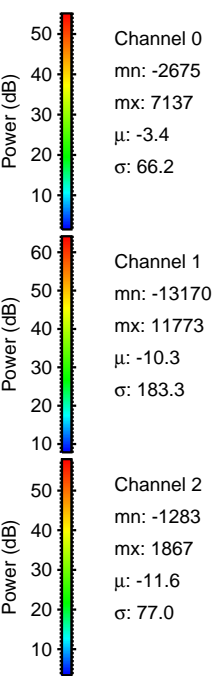
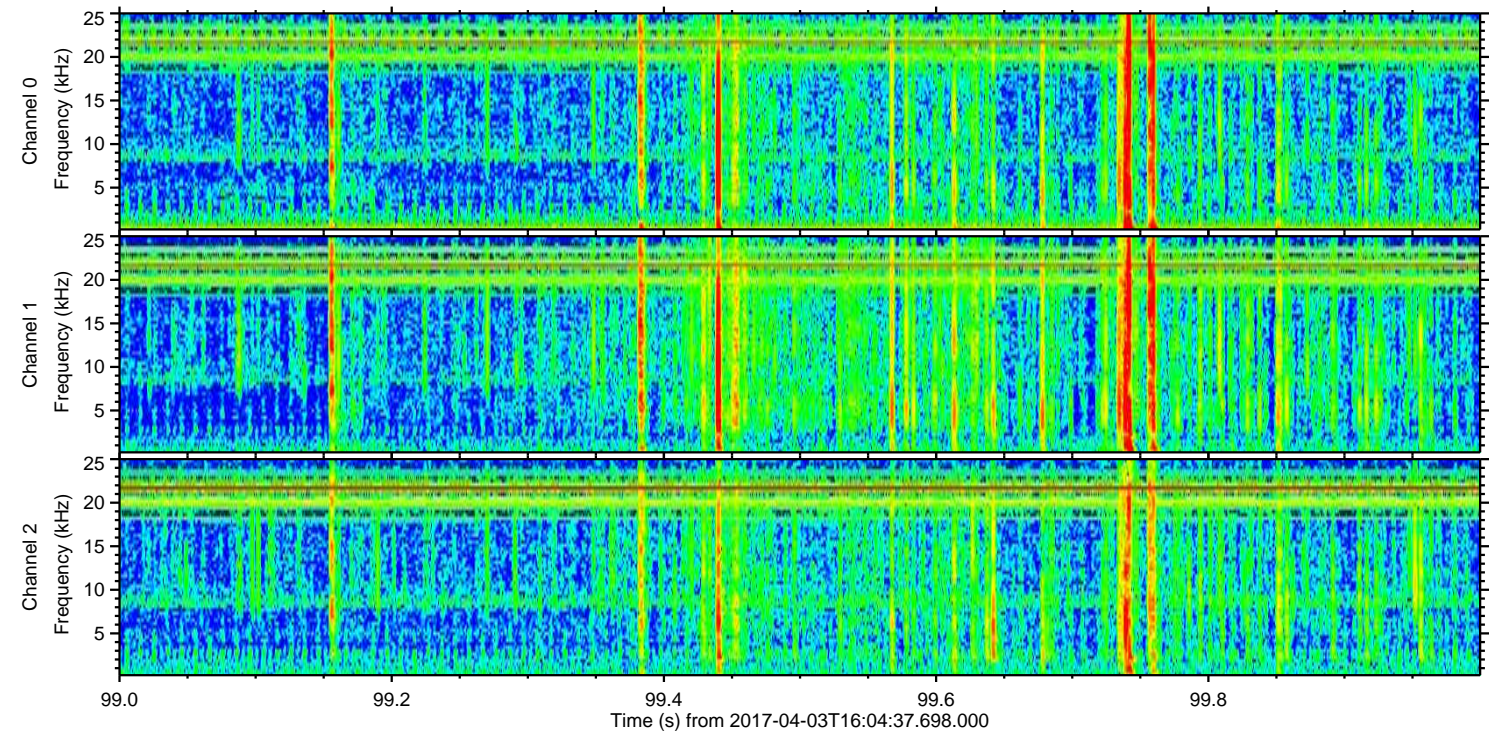
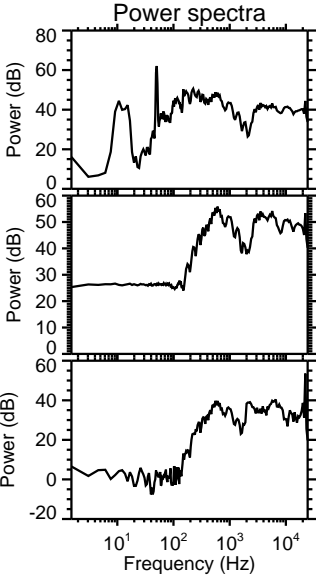
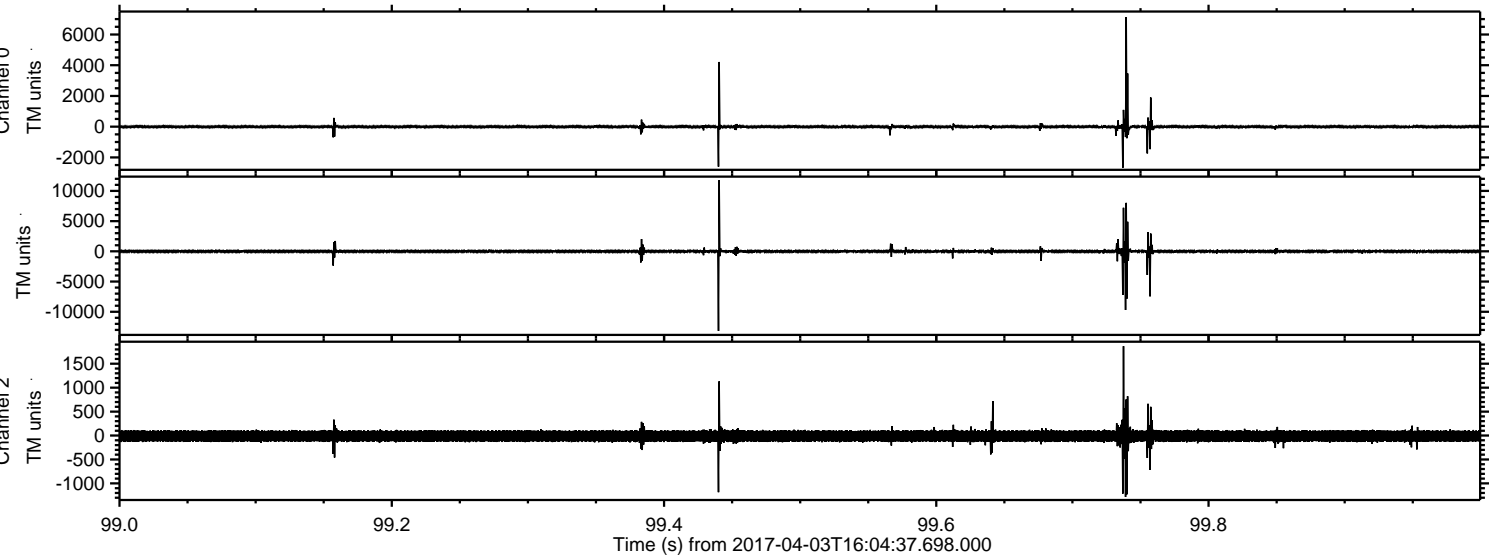



Processed Mon Apr 3 18:13:00 2017 by ELM ver.2012-10-06 from 001\_\_elm20170403\_160436\_\_dat00.bin

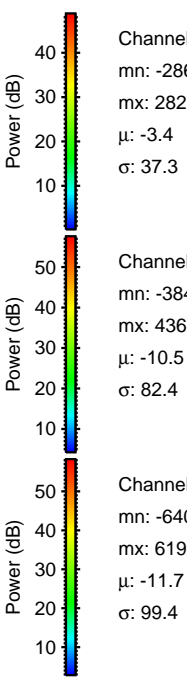
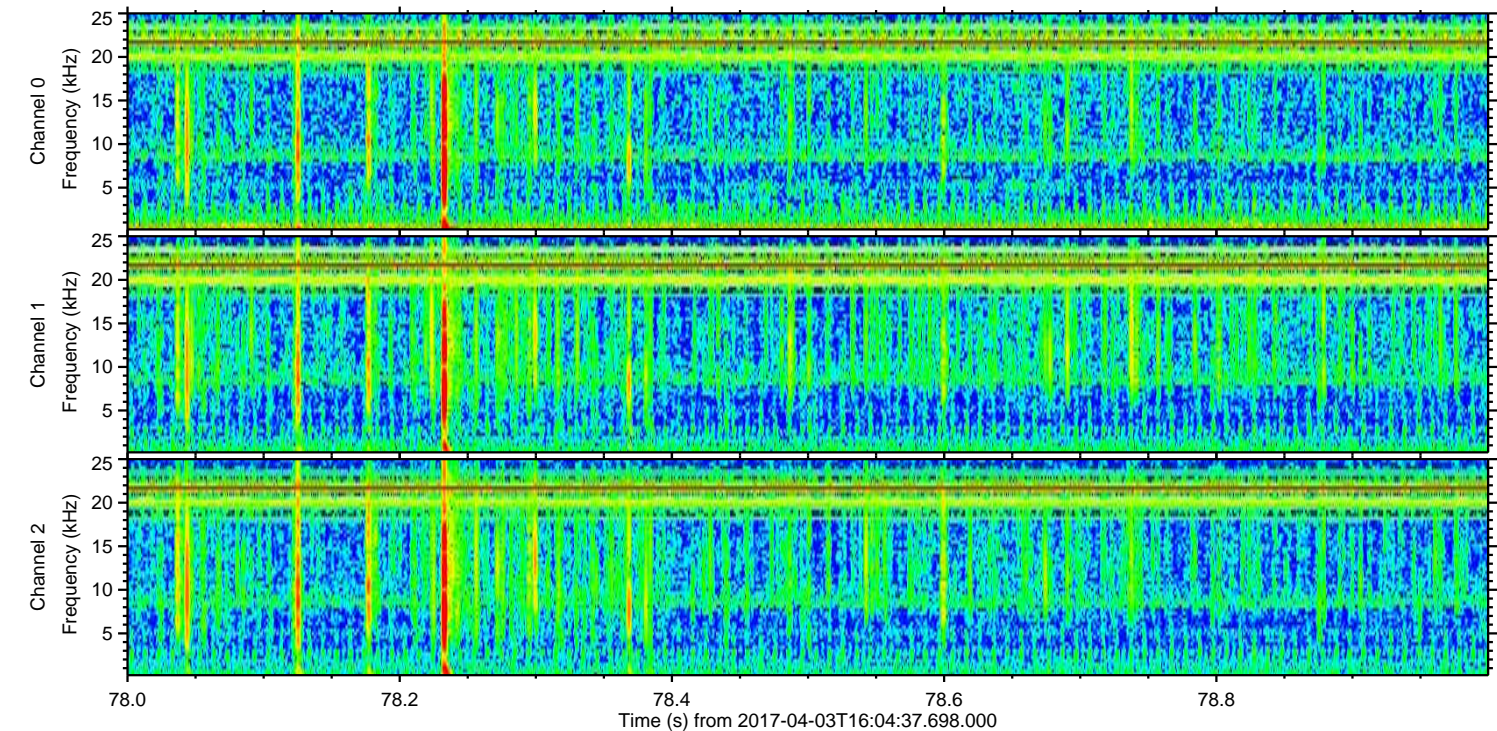
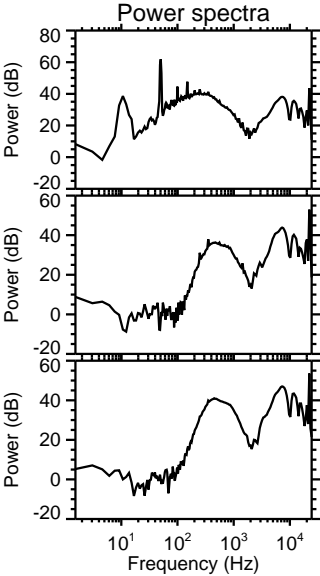
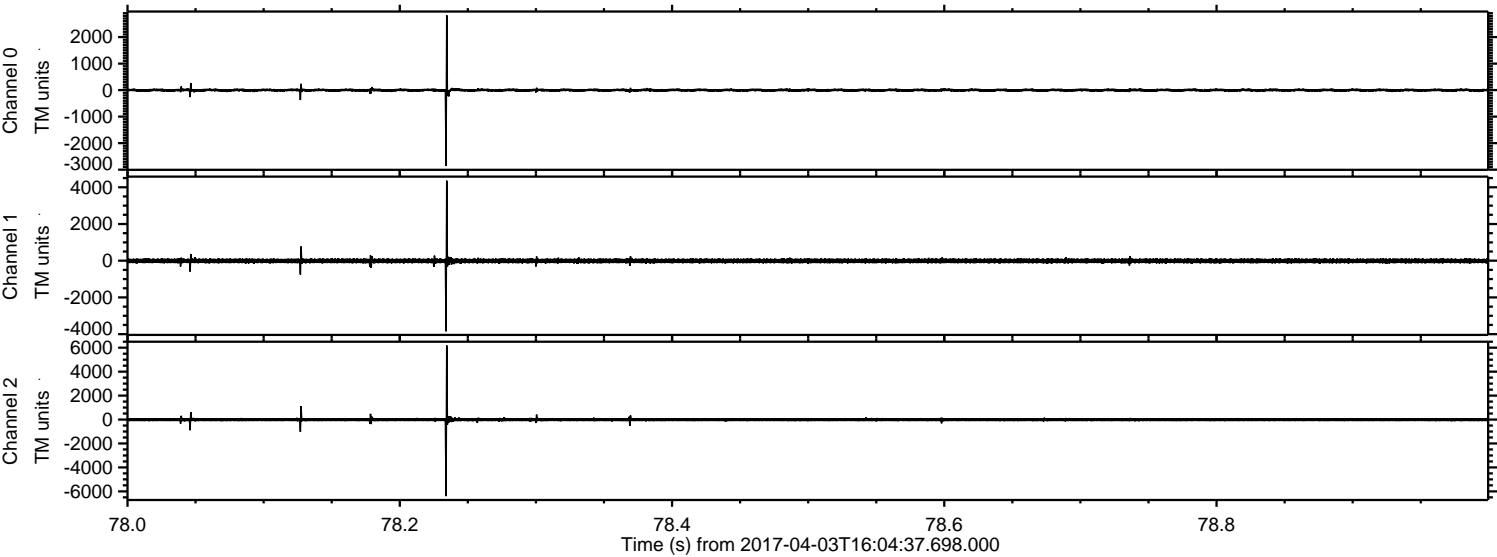



Processed Mon Apr 3 18:13:01 2017 by ELM ver.2012-10-06 from 001\_\_elm20170403\_160436\_\_dat00.bin

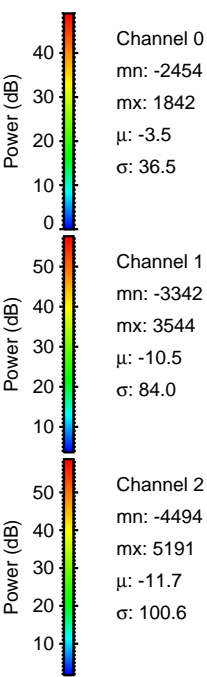
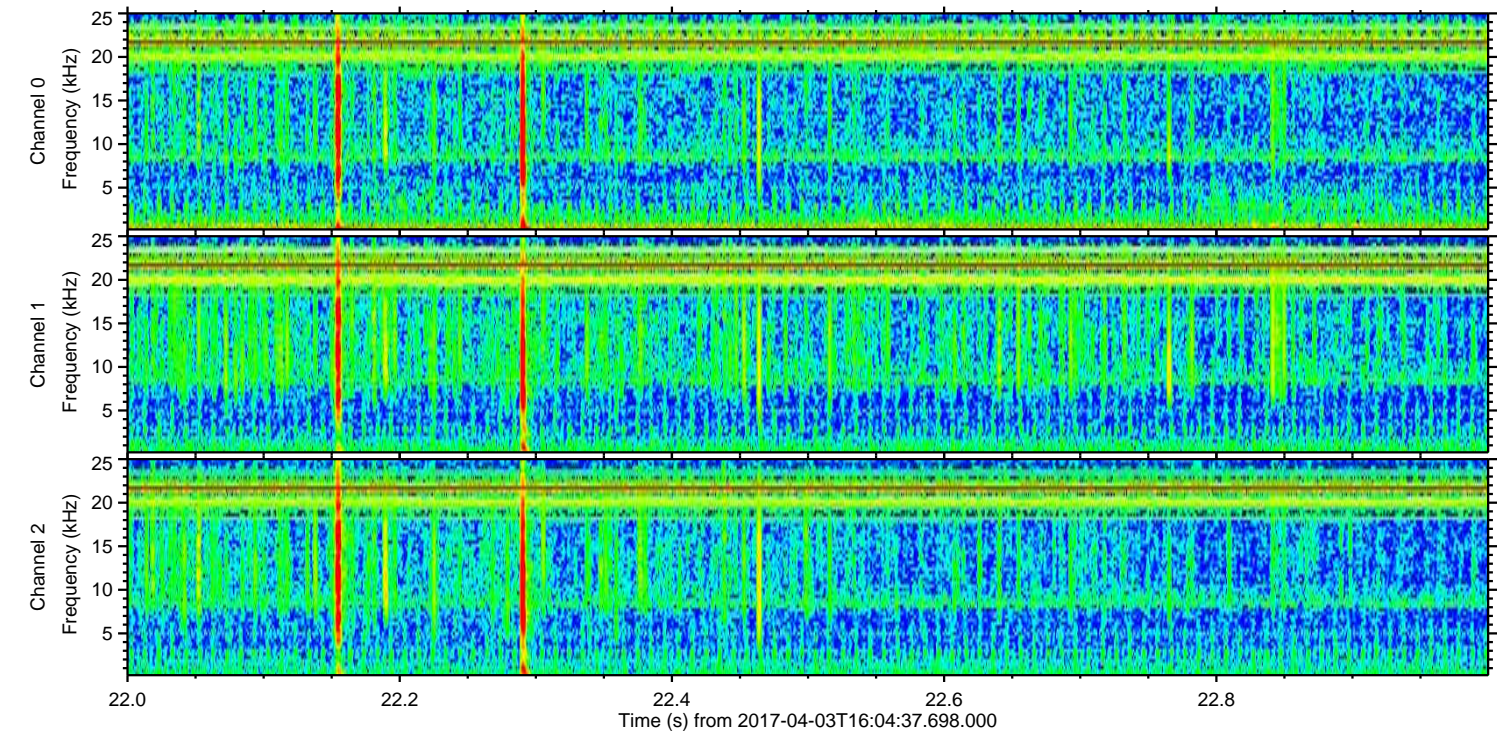
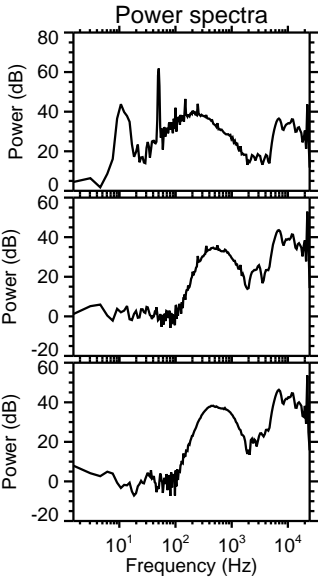
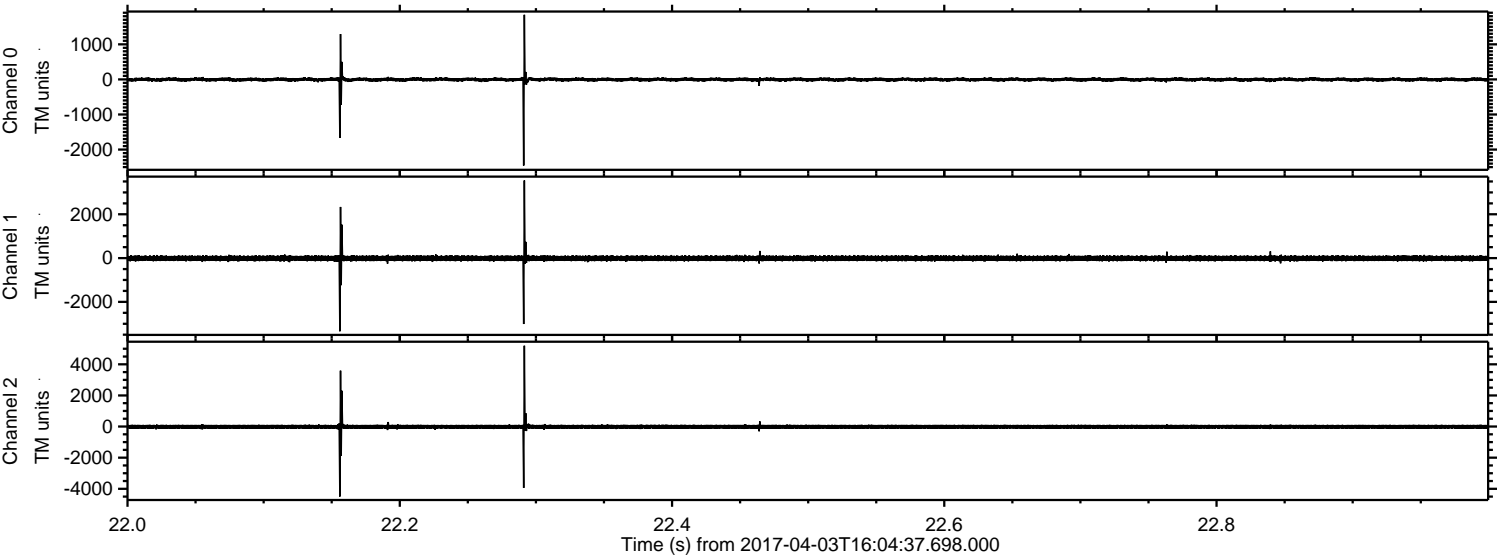



Processed Mon Apr 3 18:13:03 2017 by ELM ver.2012-10-06 from 001\_\_elm20170403\_160436\_\_dat00.bin

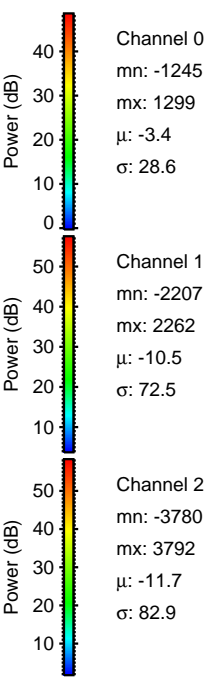
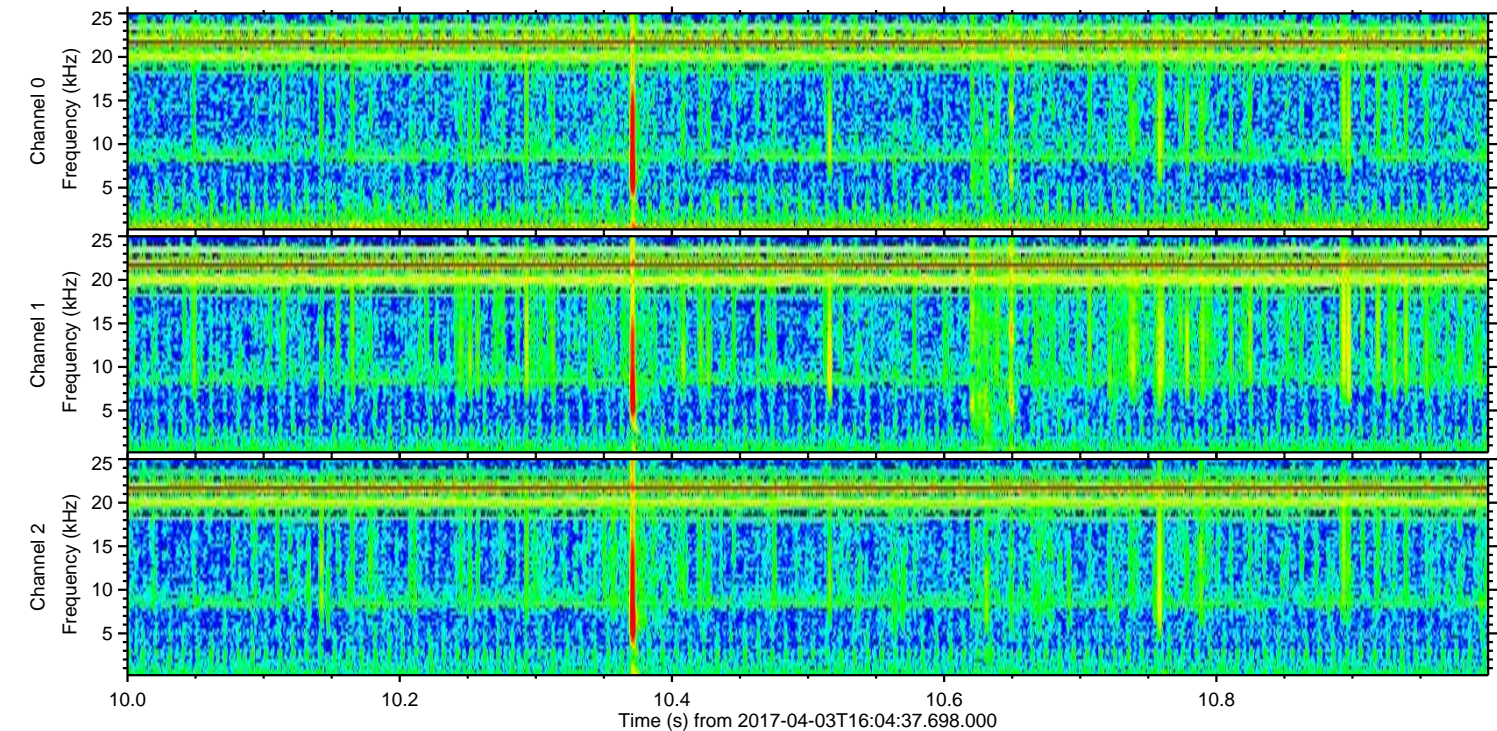
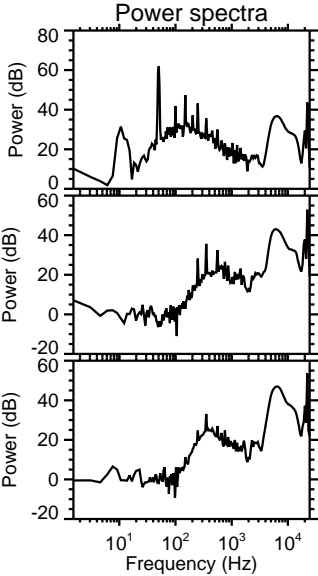
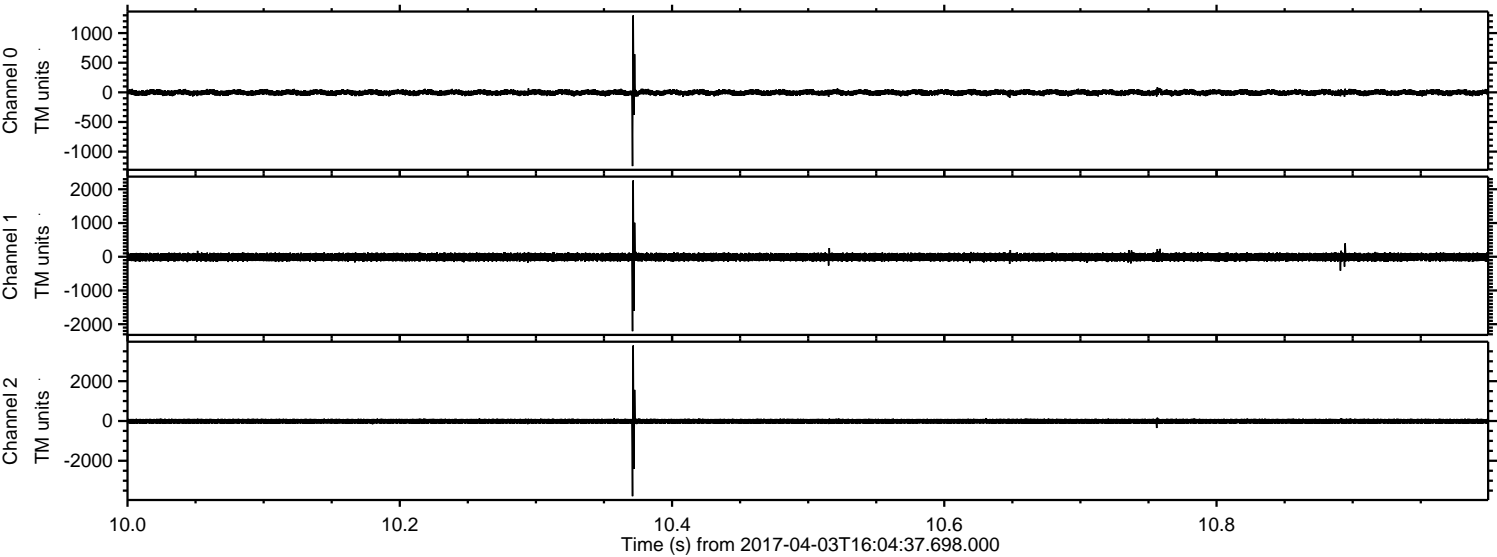



Processed Mon Apr 3 18:13:04 2017 by ELM ver.2012-10-06 from 001\_\_elm20170403\_160436\_\_dat00.bin

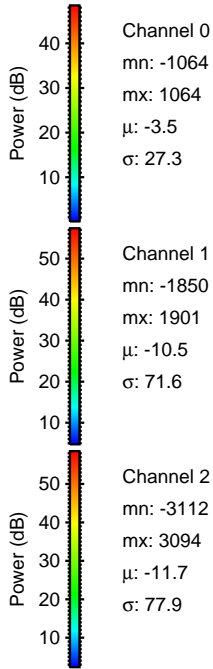
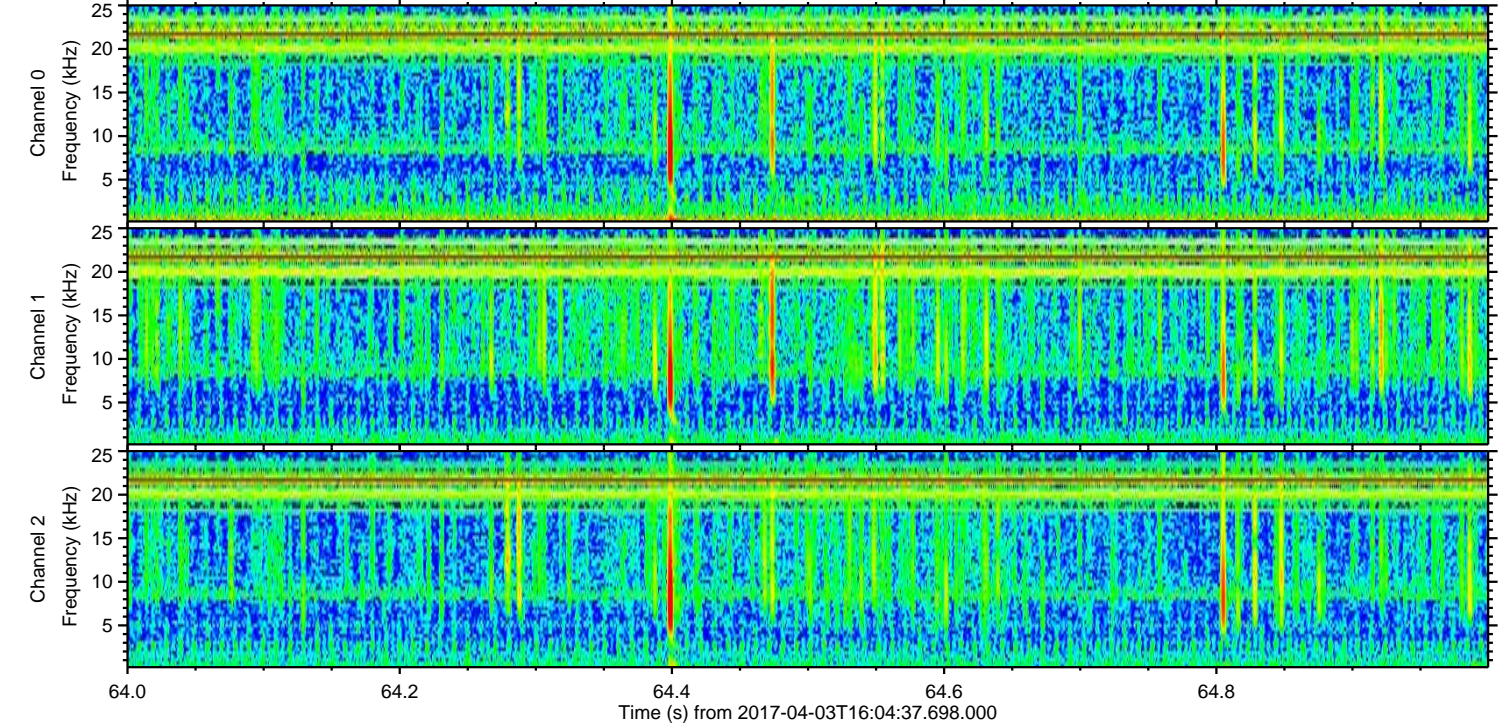
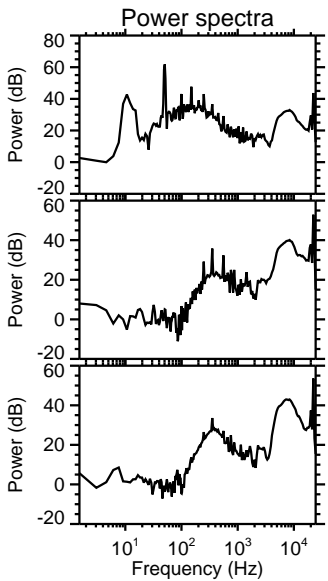
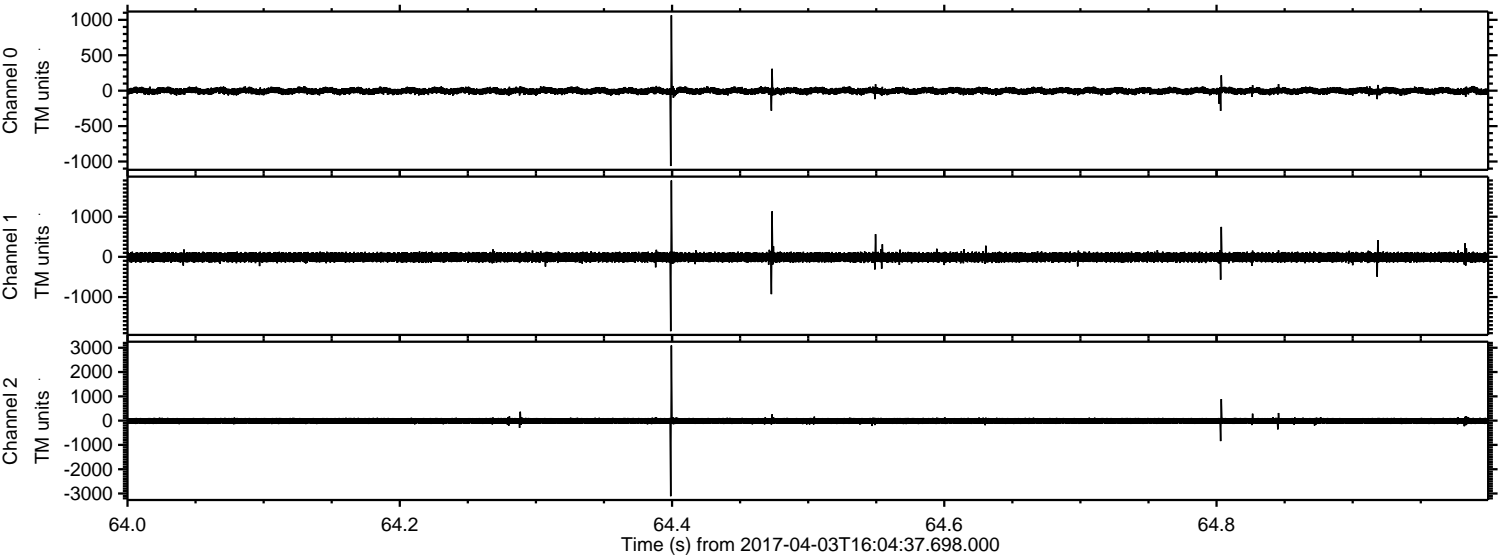



ELMAVAN 3D WAVEFORMS (Measured data sampled at 50 kHz) 51000 packets of 144 samples from 2017-04-03T16:04:37.698.000. Part 125/147

Processed Mon Apr 3 18:13:05 2017 by ELM ver.2012-10-06 from 001\_\_elm20170403\_160436\_\_dat00.bin

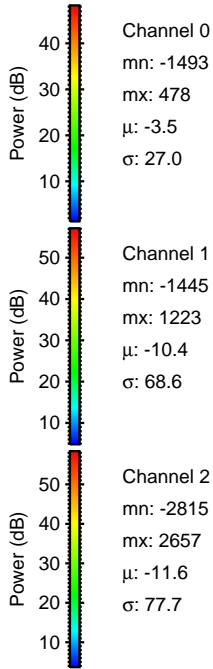
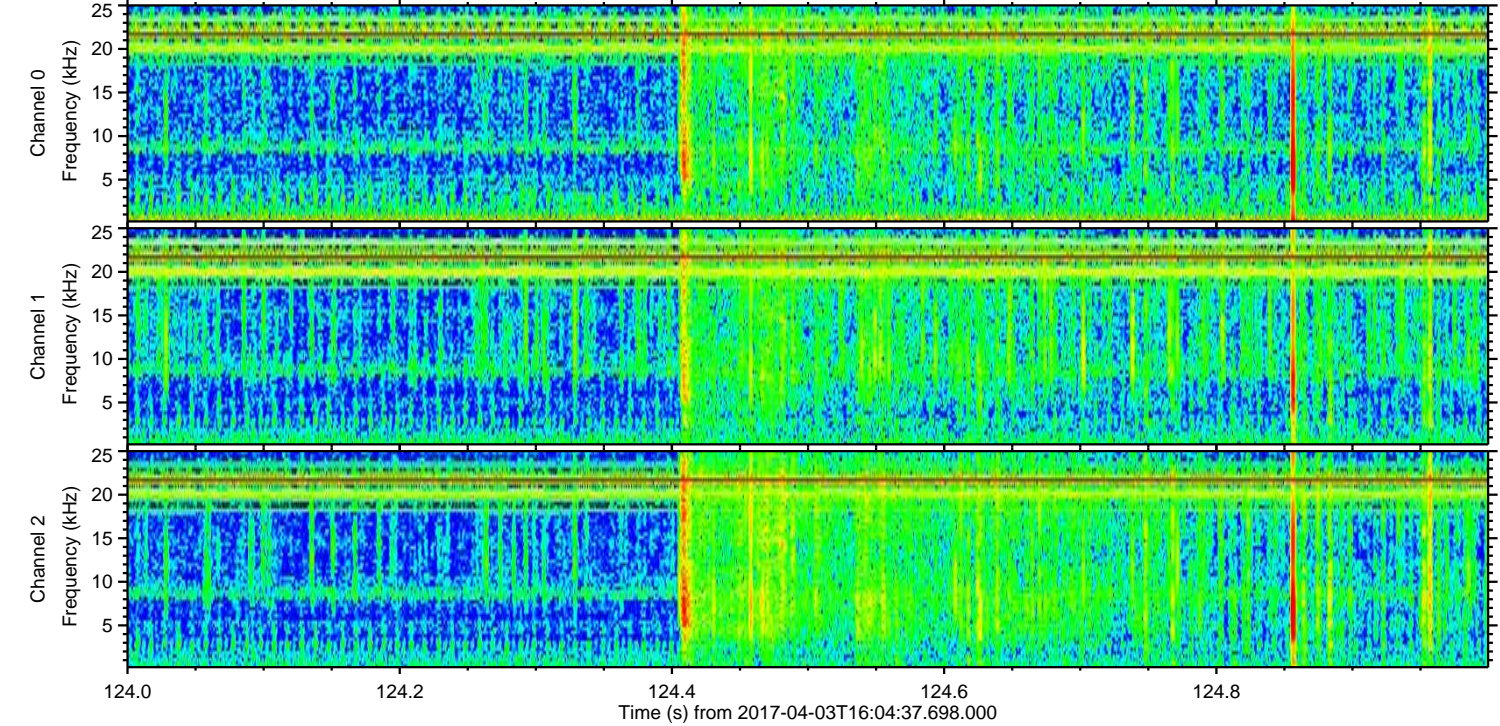
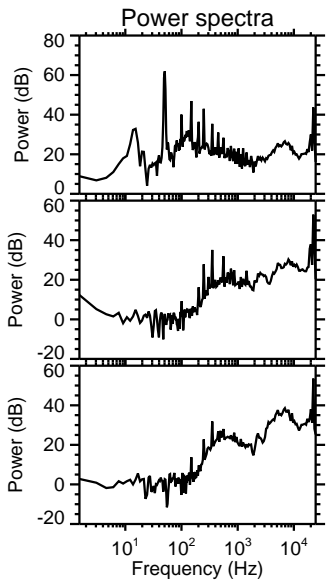
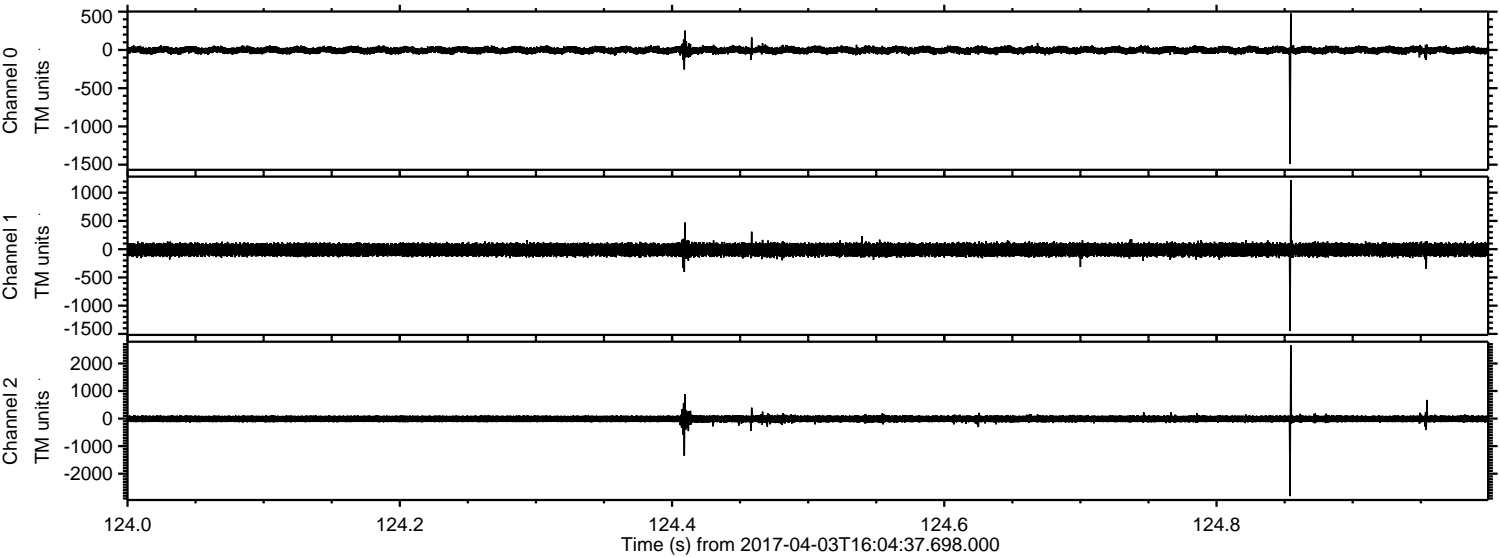



Processed Mon Apr 3 18:13:06 2017 by ELM ver.2012-10-06 from 001\_\_elm20170403\_160436\_\_dat00.bin

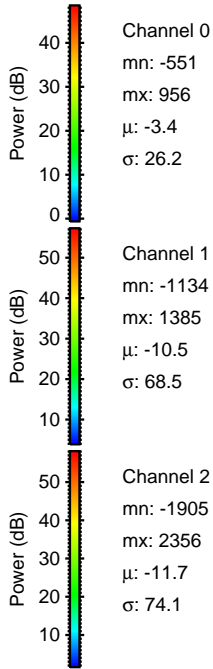
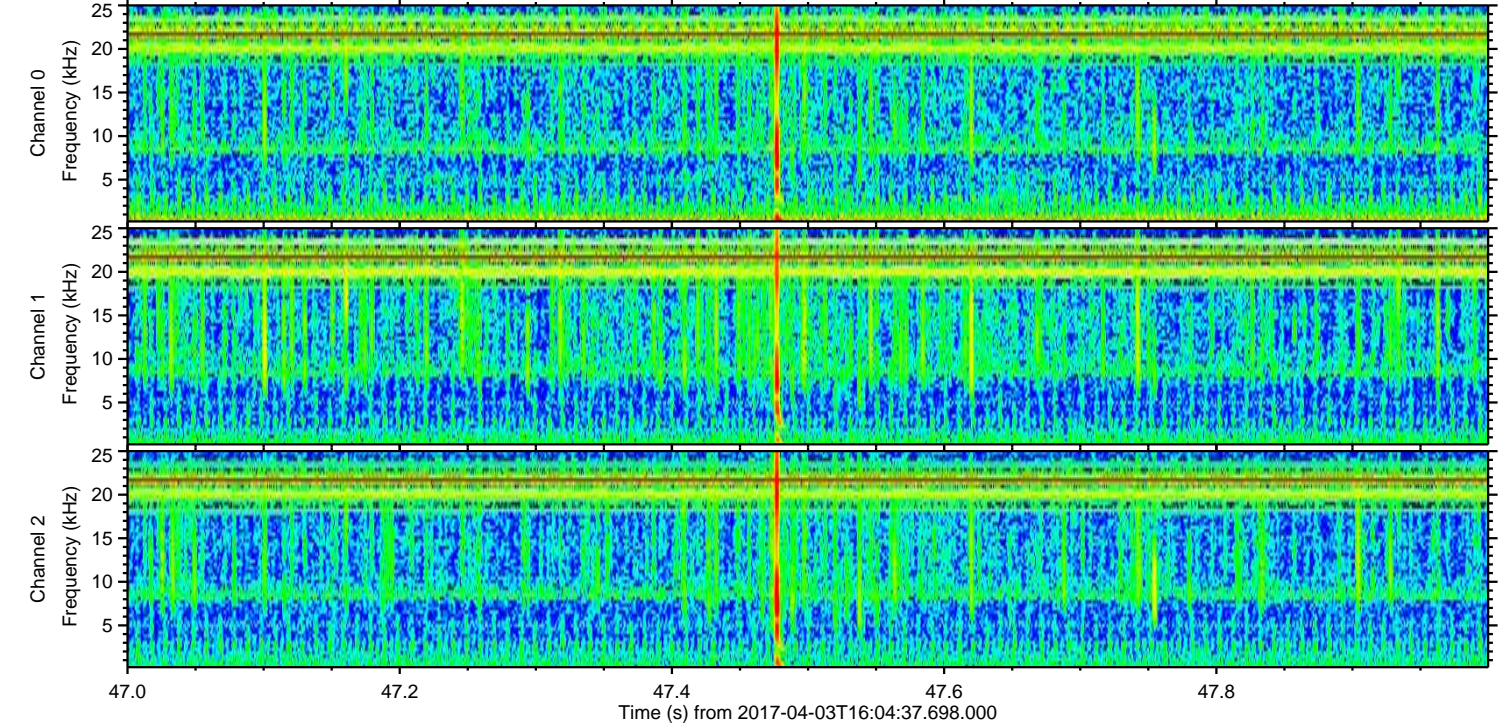
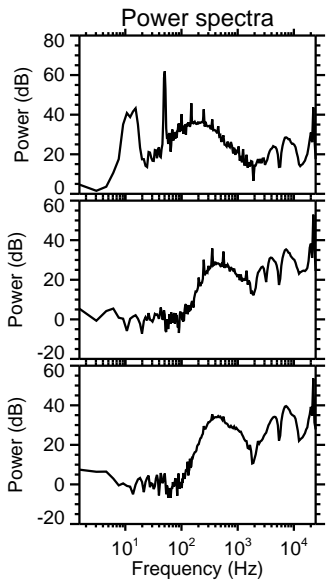
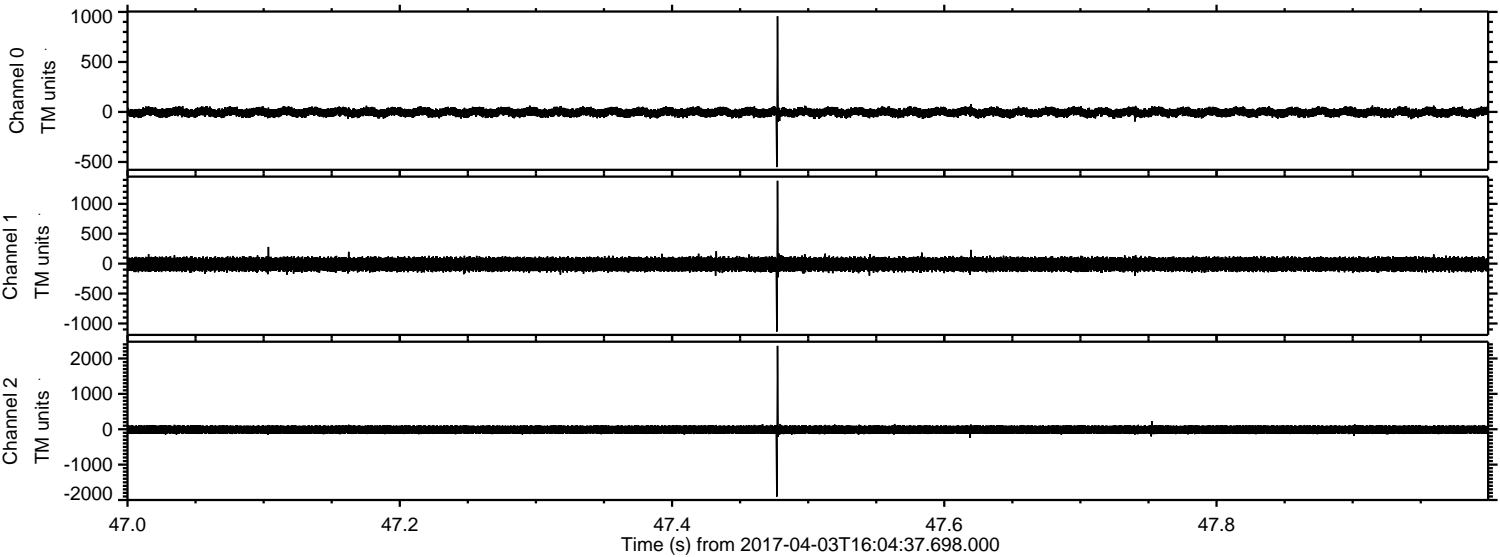

Channel 0  
mn: -551  
mx: 956  
 $\mu$ : -3.4  
 $\sigma$ : 26.2

Channel 1  
mn: -1134  
mx: 1385  
 $\mu$ : -10.5  
 $\sigma$ : 68.5

Channel 2  
mn: -1905  
mx: 2356  
 $\mu$ : -11.7  
 $\sigma$ : 74.1



