

ELMAVAN 3D WAVEFORMS (Measured data sampled at 50 kHz) 51000 packets of 144 samples from 2017-04-03T15:04:35.025.999.

Processed Mon Apr 3 17:12:19 2017 by ELM ver.2012-10-06 from 001__elm20170403_150434__dat00.bin

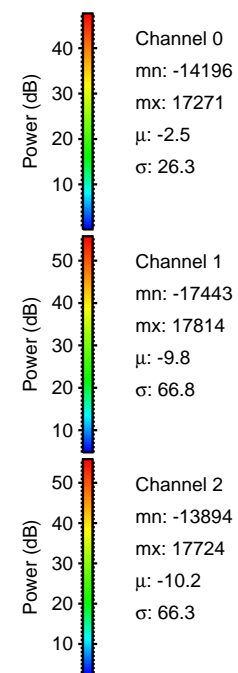

Processed Mon Apr 3 17:12:30 2017 by ELM ver.2012-10-06 from 001__elm20170403_150434__dat00.bin

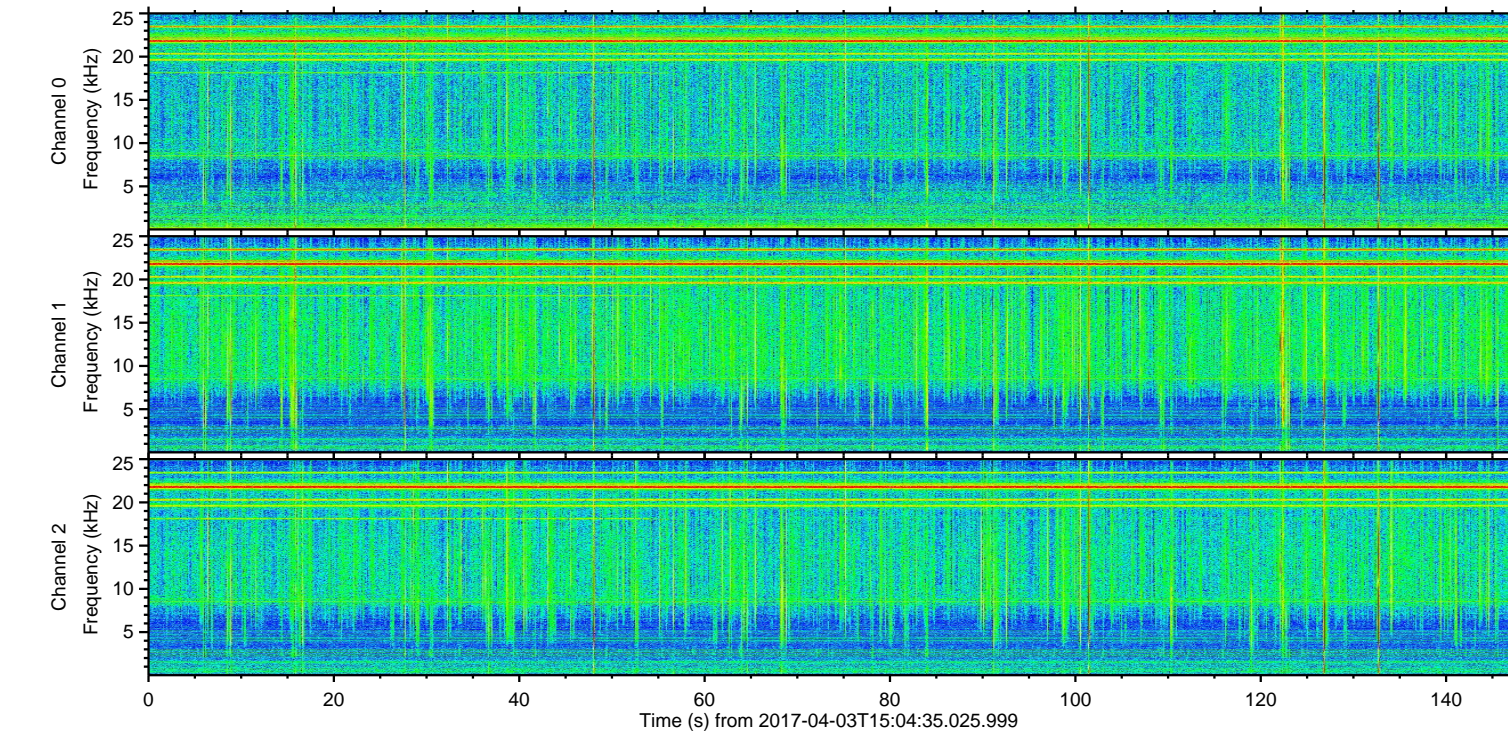
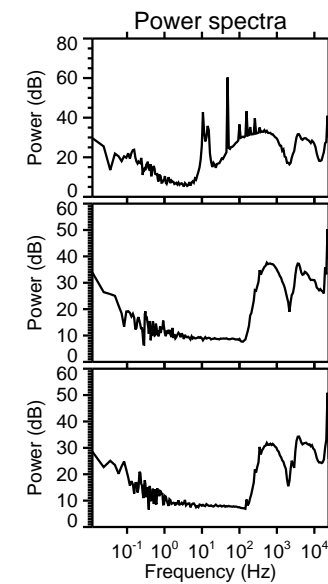
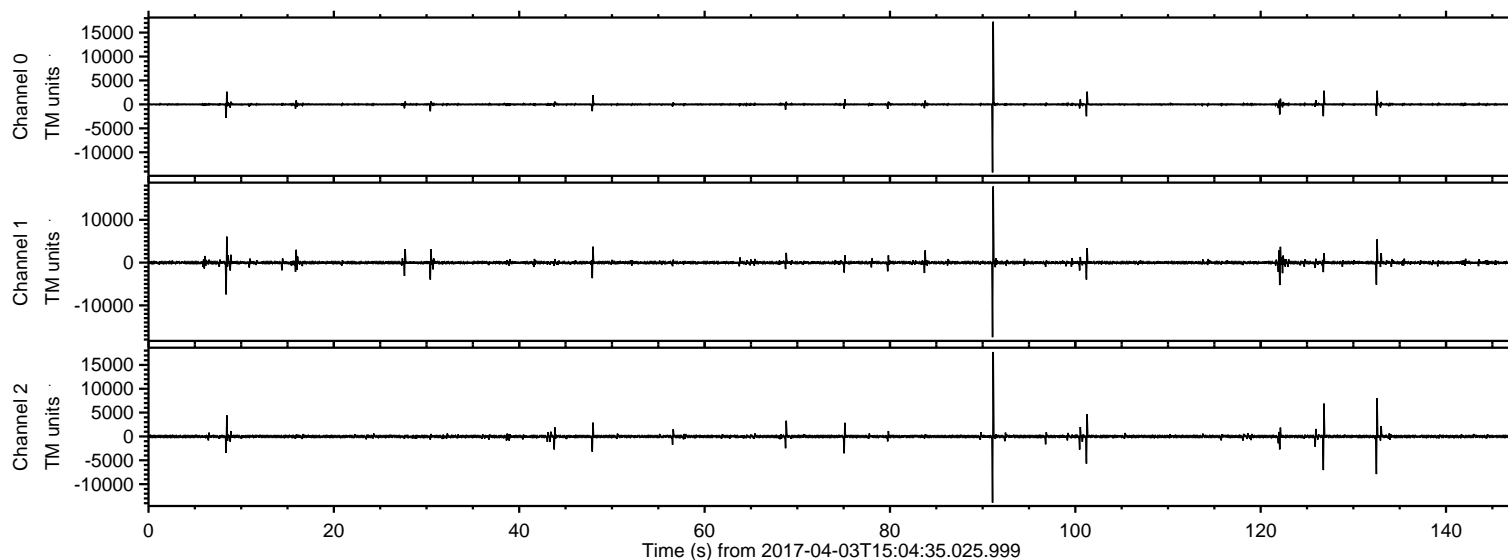
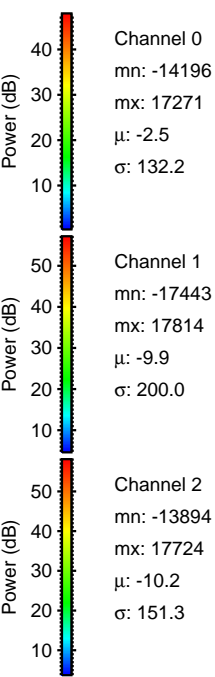
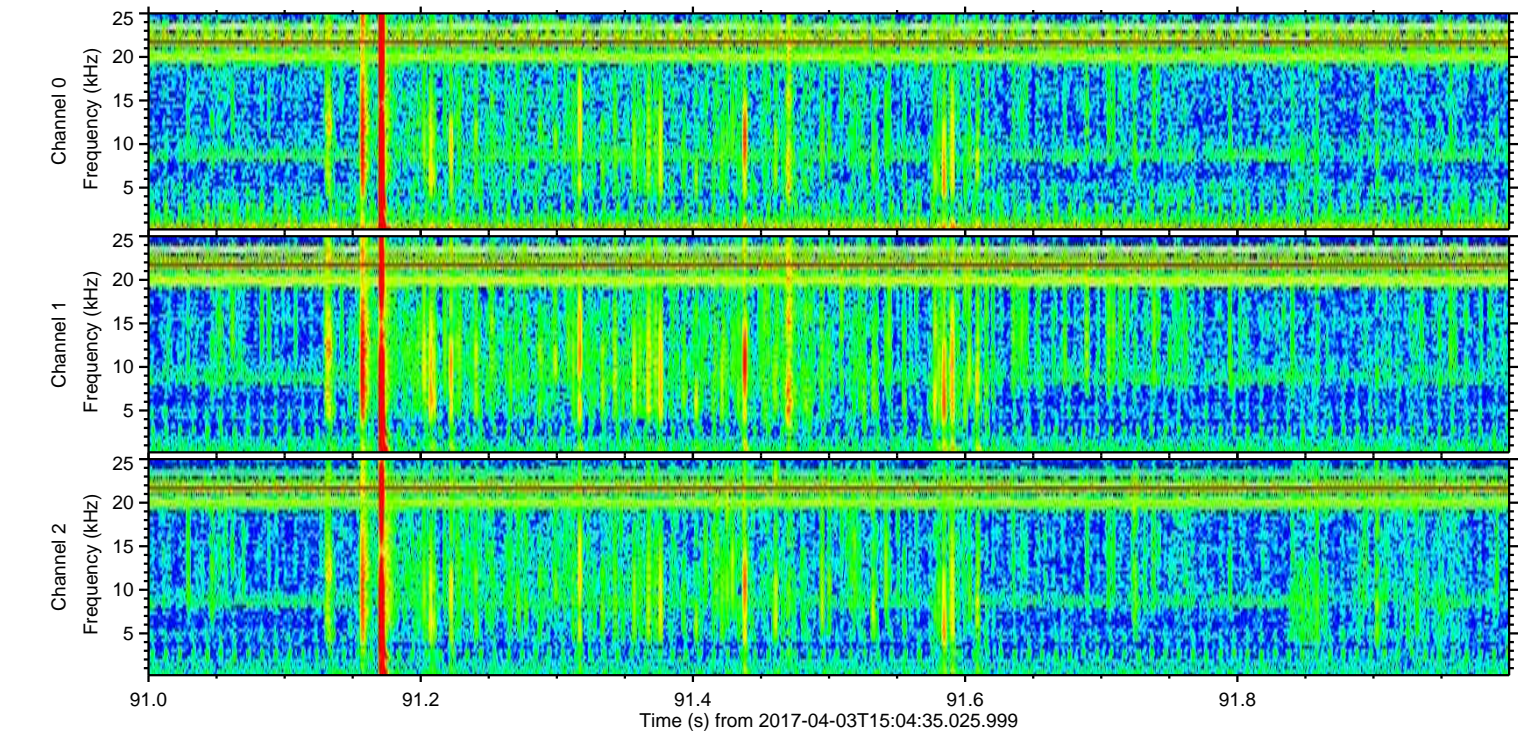
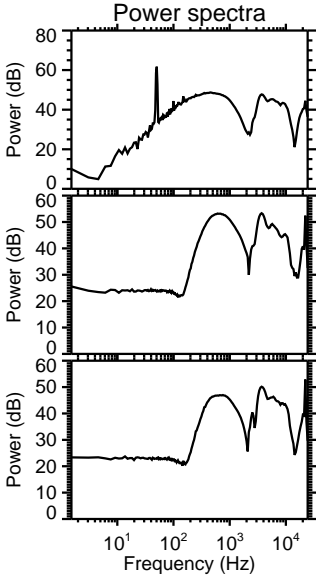
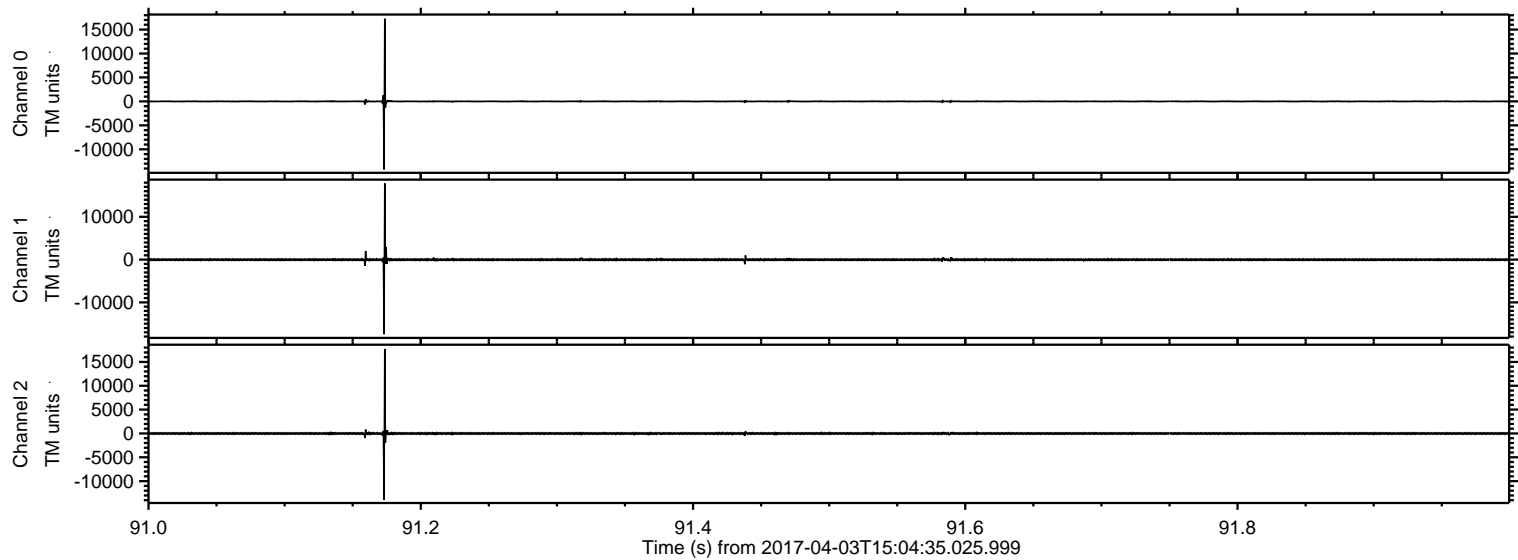

ELMAVAN 3D WAVEFORMS (Measured data sampled at 50 kHz) 51000 packets of 144 samples from 2017-04-03T15:04:35.025.999. Part 133/147

Processed Mon Apr 3 17:12:31 2017 by ELM ver.2012-10-06 from 001__elm20170403_150434__dat00.bin

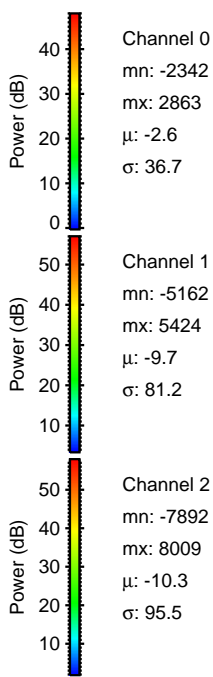
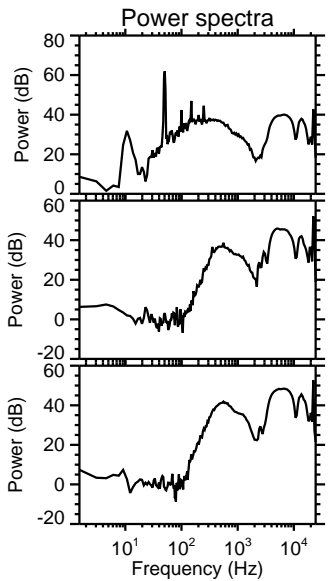
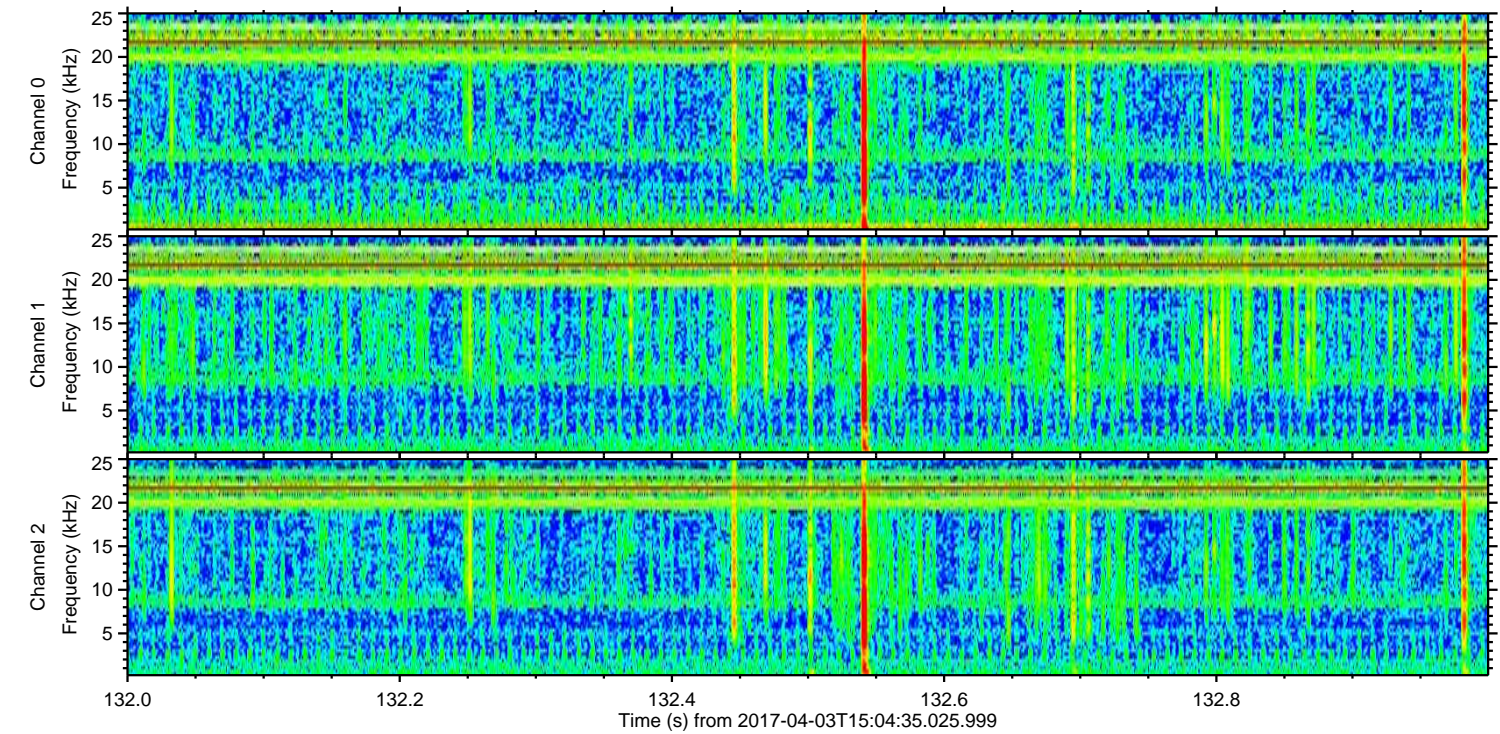
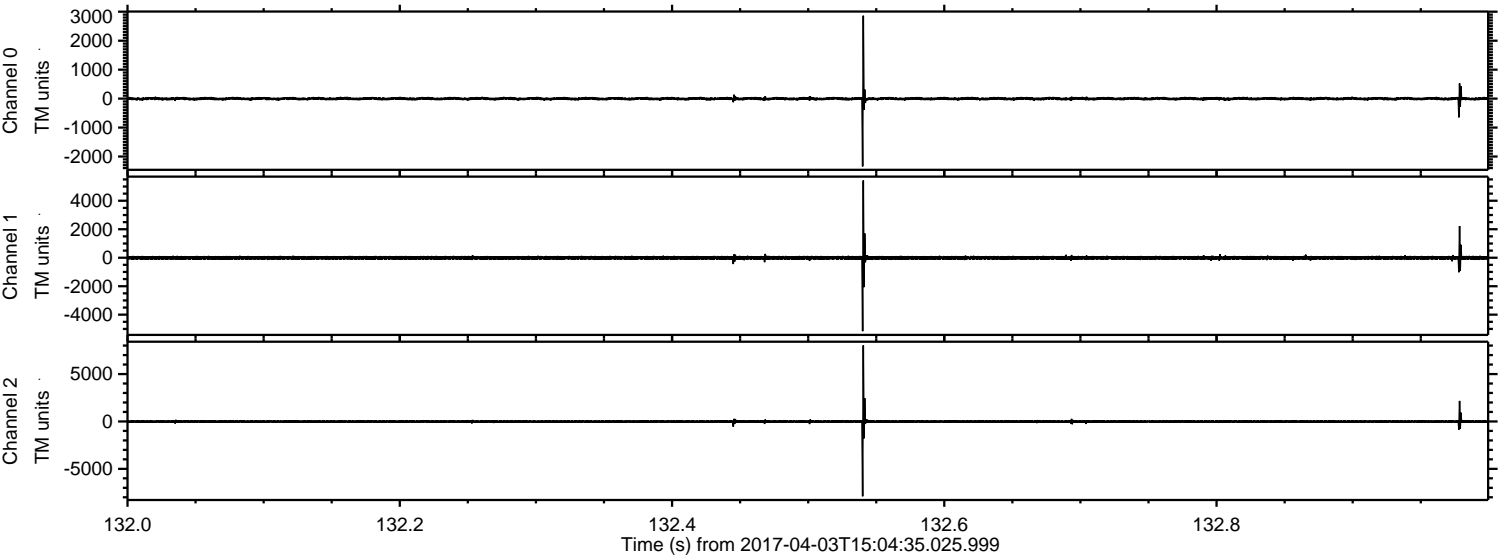

Processed Mon Apr 3 17:12:32 2017 by ELM ver.2012-10-06 from 001__elm20170403_150434__dat00.bin

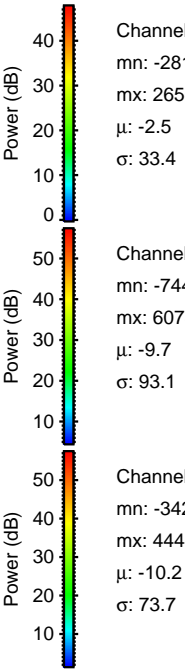
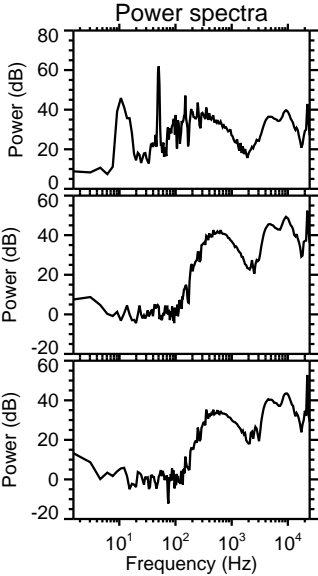
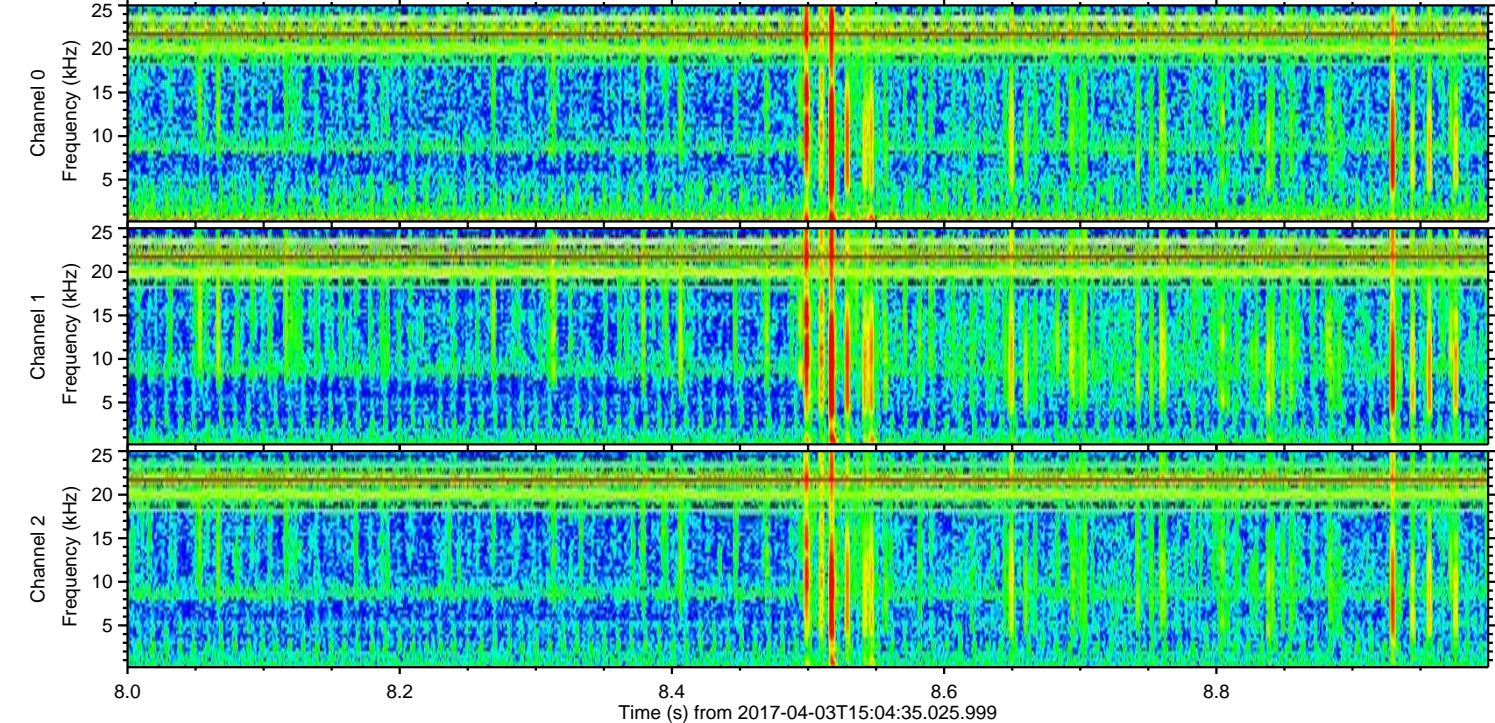
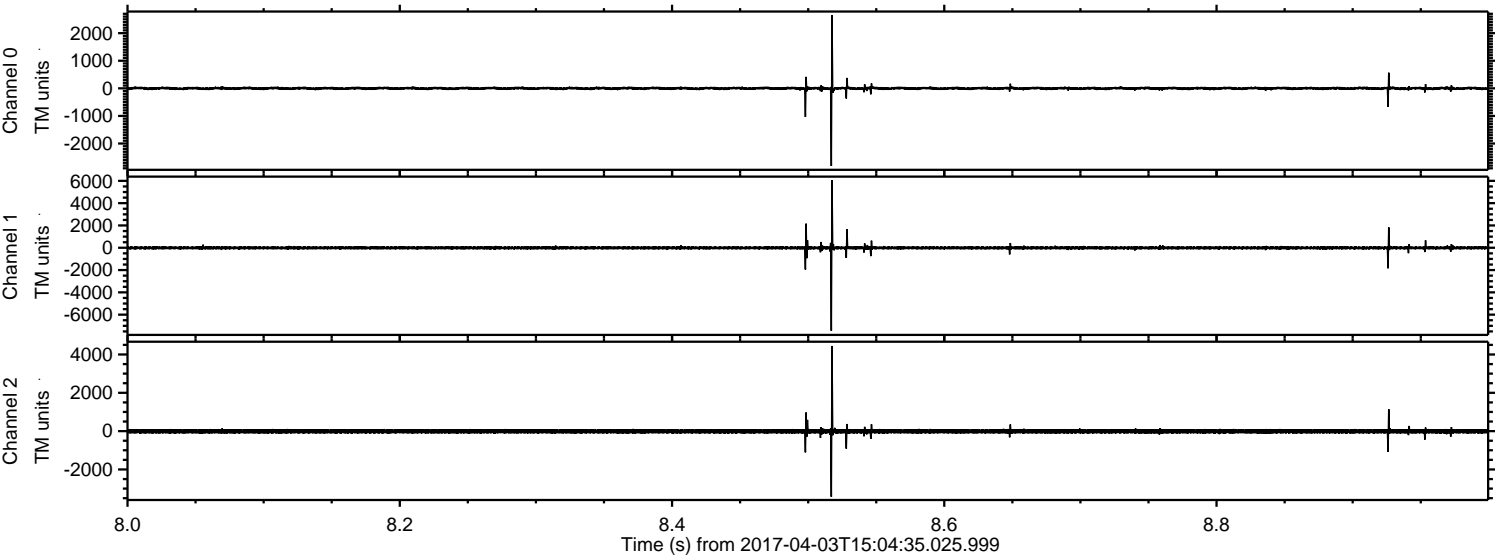

ELMAVAN 3D WAVEFORMS (Measured data sampled at 50 kHz) 51000 packets of 144 samples from 2017-04-03T15:04:35.025.999. Part 127/147

Processed Mon Apr 3 17:12:33 2017 by ELM ver.2012-10-06 from 001__elm20170403_150434__dat00.bin

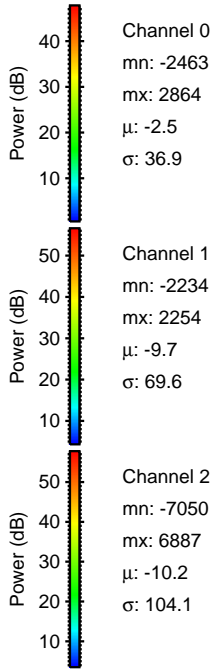
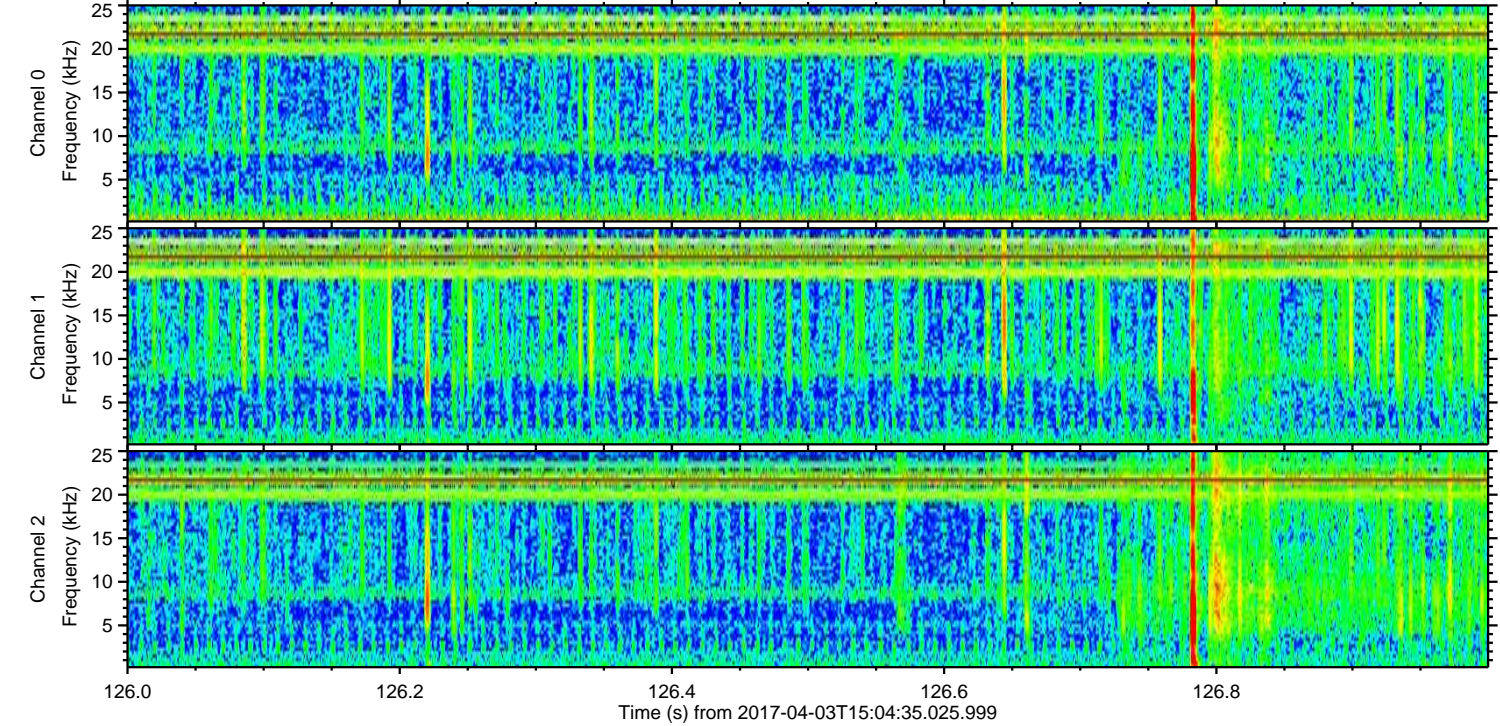
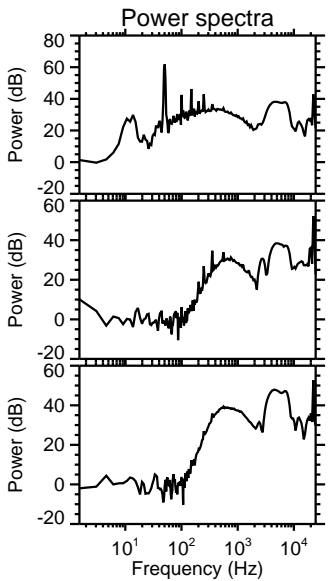
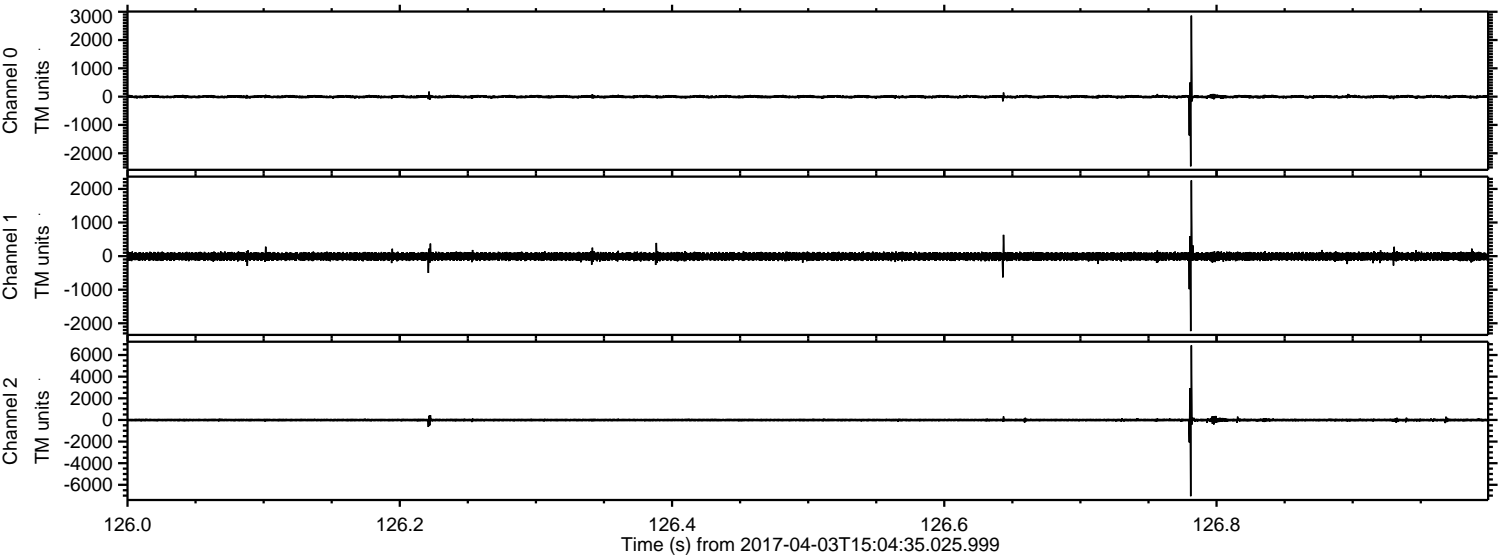

ELMAVAN 3D WAVEFORMS (Measured data sampled at 50 kHz) 51000 packets of 144 samples from 2017-04-03T15:04:35.025.999. Part 102/147

Processed Mon Apr 3 17:12:34 2017 by ELM ver.2012-10-06 from 001__elm20170403_150434__dat00.bin

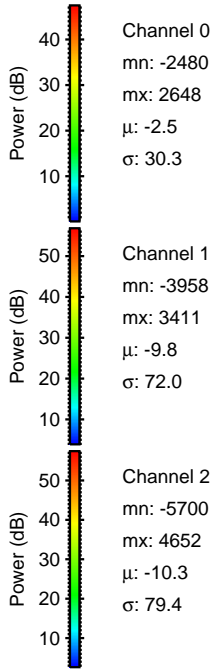
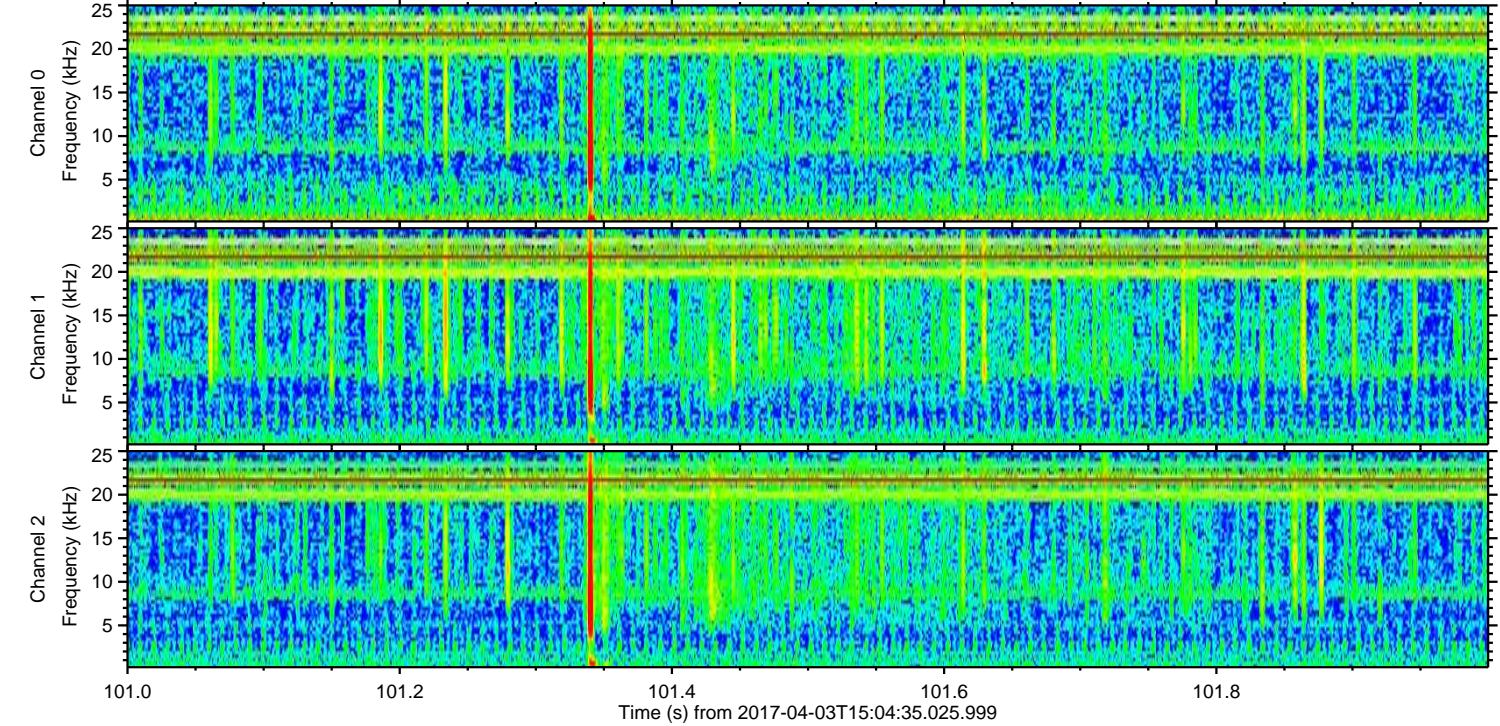
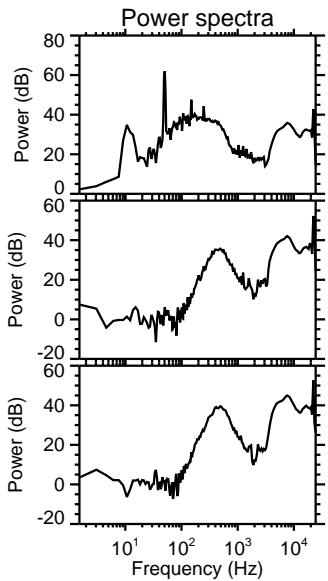
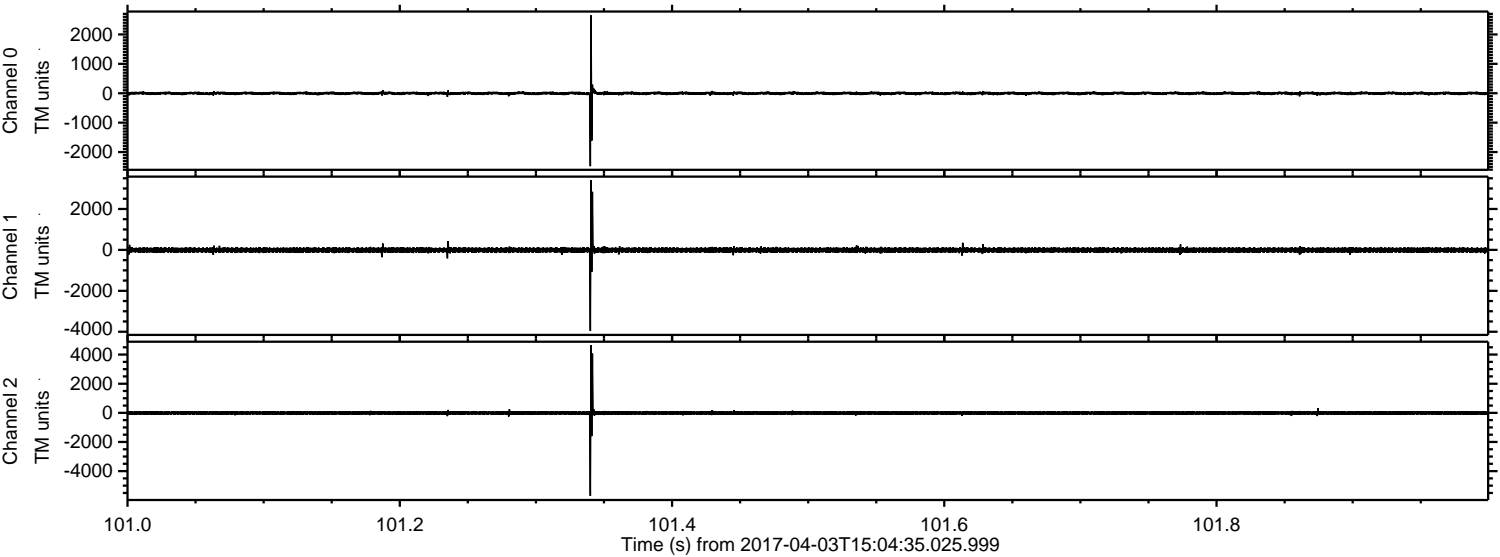

ELMAVAN 3D WAVEFORMS (Measured data sampled at 50 kHz) 51000 packets of 144 samples from 2017-04-03T15:04:35.025.999. Part 123/147

Processed Mon Apr 3 17:12:35 2017 by ELM ver.2012-10-06 from 001__elm20170403_150434__dat00.bin

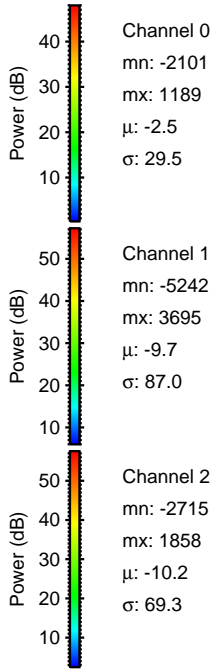
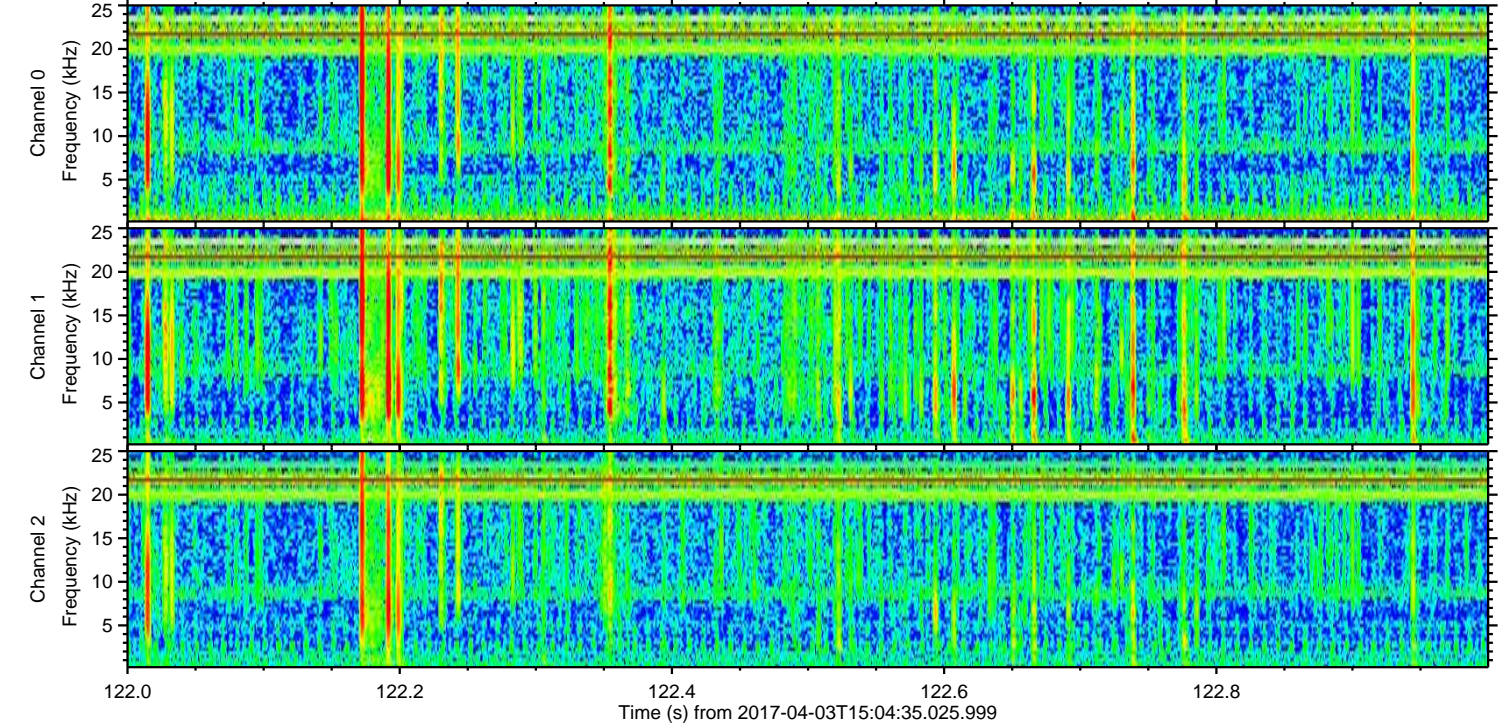
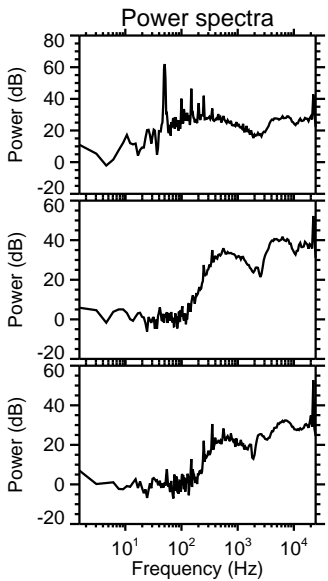
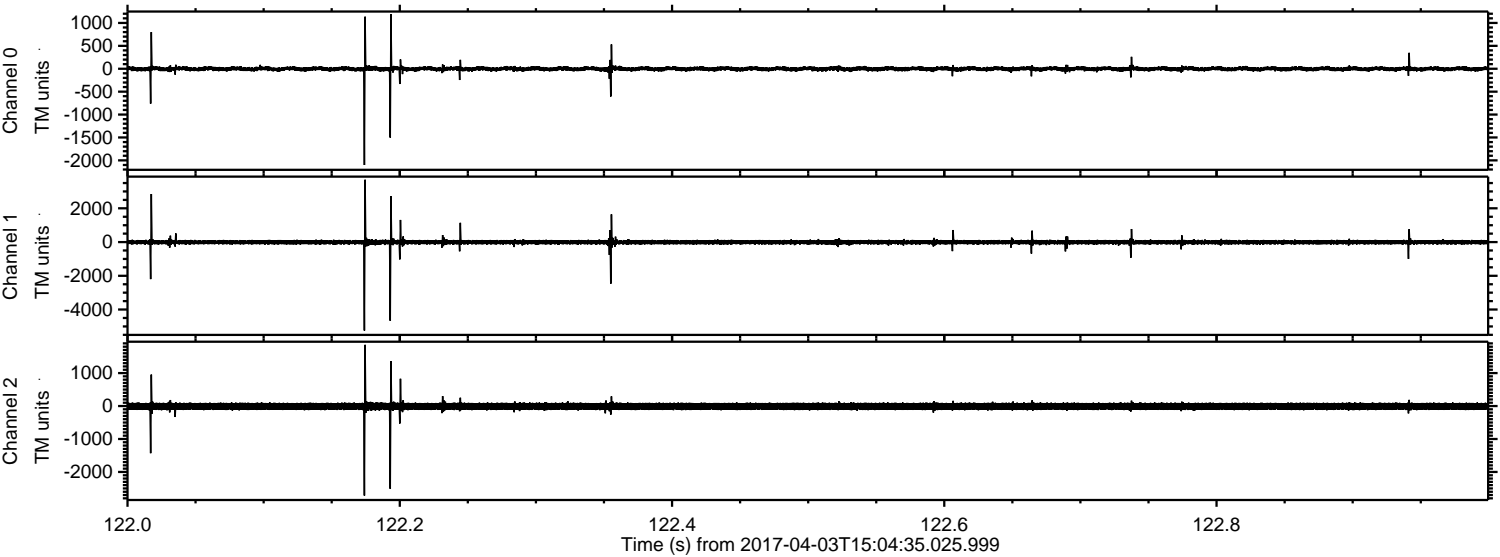

ELMAVAN 3D WAVEFORMS (Measured data sampled at 50 kHz) 51000 packets of 144 samples from 2017-04-03T15:04:35.025.999. Part 31/147

Processed Mon Apr 3 17:12:36 2017 by ELM ver.2012-10-06 from 001__elm20170403_150434__dat00.bin

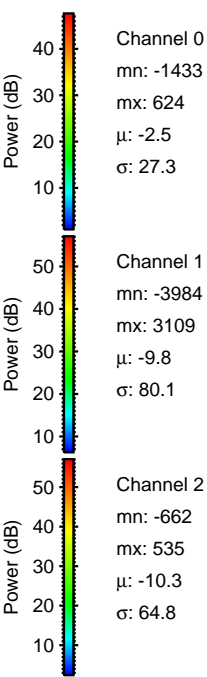
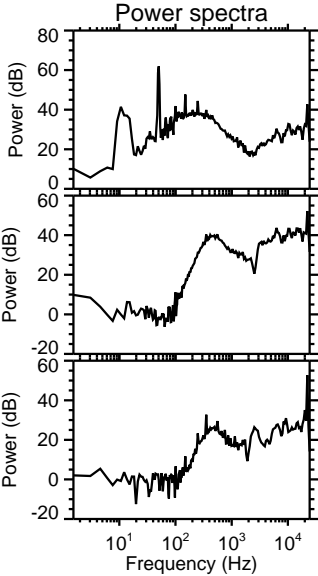
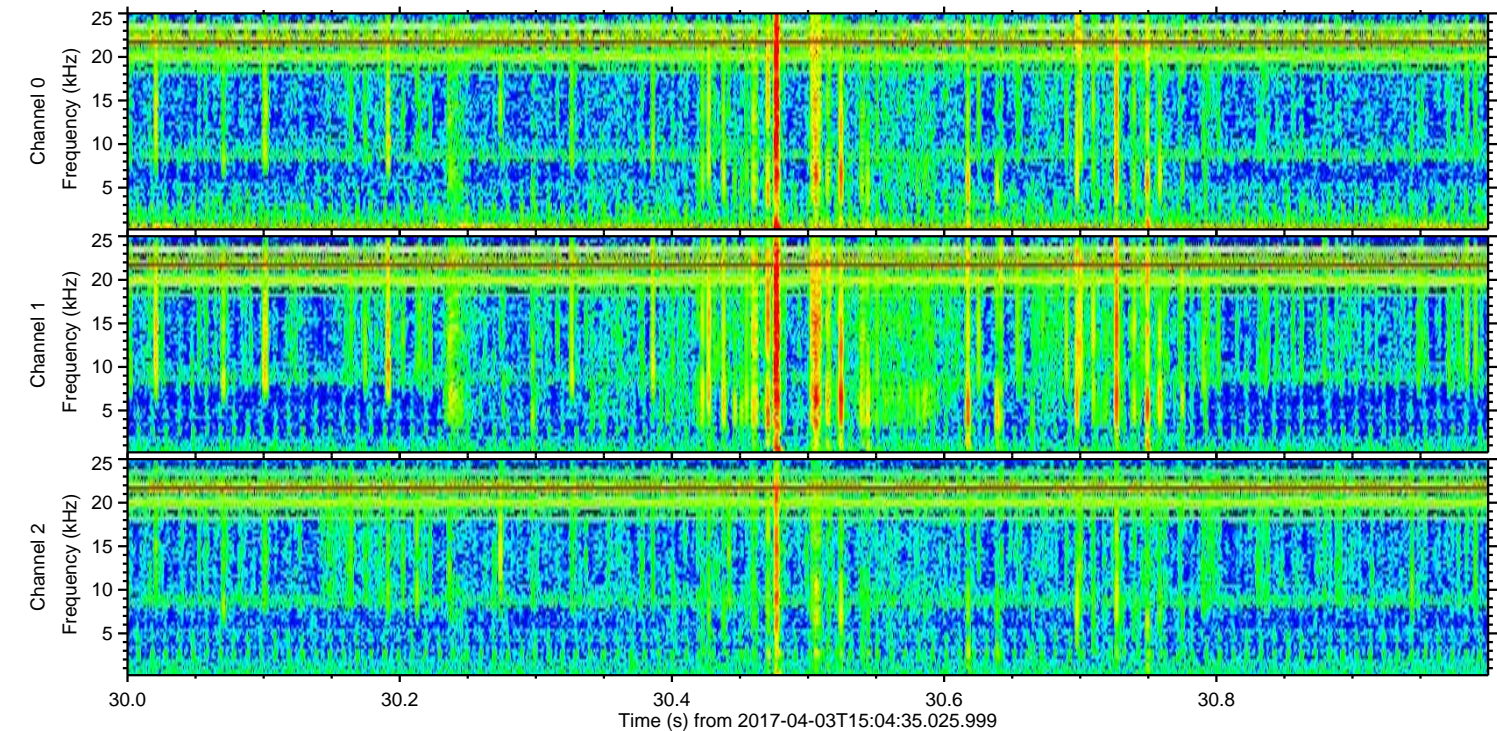
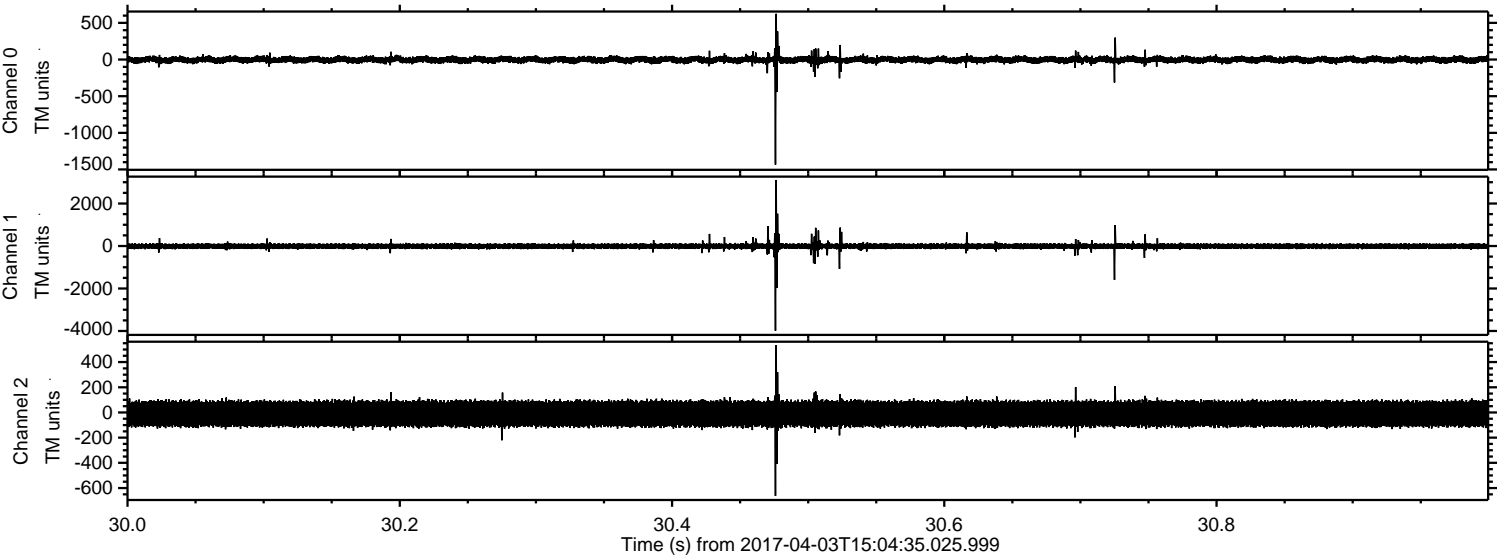

Channel 0
mn: -1433
mx: 624
 μ : -2.5
 σ : 27.3

Channel 1
mn: -3984
mx: 3109
 μ : -9.8
 σ : 80.1

Channel 2
mn: -662
mx: 535
 μ : -10.3
 σ : 64.8

Processed Mon Apr 3 17:12:37 2017 by ELM ver.2012-10-06 from 001__elm20170403_150434__dat00.bin

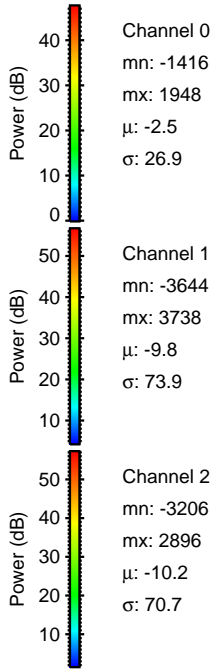
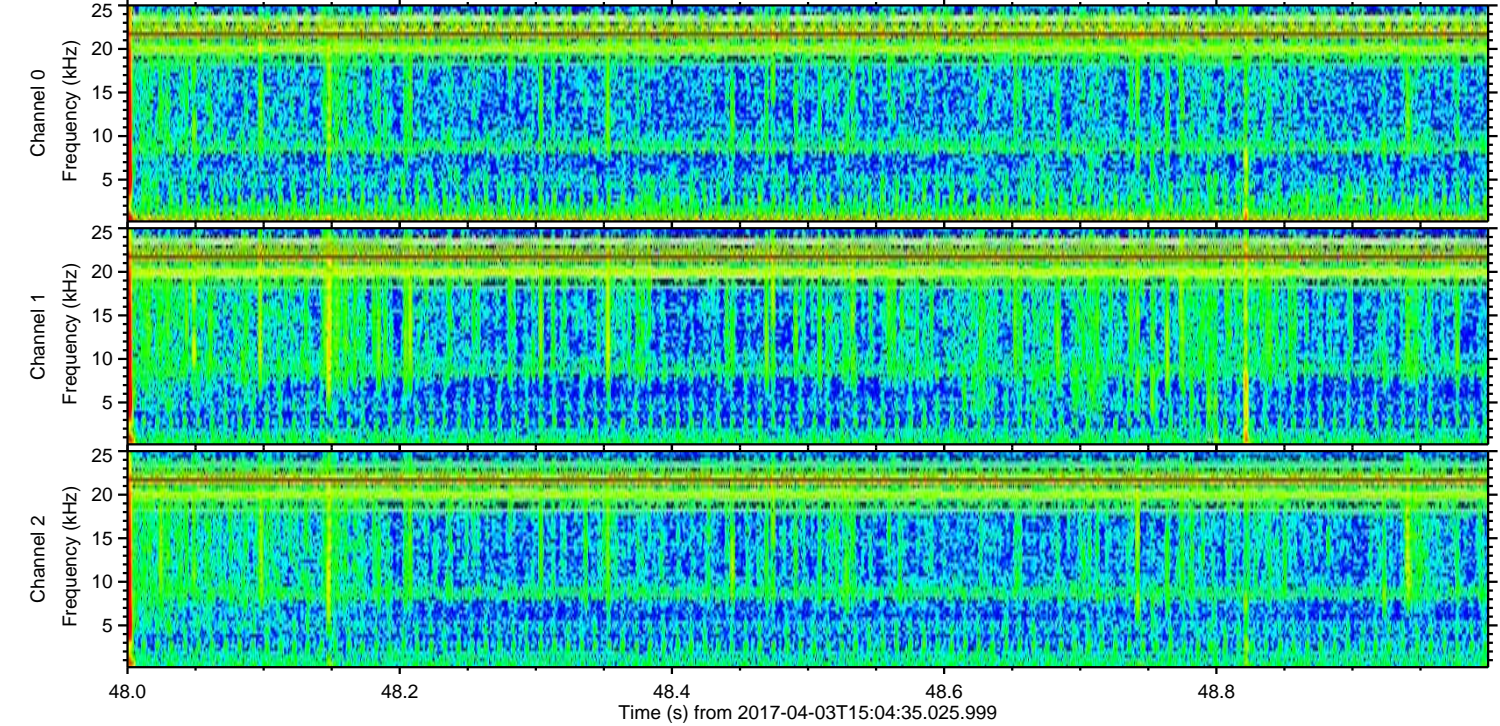
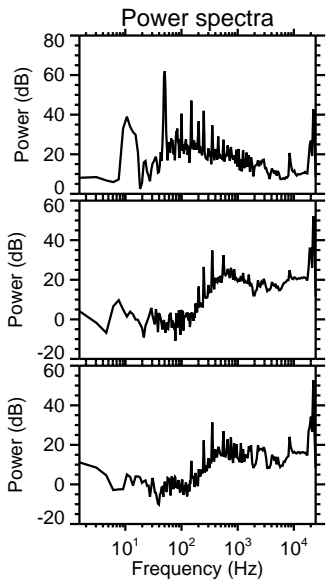
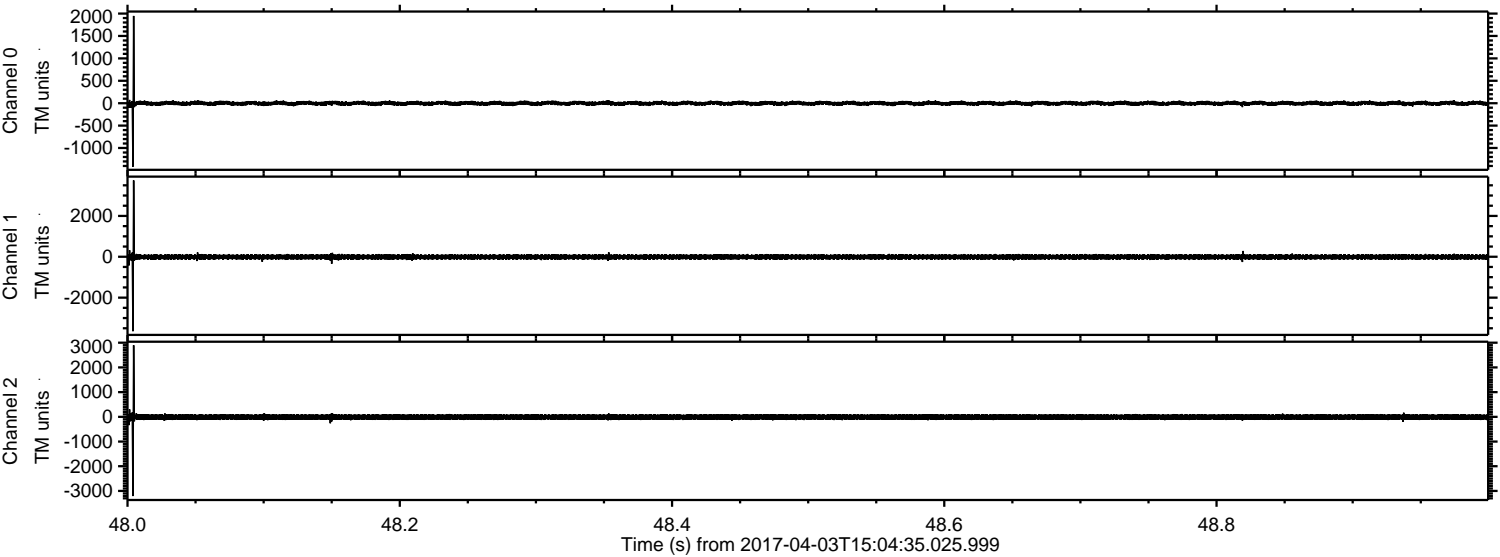

Channel 0
mn: -1416
mx: 1948
 μ : -2.5
 σ : 26.9

Channel 1
mn: -3644
mx: 3738
 μ : -9.8
 σ : 73.9

Channel 2
mn: -3206
mx: 2896
 μ : -10.2
 σ : 70.7

Processed Mon Apr 3 17:12:38 2017 by ELM ver.2012-10-06 from 001__elm20170403_150434__dat00.bin

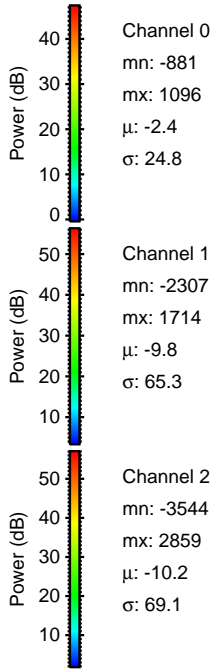
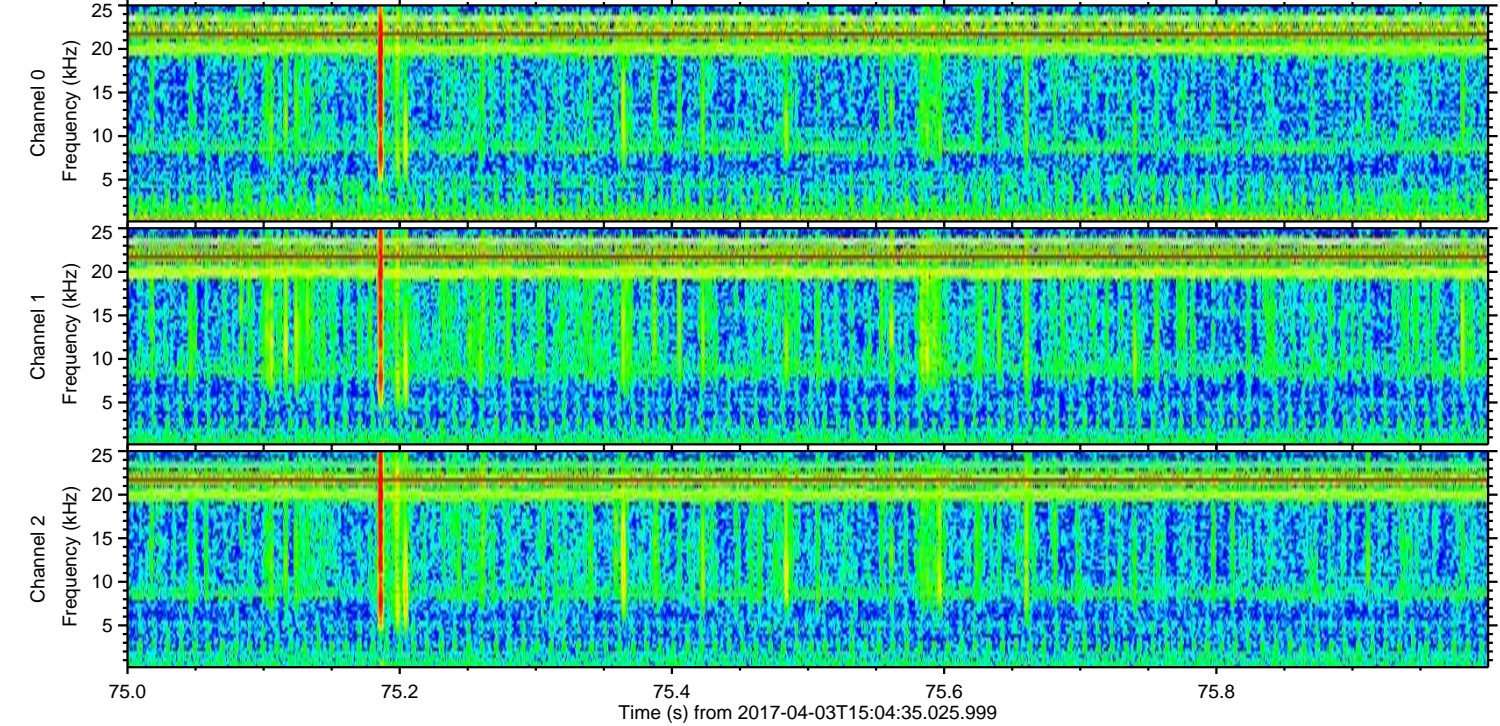
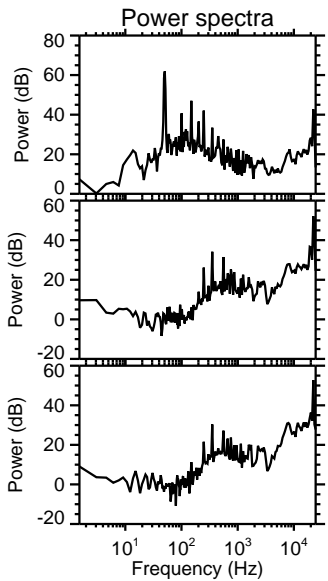
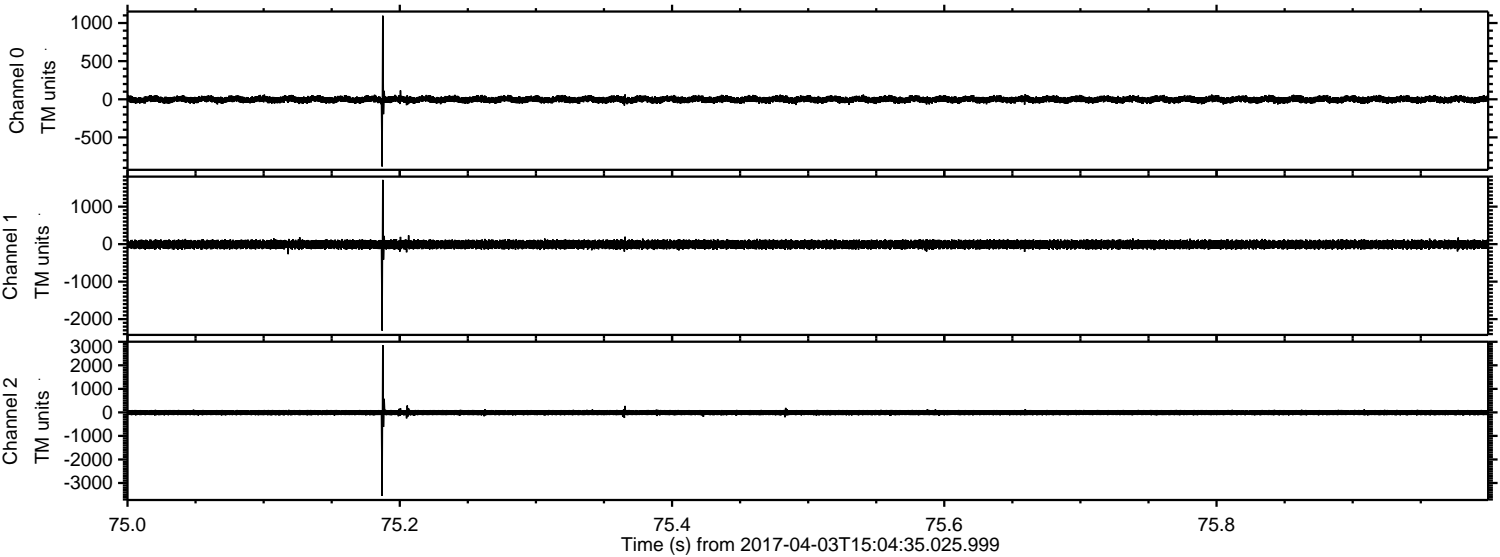

Channel 0
mn: -881
mx: 1096
 μ : -2.4
 σ : 24.8

Channel 1
mn: -2307
mx: 1714
 μ : -9.8
 σ : 65.3

Channel 2
mn: -3544
mx: 2859
 μ : -10.2
 σ : 69.1

ELMAVAN 3D WAVEFORMS (Measured data sampled at 50 kHz) 51000 packets of 144 samples from 2017-04-03T15:04:35.025.999. Part 5/147

Processed Mon Apr 3 17:12:39 2017 by ELM ver.2012-10-06 from 001__elm20170403_150434__dat00.bin

