

ELMAVAN 3D WAVEFORMS (Measured data sampled at 50 kHz) 51000 packets of 144 samples from 2017-04-03T13:19:30.343.000.

Processed Mon Apr 3 15:27:22 2017 by ELM ver.2012-10-06 from 001__elm20170403_131929__dat00.bin

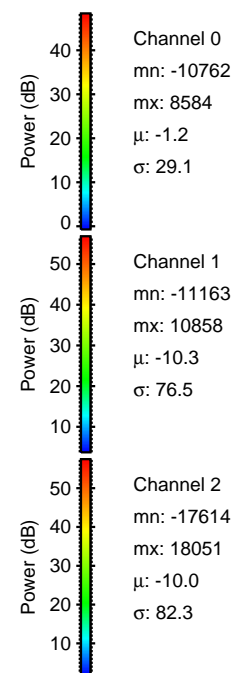

Processed Mon Apr 3 15:27:33 2017 by ELM ver.2012-10-06 from 001__elm20170403_131929__dat00.bin

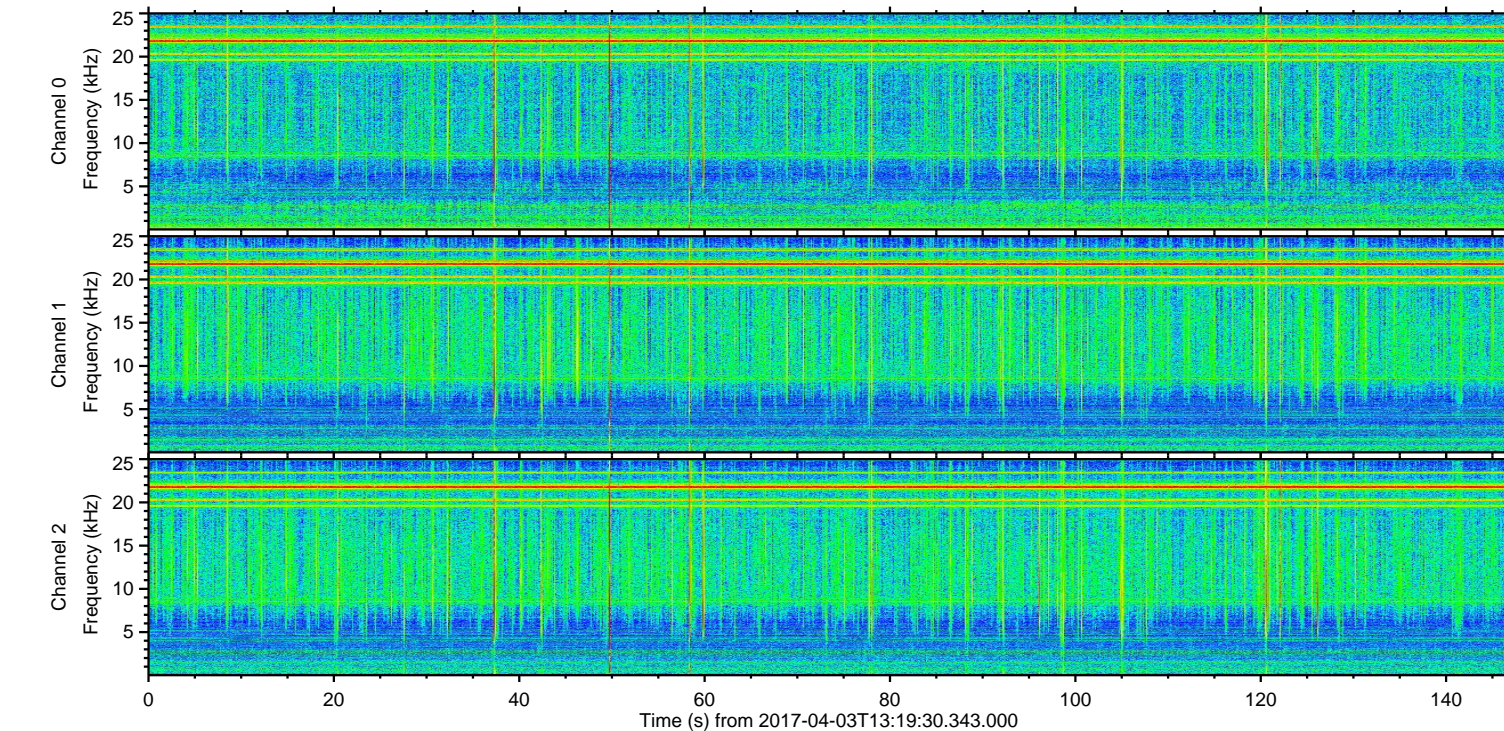
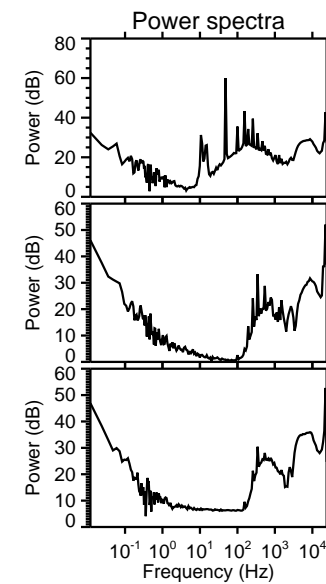
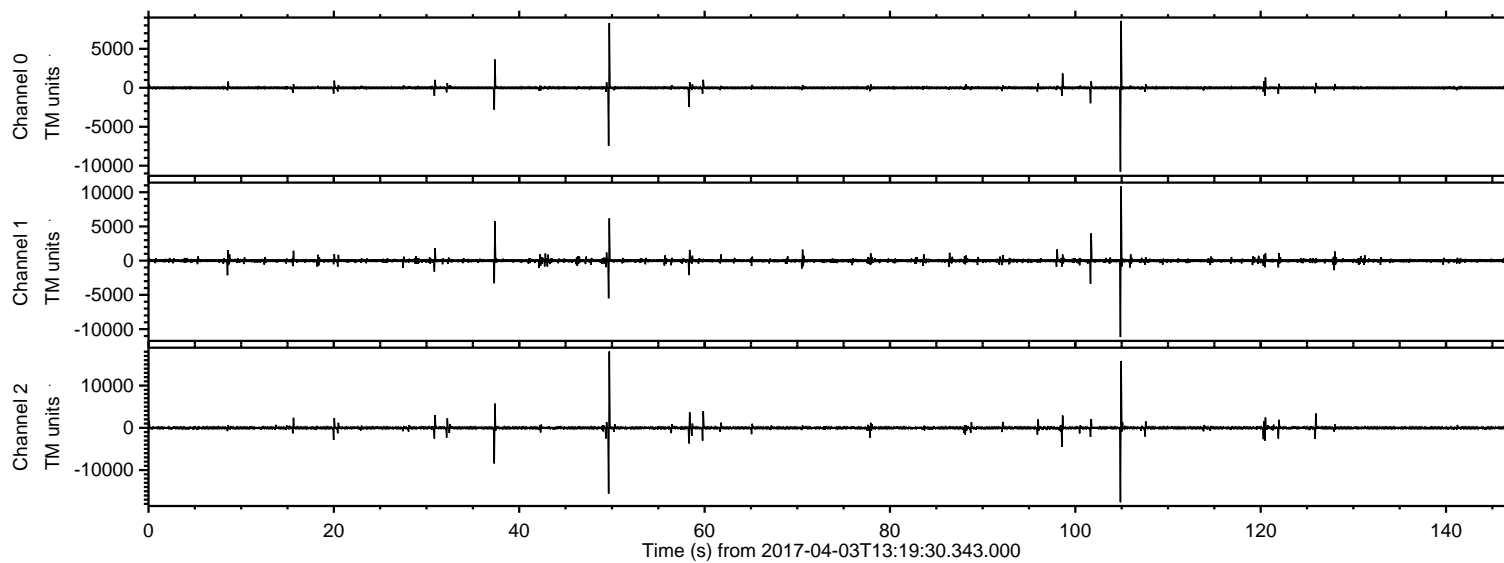
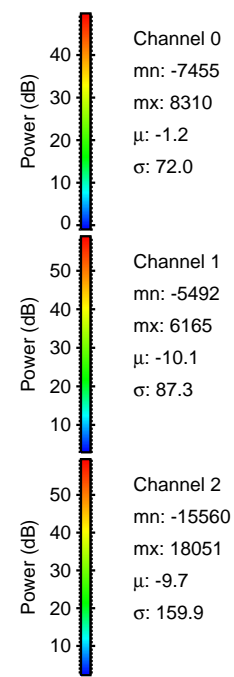
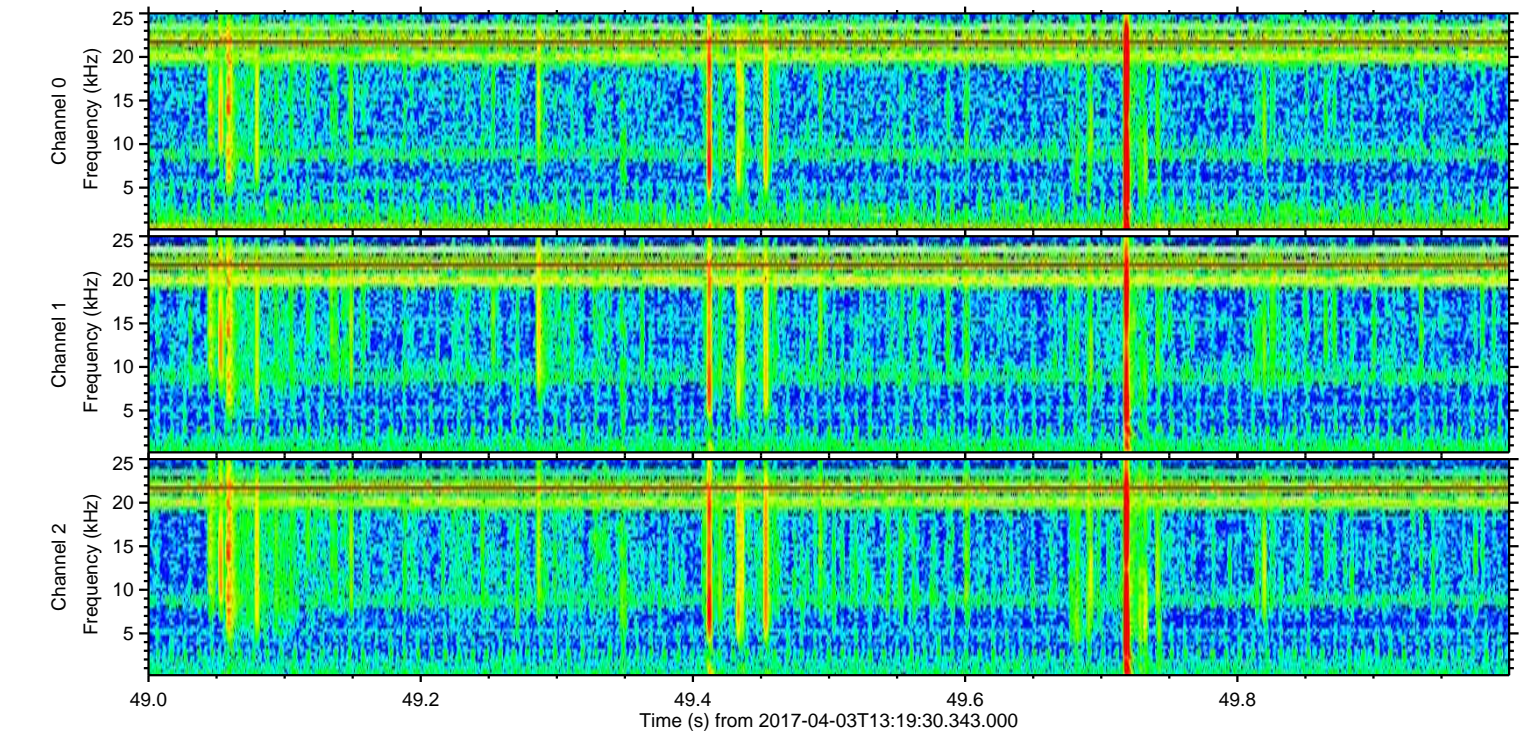
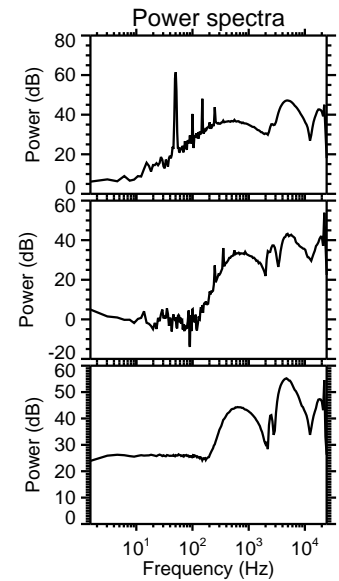
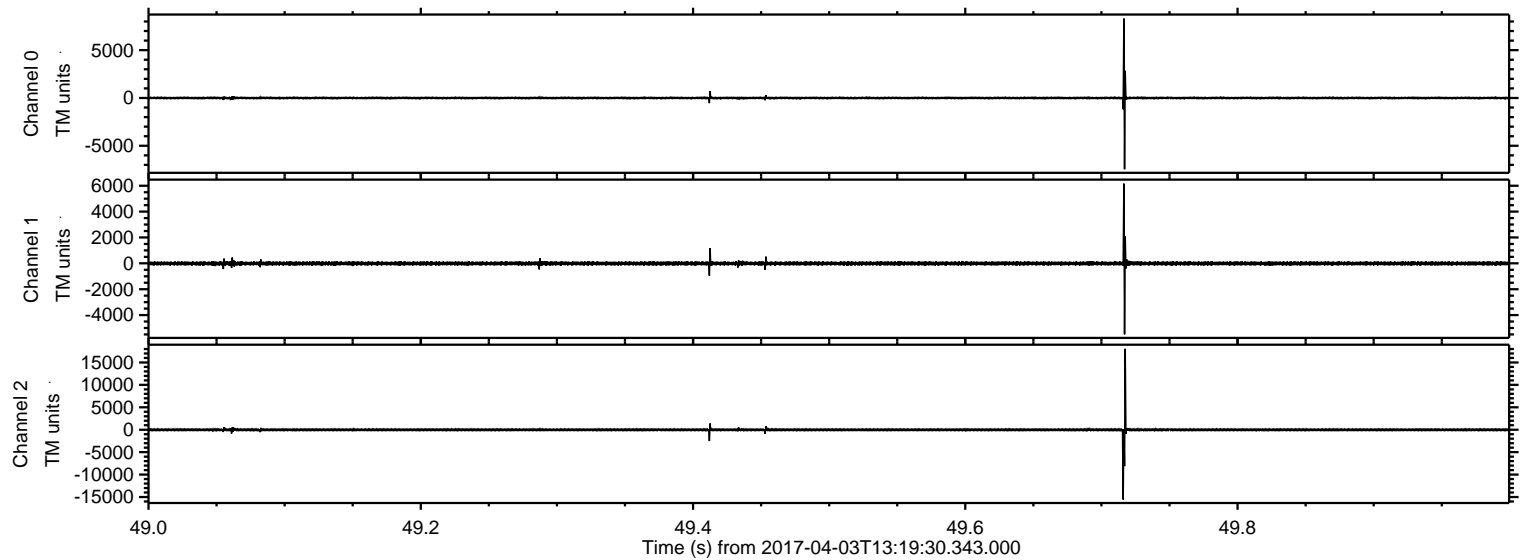

ELMAVAN 3D WAVEFORMS (Measured data sampled at 50 kHz) 51000 packets of 144 samples from 2017-04-03T13:19:30.343.000. Part 105/147

Processed Mon Apr 3 15:27:34 2017 by ELM ver.2012-10-06 from 001__elm20170403_131929__dat00.bin

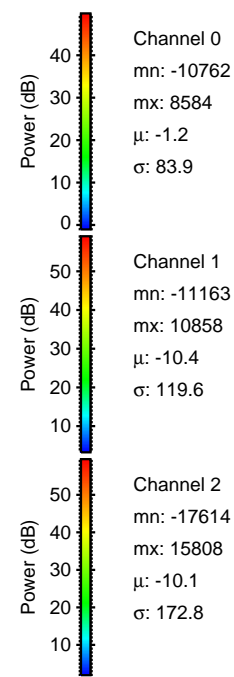
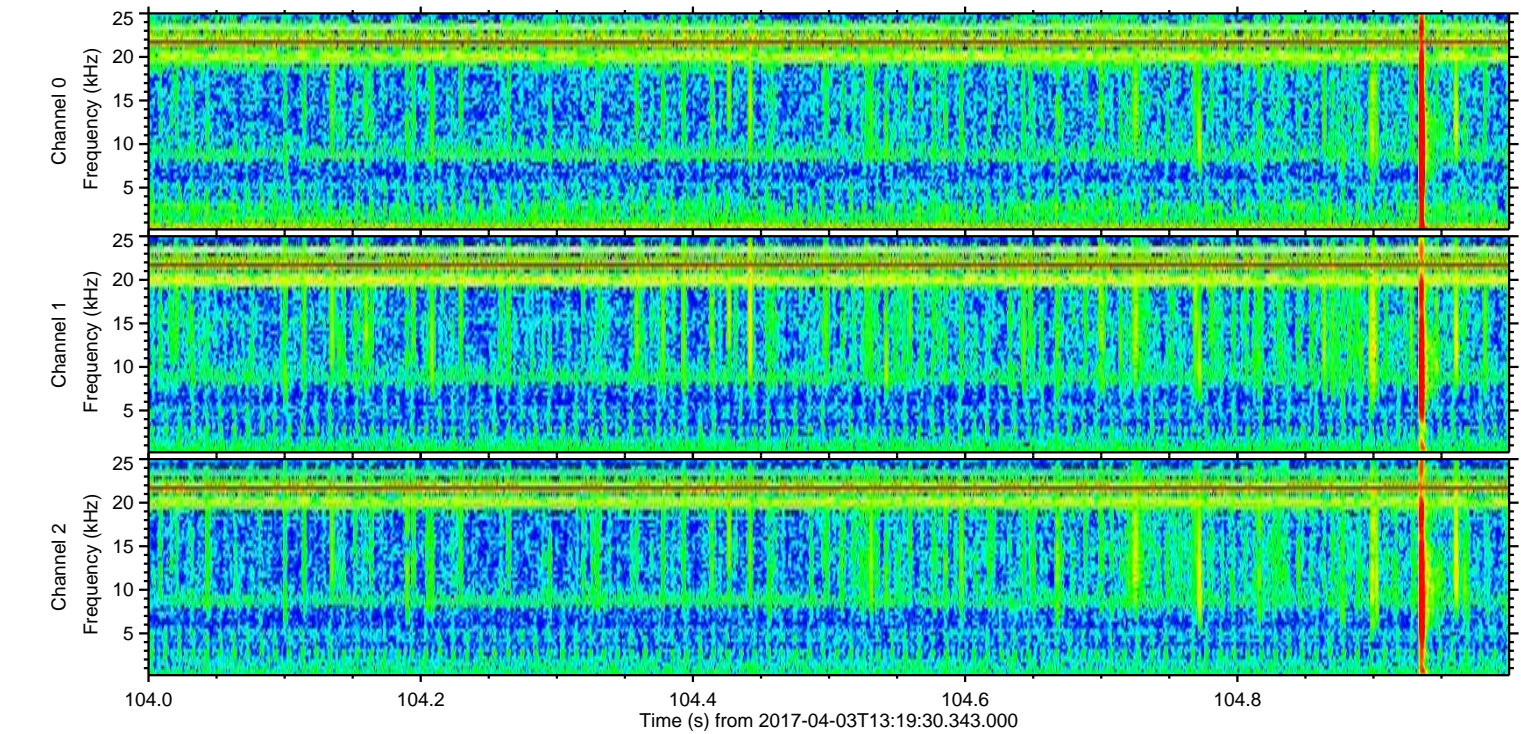
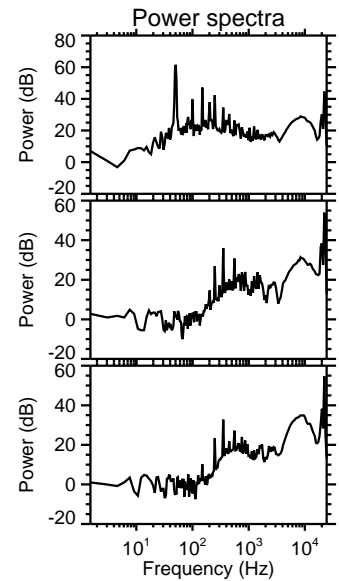
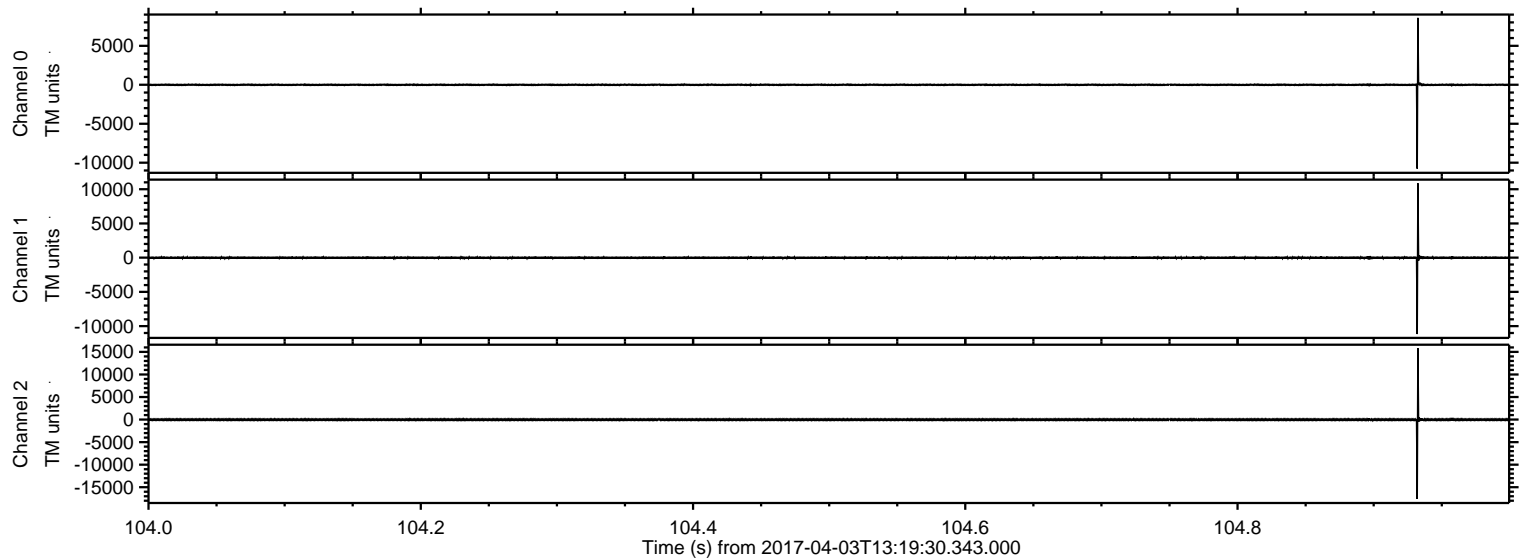

Processed Mon Apr 3 15:27:35 2017 by ELM ver.2012-10-06 from 001__elm20170403_131929__dat00.bin

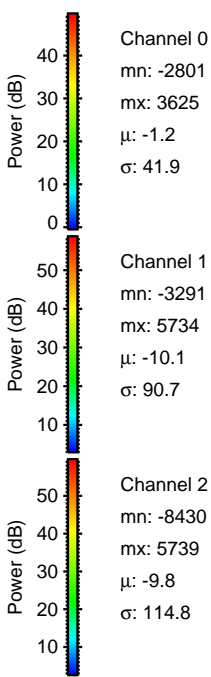
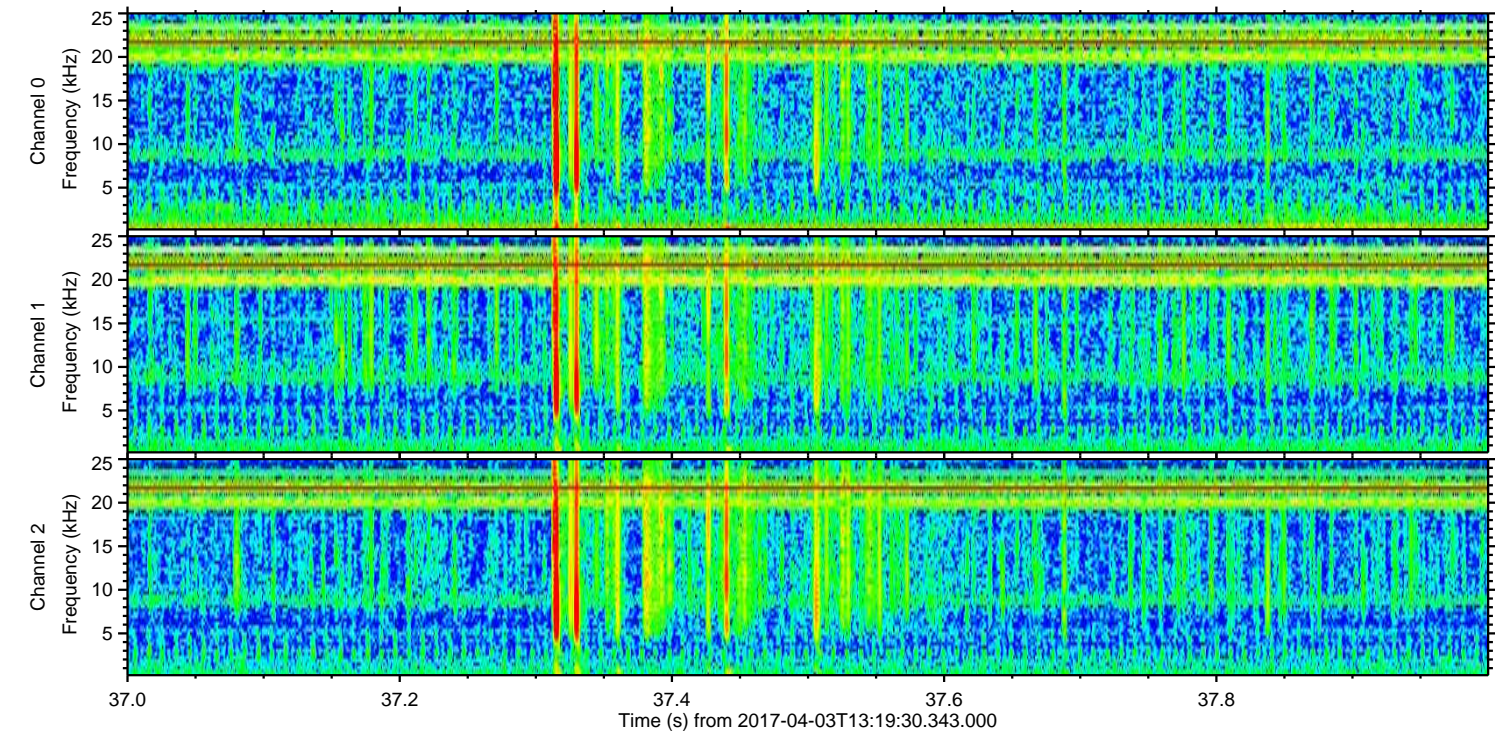
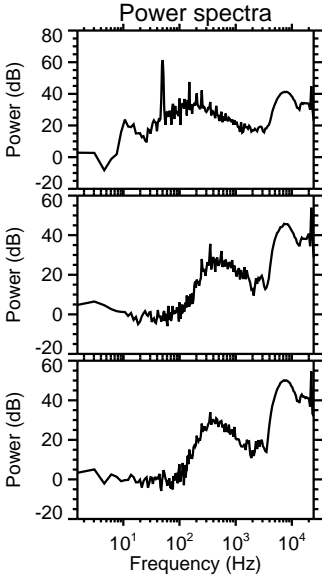
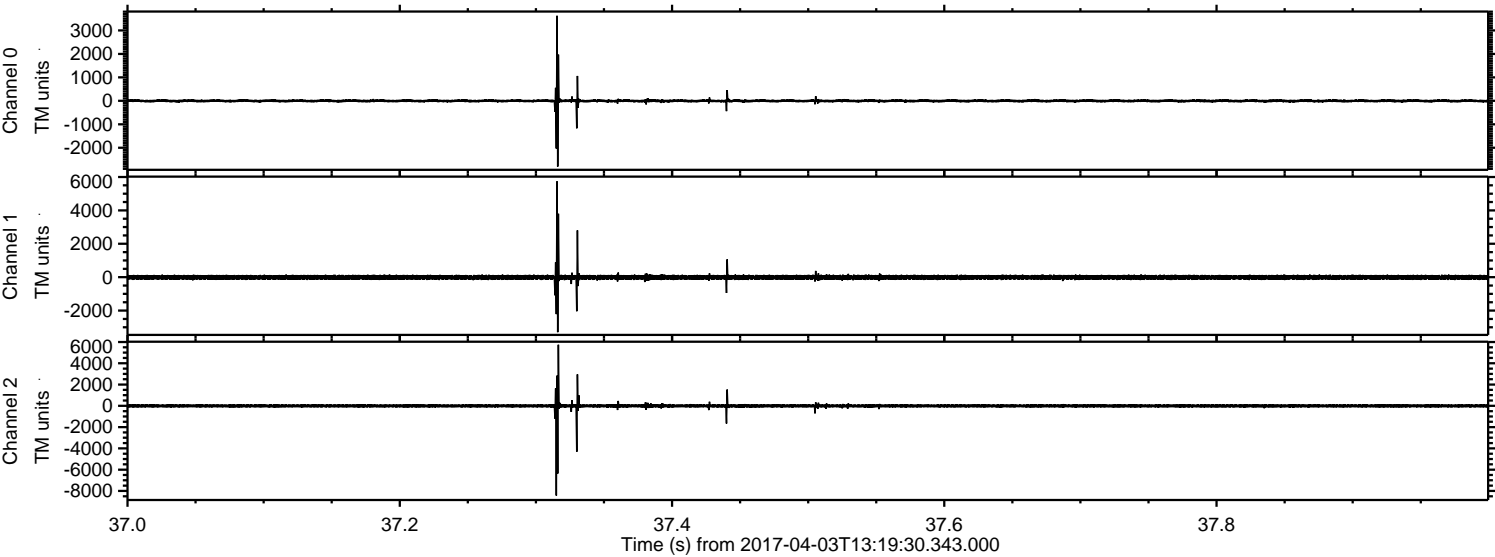

Processed Mon Apr 3 15:27:36 2017 by ELM ver.2012-10-06 from 001__elm20170403_131929__dat00.bin

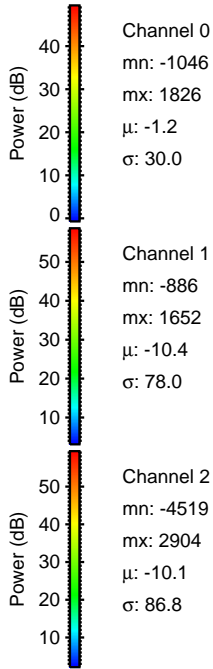
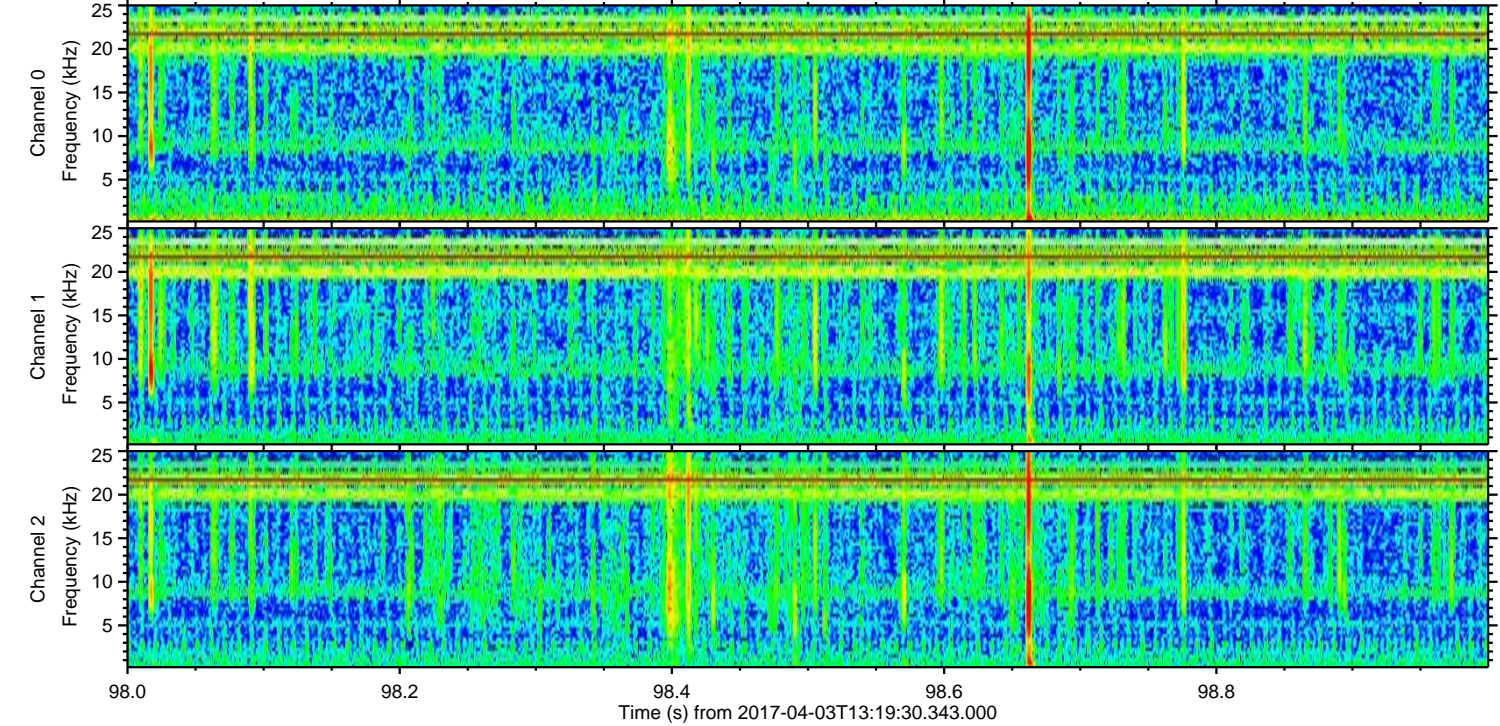
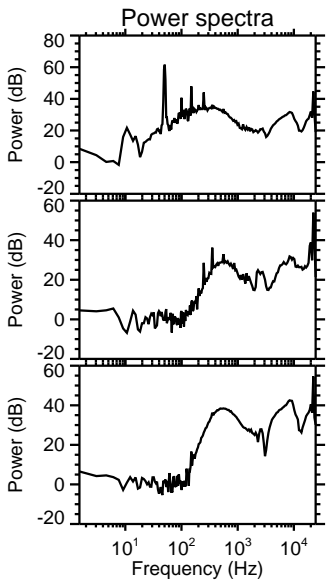
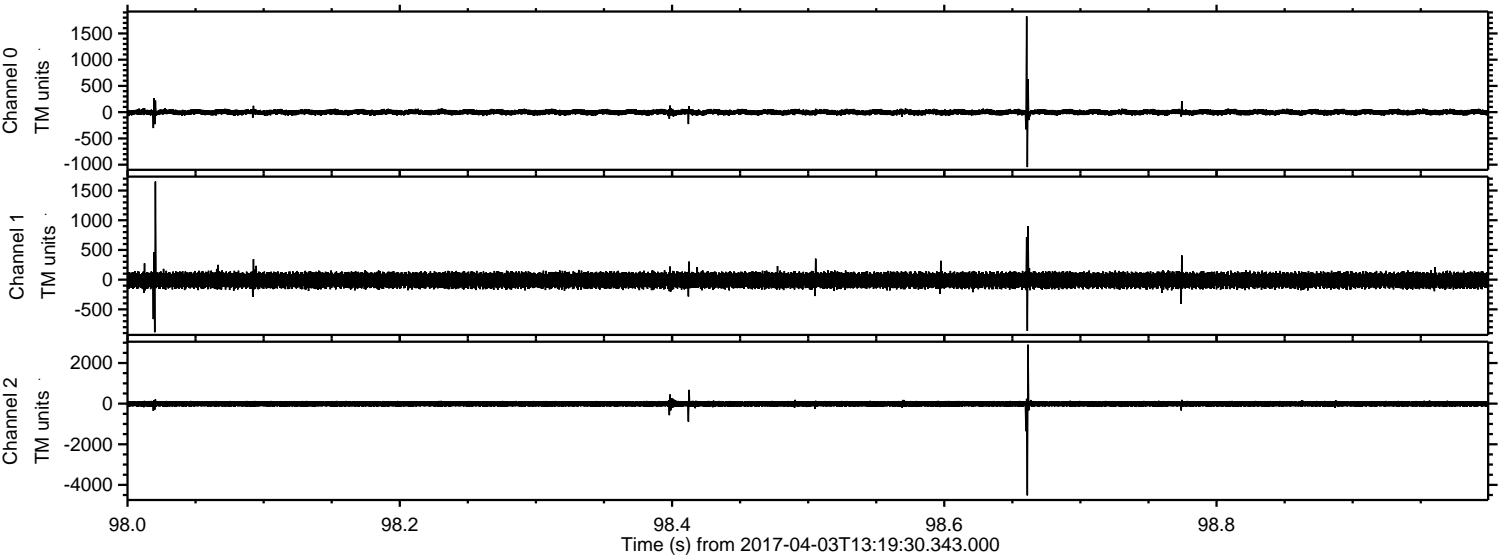

Channel 0
mn: -1046
mx: 1826
 μ : -1.2
 σ : 30.0

Channel 1
mn: -886
mx: 1652
 μ : -10.4
 σ : 78.0

Channel 2
mn: -4519
mx: 2904
 μ : -10.1
 σ : 86.8

ELMAVAN 3D WAVEFORMS (Measured data sampled at 50 kHz) 51000 packets of 144 samples from 2017-04-03T13:19:30.343.000. Part 102/147

Processed Mon Apr 3 15:27:37 2017 by ELM ver.2012-10-06 from 001__elm20170403_131929__dat00.bin

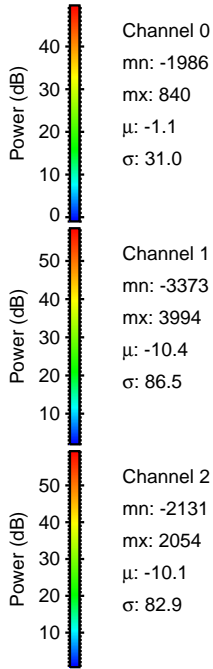
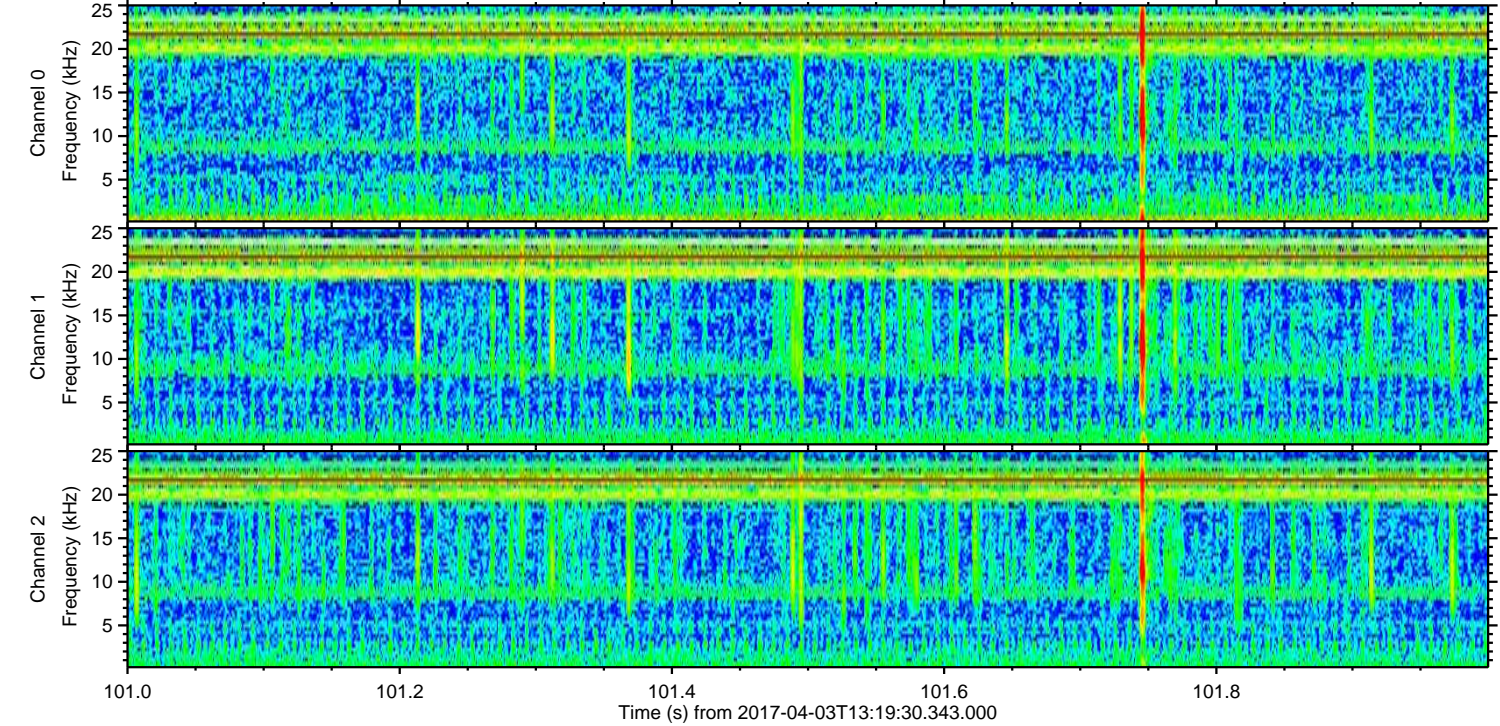
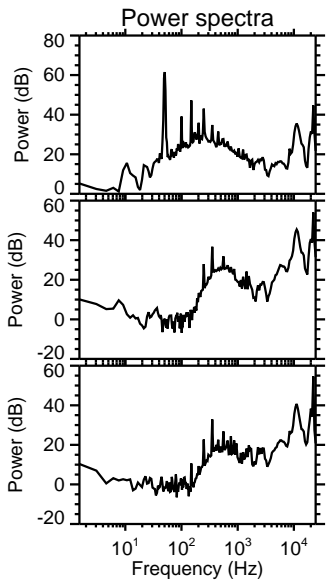
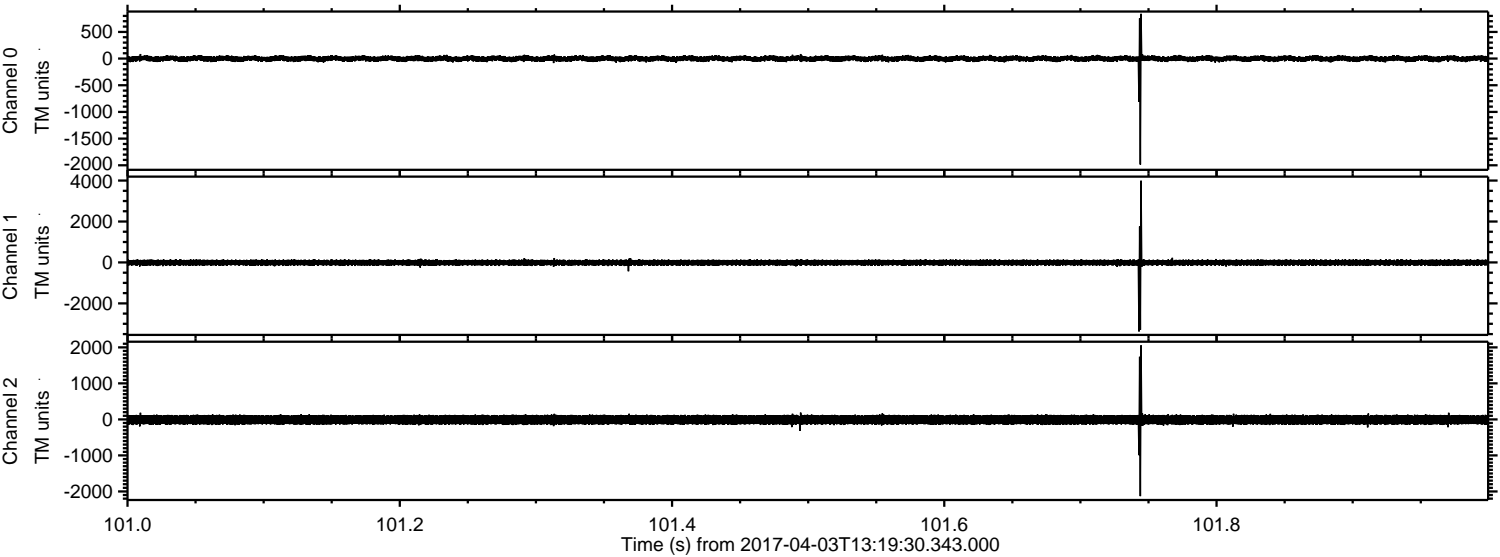

Channel 0
mn: -1986
mx: 840
 μ : -1.1
 σ : 31.0

Channel 1
mn: -3373
mx: 3994
 μ : -10.4
 σ : 86.5

Channel 2
mn: -2131
mx: 2054
 μ : -10.1
 σ : 82.9

Processed Mon Apr 3 15:27:38 2017 by ELM ver.2012-10-06 from 001__elm20170403_131929__dat00.bin

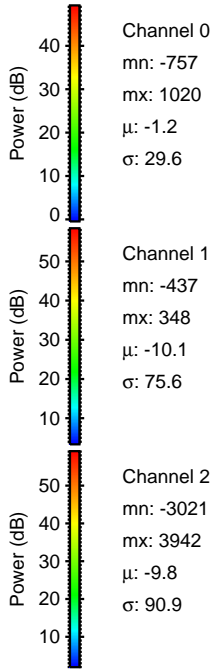
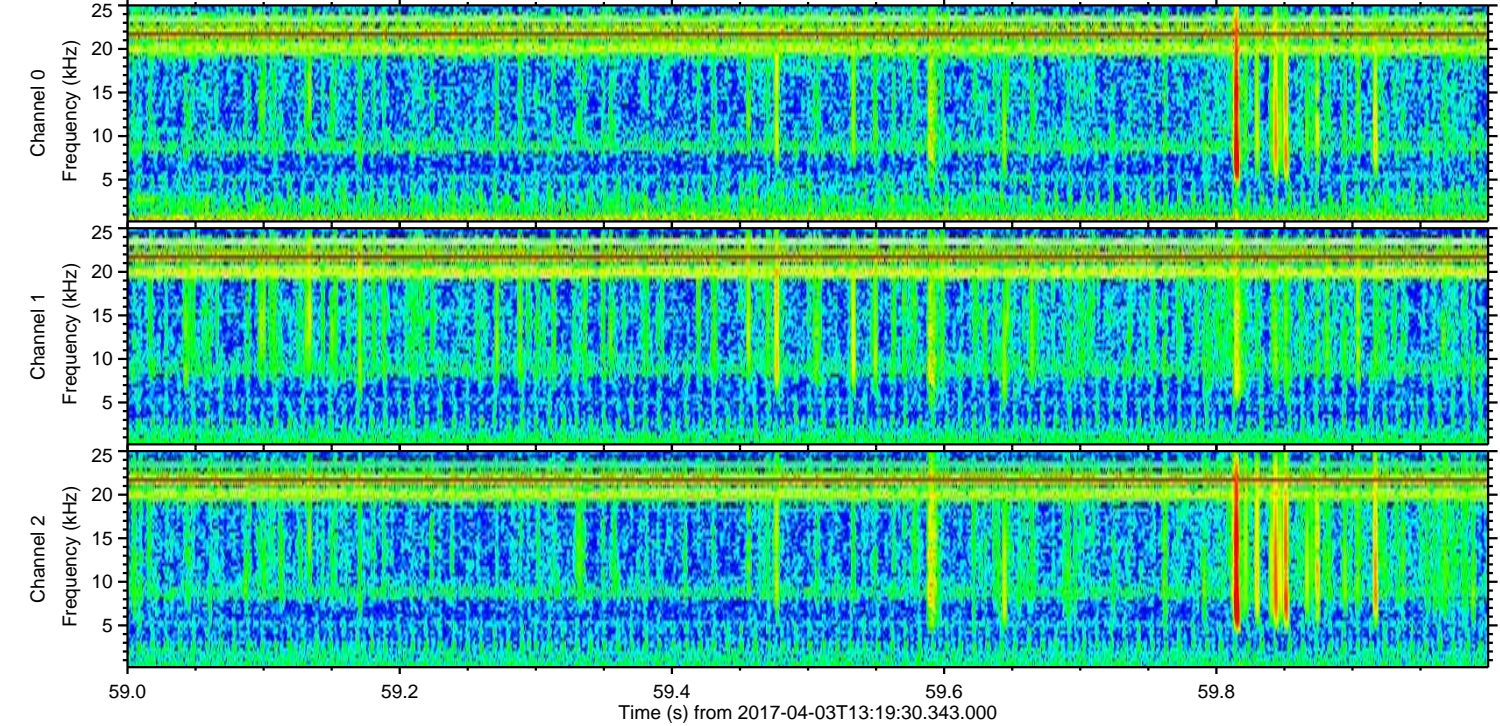
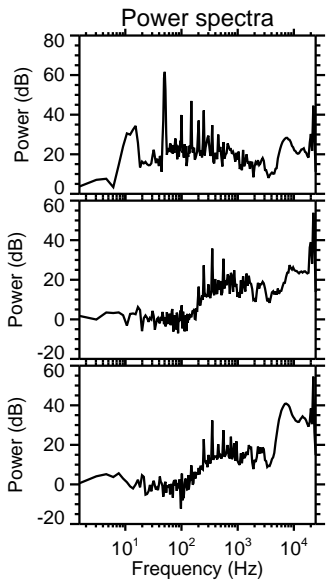
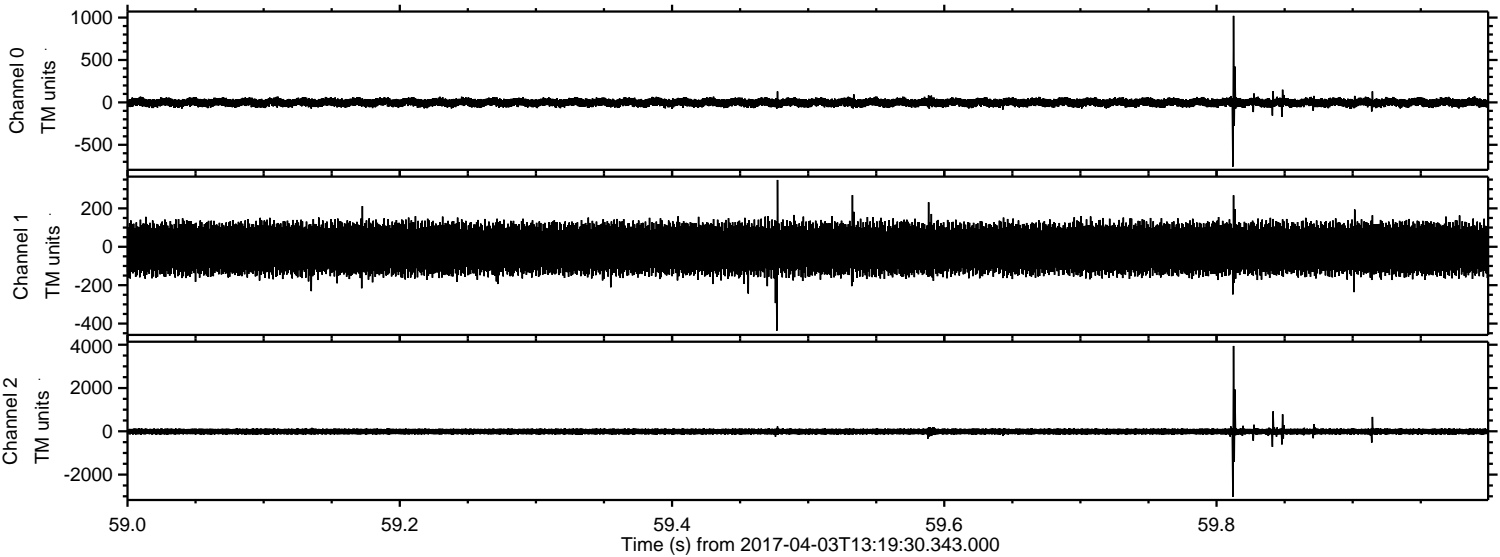

Channel 0
mn: -757
mx: 1020
 μ : -1.2
 σ : 29.6

Channel 1
mn: -437
mx: 348
 μ : -10.1
 σ : 75.6

Channel 2
mn: -3021
mx: 3942
 μ : -9.8
 σ : 90.9

Processed Mon Apr 3 15:27:39 2017 by ELM ver.2012-10-06 from 001__elm20170403_131929__dat00.bin

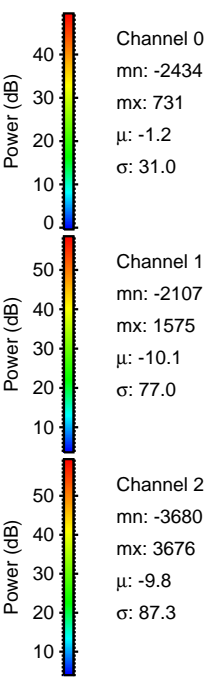
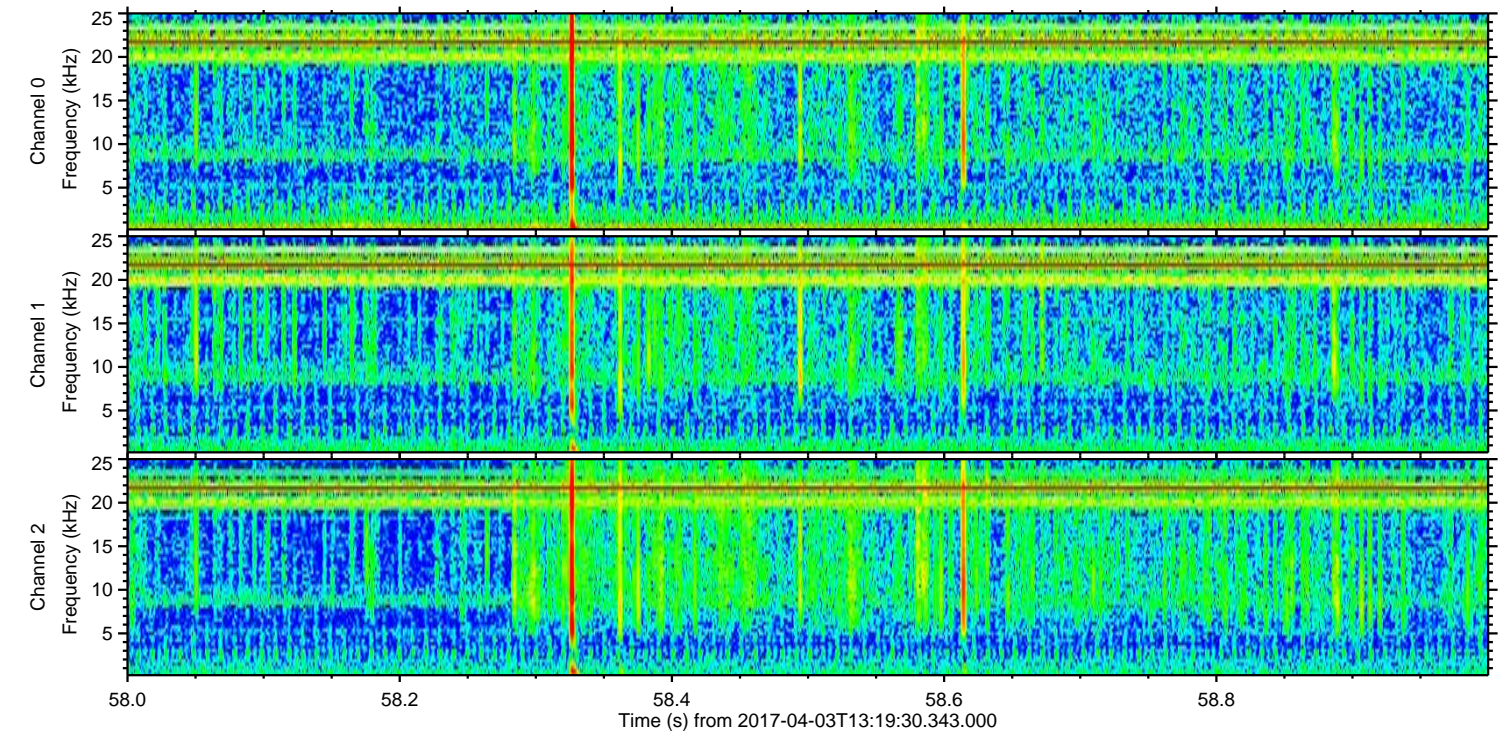
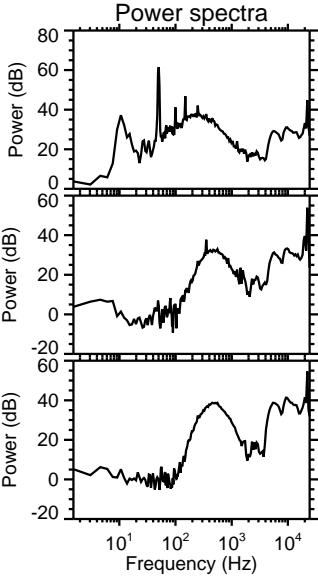
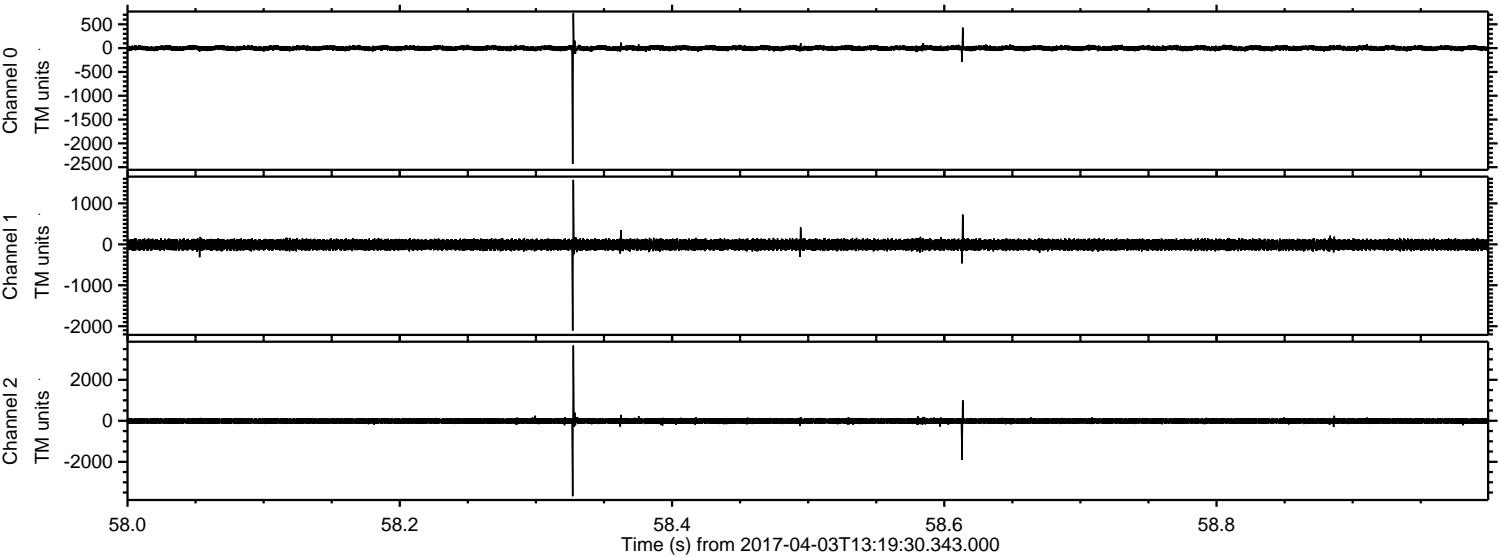

Channel 0
mn: -2434
mx: 731
 μ : -1.2
 σ : 31.0

Channel 1
mn: -2107
mx: 1575
 μ : -10.1
 σ : 77.0

Channel 2
mn: -3680
mx: 3676
 μ : -9.8
 σ : 87.3

ELMAVAN 3D WAVEFORMS (Measured data sampled at 50 kHz) 51000 packets of 144 samples from 2017-04-03T13:19:30.343.000. Part 127/147

Processed Mon Apr 3 15:27:40 2017 by ELM ver.2012-10-06 from 001__elm20170403_131929__dat00.bin

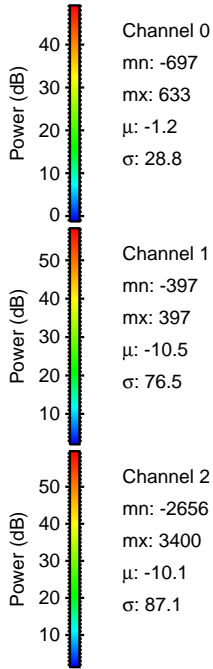
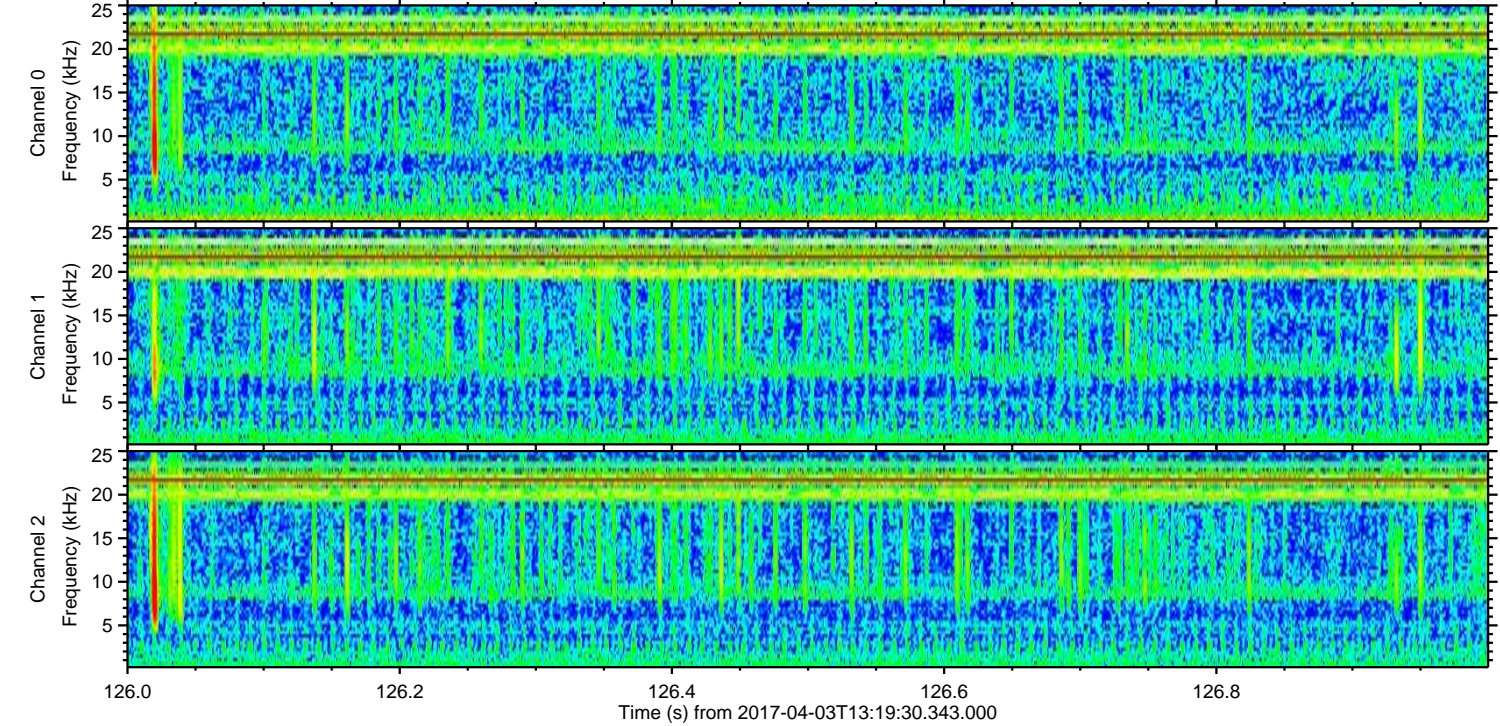
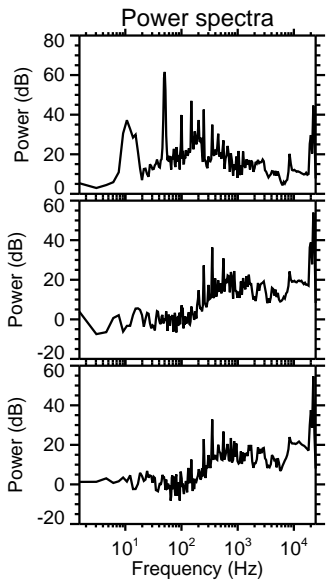
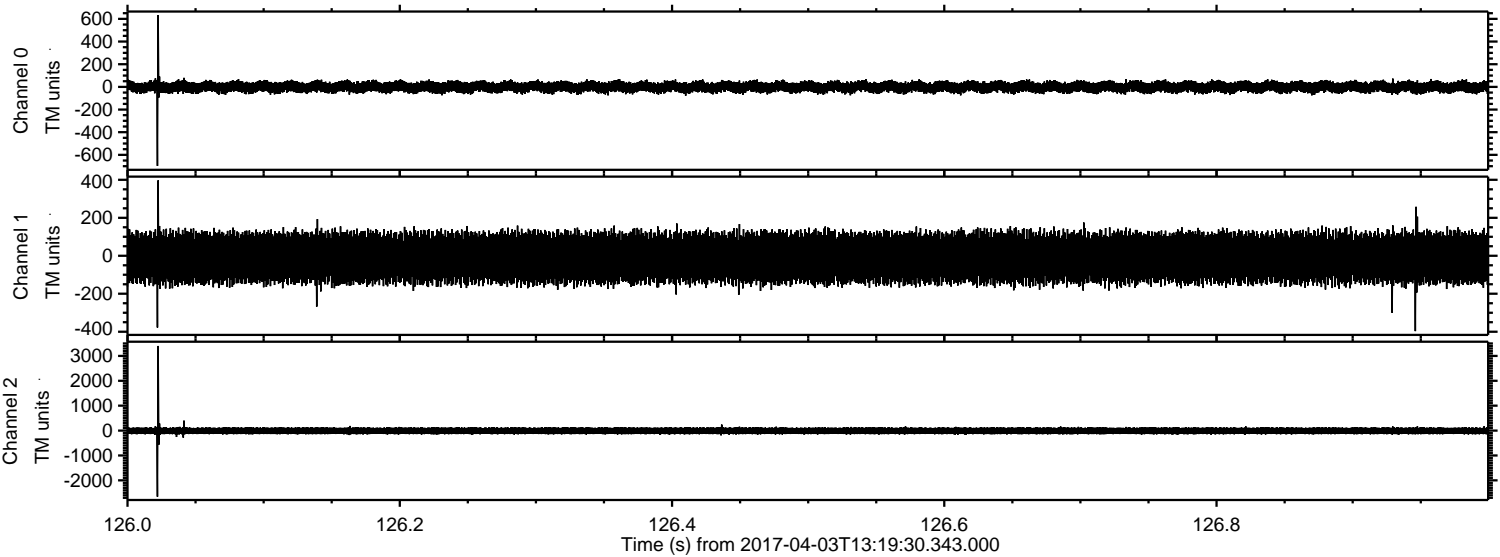

Channel 0
mn: -697
mx: 633
 μ : -1.2
 σ : 28.8

Channel 1
mn: -397
mx: 397
 μ : -10.5
 σ : 76.5

Channel 2
mn: -2656
mx: 3400
 μ : -10.1
 σ : 87.1

ELMAVAN 3D WAVEFORMS (Measured data sampled at 50 kHz) 51000 packets of 144 samples from 2017-04-03T13:19:30.343.000. Part 121/147

Processed Mon Apr 3 15:27:41 2017 by ELM ver.2012-10-06 from 001__elm20170403_131929__dat00.bin

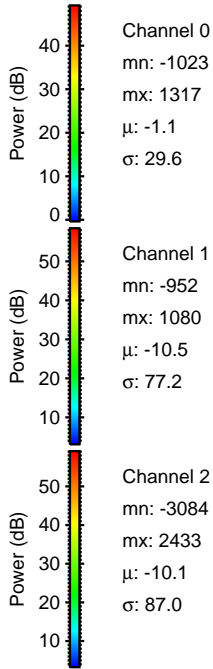
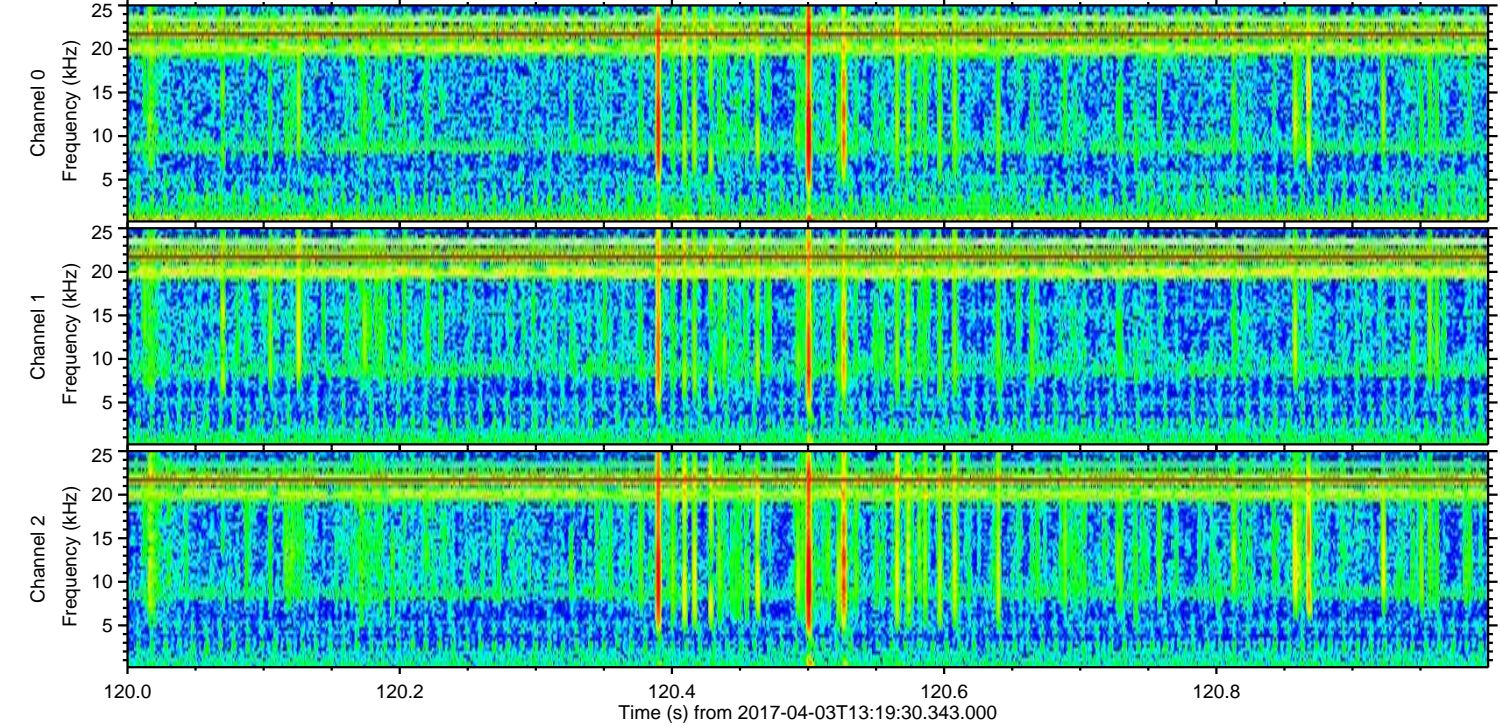
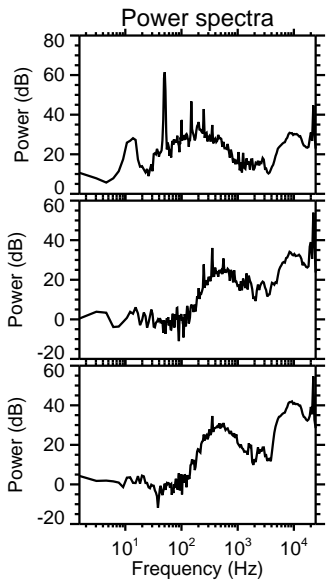
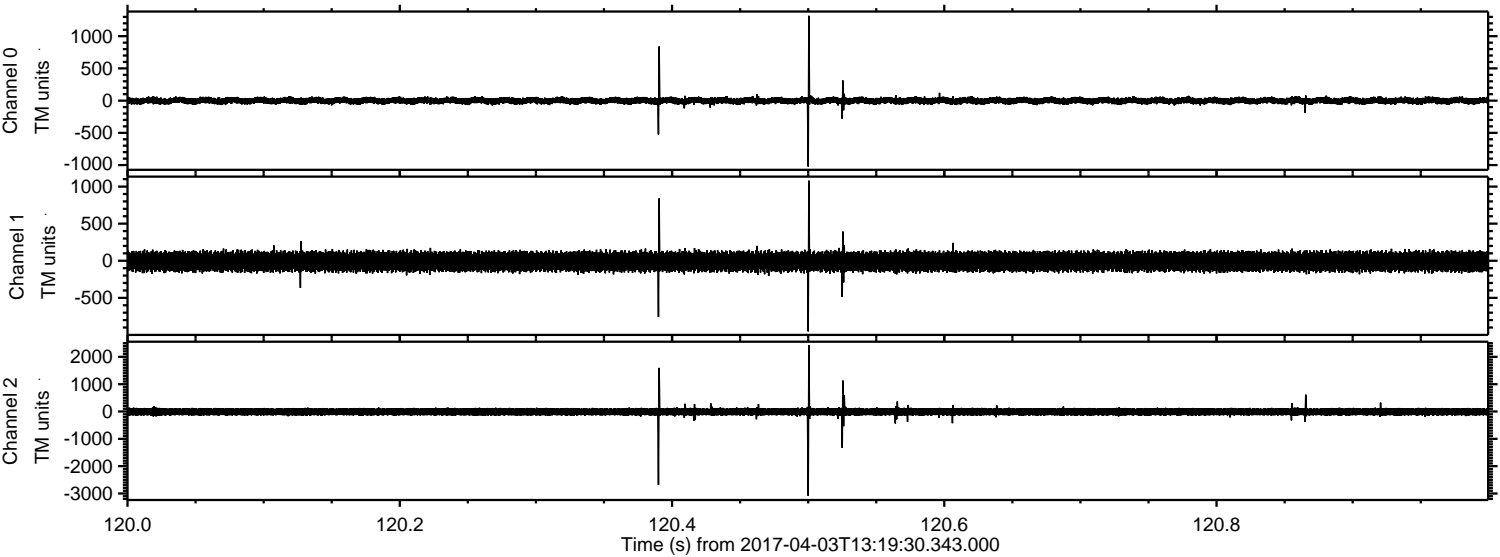

Processed Mon Apr 3 15:27:42 2017 by ELM ver.2012-10-06 from 001__elm20170403_131929__dat00.bin

