

ELMAVAN 3D WAVEFORMS (Measured data sampled at 50 kHz) 51000 packets of 144 samples from 2017-04-03T12:29:28.128.000.

Processed Mon Apr 3 14:37:05 2017 by ELM ver.2012-10-06 from 001__elm20170403_122927__dat00.bin

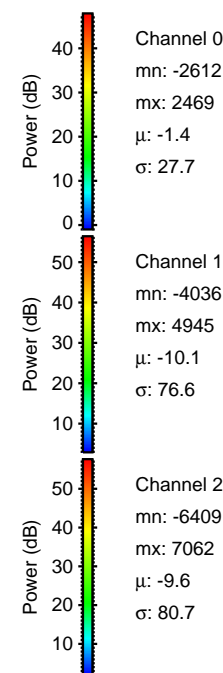

Processed Mon Apr 3 14:37:20 2017 by ELM ver.2012-10-06 from 001__elm20170403_122927__dat00.bin

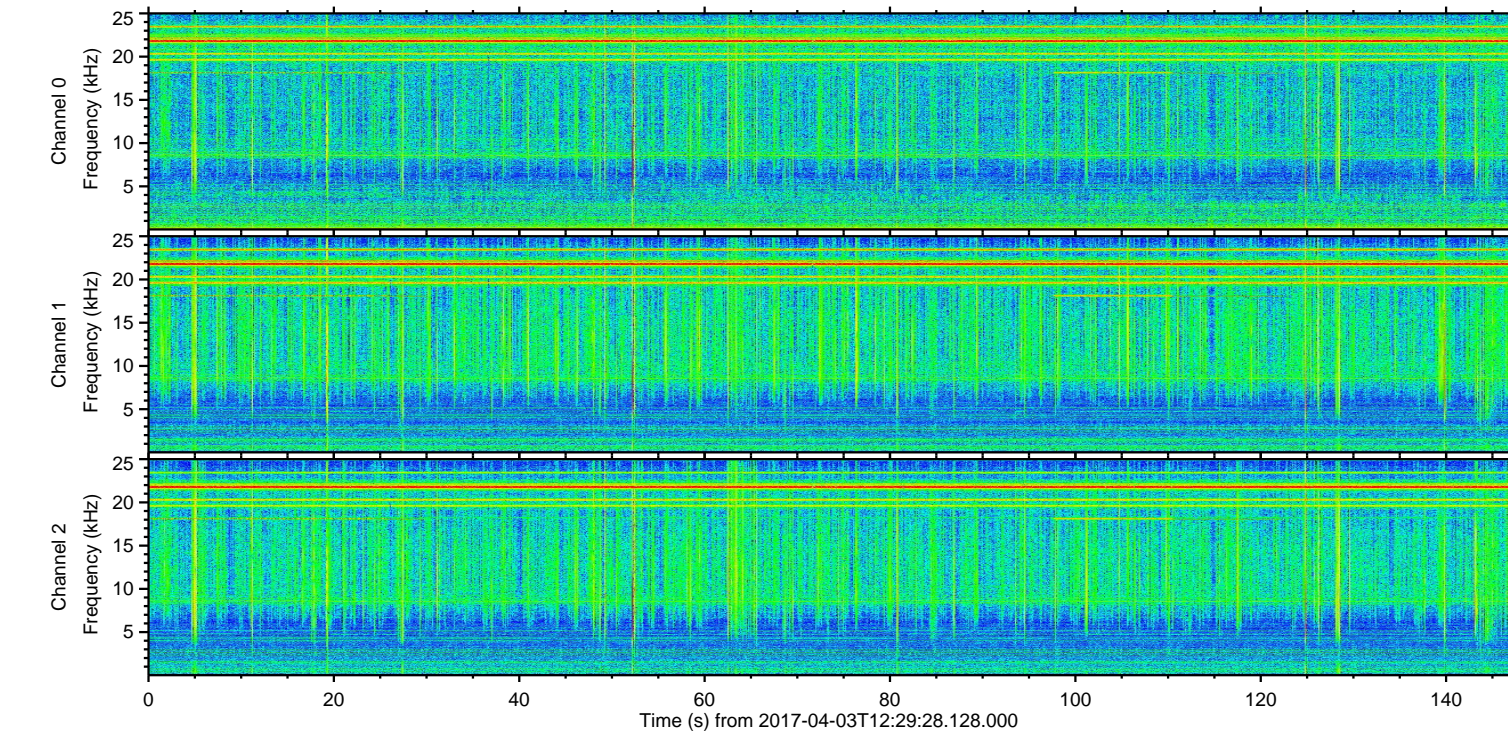
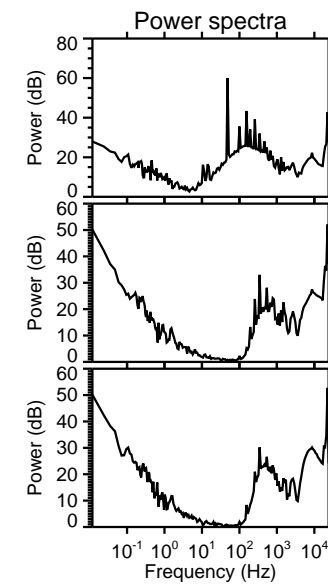
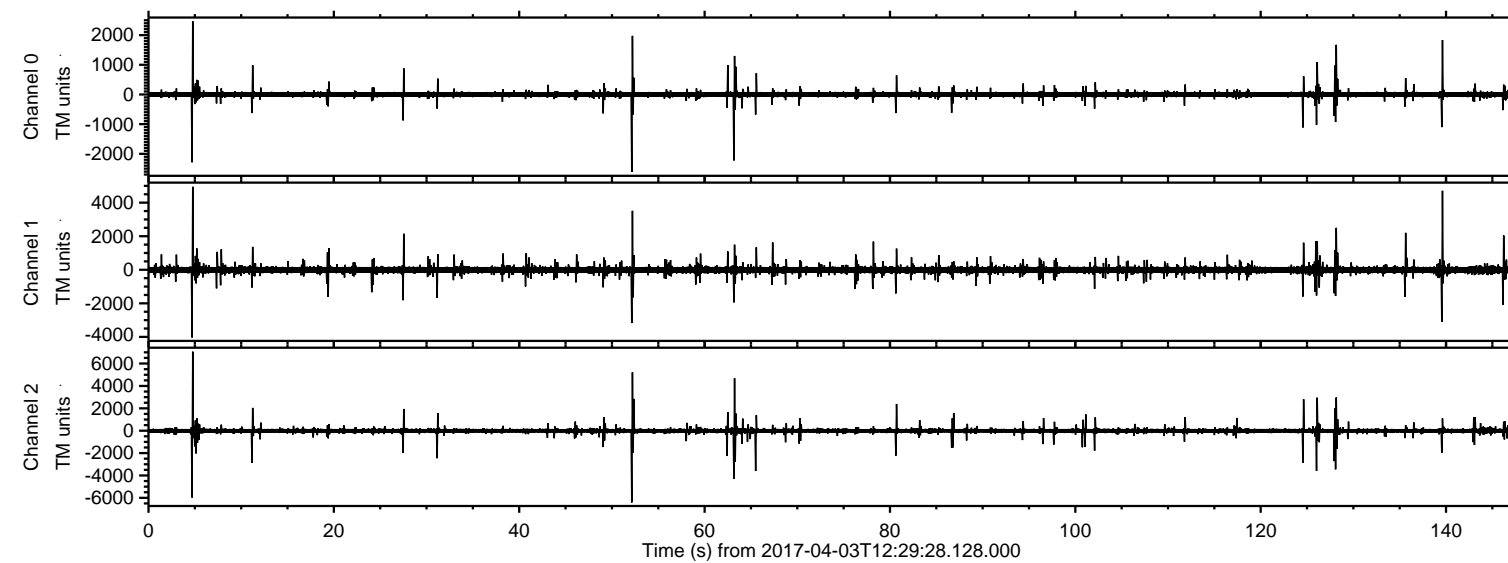
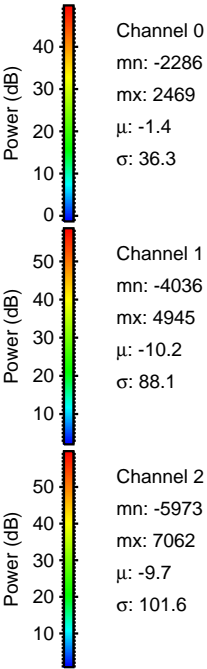
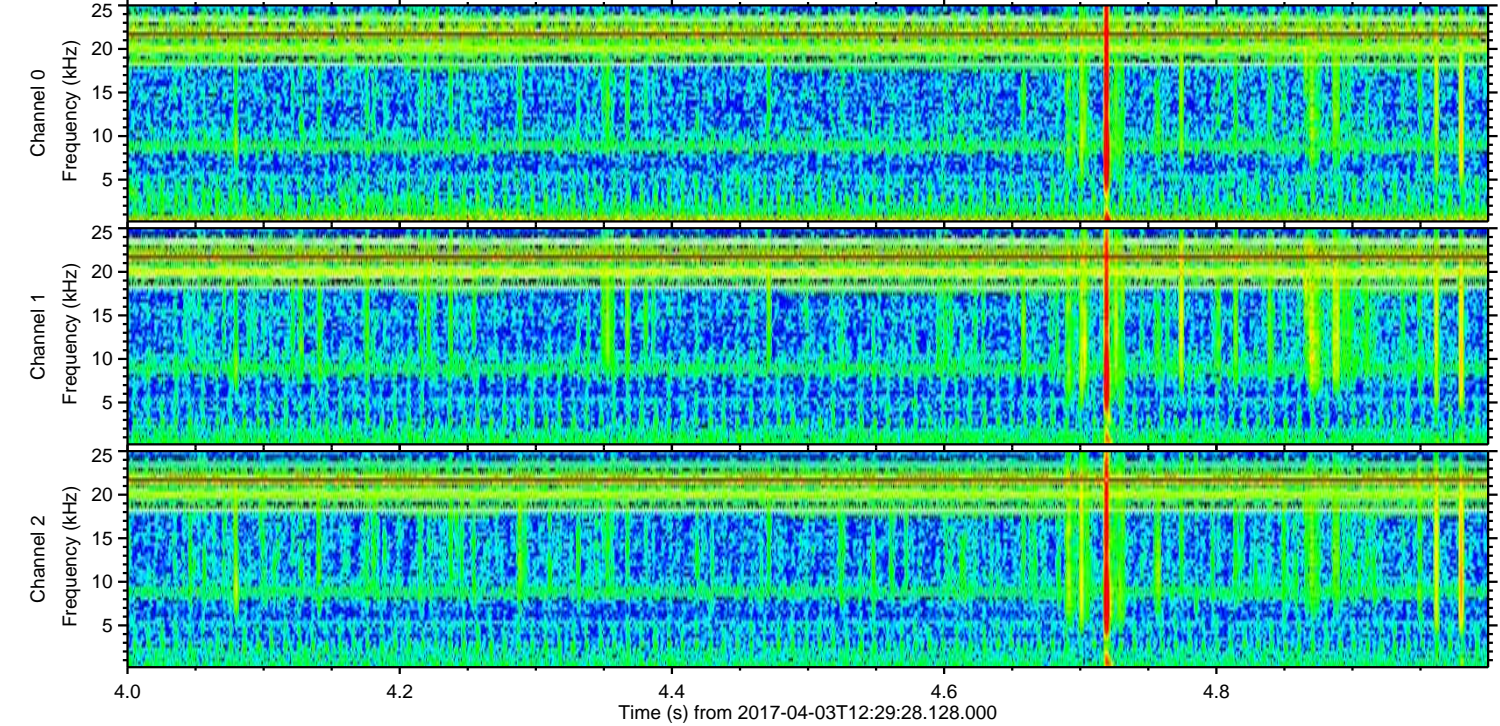
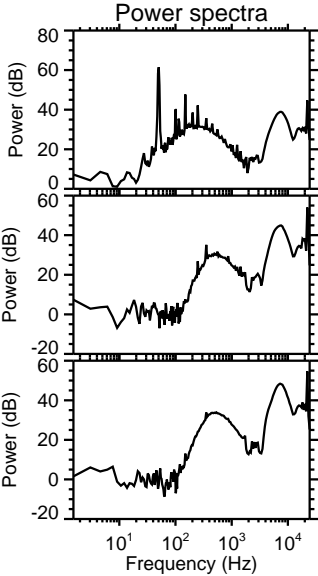
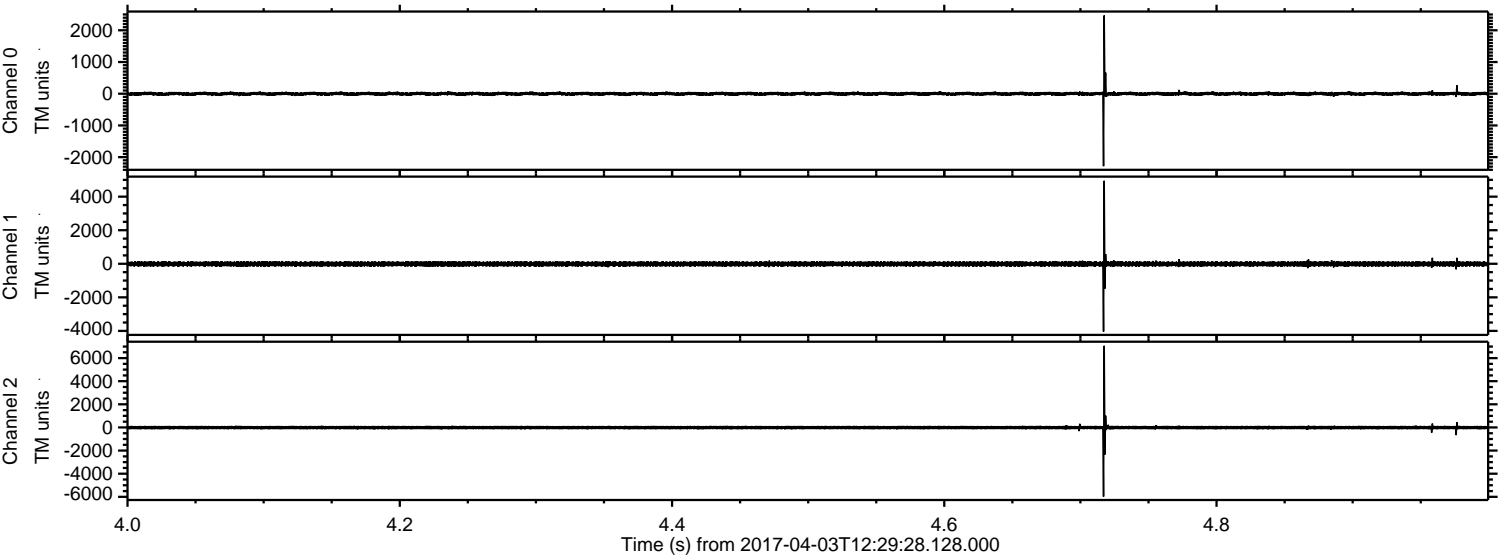

Processed Mon Apr 3 14:37:21 2017 by ELM ver.2012-10-06 from 001__elm20170403_122927__dat00.bin

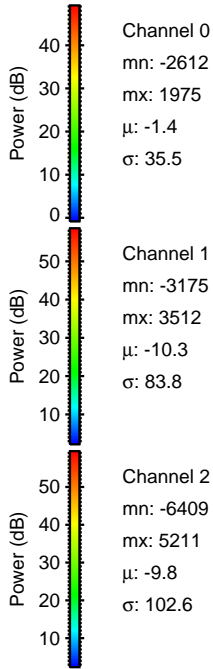
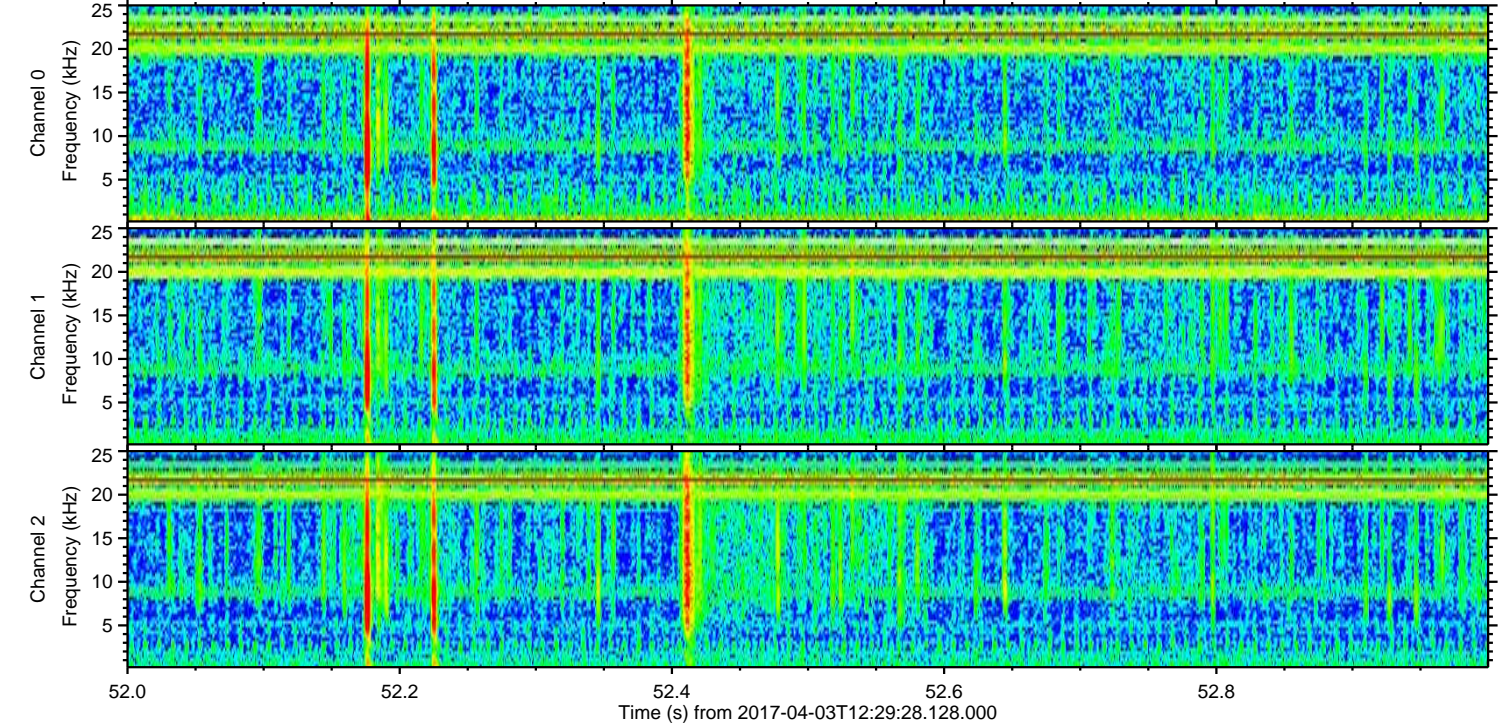
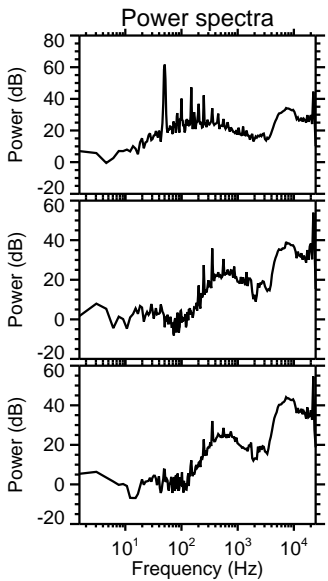
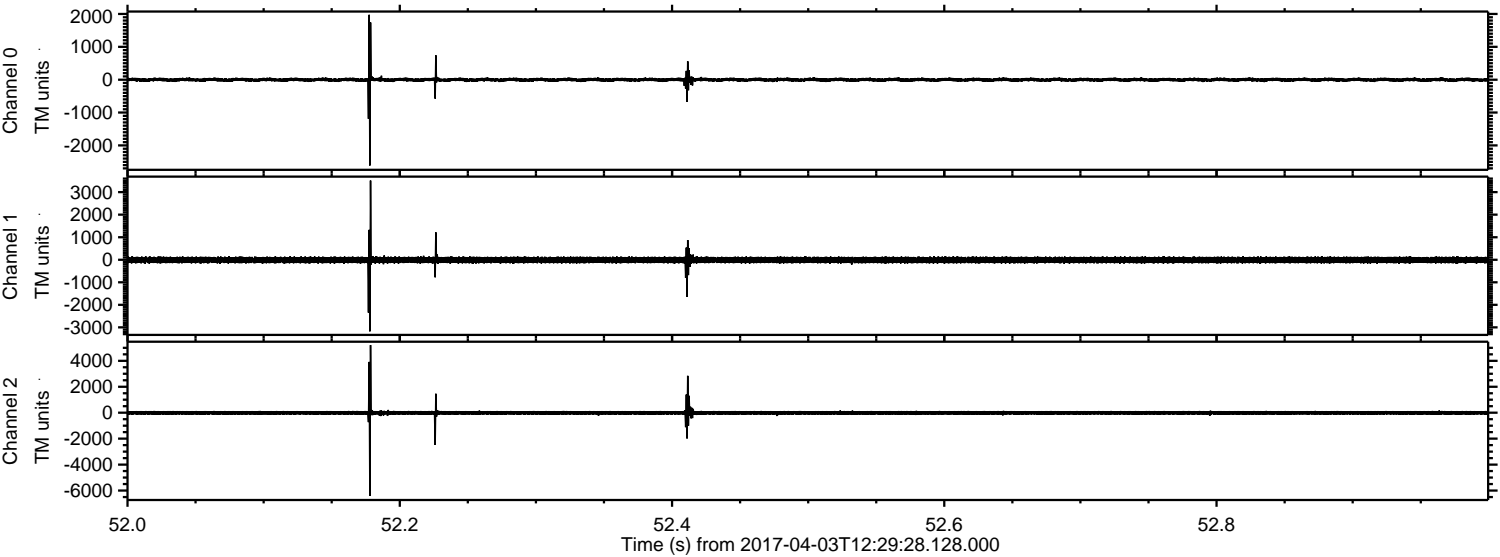

ELMAVAN 3D WAVEFORMS (Measured data sampled at 50 kHz) 51000 packets of 144 samples from 2017-04-03T12:29:28.128.000. Part 140/147

Processed Mon Apr 3 14:37:22 2017 by ELM ver.2012-10-06 from 001__elm20170403_122927__dat00.bin

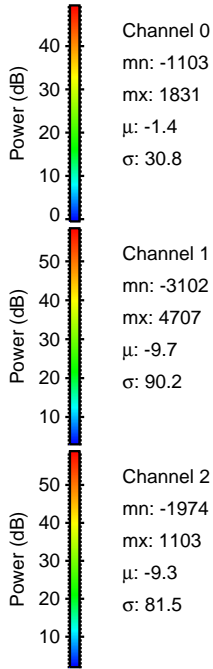
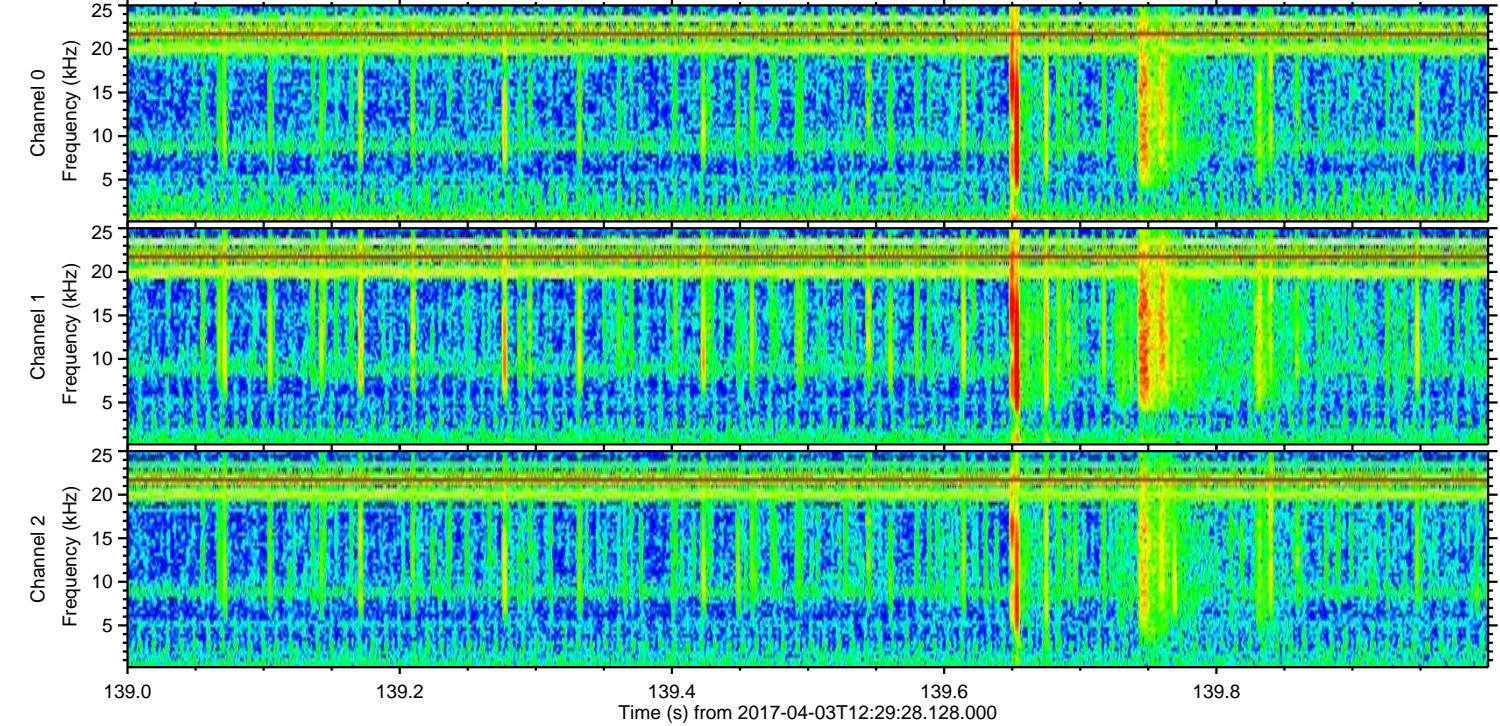
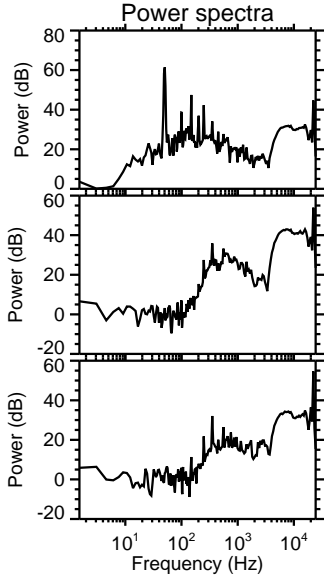
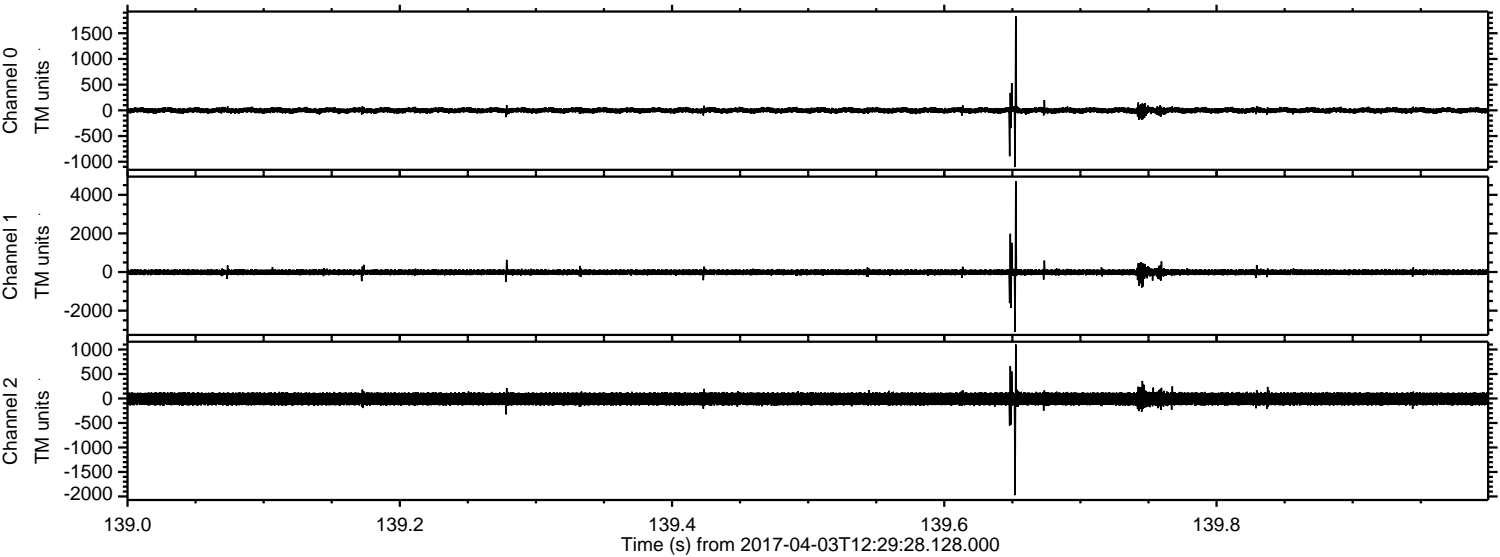

Processed Mon Apr 3 14:37:23 2017 by ELM ver.2012-10-06 from 001__elm20170403_122927__dat00.bin

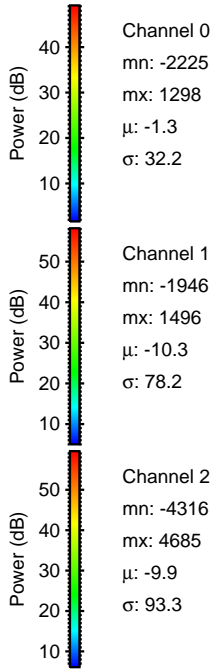
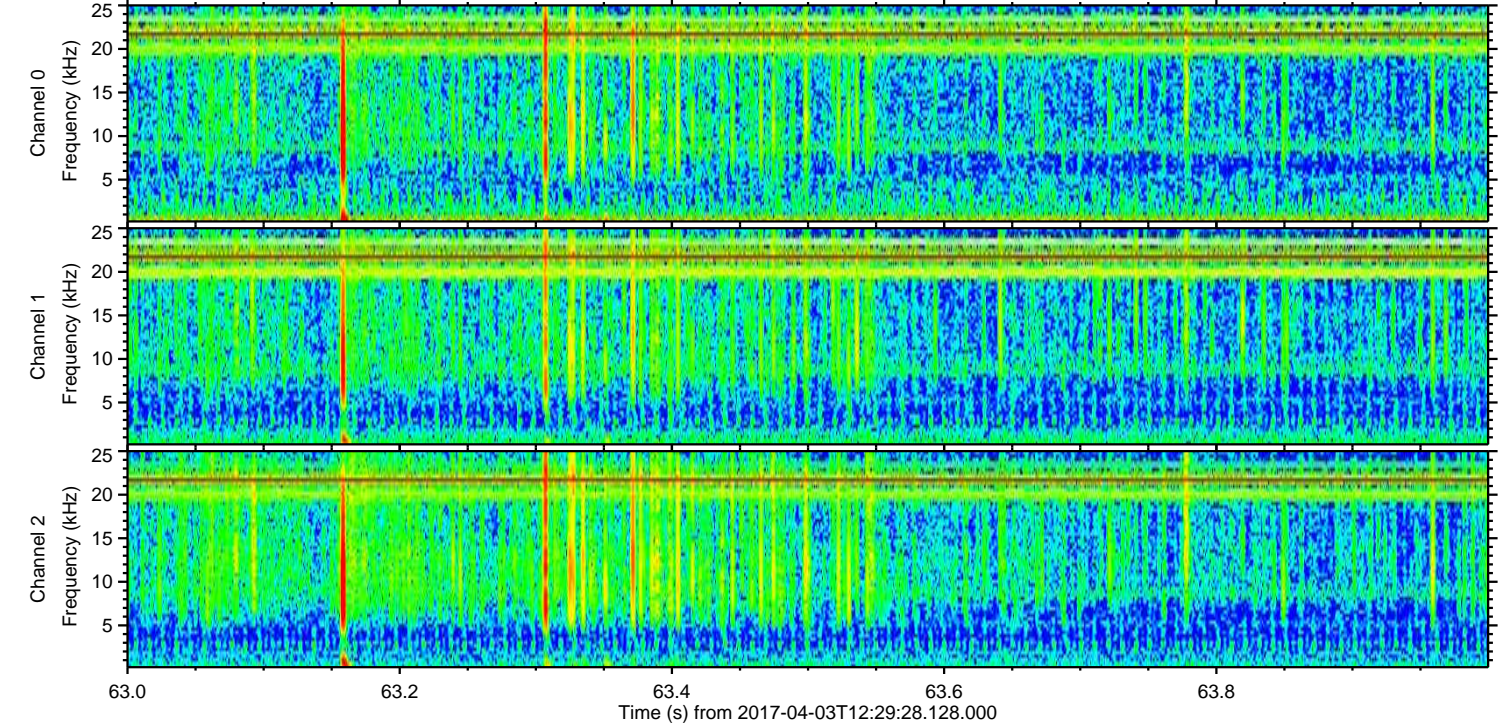
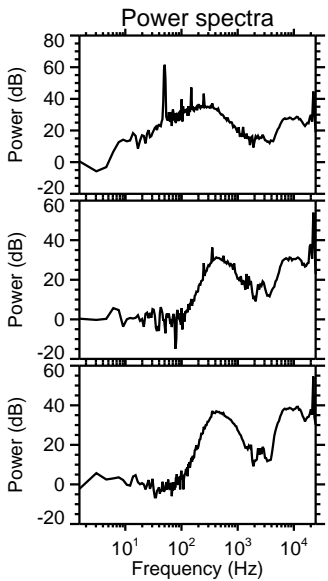
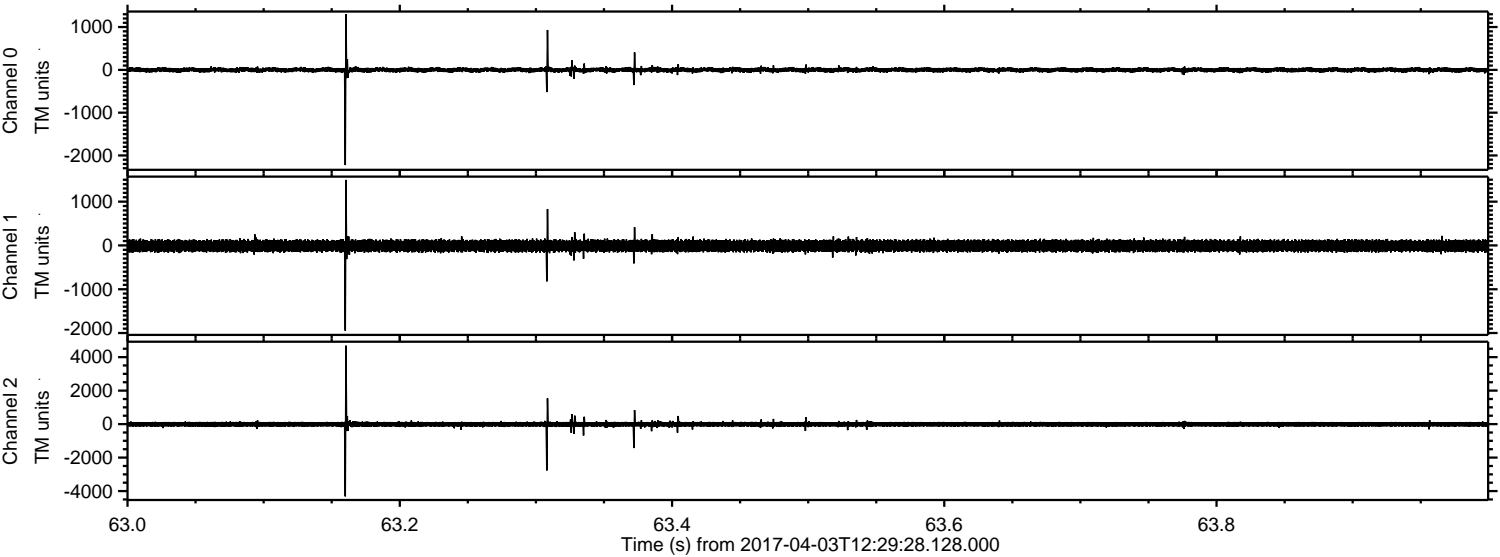

Processed Mon Apr 3 14:37:24 2017 by ELM ver.2012-10-06 from 001__elm20170403_122927__dat00.bin

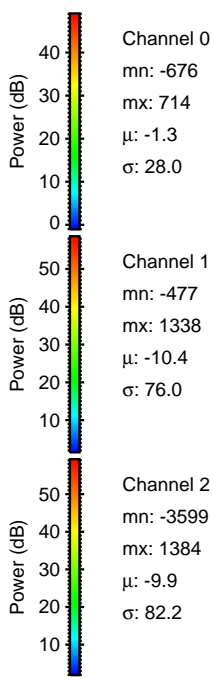
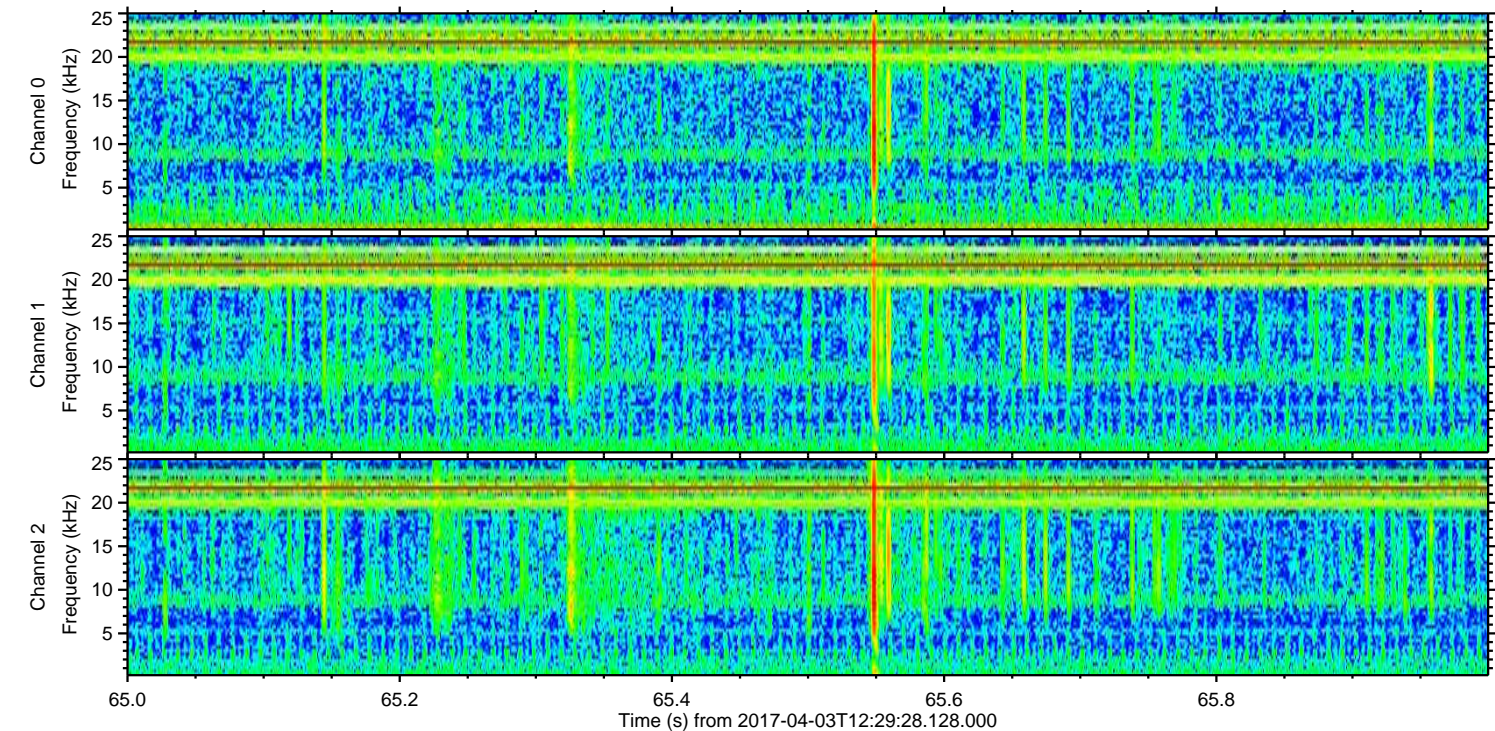
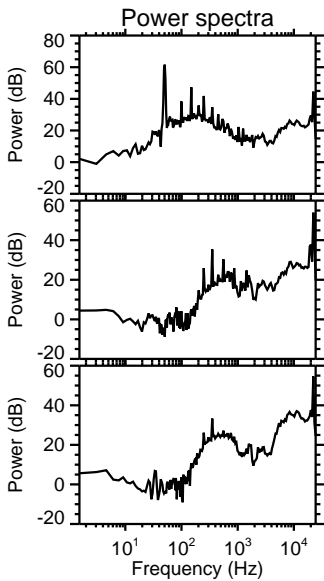
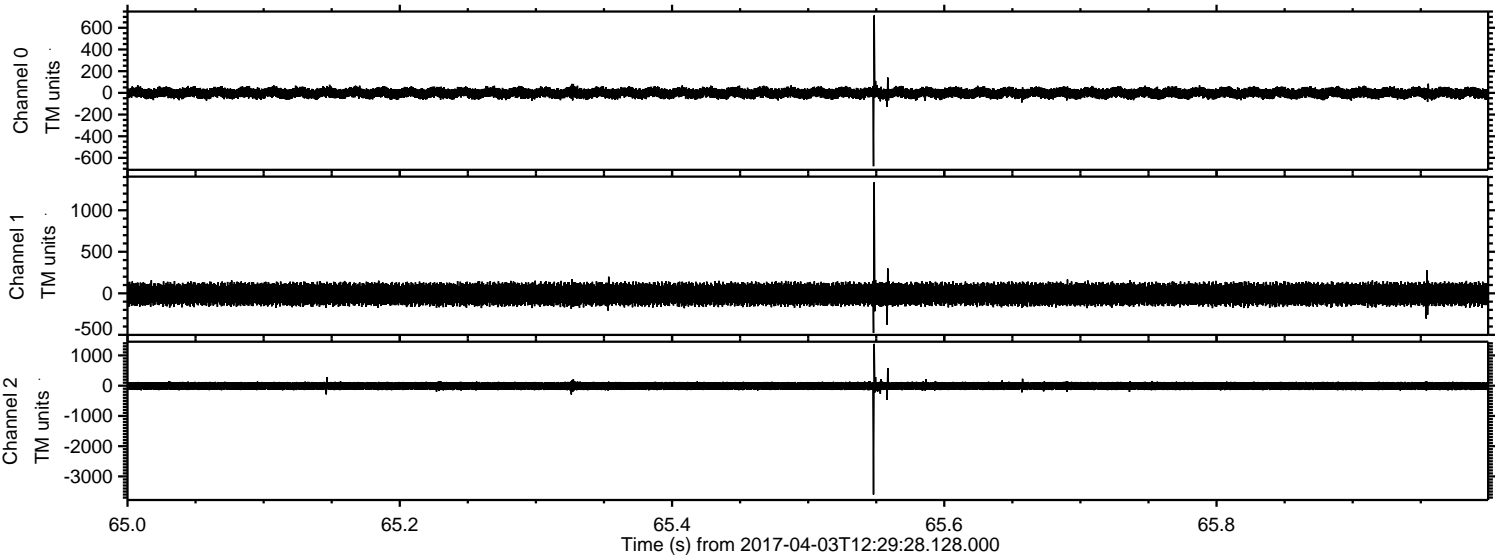

ELMAVAN 3D WAVEFORMS (Measured data sampled at 50 kHz) 51000 packets of 144 samples from 2017-04-03T12:29:28.128.000. Part 127/147

Processed Mon Apr 3 14:37:25 2017 by ELM ver.2012-10-06 from 001__elm20170403_122927__dat00.bin

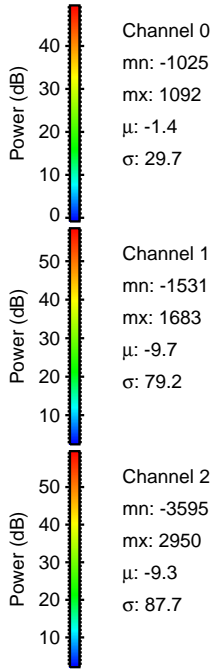
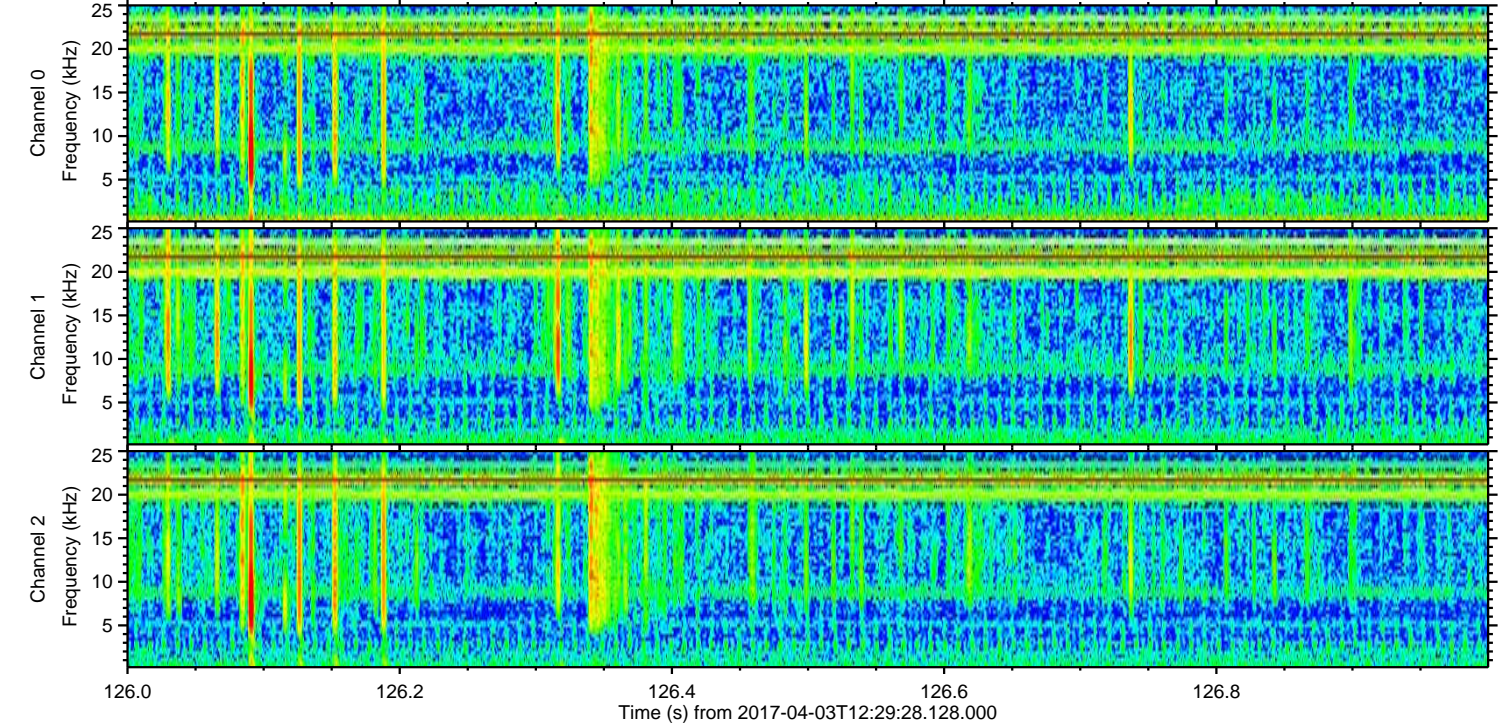
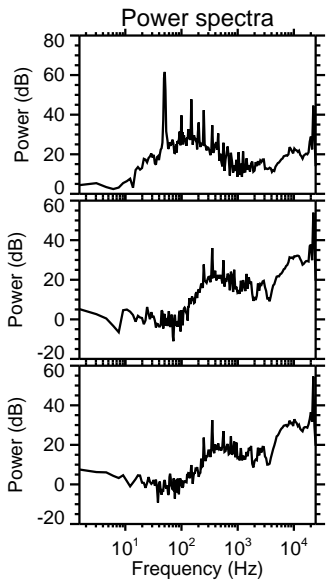
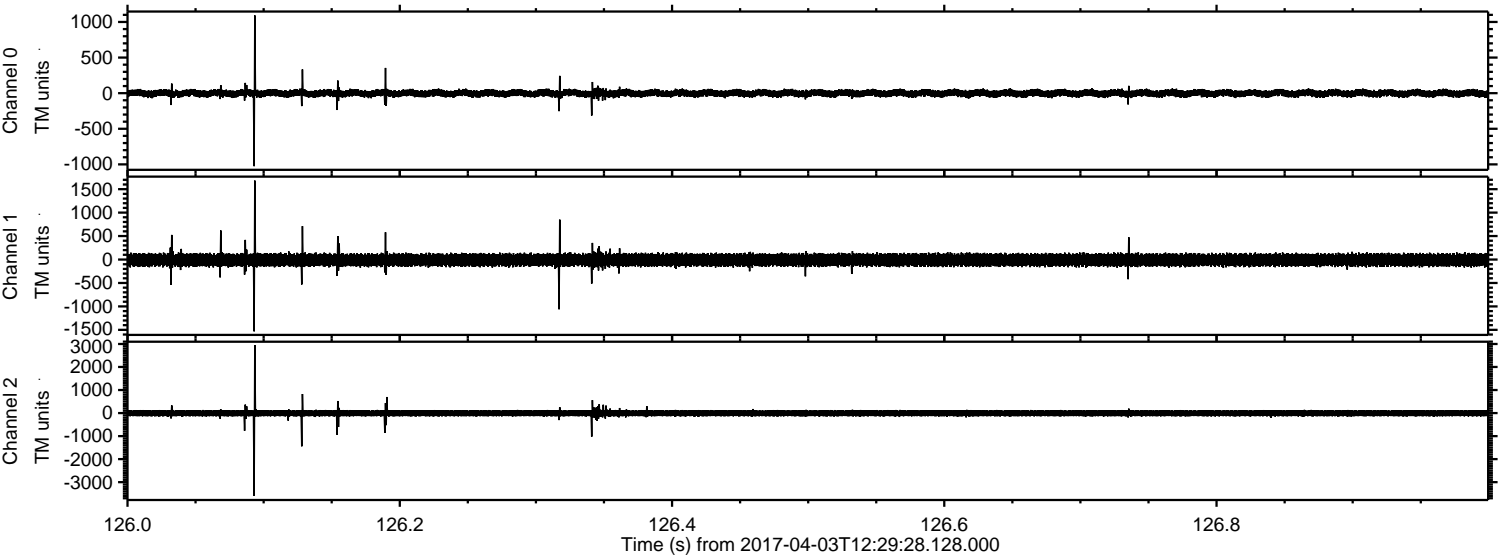

ELMAVAN 3D WAVEFORMS (Measured data sampled at 50 kHz) 51000 packets of 144 samples from 2017-04-03T12:29:28.128.000. Part 129/147

Processed Mon Apr 3 14:37:27 2017 by ELM ver.2012-10-06 from 001__elm20170403_122927__dat00.bin

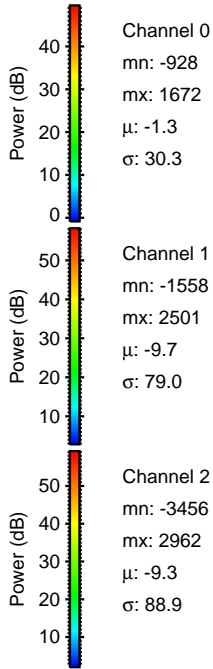
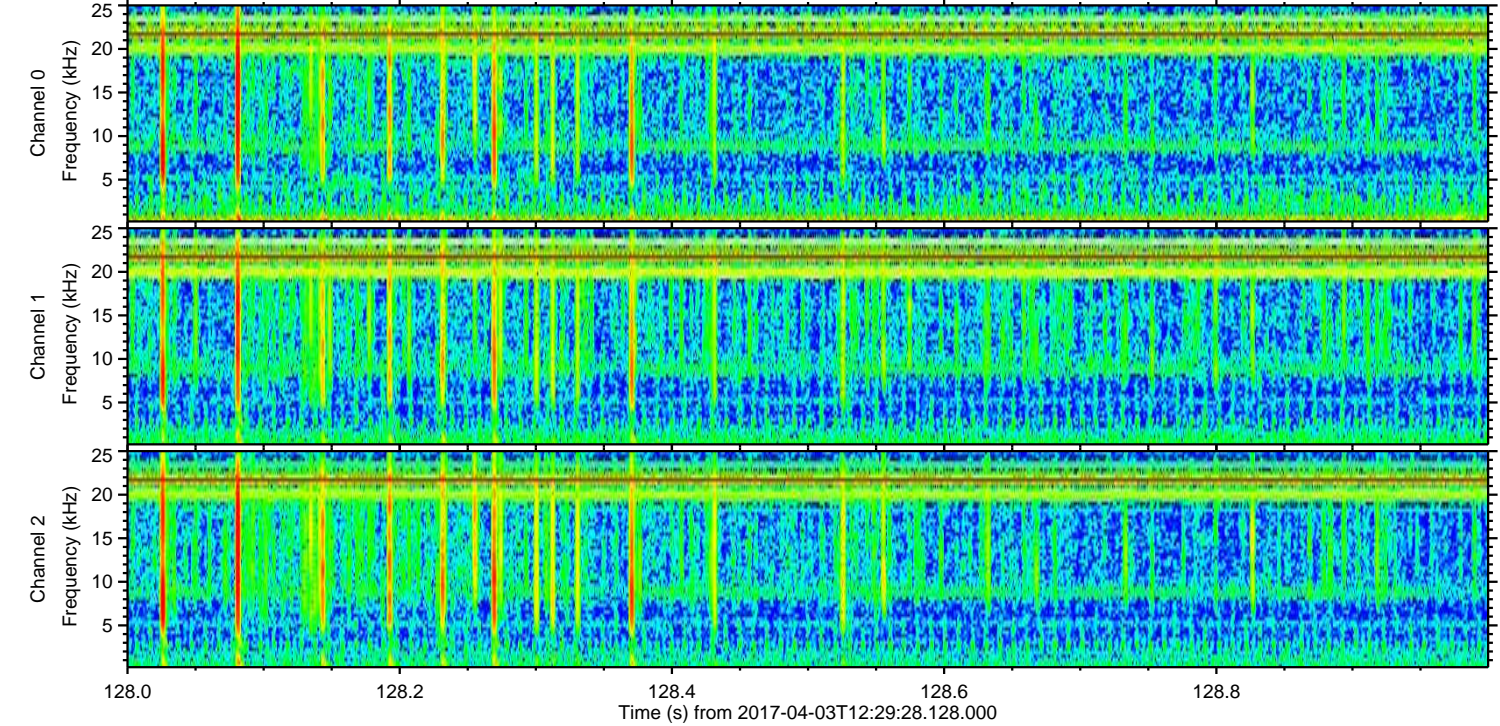
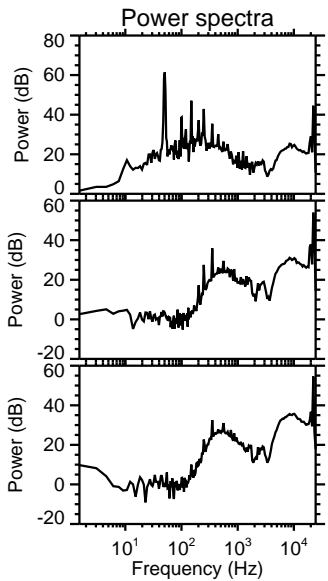
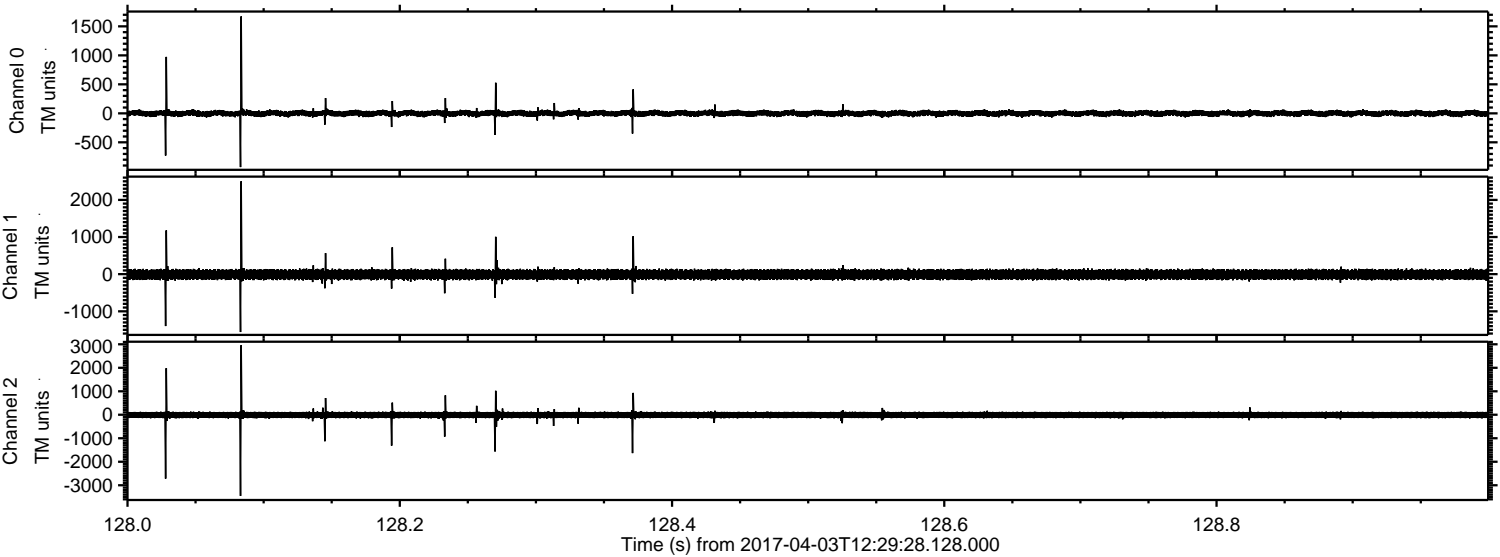

ELMAVAN 3D WAVEFORMS (Measured data sampled at 50 kHz) 51000 packets of 144 samples from 2017-04-03T12:29:28.128.000. Part 125/147

Processed Mon Apr 3 14:37:28 2017 by ELM ver.2012-10-06 from 001__elm20170403_122927__dat00.bin

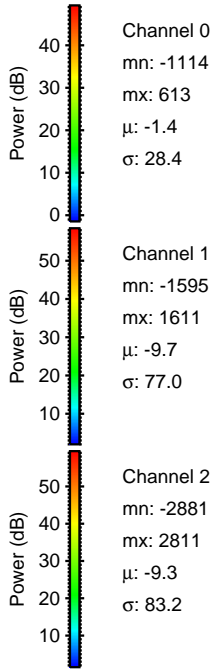
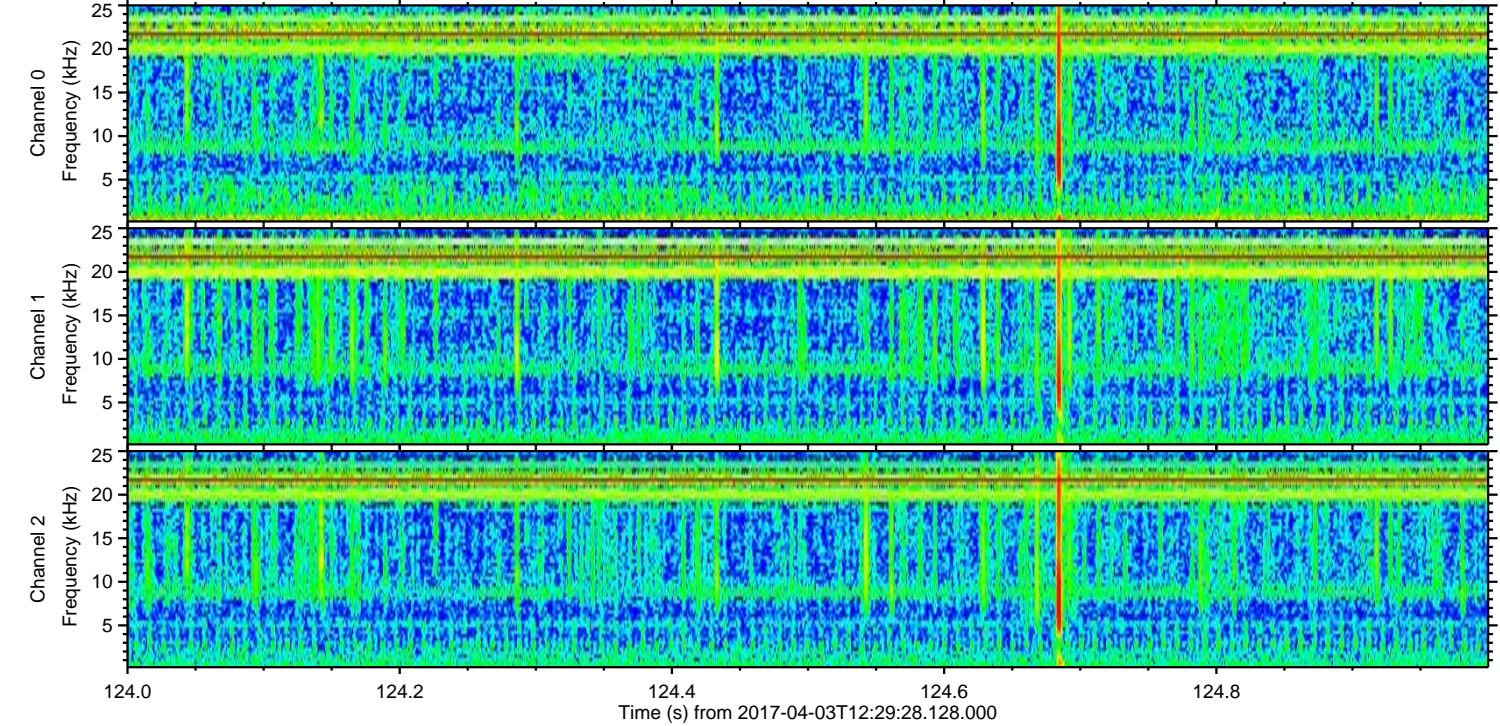
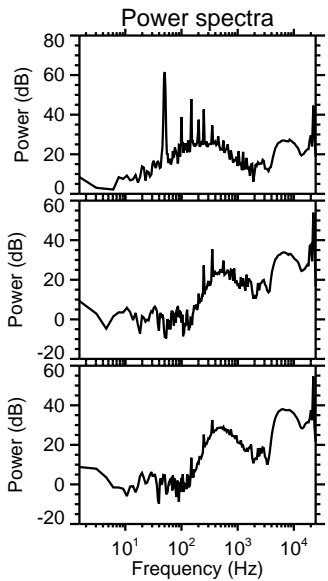
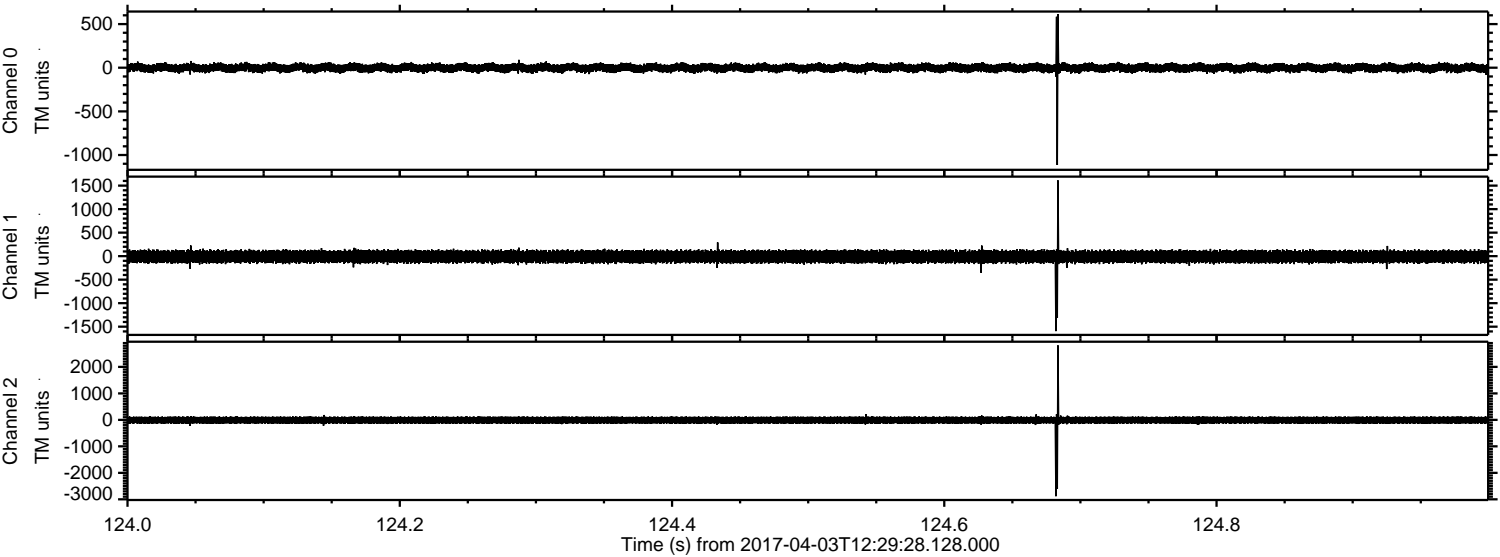

Channel 0
mn: -1114
mx: 613
 μ : -1.4
 σ : 28.4

Channel 1
mn: -1595
mx: 1611
 μ : -9.7
 σ : 77.0

Channel 2
mn: -2881
mx: 2811
 μ : -9.3
 σ : 83.2

Processed Mon Apr 3 14:37:29 2017 by ELM ver.2012-10-06 from 001__elm20170403_122927__dat00.bin

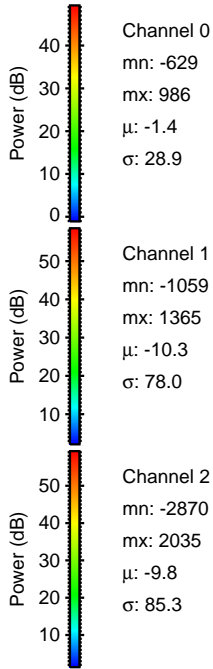
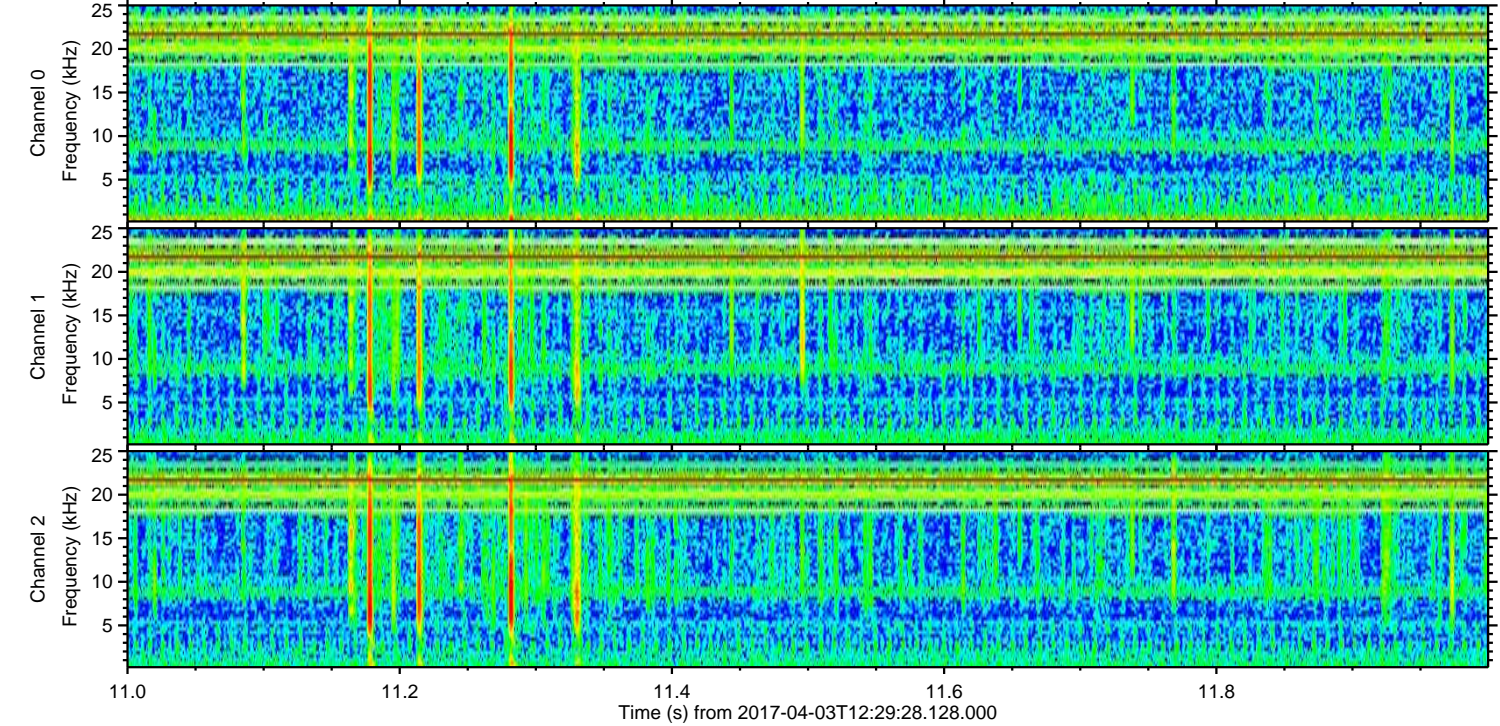
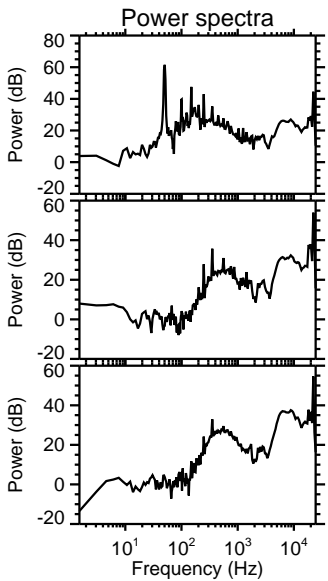
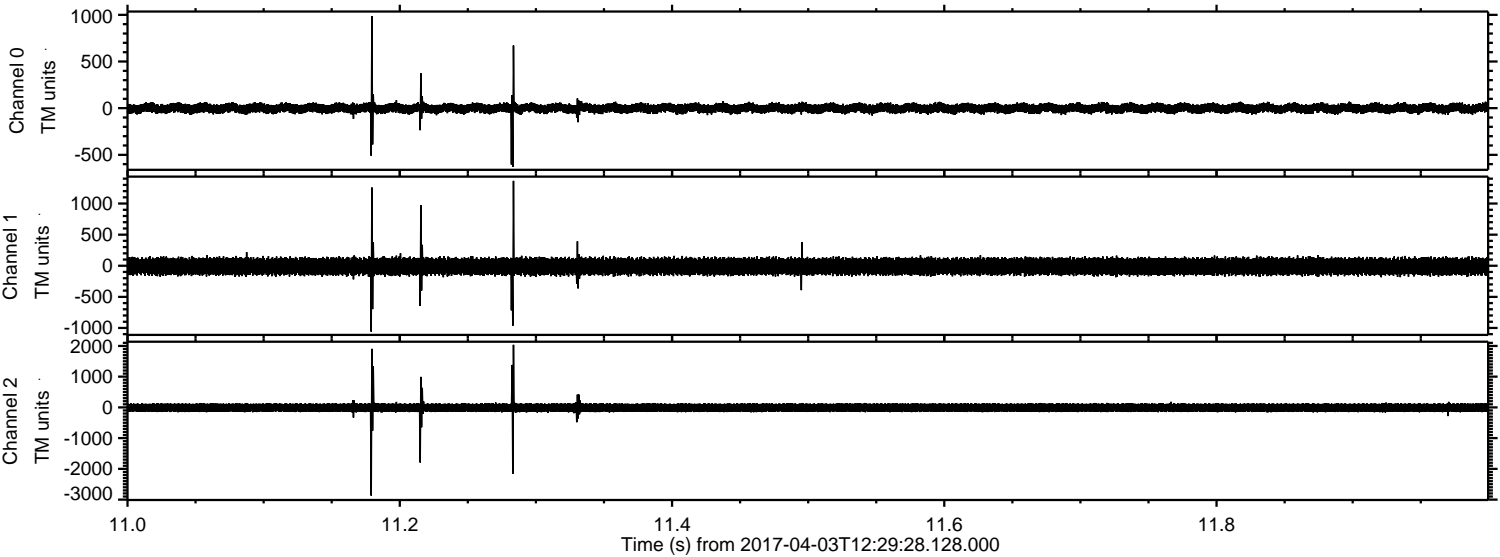

Processed Mon Apr 3 14:37:30 2017 by ELM ver.2012-10-06 from 001__elm20170403_122927__dat00.bin

