

ELMAVAN 3D WAVEFORMS (Measured data sampled at 50 kHz) 51000 packets of 144 samples from 2017-04-03T11:54:26.528.999.

Processed Mon Apr 3 14:02:32 2017 by ELM ver.2012-10-06 from 001__elm20170403_115425__dat00.bin

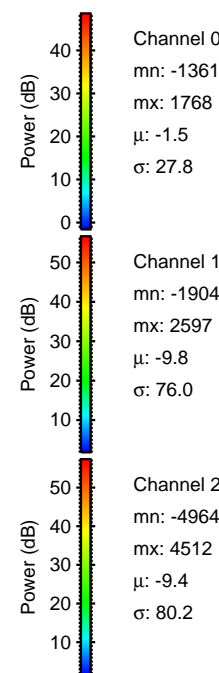
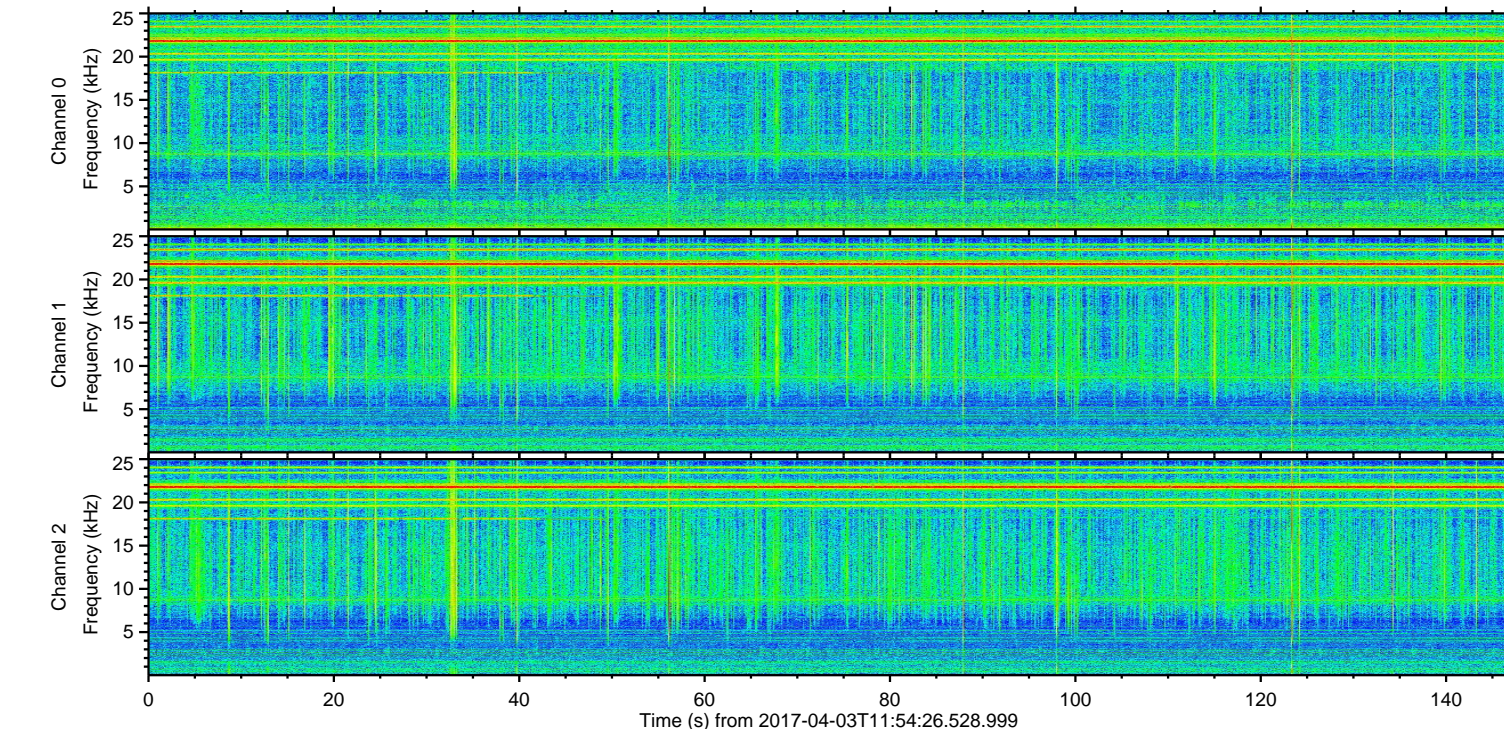
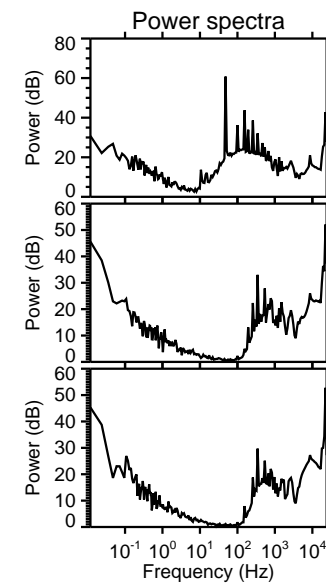
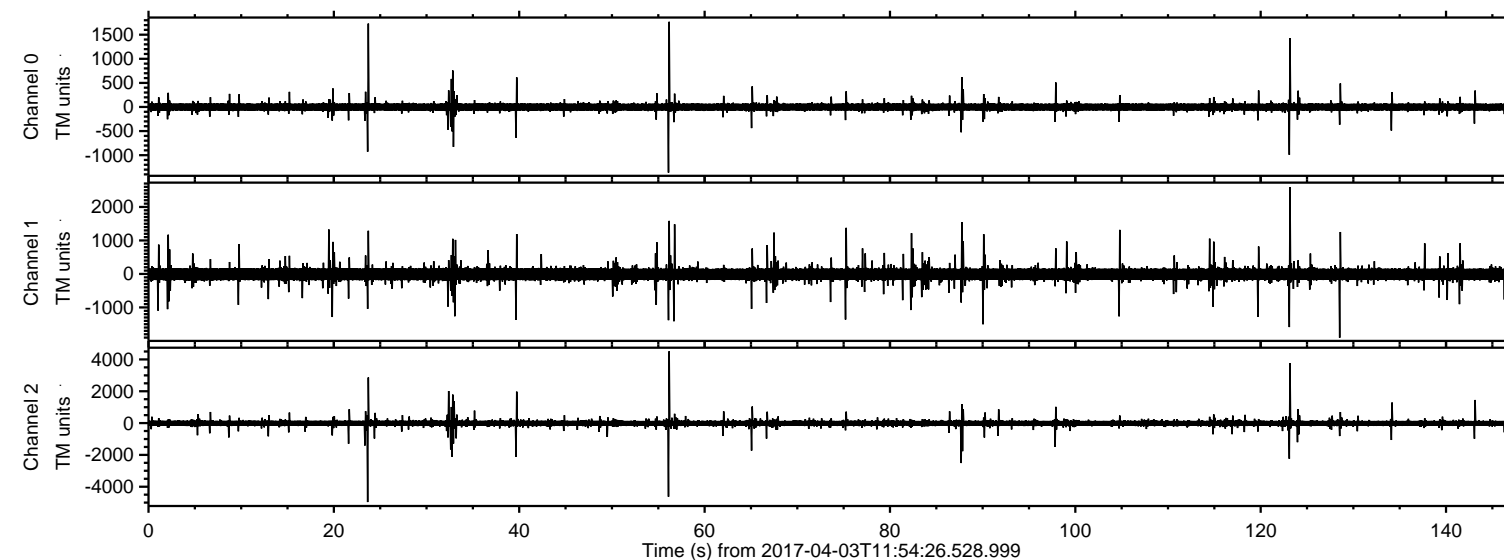

ELMAVAN 3D WAVEFORMS (Measured data sampled at 50 kHz) 51000 packets of 144 samples from 2017-04-03T11:54:26.528.999. Part 24/147

Processed Mon Apr 3 14:02:44 2017 by ELM ver.2012-10-06 from 001__elm20170403_115425__dat00.bin

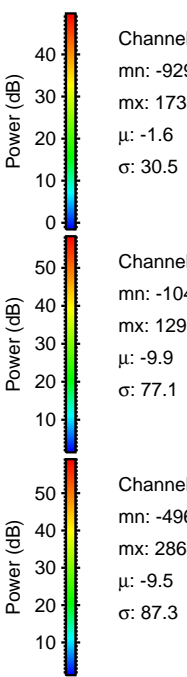
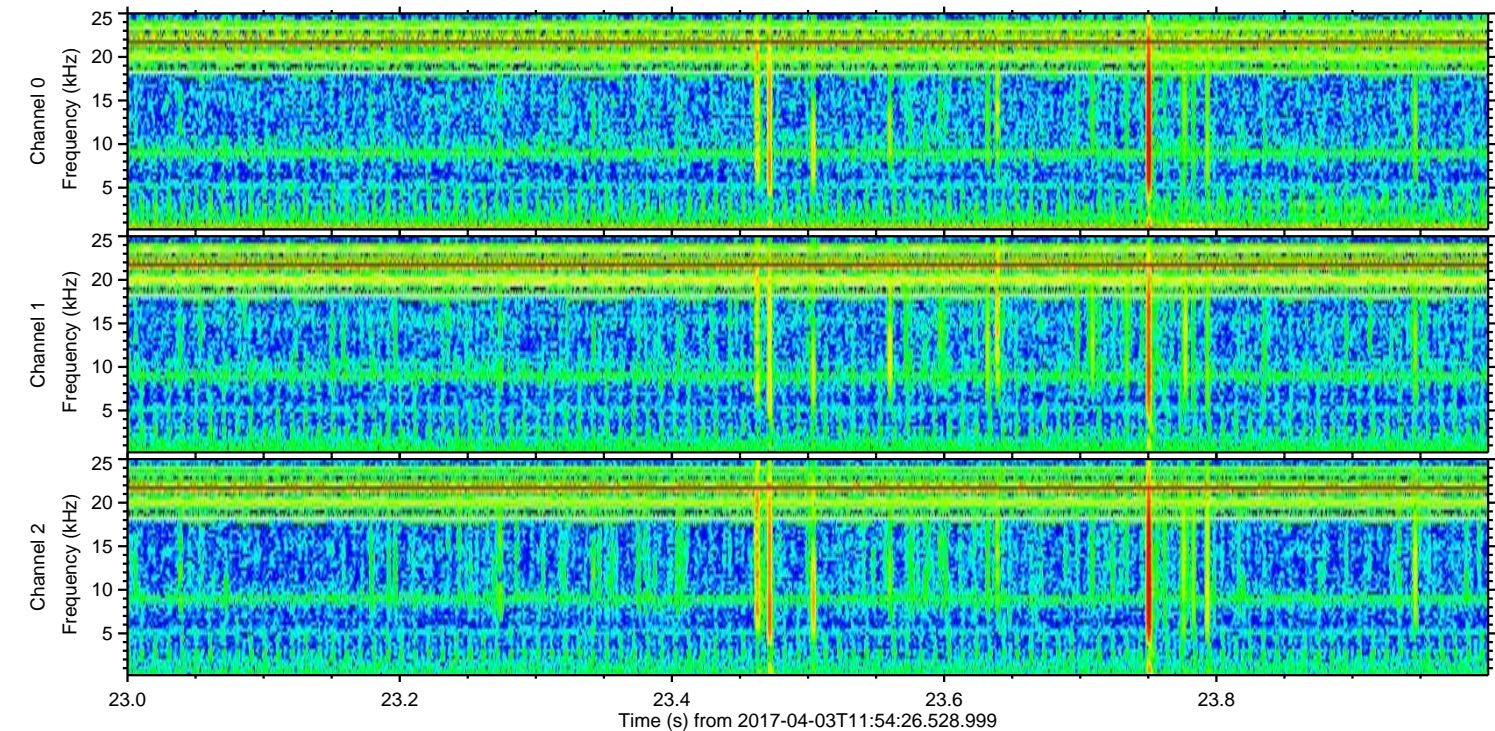
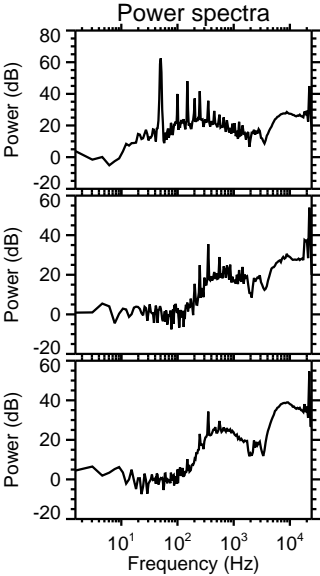
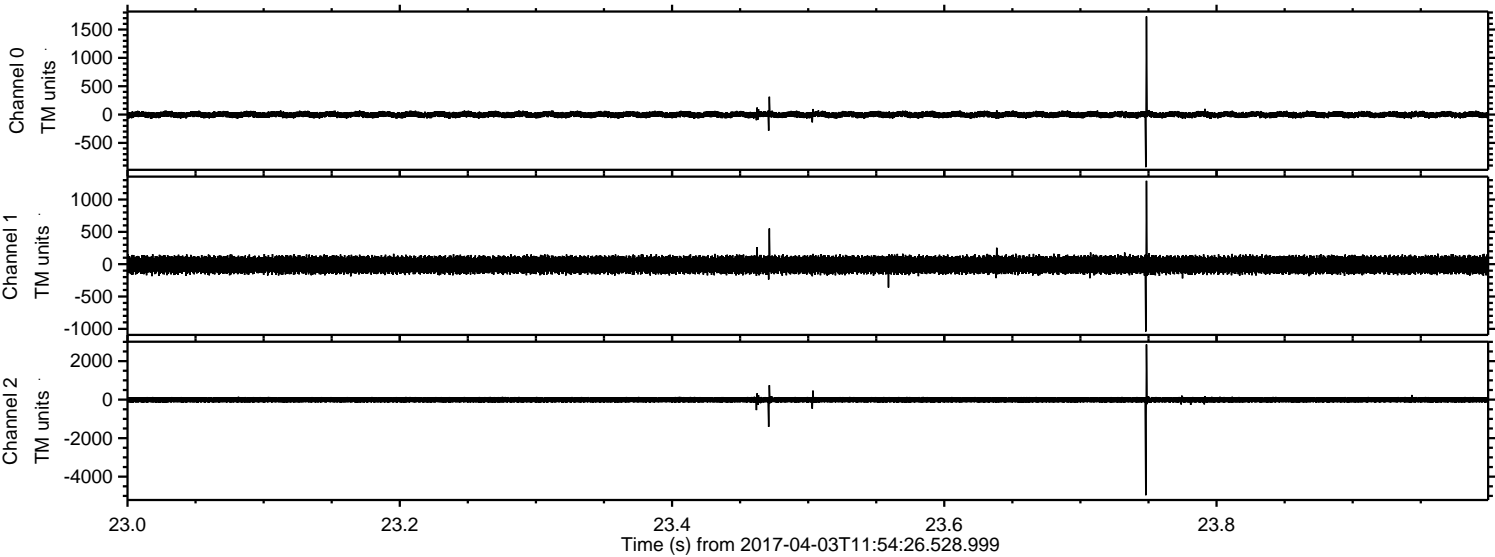

Processed Mon Apr 3 14:02:45 2017 by ELM ver.2012-10-06 from 001__elm20170403_115425__dat00.bin

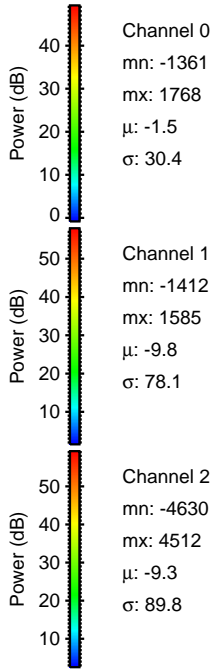
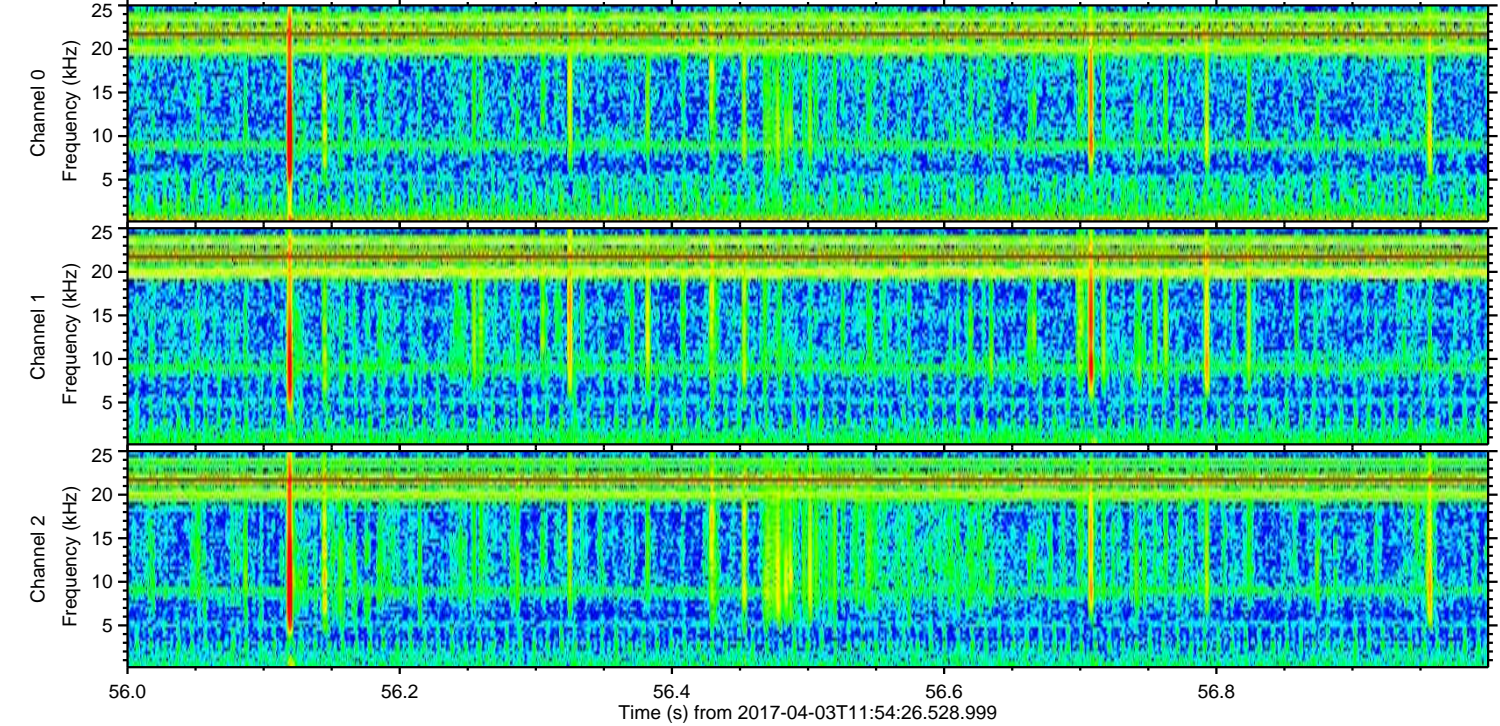
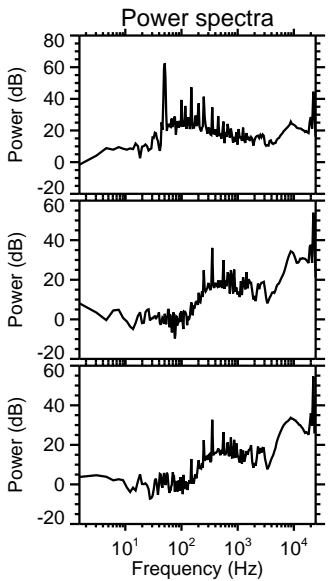
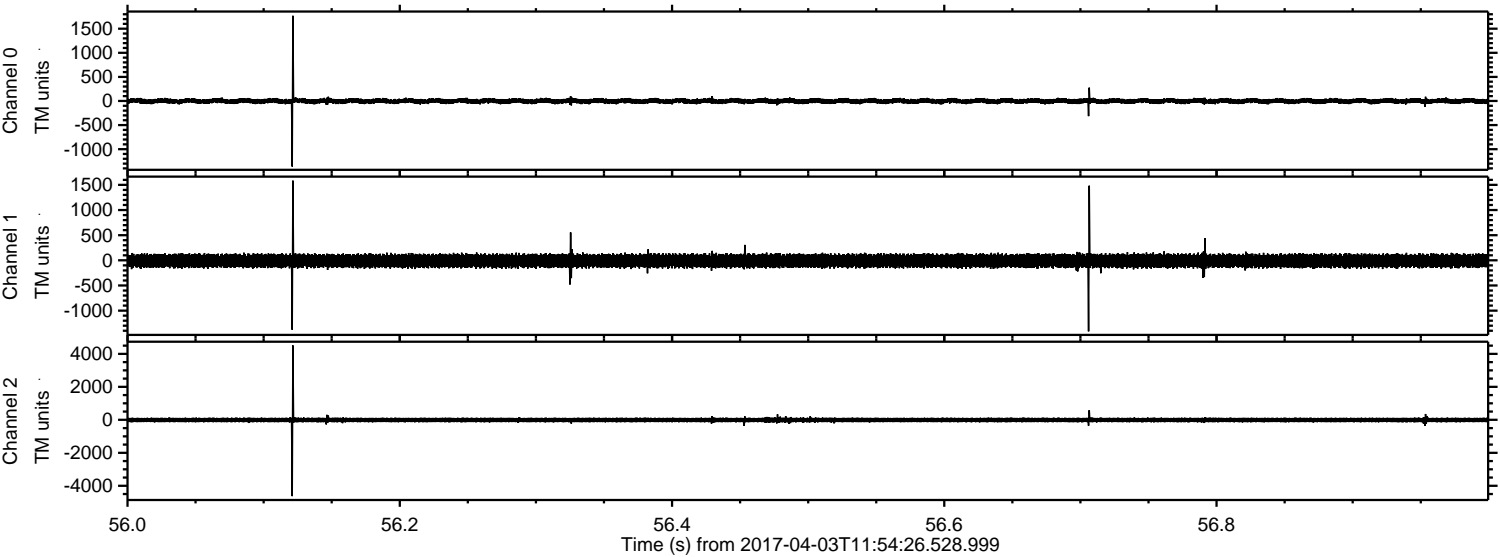

ELMAVAN 3D WAVEFORMS (Measured data sampled at 50 kHz) 51000 packets of 144 samples from 2017-04-03T11:54:26.528.999. Part 124/147

Processed Mon Apr 3 14:02:46 2017 by ELM ver.2012-10-06 from 001__elm20170403_115425__dat00.bin

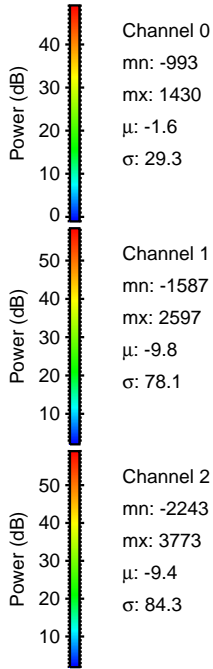
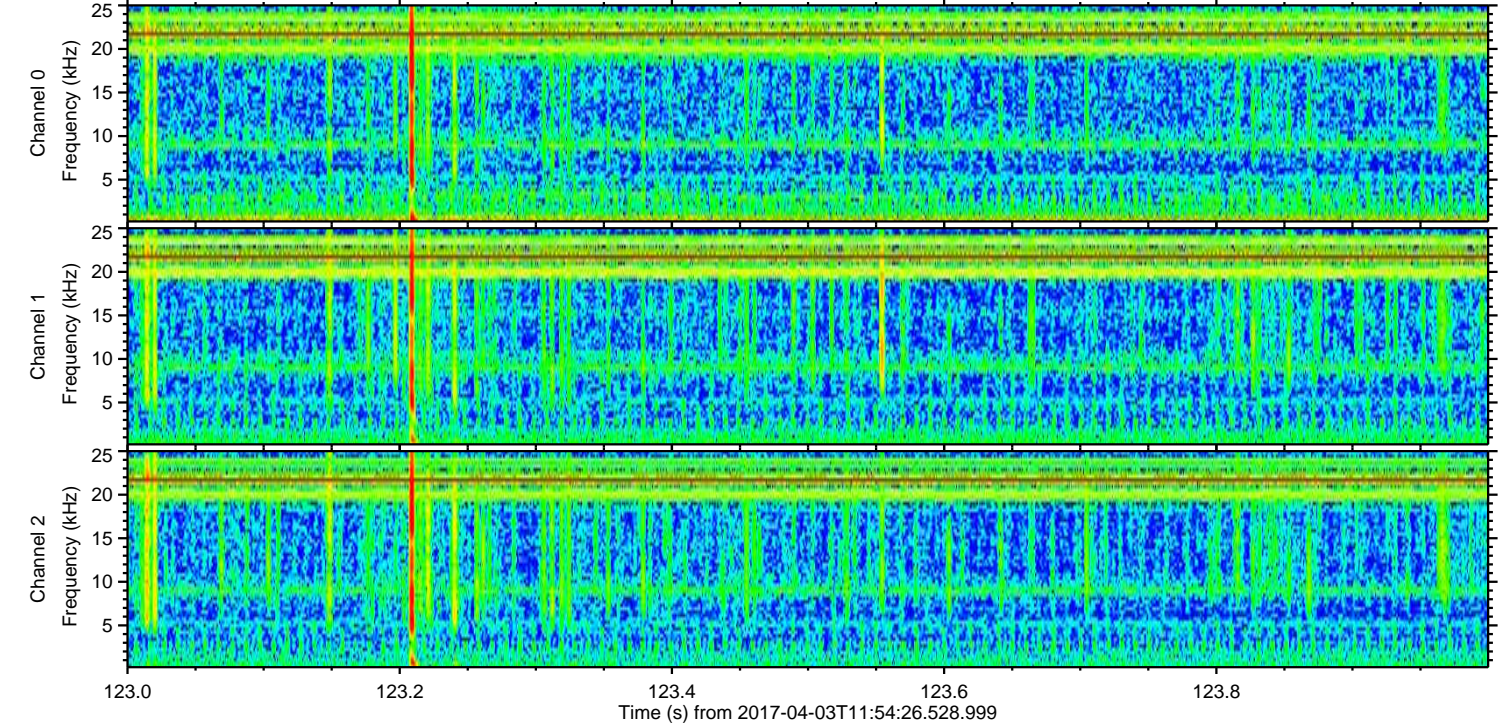
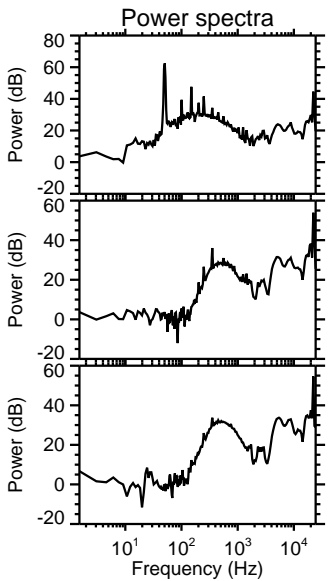
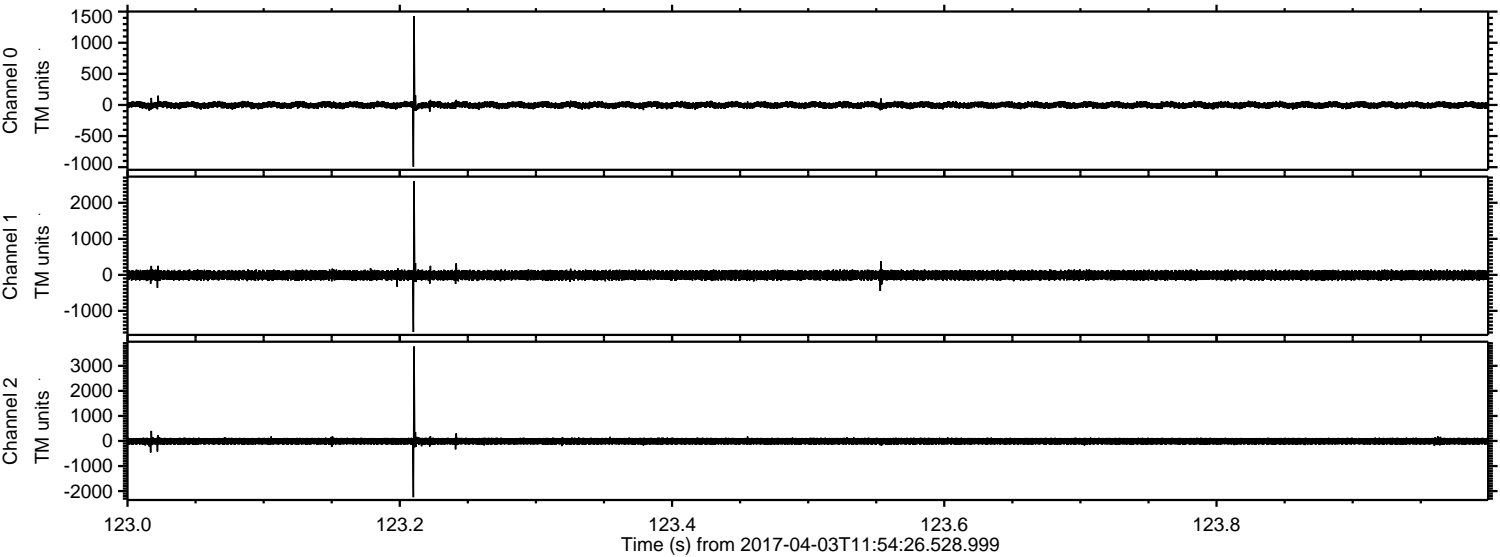

ELMAVAN 3D WAVEFORMS (Measured data sampled at 50 kHz) 51000 packets of 144 samples from 2017-04-03T11:54:26.528.999. Part 88/147

Processed Mon Apr 3 14:02:47 2017 by ELM ver.2012-10-06 from 001__elm20170403_115425__dat00.bin

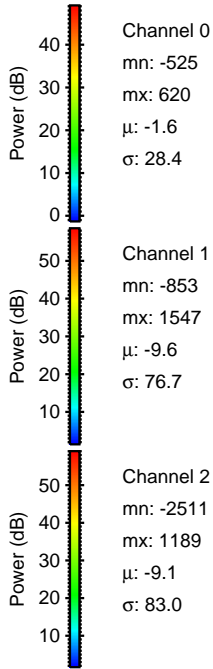
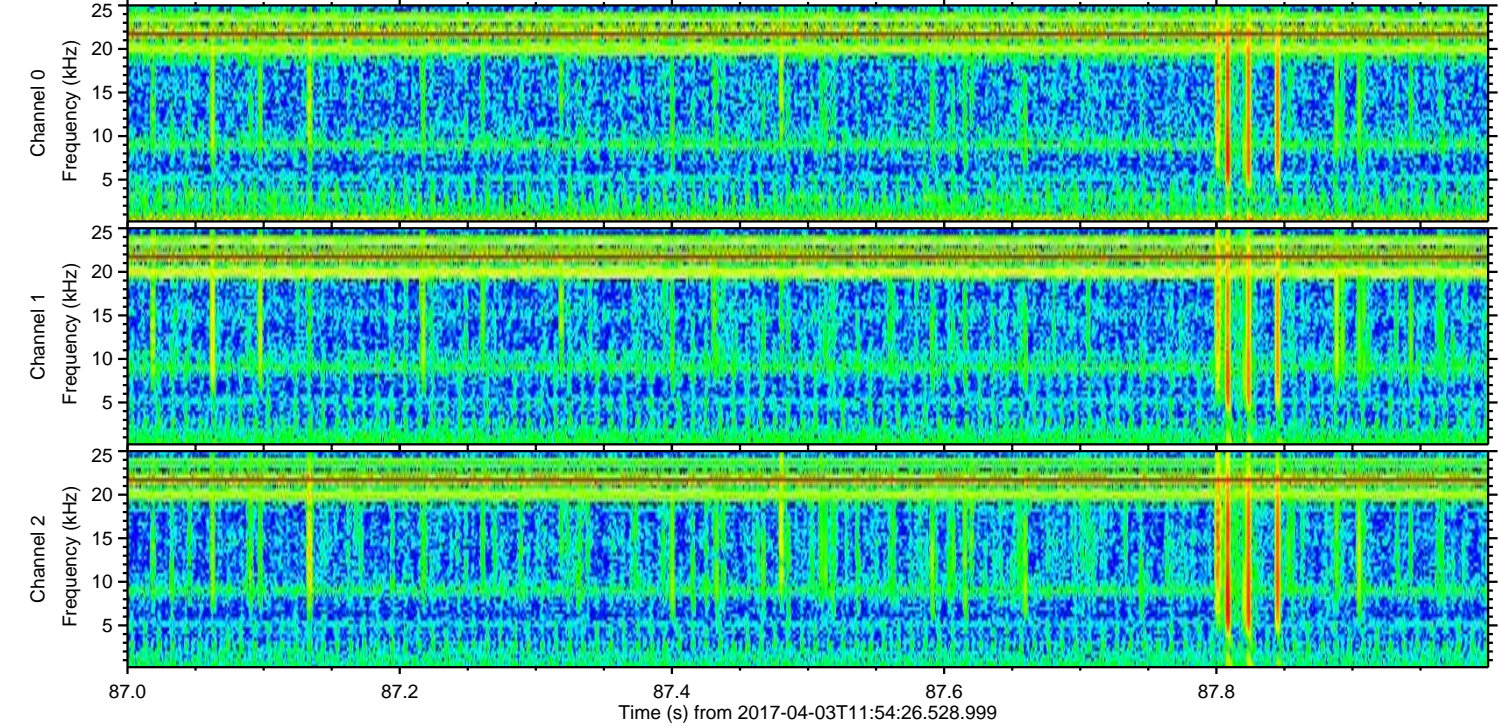
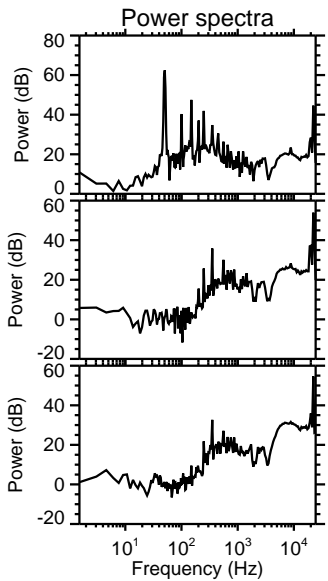
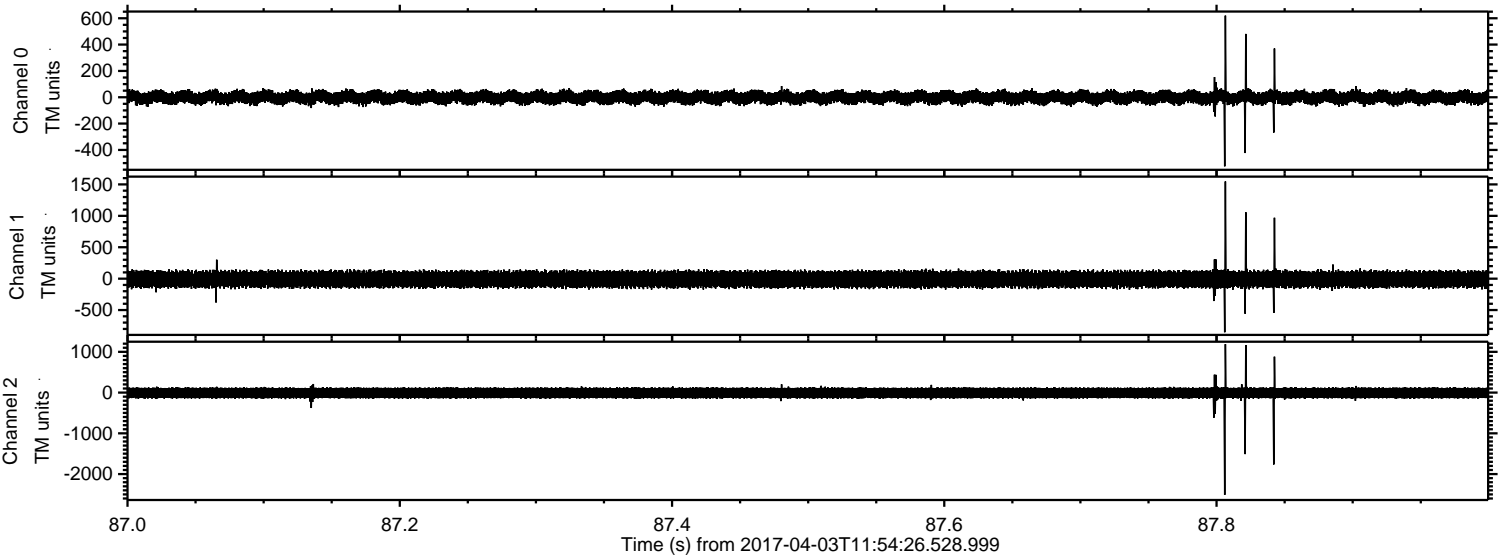

Processed Mon Apr 3 14:02:48 2017 by ELM ver.2012-10-06 from 001__elm20170403_115425__dat00.bin

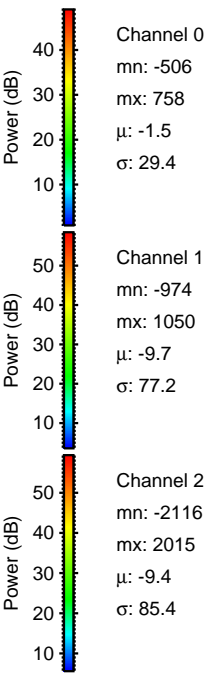
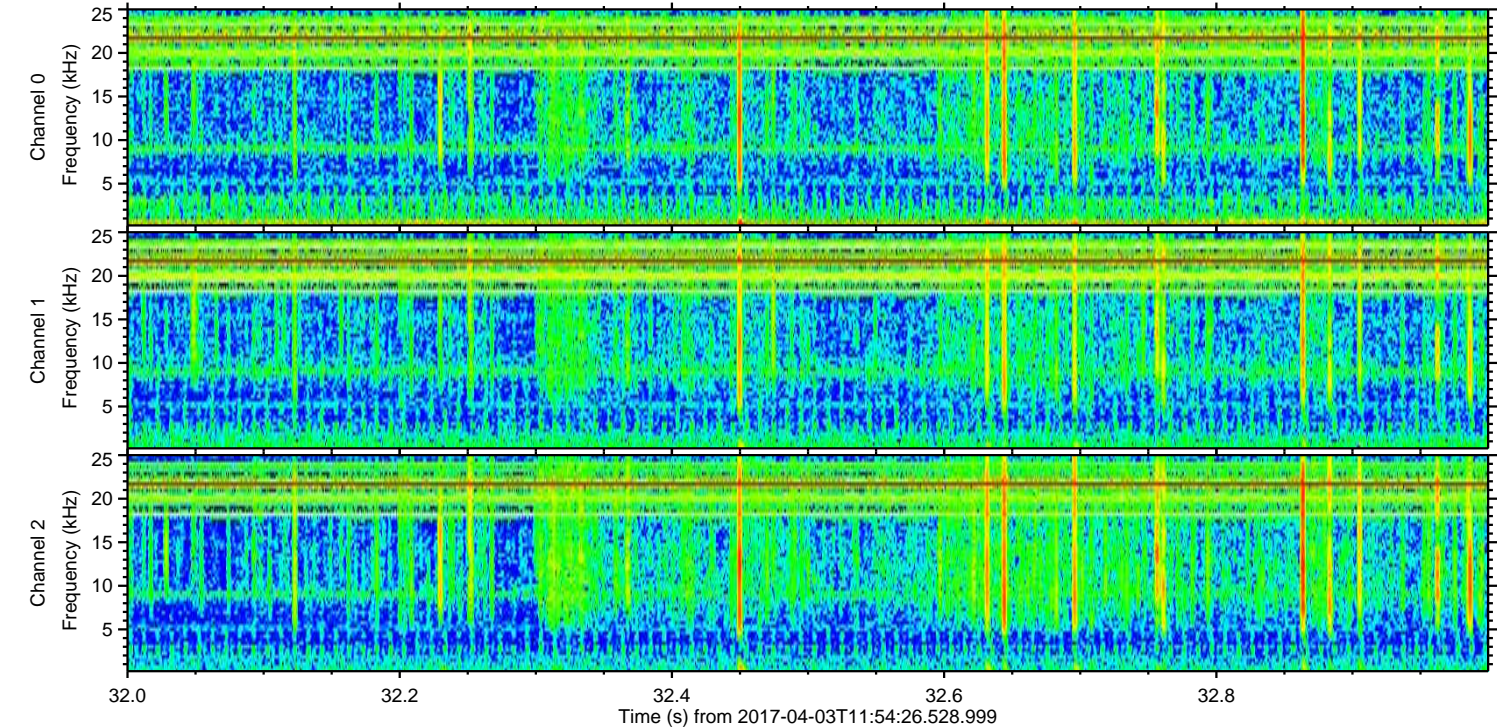
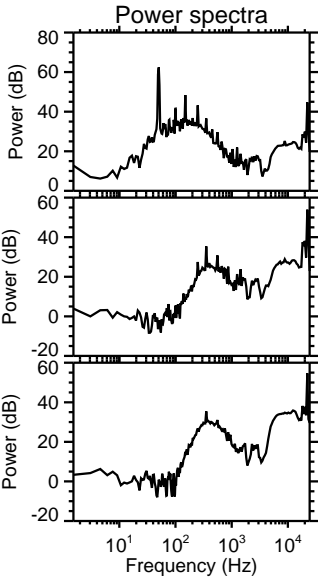
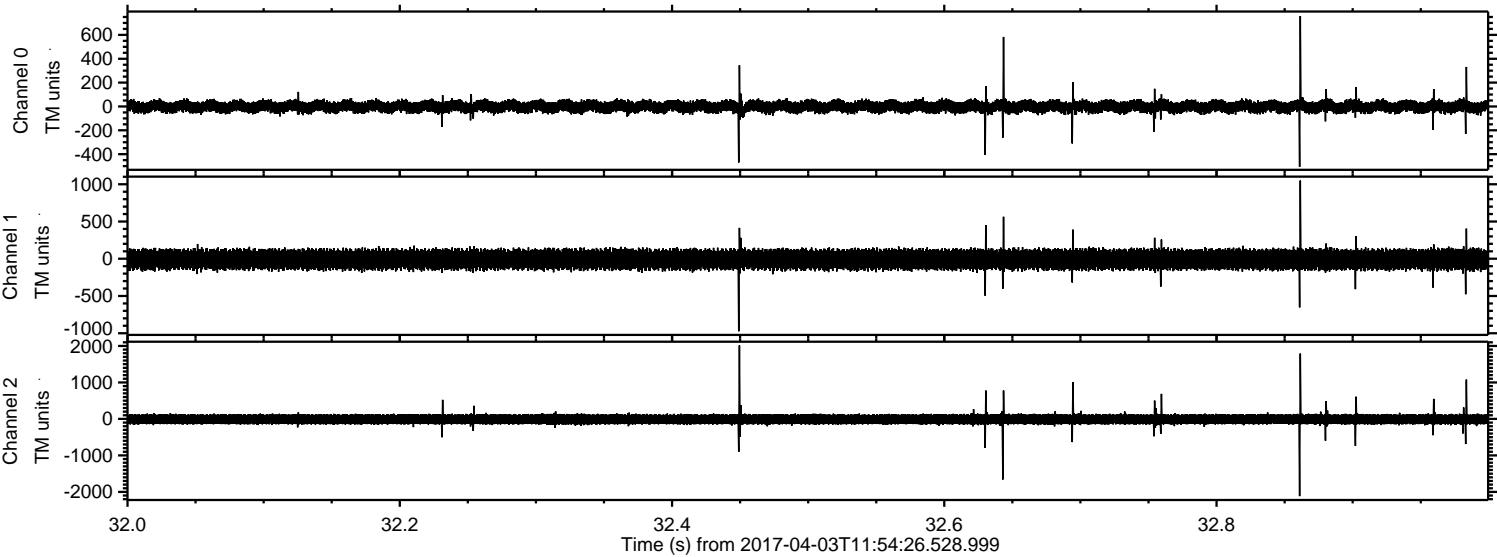

ELMAVAN 3D WAVEFORMS (Measured data sampled at 50 kHz) 51000 packets of 144 samples from 2017-04-03T11:54:26.528.999. Part 40/147

Processed Mon Apr 3 14:02:49 2017 by ELM ver.2012-10-06 from 001__elm20170403_115425__dat00.bin

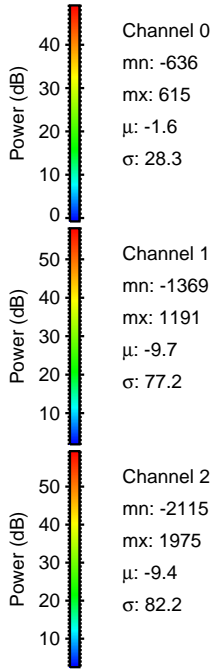
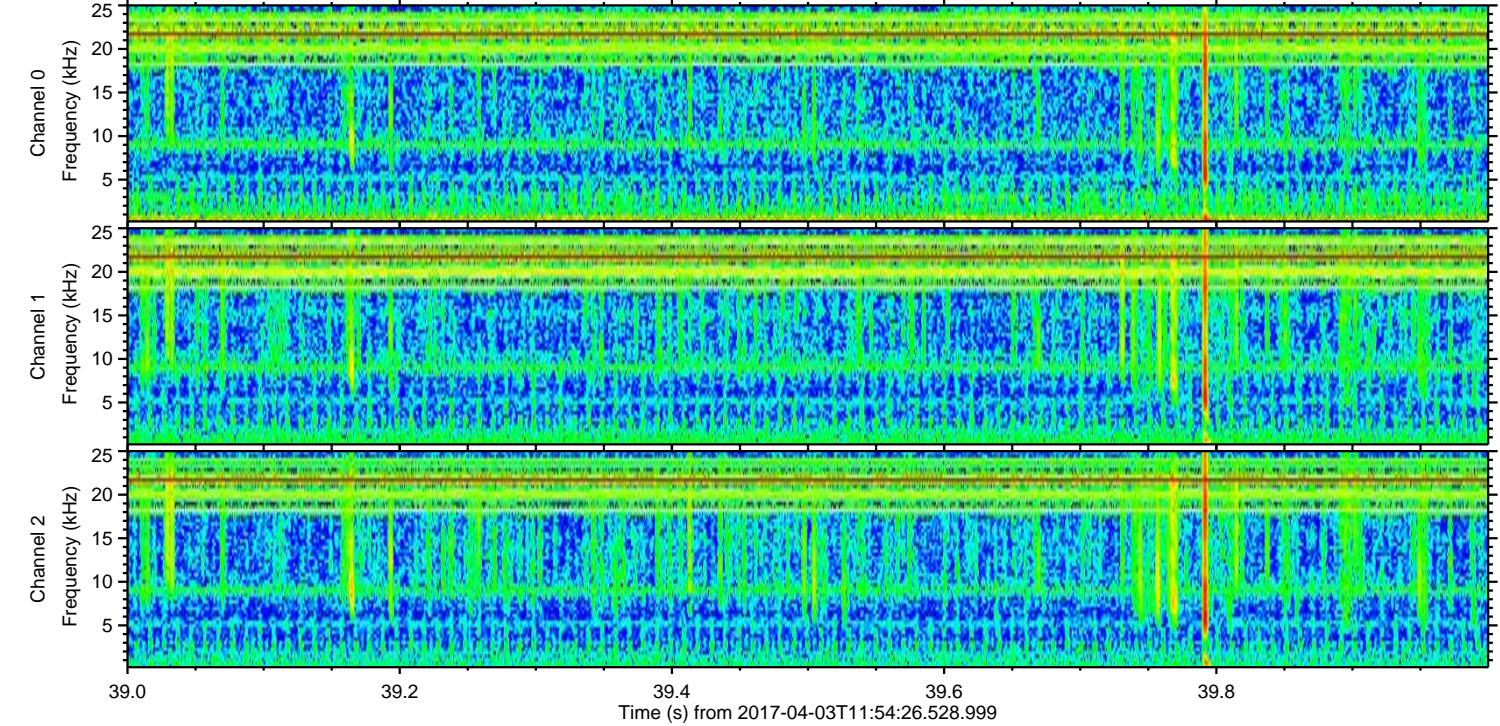
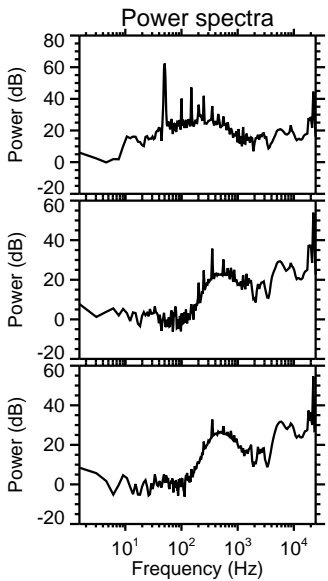
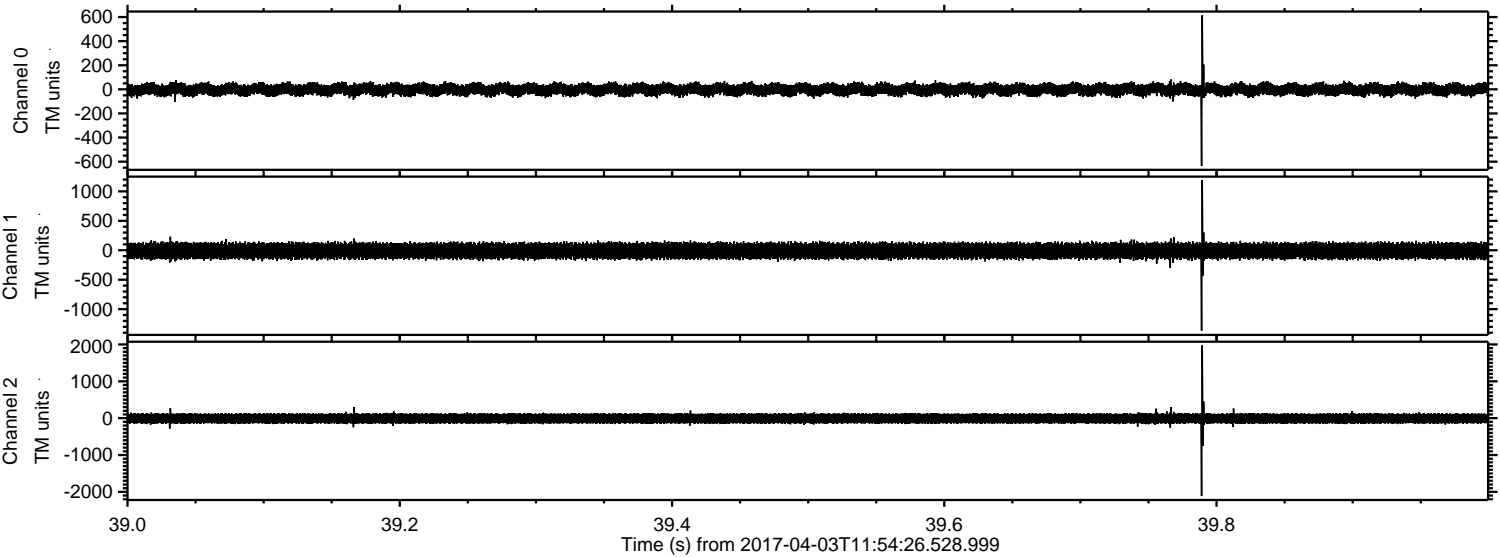

ELMAVAN 3D WAVEFORMS (Measured data sampled at 50 kHz) 51000 packets of 144 samples from 2017-04-03T11:54:26.528.999. Part 129/147

Processed Mon Apr 3 14:02:50 2017 by ELM ver.2012-10-06 from 001__elm20170403_115425__dat00.bin

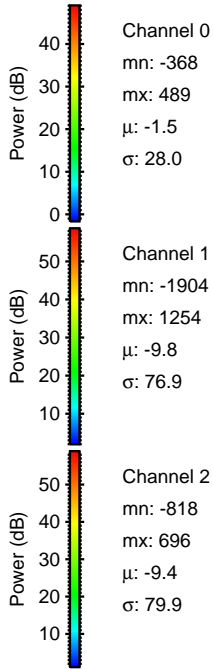
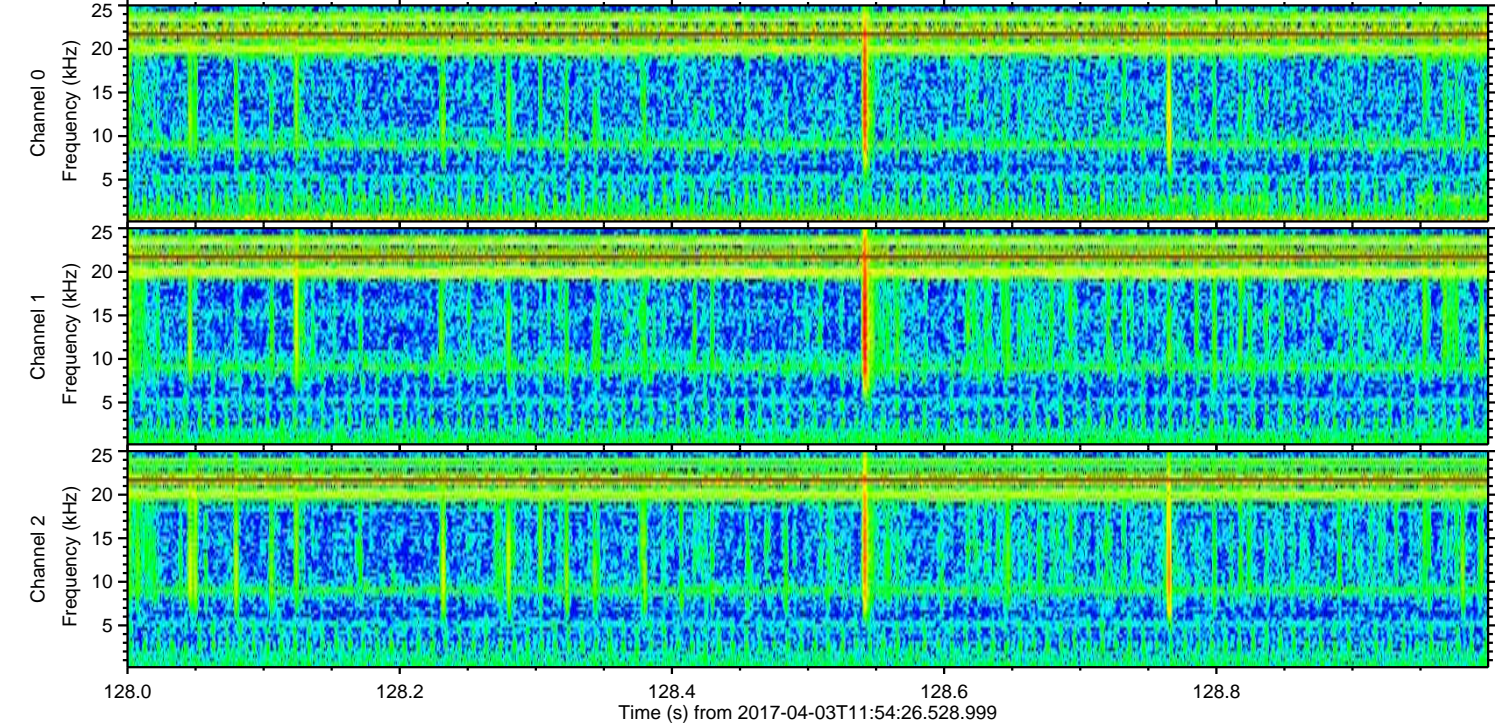
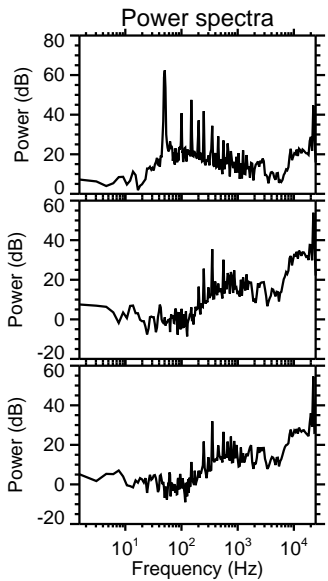
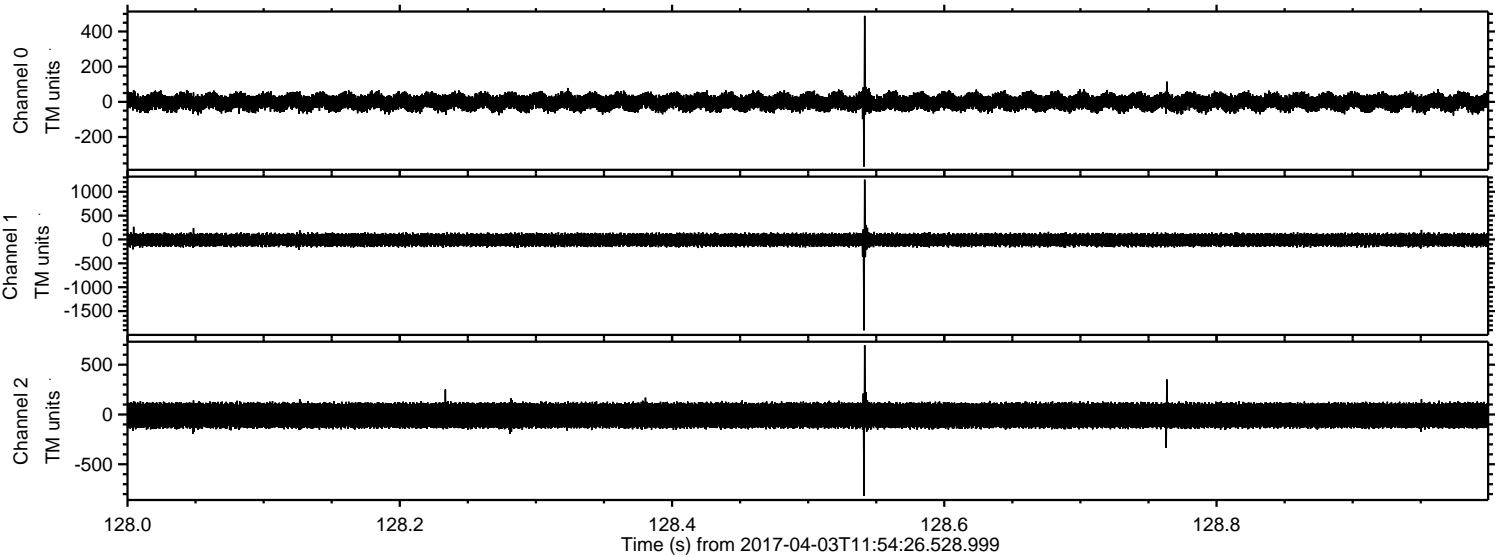

Channel 0
mn: -368
mx: 489
 μ : -1.5
 σ : 28.0

Channel 1
mn: -1904
mx: 1254
 μ : -9.8
 σ : 76.9

Channel 2
mn: -818
mx: 696
 μ : -9.4
 σ : 79.9

Processed Mon Apr 3 14:02:51 2017 by ELM ver.2012-10-06 from 001__elm20170403_115425__dat00.bin

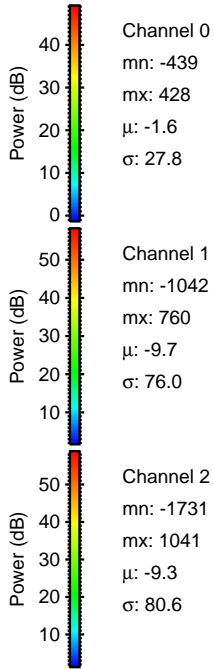
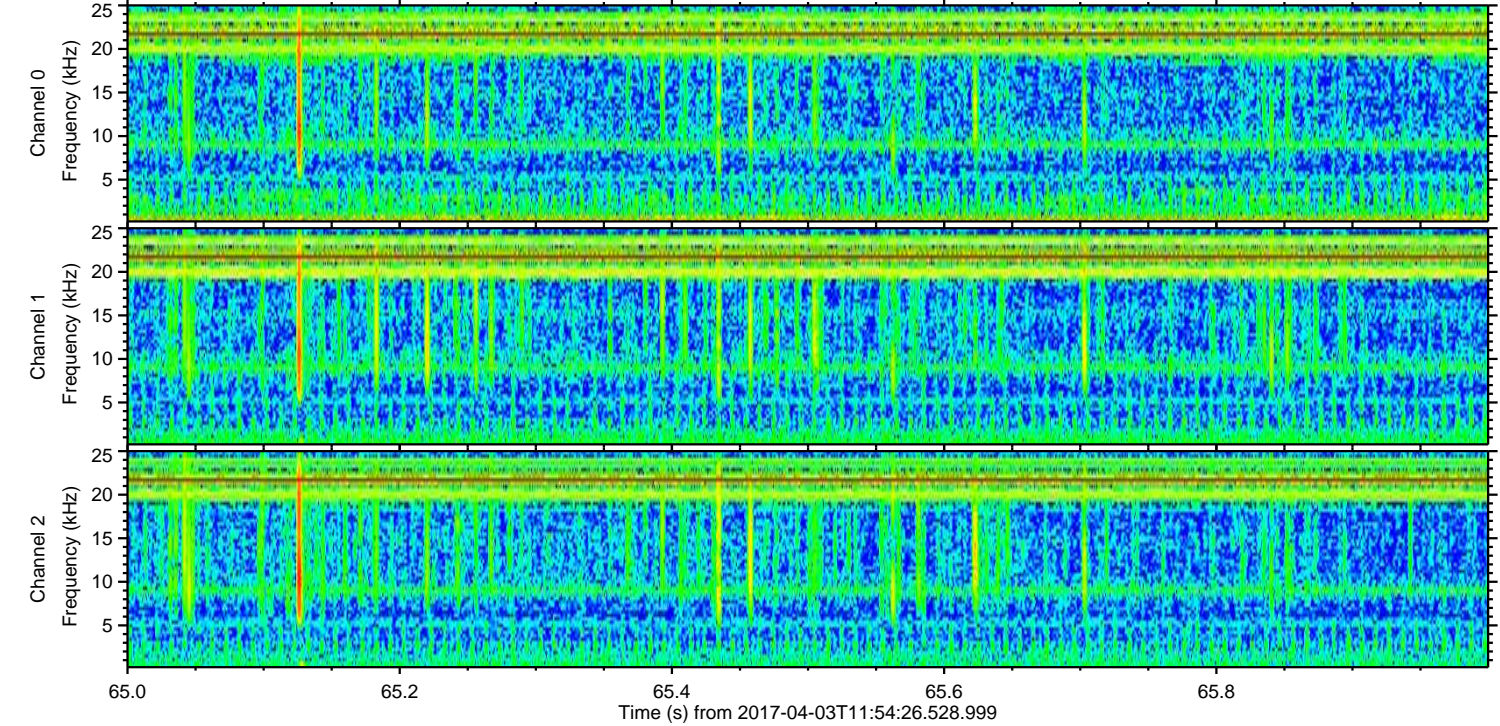
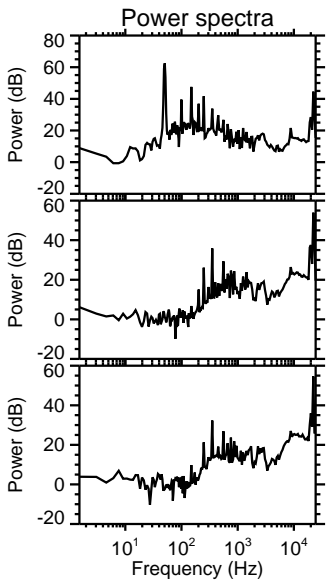
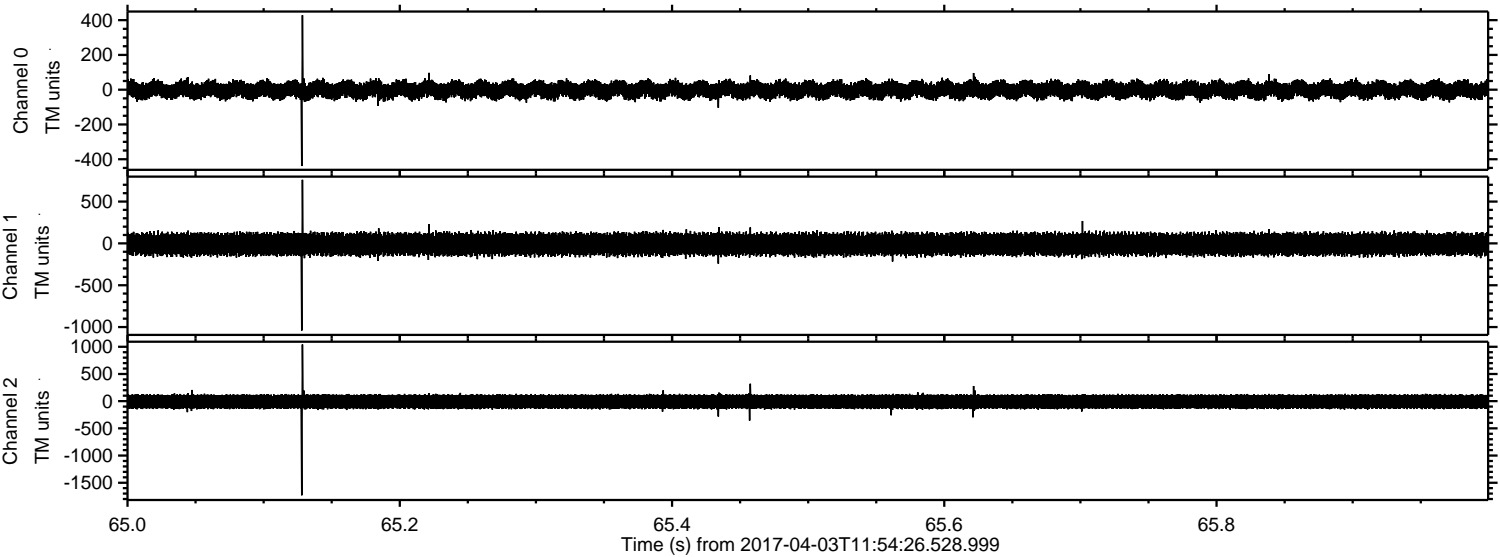

Processed Mon Apr 3 14:02:52 2017 by ELM ver.2012-10-06 from 001__elm20170403_115425__dat00.bin

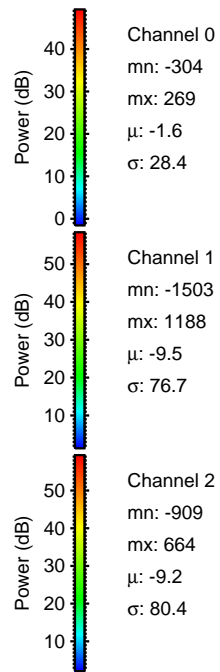
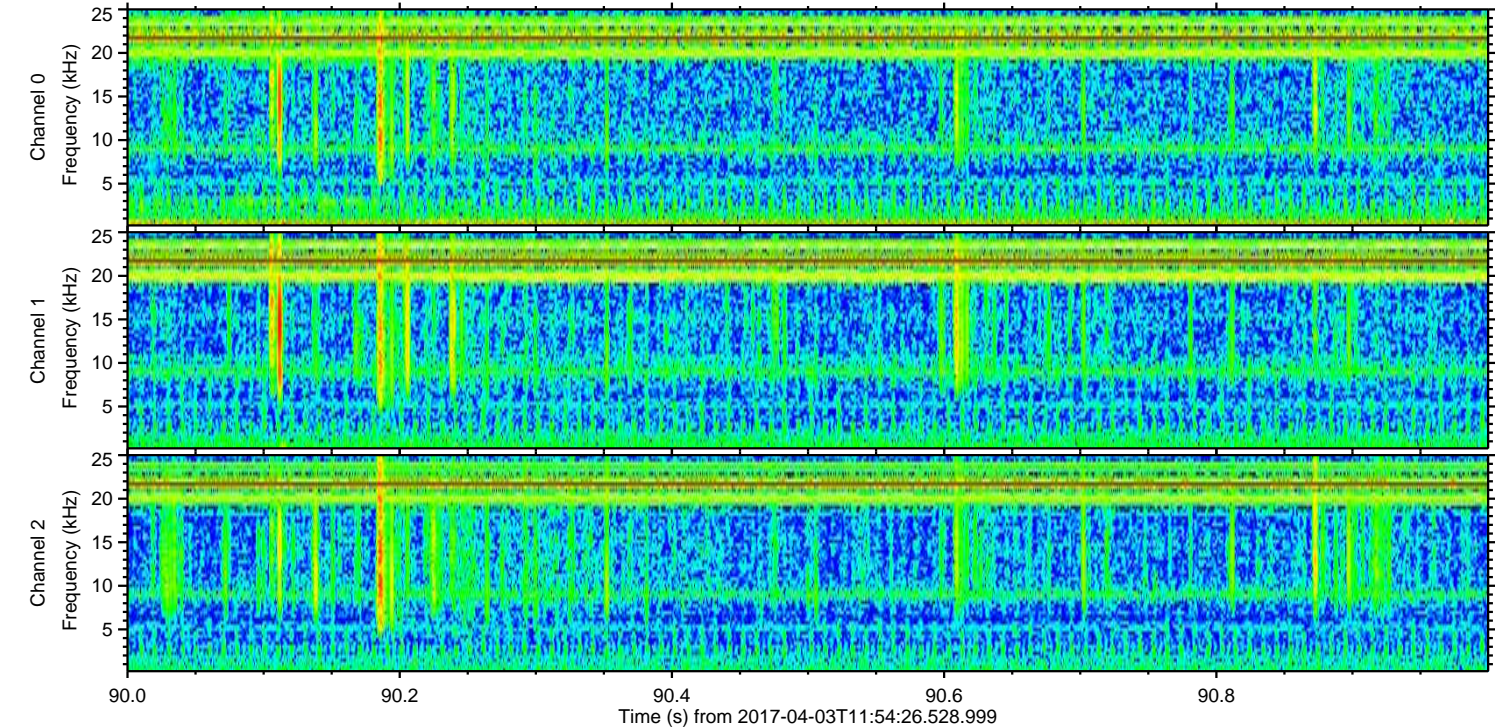
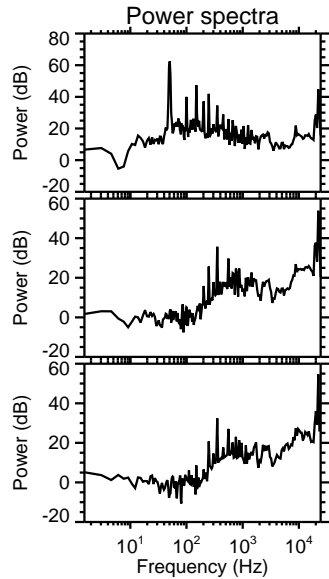
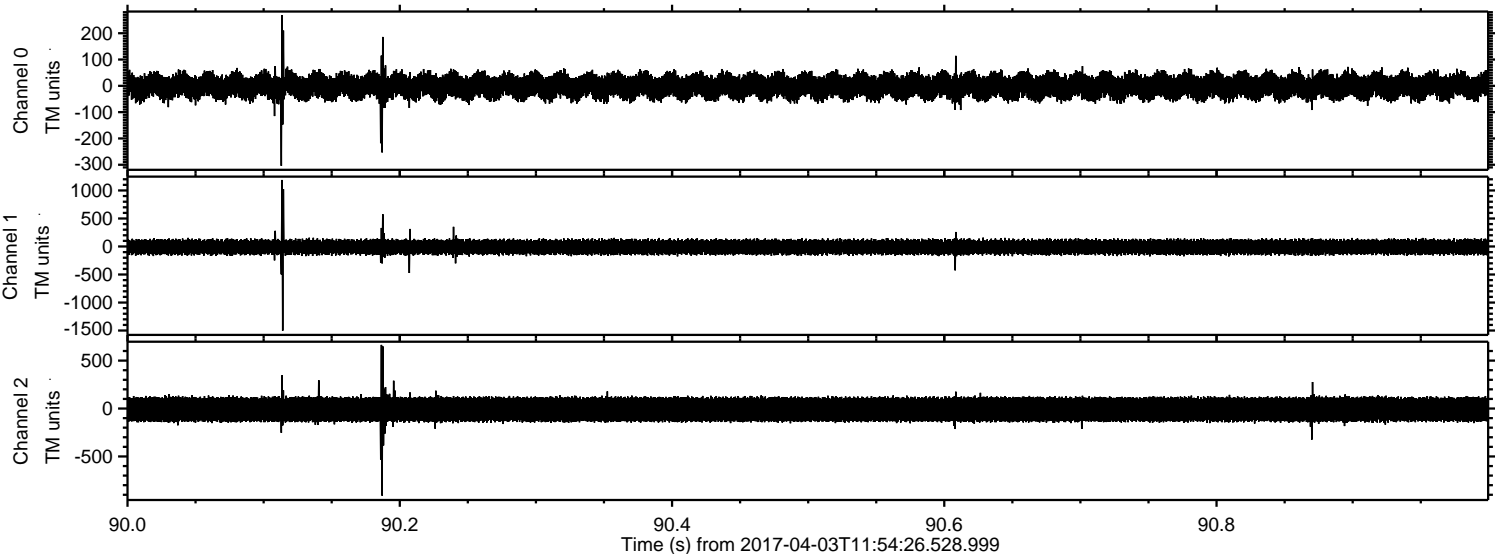

Processed Mon Apr 3 14:02:52 2017 by ELM ver.2012-10-06 from 001__elm20170403_115425__dat00.bin

