

ELMAVAN 3D WAVEFORMS (Measured data sampled at 50 kHz) 51000 packets of 144 samples from 2017-04-03T09:59:21.407.000.

Processed Mon Apr 3 12:07:06 2017 by ELM ver.2012-10-06 from 001__elm20170403_095920__dat00.bin

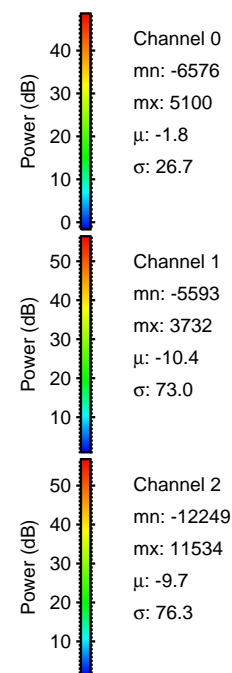

Processed Mon Apr 3 12:07:18 2017 by ELM ver.2012-10-06 from 001__elm20170403_095920__dat00.bin

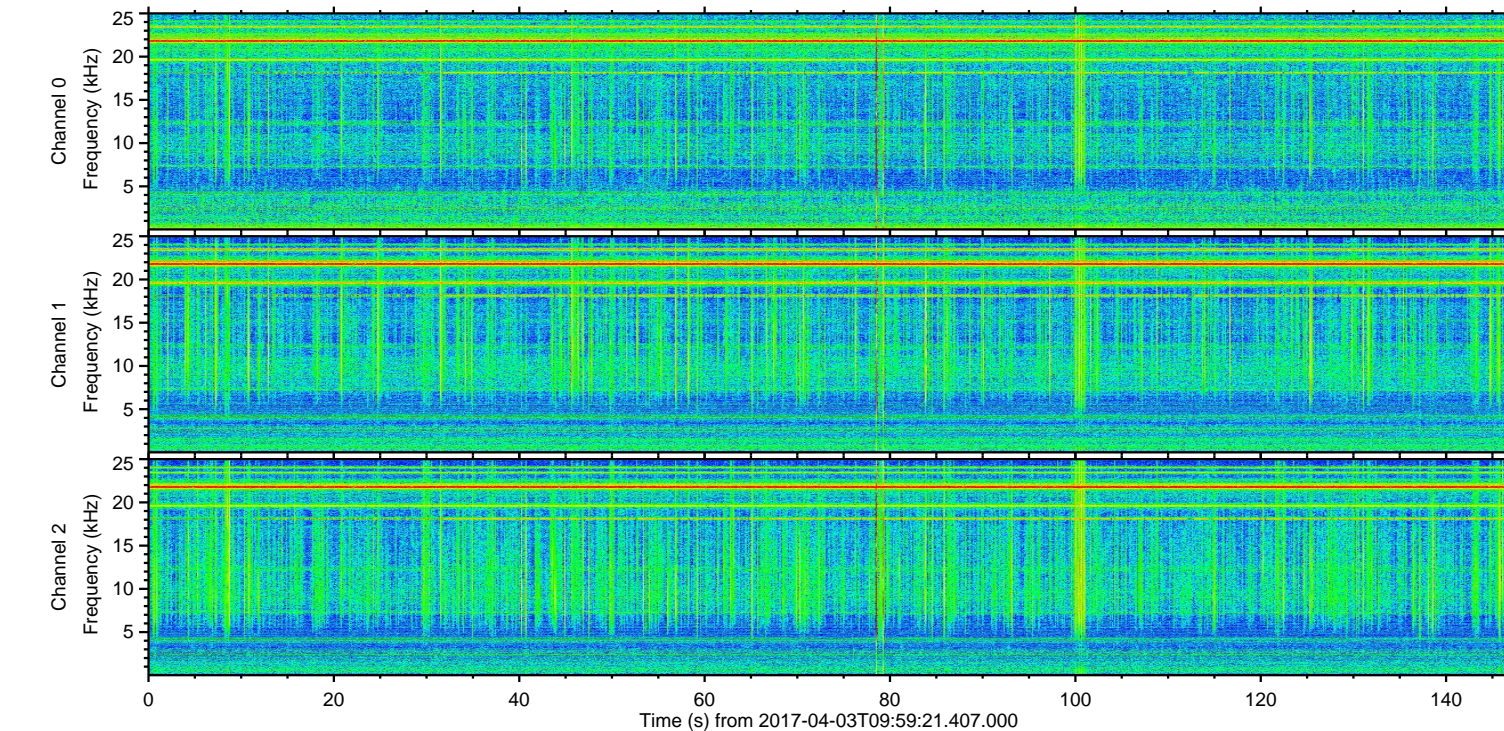
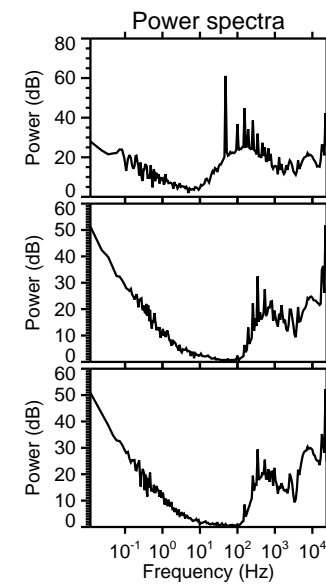
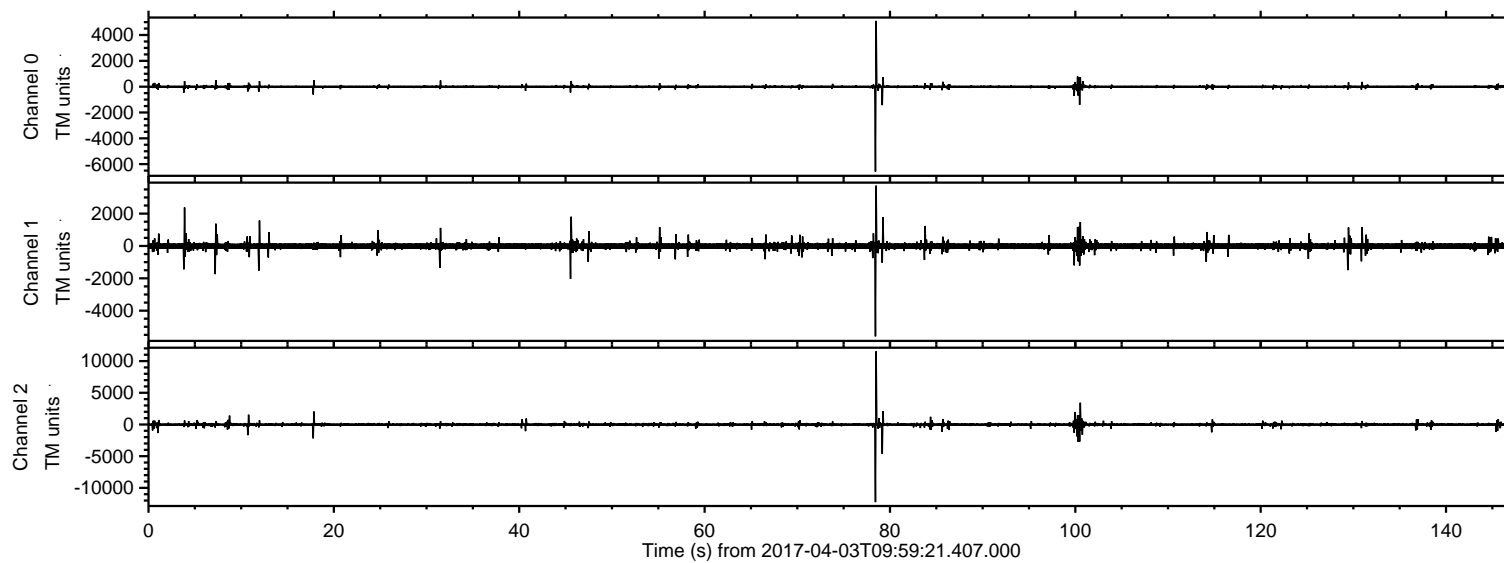
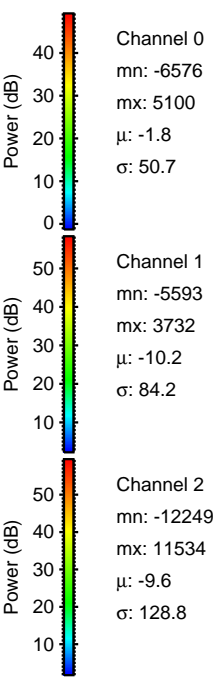
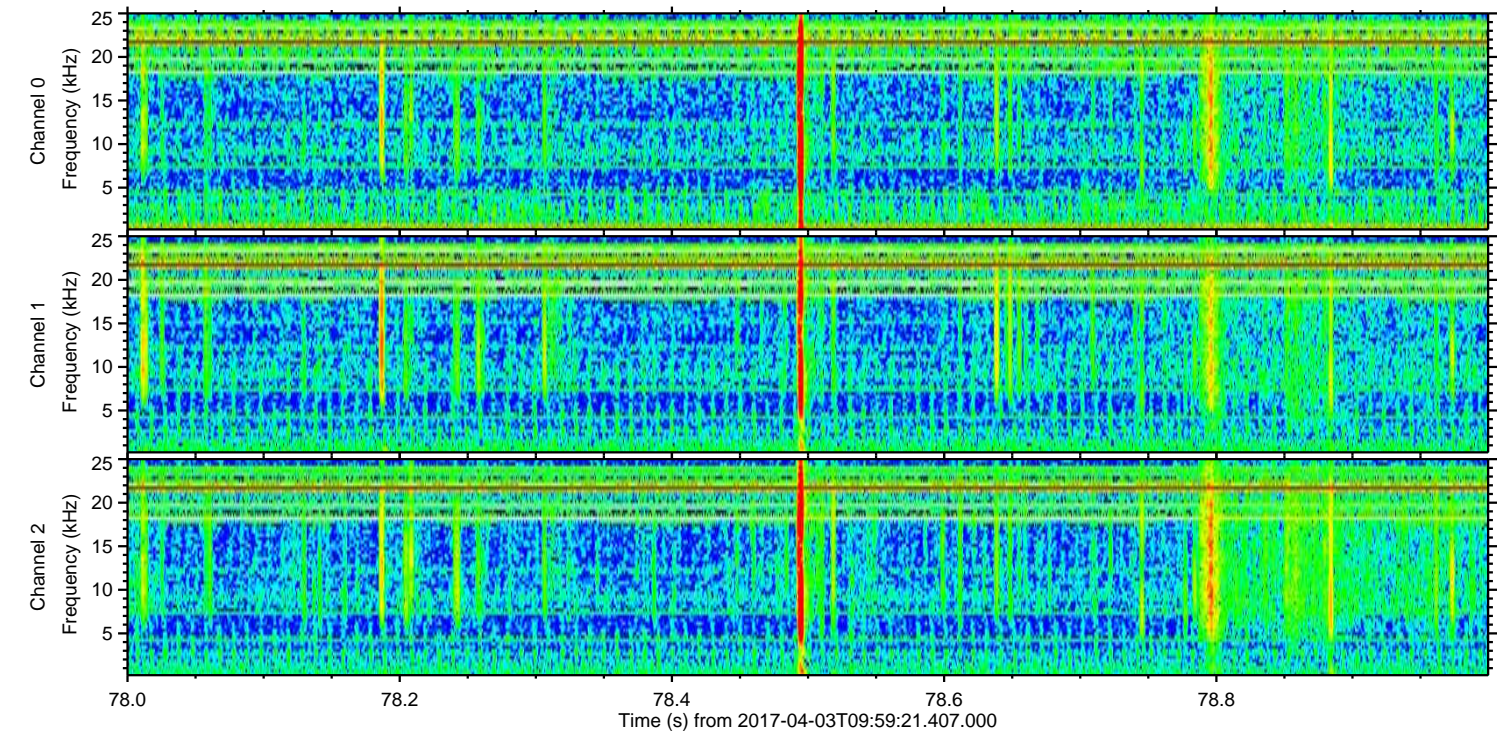
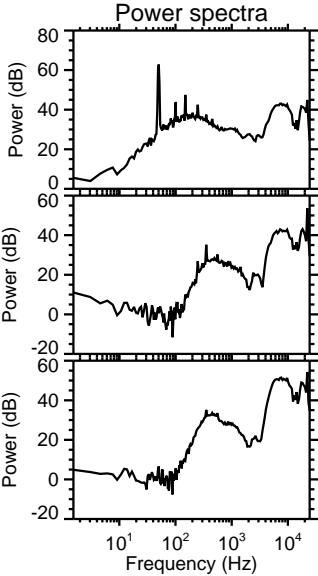
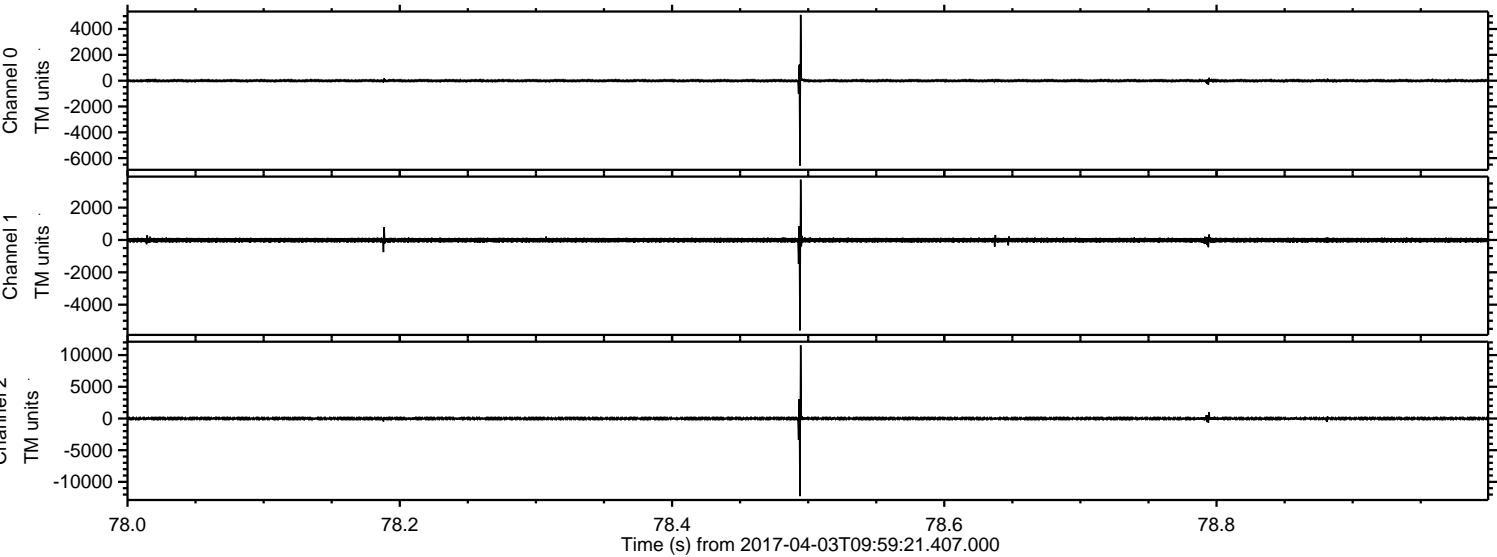

ELMAVAN 3D WAVEFORMS (Measured data sampled at 50 kHz) 51000 packets of 144 samples from 2017-04-03T09:59:21.407.000. Part 80/147

Processed Mon Apr 3 12:07:18 2017 by ELM ver.2012-10-06 from 001__elm20170403_095920__dat00.bin

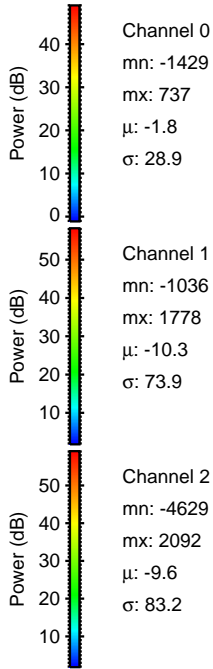
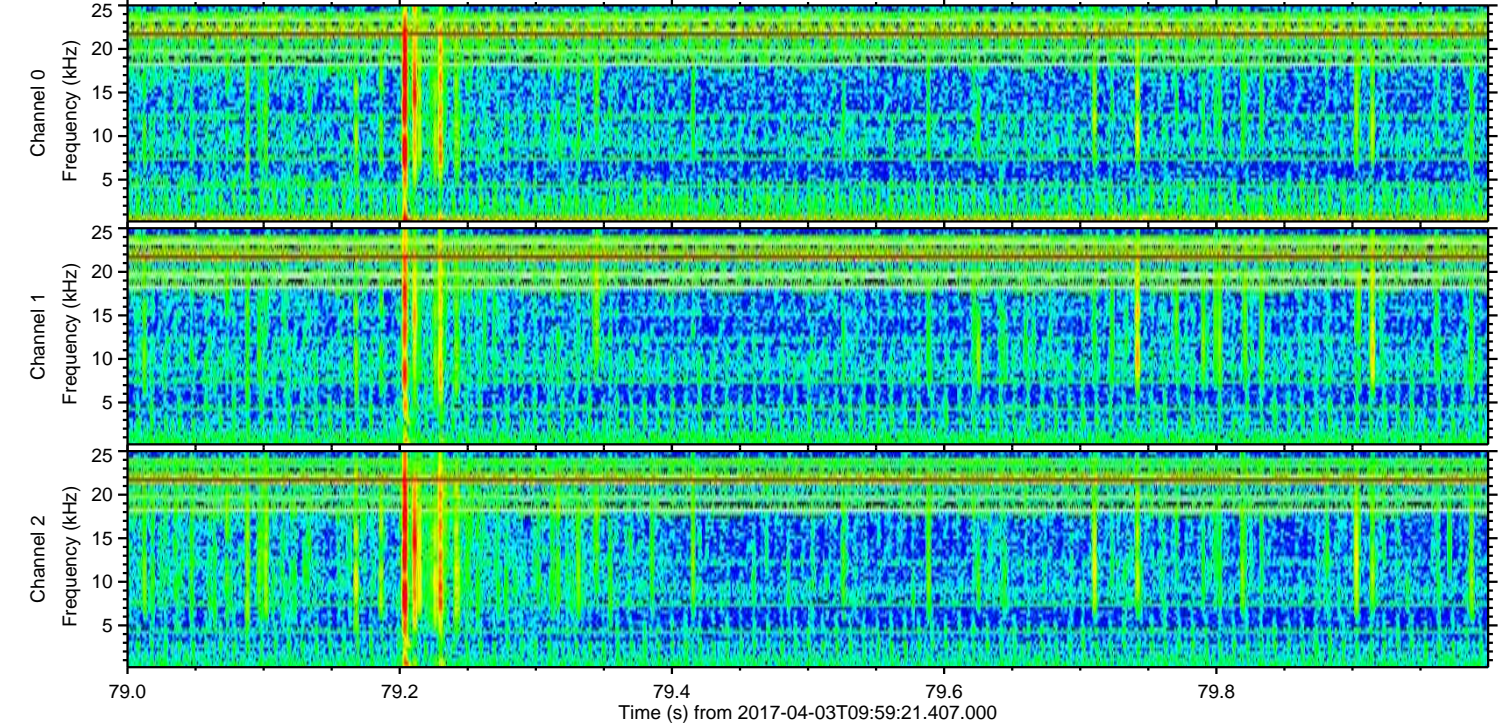
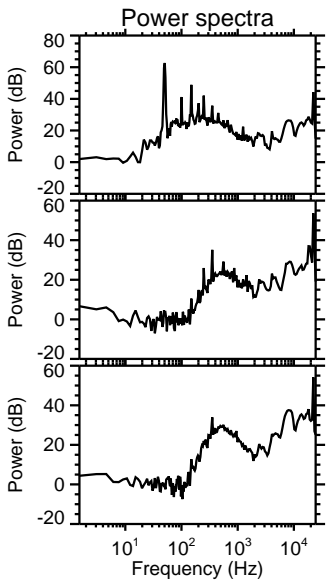
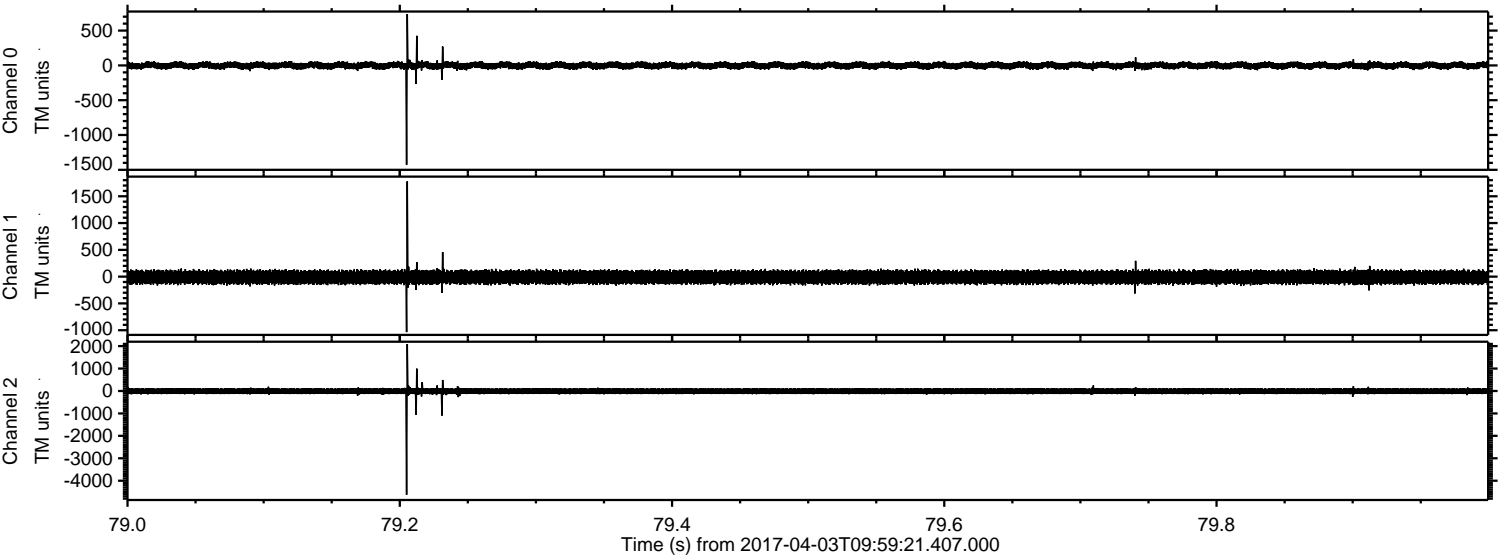

ELMAVAN 3D WAVEFORMS (Measured data sampled at 50 kHz) 51000 packets of 144 samples from 2017-04-03T09:59:21.407.000. Part 101/147

Processed Mon Apr 3 12:07:19 2017 by ELM ver.2012-10-06 from 001__elm20170403_095920__dat00.bin

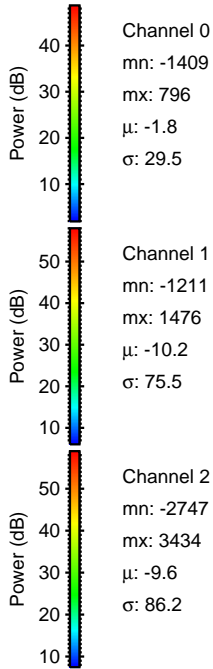
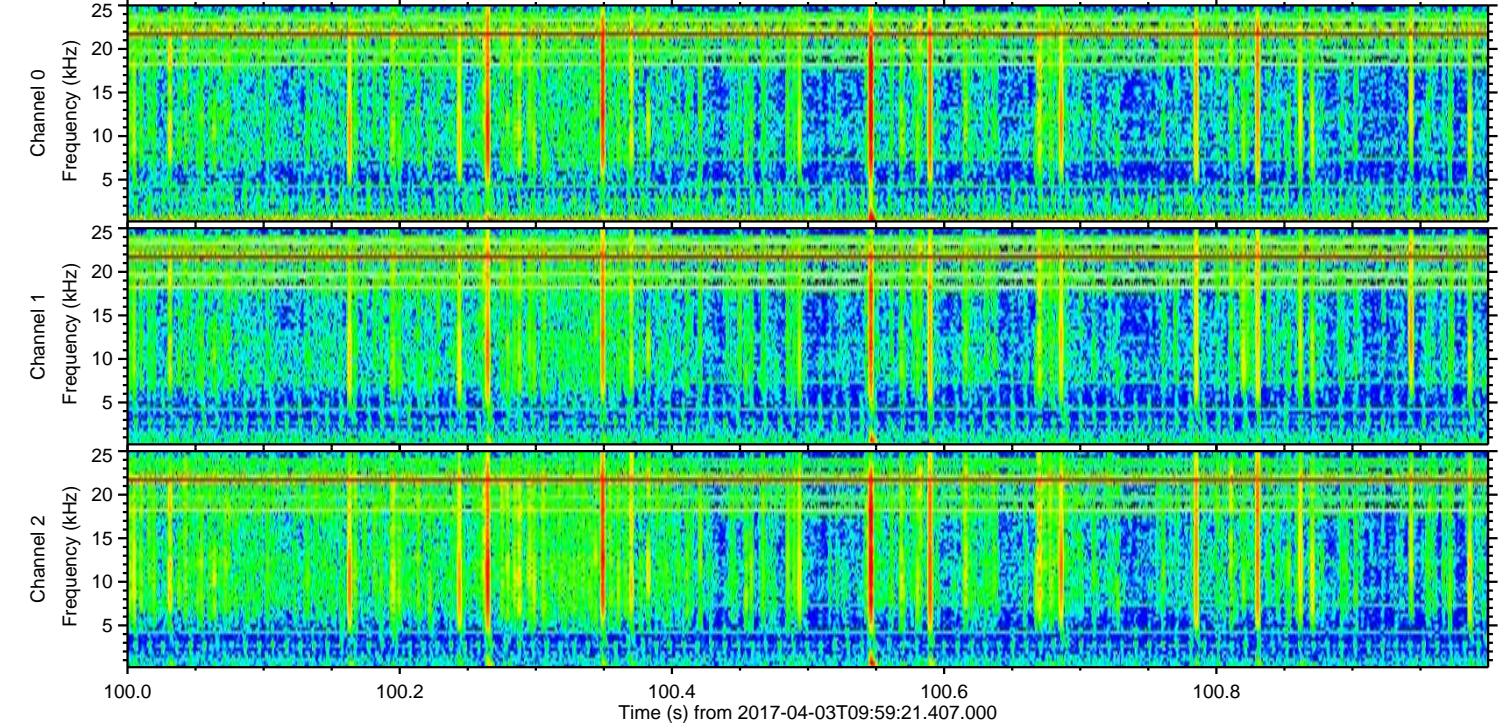
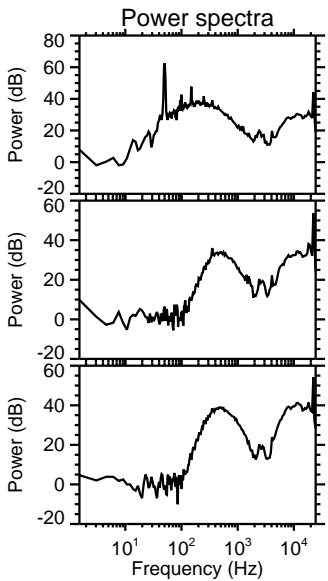
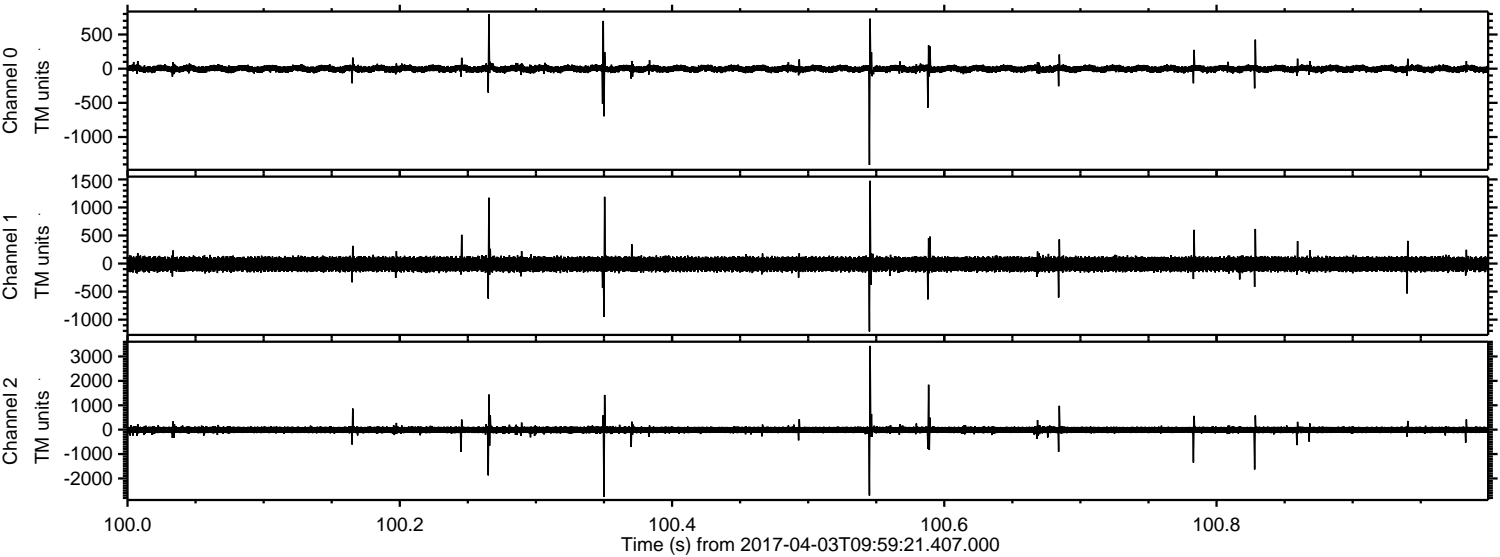

Processed Mon Apr 3 12:07:20 2017 by ELM ver.2012-10-06 from 001__elm20170403_095920__dat00.bin

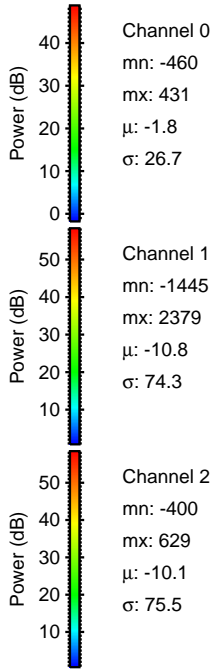
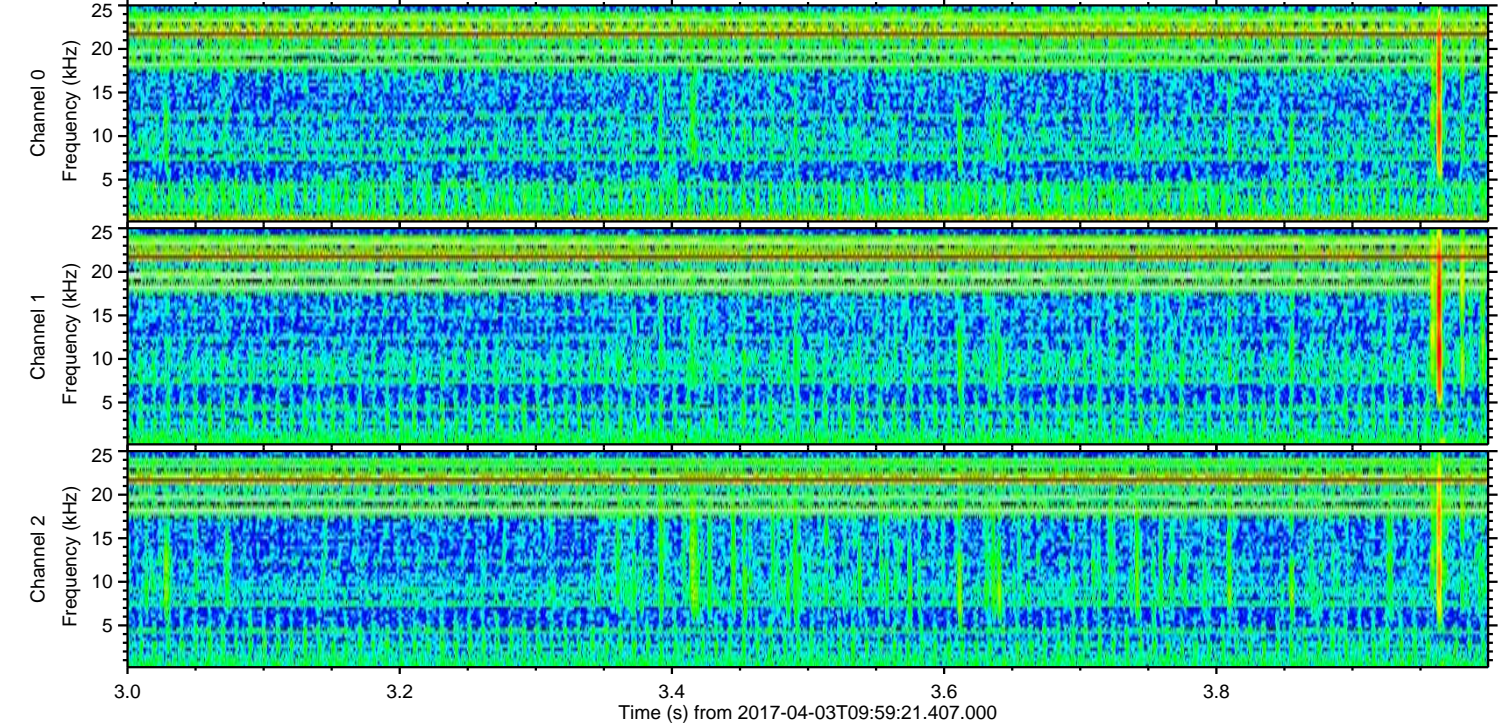
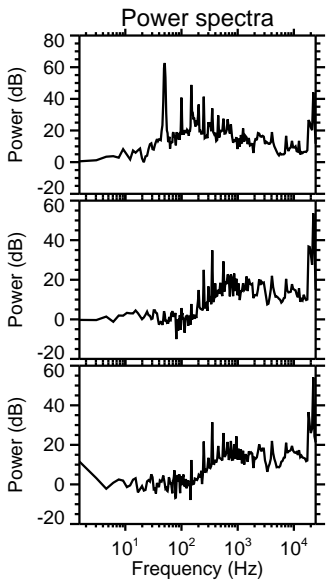
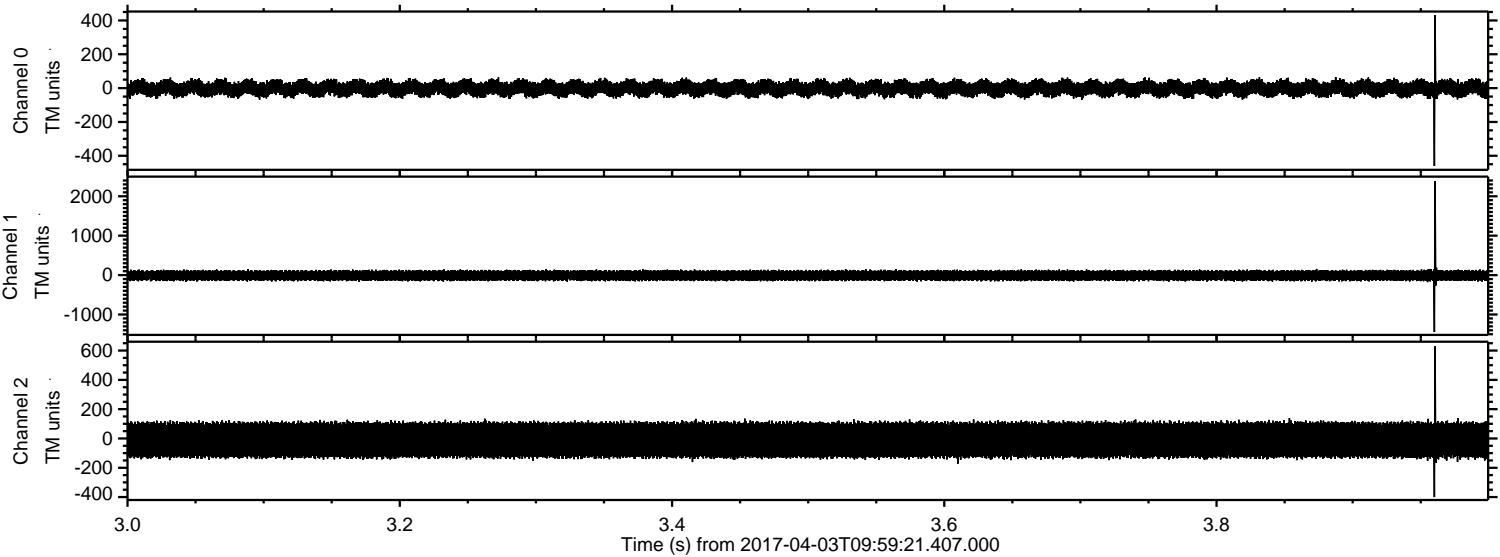

Channel 0
mn: -460
mx: 431
 μ : -1.8
 σ : 26.7

Channel 1
mn: -1445
mx: 2379
 μ : -10.8
 σ : 74.3

Channel 2
mn: -400
mx: 629
 μ : -10.1
 σ : 75.5

ELMAVAN 3D WAVEFORMS (Measured data sampled at 50 kHz) 51000 packets of 144 samples from 2017-04-03T09:59:21.407.000. Part 18/147

Processed Mon Apr 3 12:07:21 2017 by ELM ver.2012-10-06 from 001__elm20170403_095920__dat00.bin

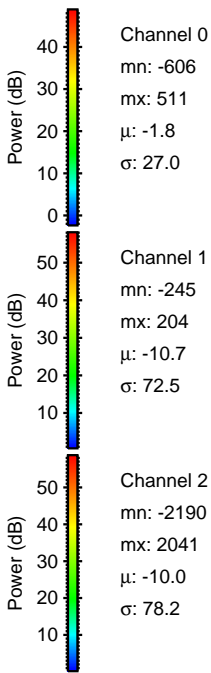
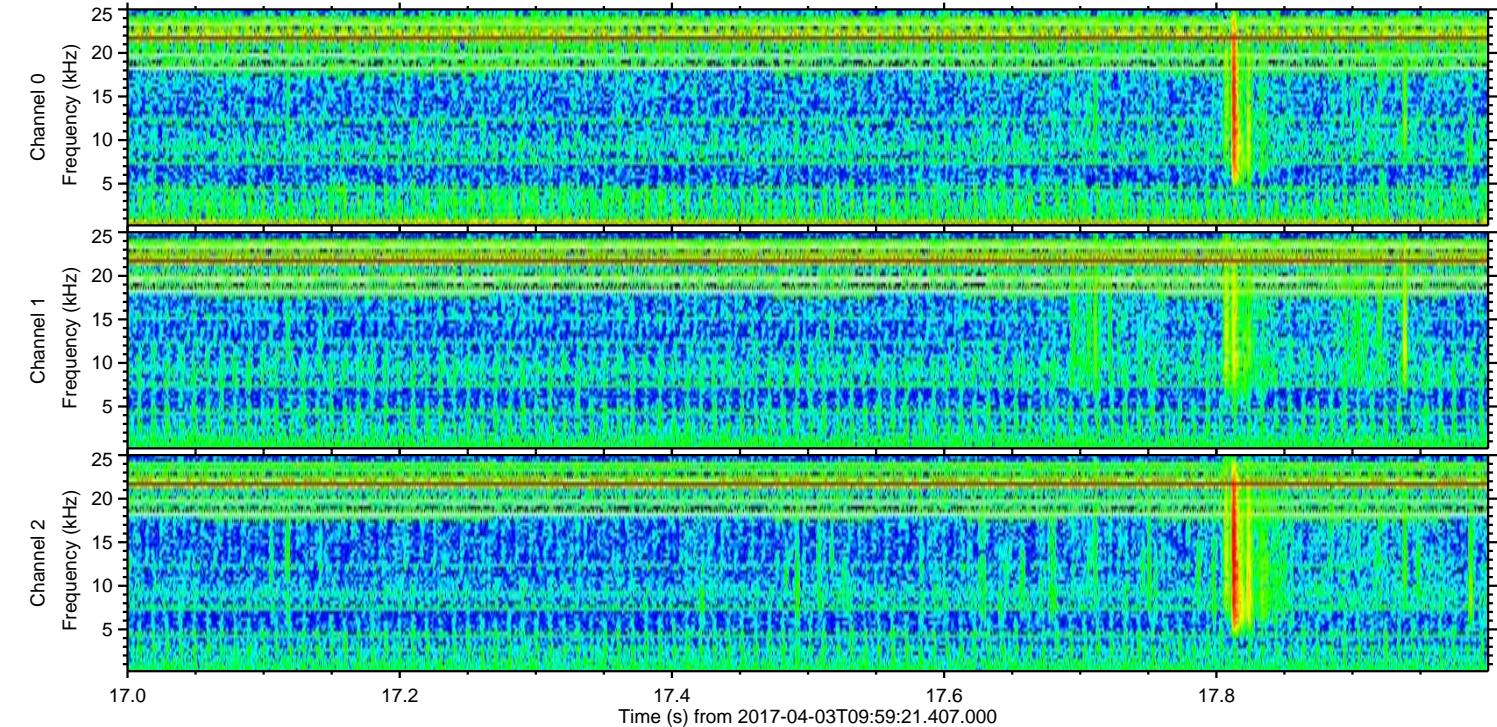
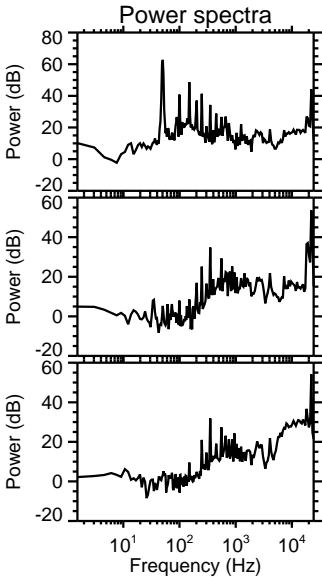
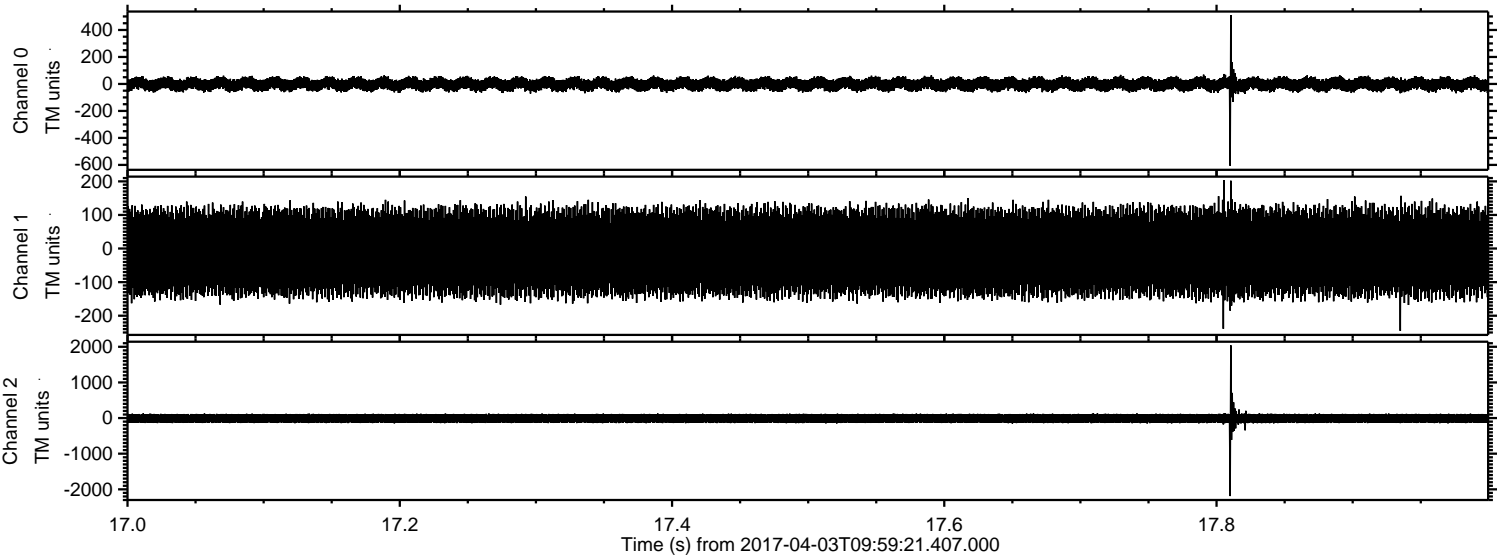

ELMAVAN 3D WAVEFORMS (Measured data sampled at 50 kHz) 51000 packets of 144 samples from 2017-04-03T09:59:21.407.000. Part 46/147

Processed Mon Apr 3 12:07:22 2017 by ELM ver.2012-10-06 from 001__elm20170403_095920__dat00.bin

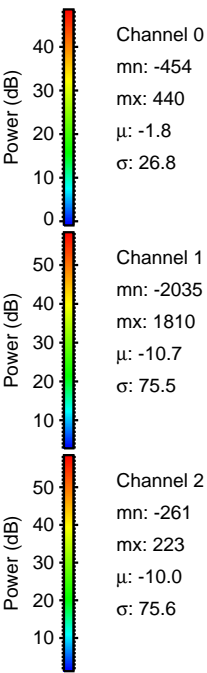
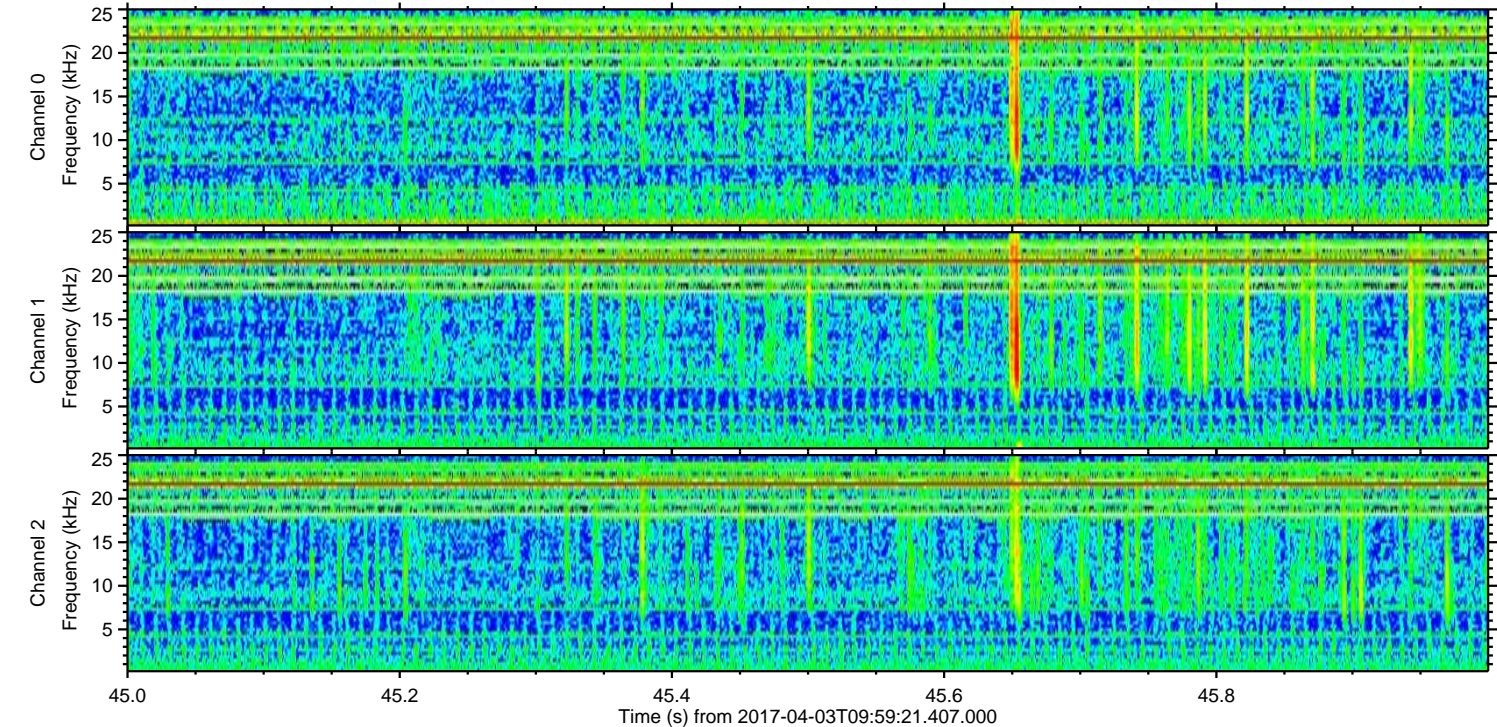
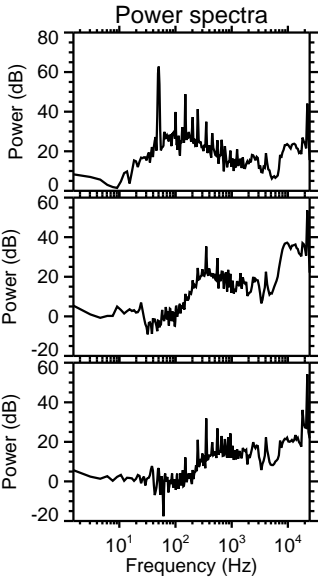
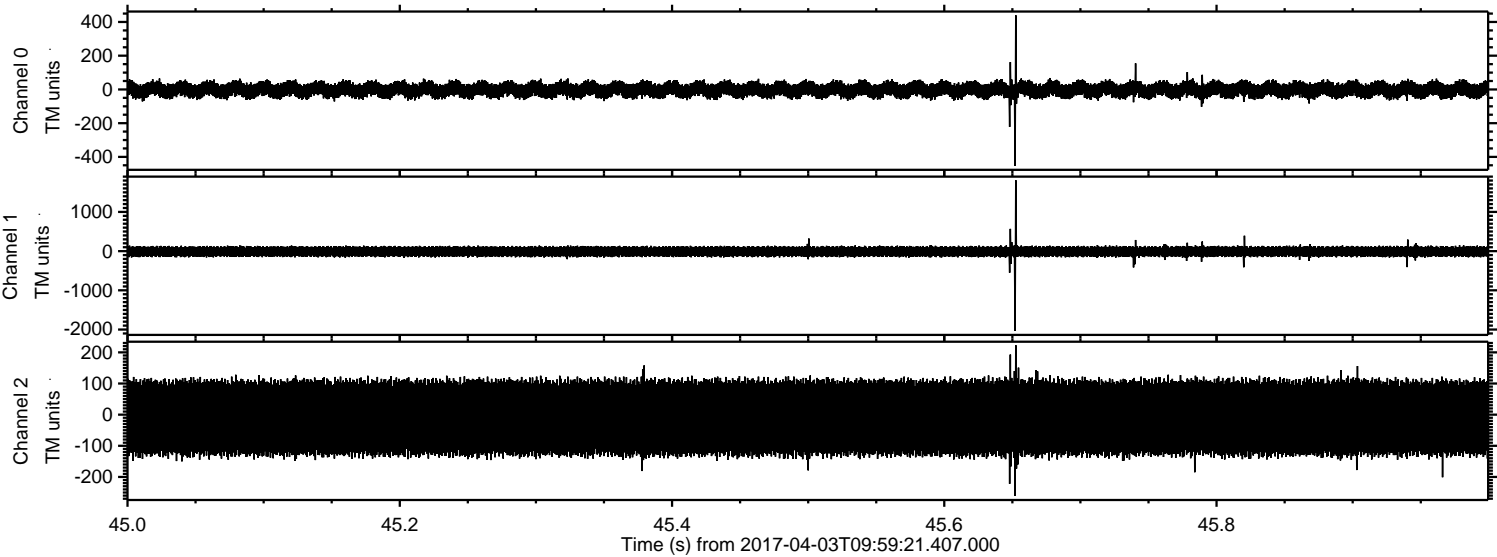

Processed Mon Apr 3 12:07:23 2017 by ELM ver.2012-10-06 from 001__elm20170403_095920__dat00.bin

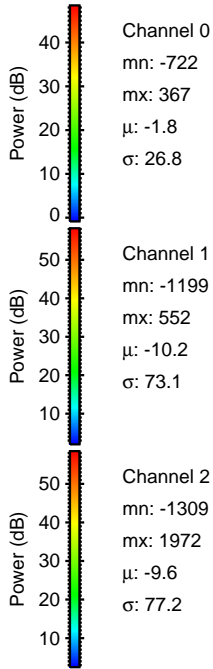
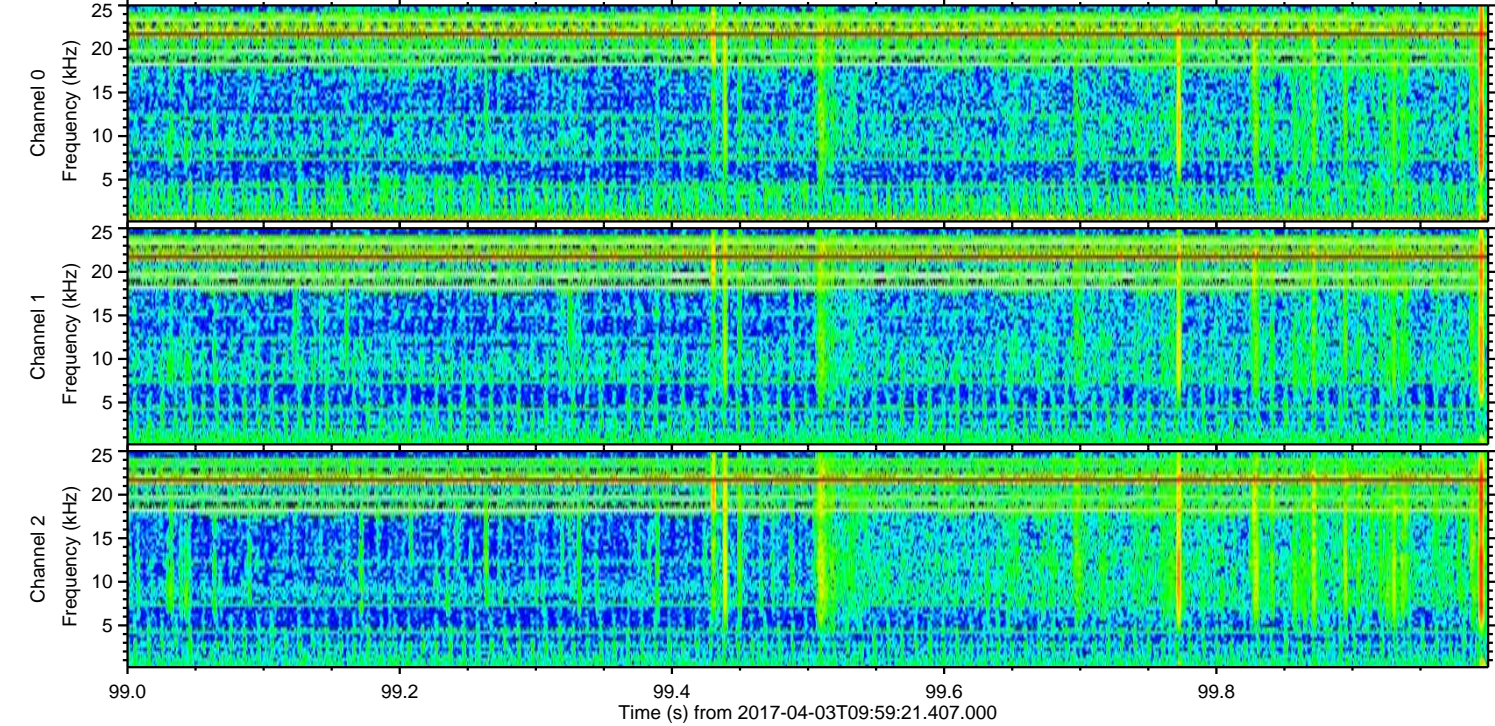
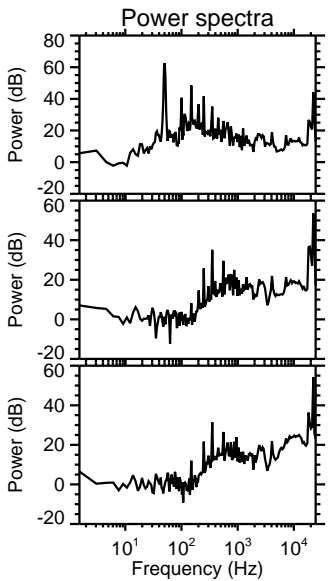
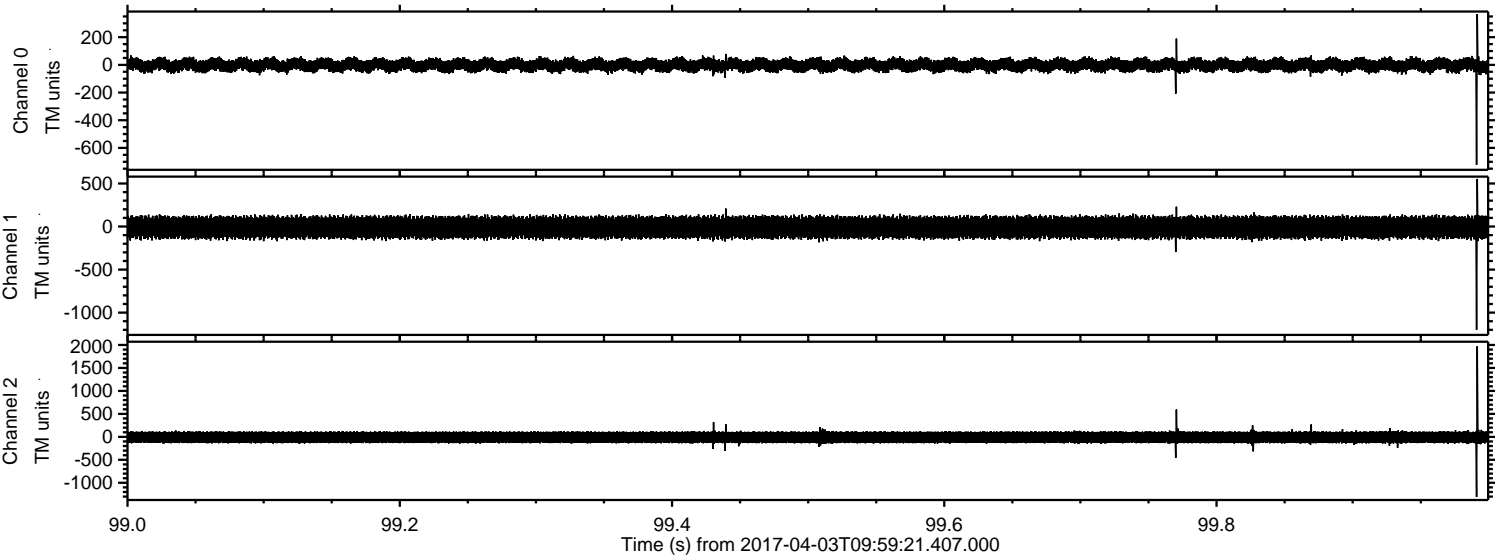

Processed Mon Apr 3 12:07:24 2017 by ELM ver.2012-10-06 from 001__elm20170403_095920__dat00.bin

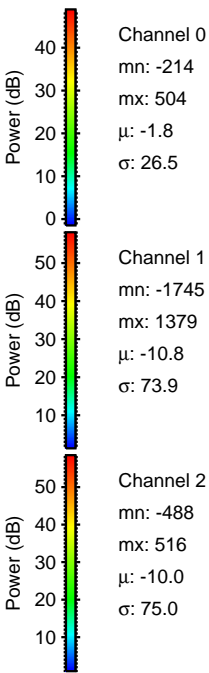
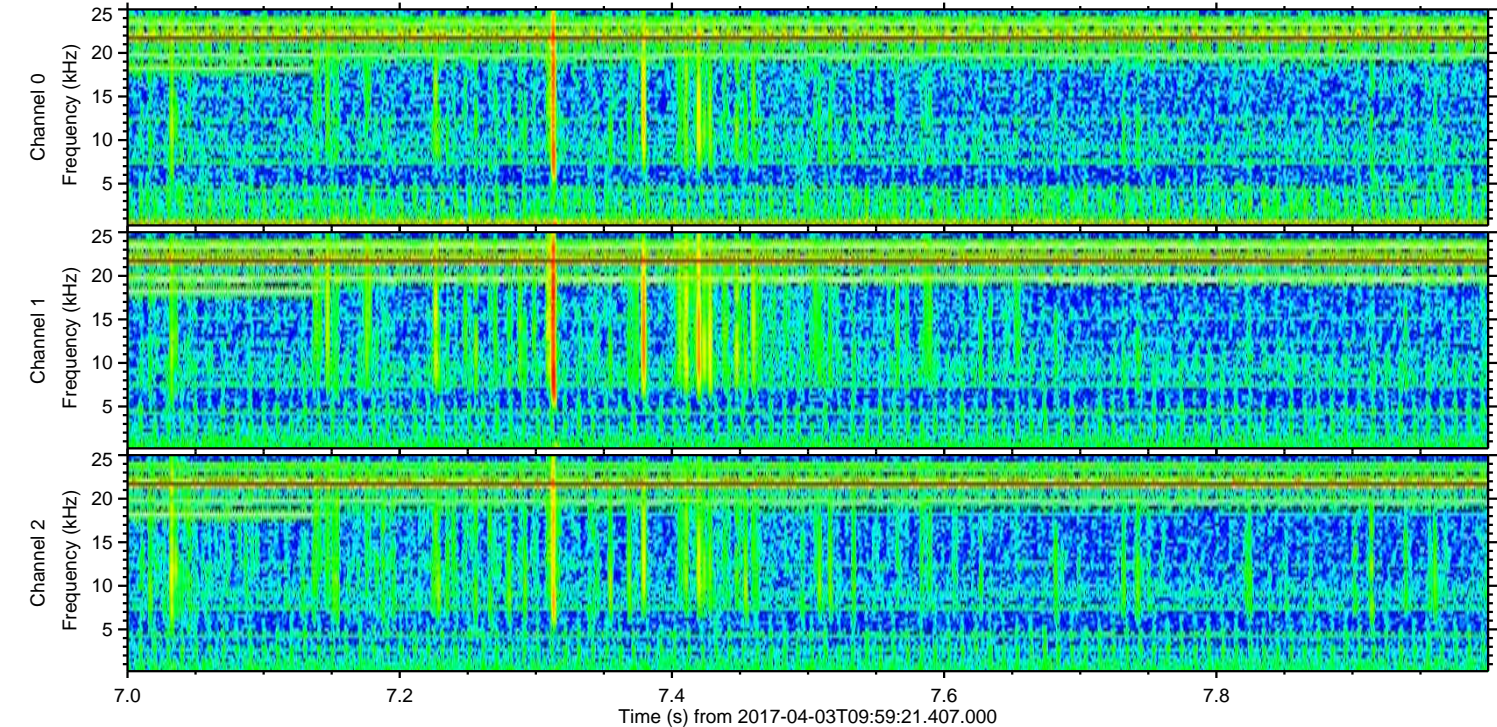
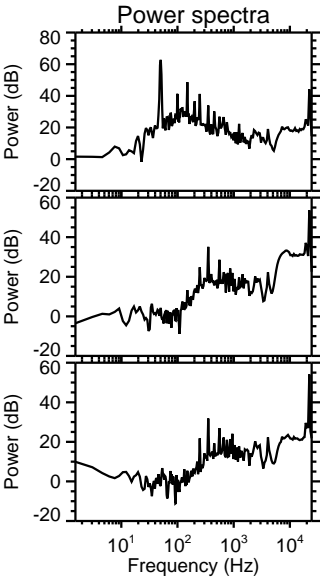
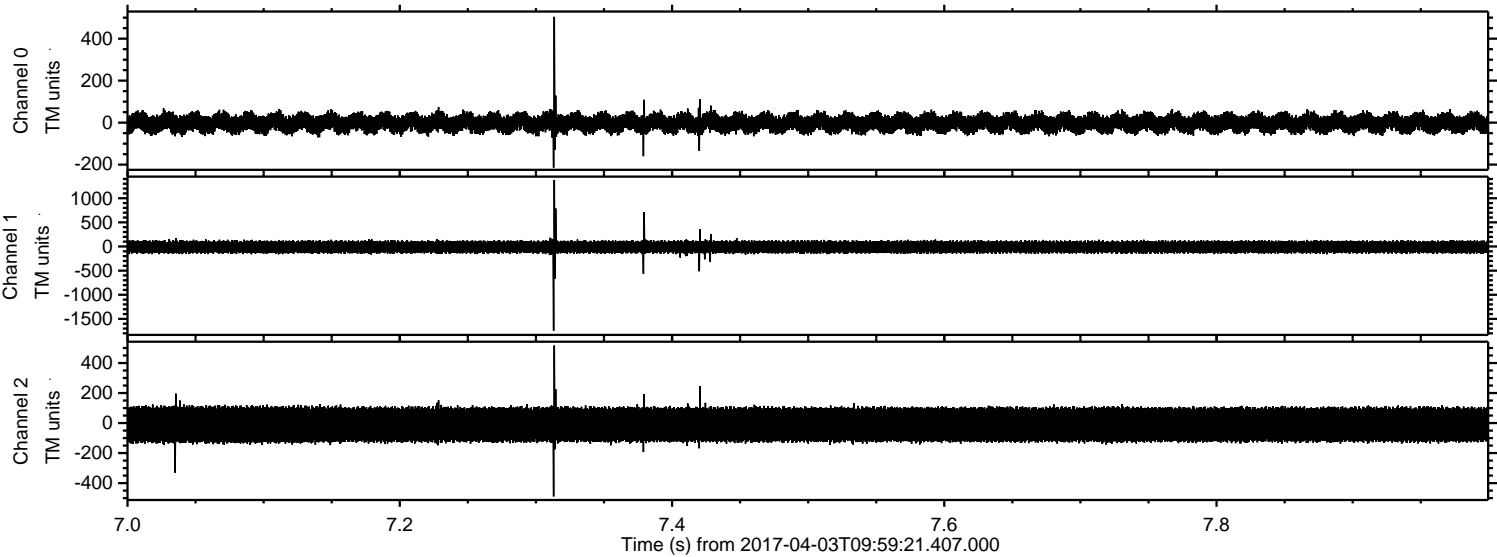

Processed Mon Apr 3 12:07:25 2017 by ELM ver.2012-10-06 from 001__elm20170403_095920__dat00.bin

