

ELMAVAN 3D WAVEFORMS (Measured data sampled at 50 kHz) 51000 packets of 144 samples from 2017-04-03T06:19:11.548.999.

Processed Mon Apr 3 08:27:09 2017 by ELM ver.2012-10-06 from 001__elm20170403_061910__dat00.bin

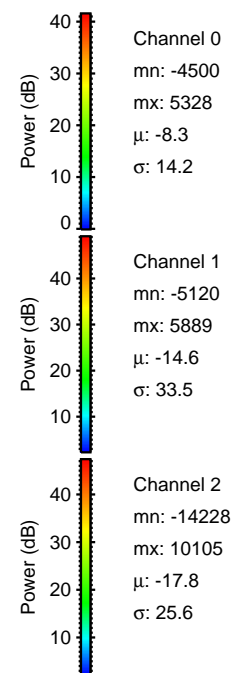

Processed Mon Apr 3 08:27:21 2017 by ELM ver.2012-10-06 from 001__elm20170403_061910__dat00.bin

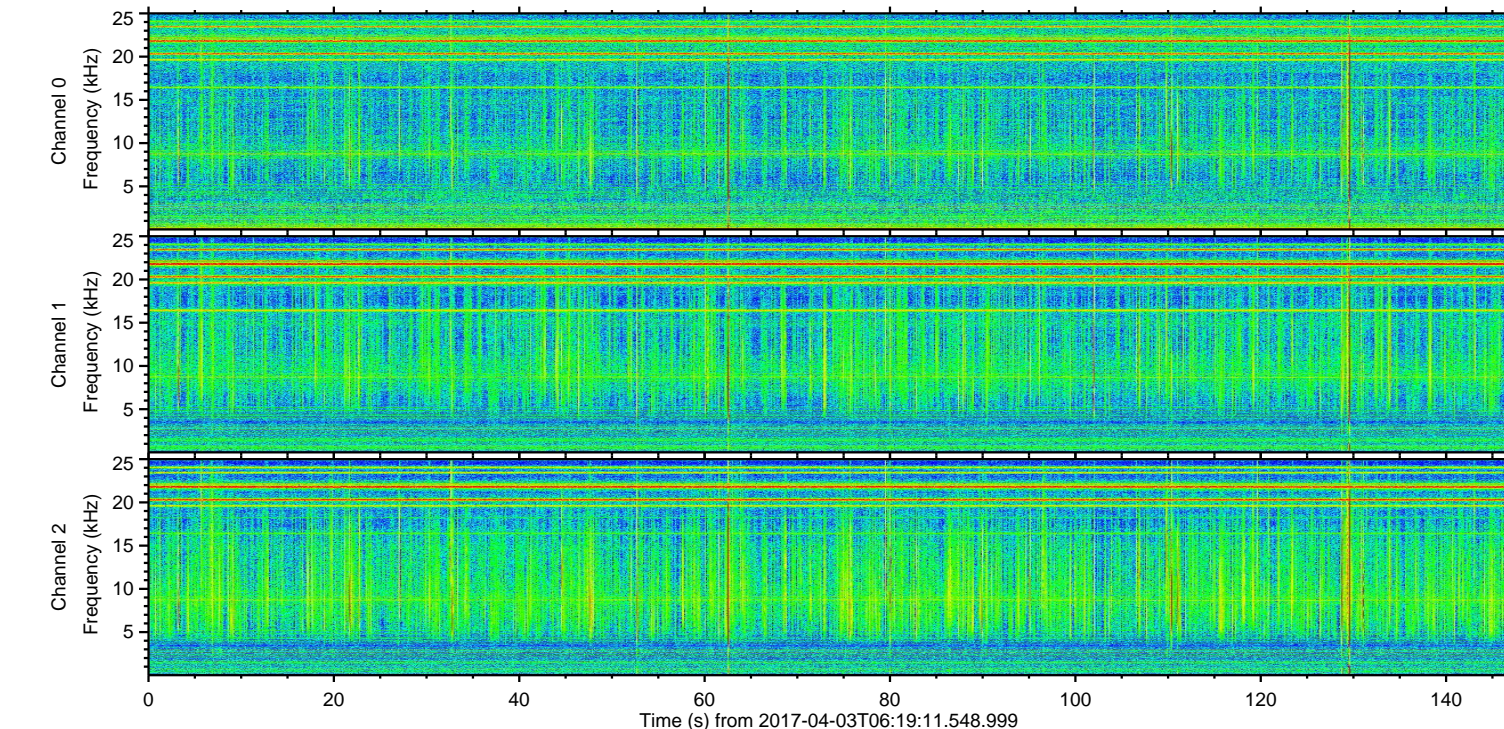
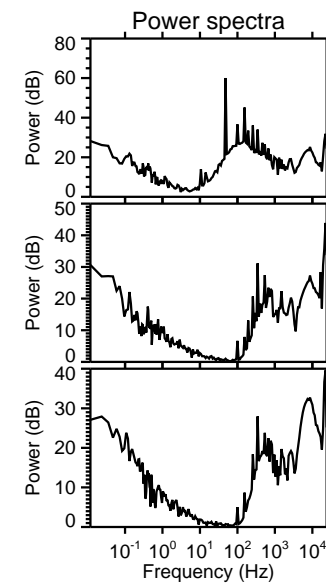
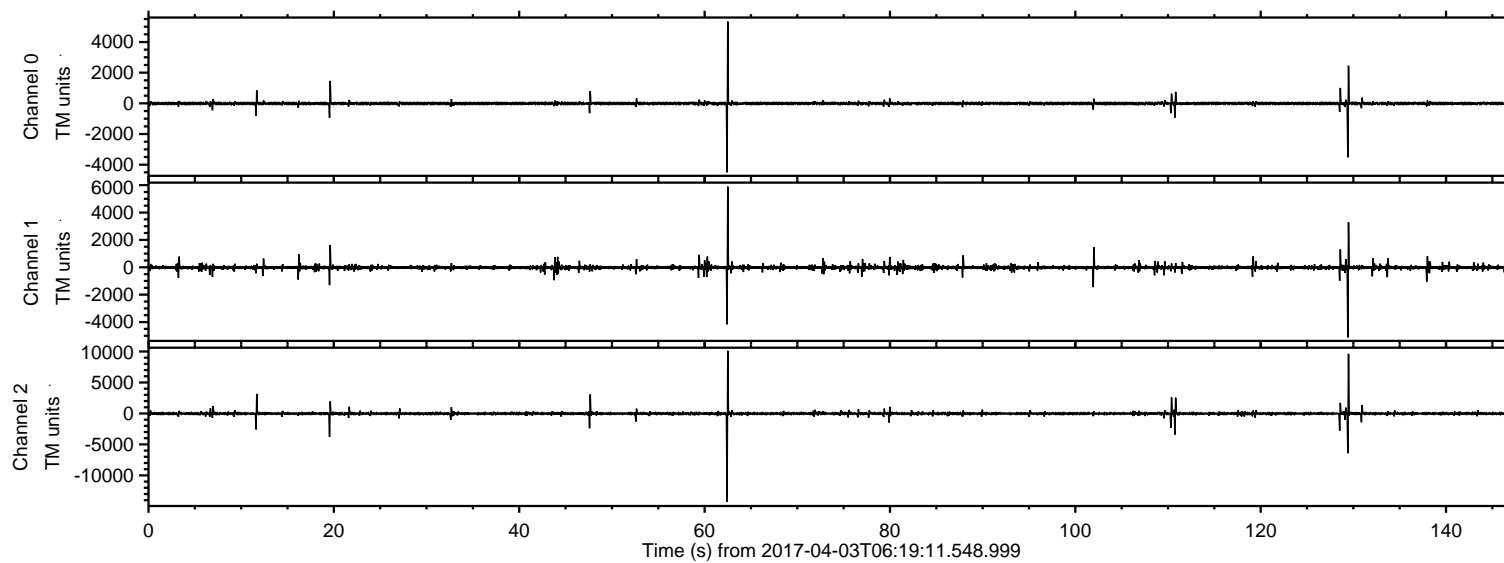
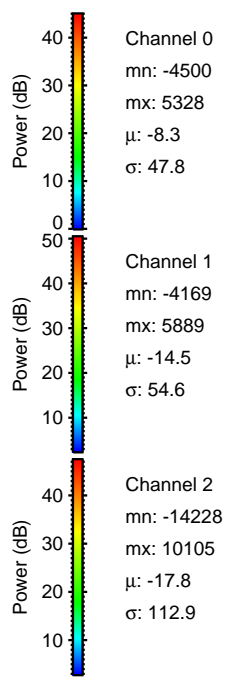
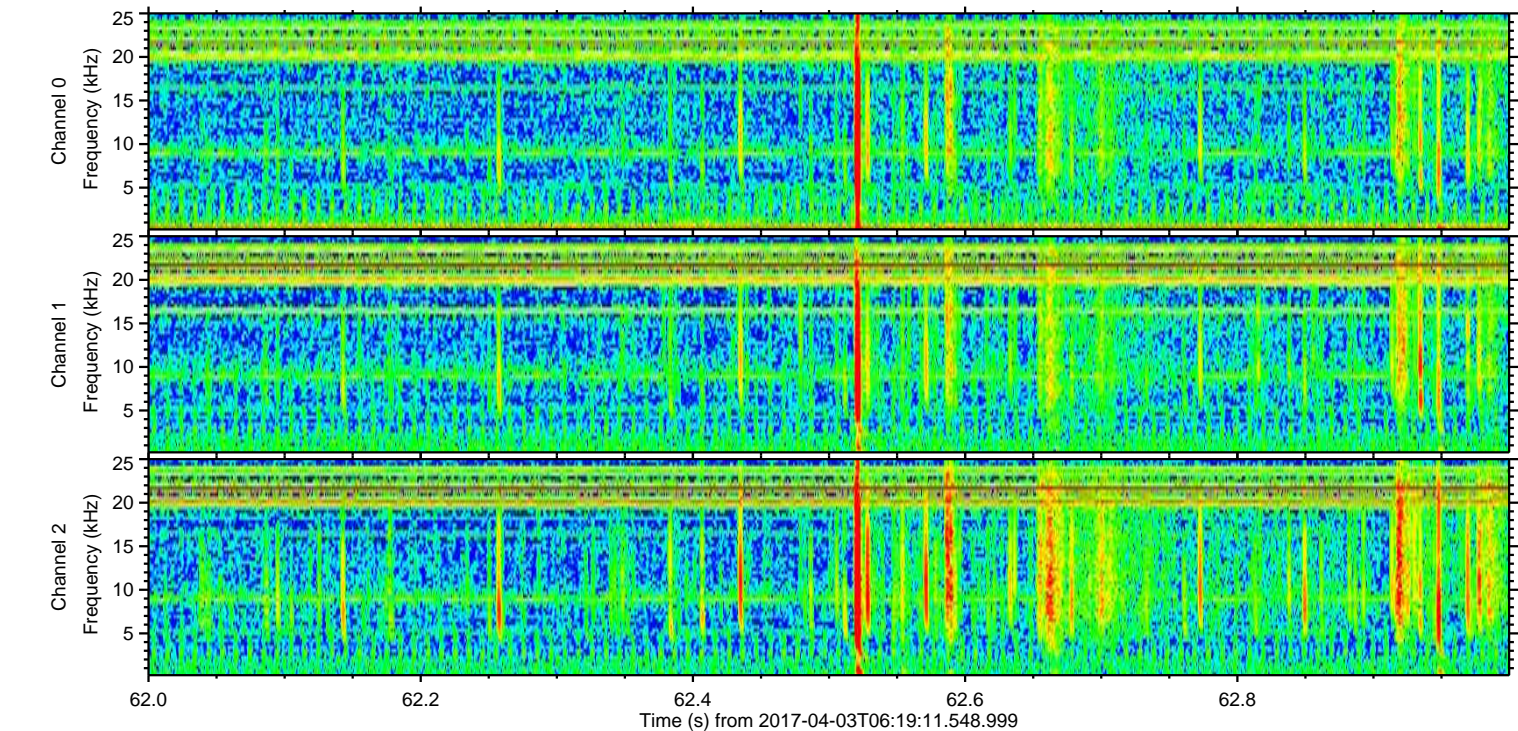
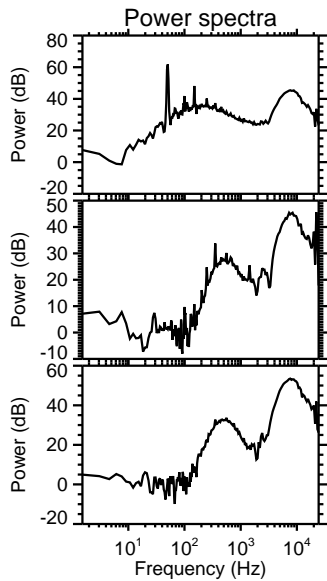
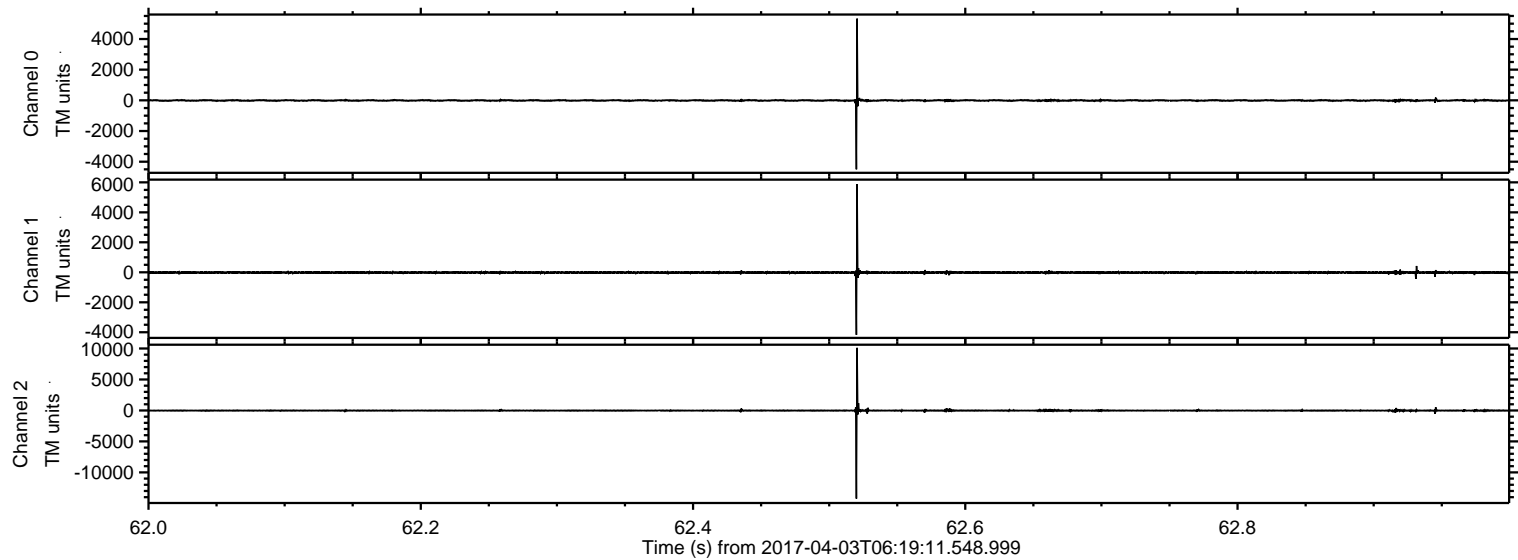

ELMAVAN 3D WAVEFORMS (Measured data sampled at 50 kHz) 51000 packets of 144 samples from 2017-04-03T06:19:11.548.999. Part 130/147

Processed Mon Apr 3 08:27:21 2017 by ELM ver.2012-10-06 from 001__elm20170403_061910__dat00.bin

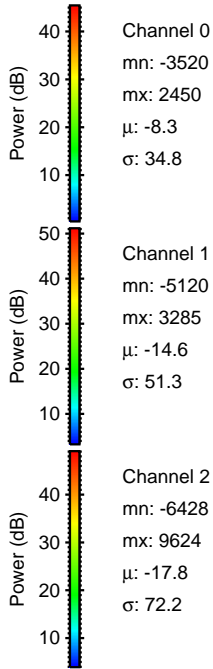
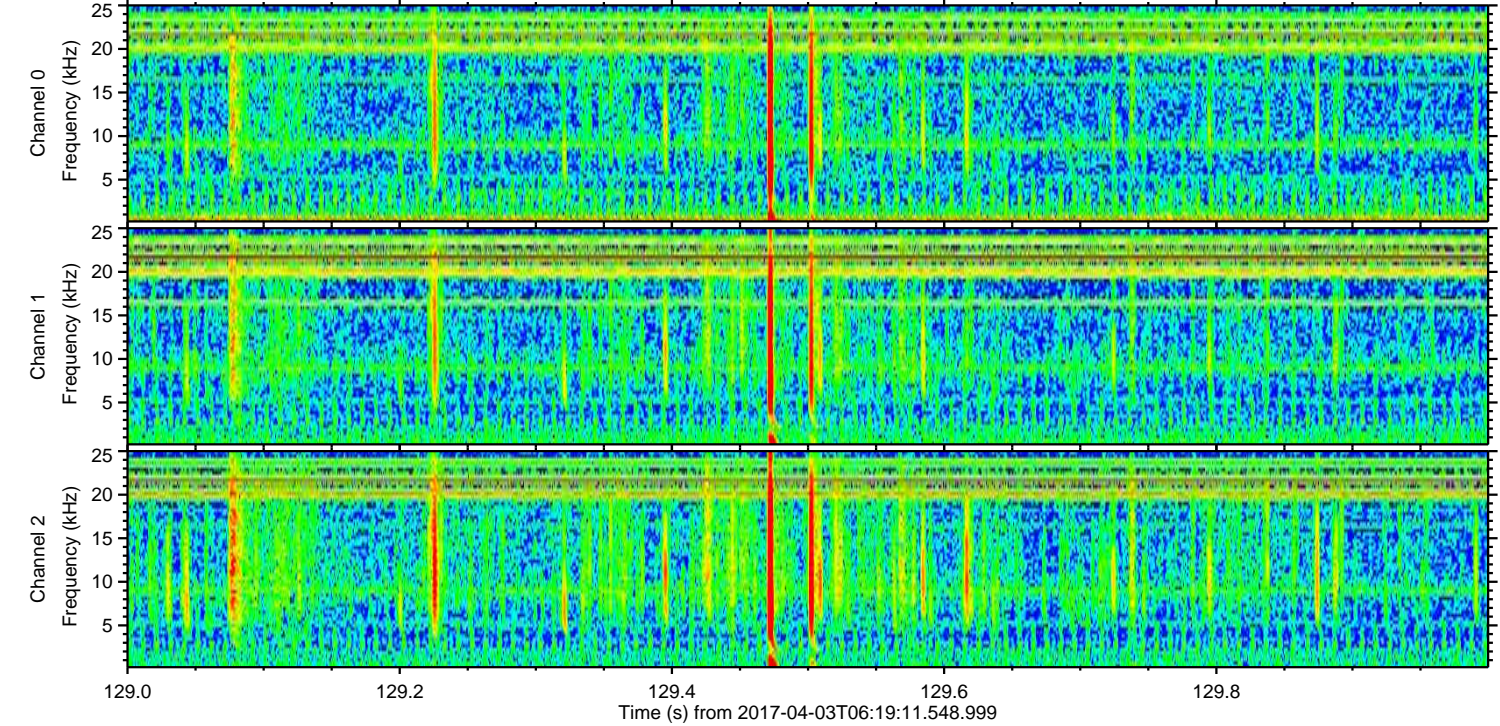
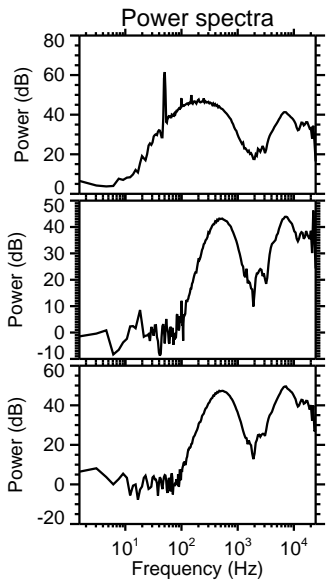
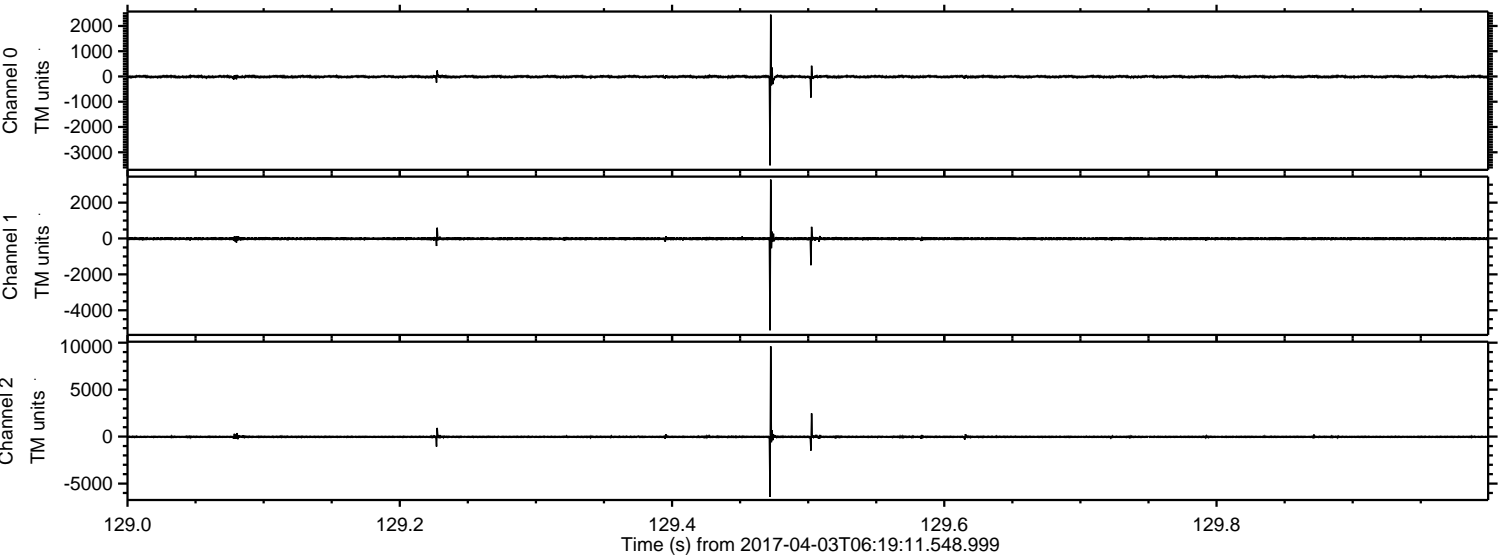

Processed Mon Apr 3 08:27:22 2017 by ELM ver.2012-10-06 from 001__elm20170403_061910__dat00.bin

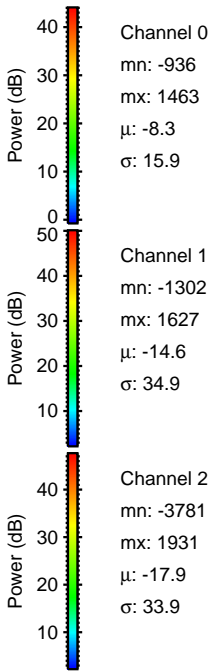
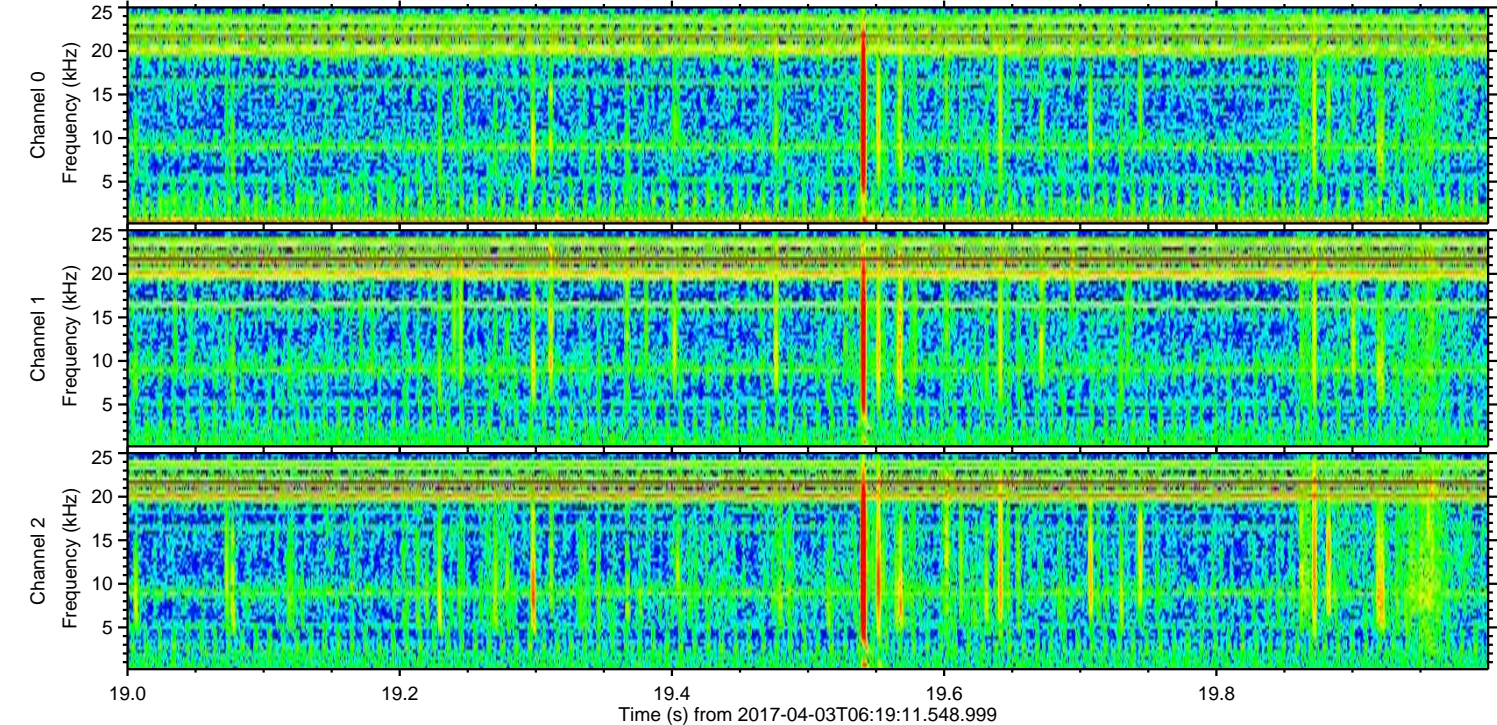
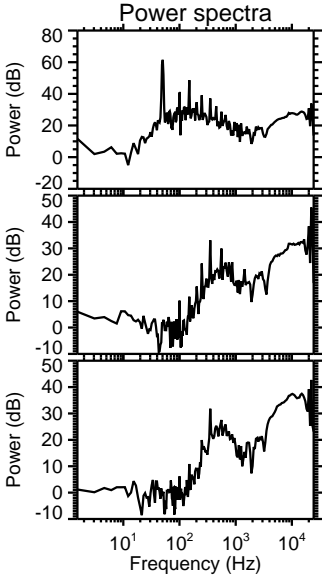
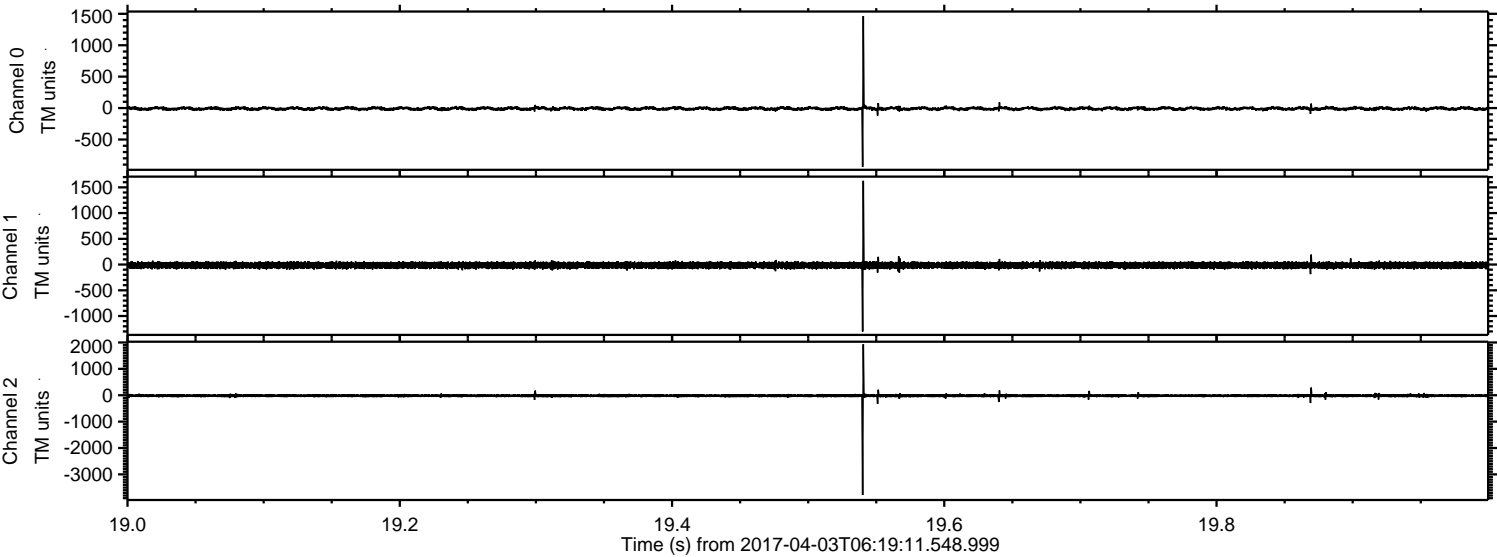

ELMAVAN 3D WAVEFORMS (Measured data sampled at 50 kHz) 51000 packets of 144 samples from 2017-04-03T06:19:11.548.999. Part 111/147

Processed Mon Apr 3 08:27:23 2017 by ELM ver.2012-10-06 from 001__elm20170403_061910__dat00.bin

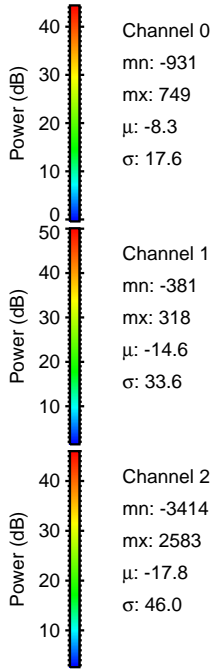
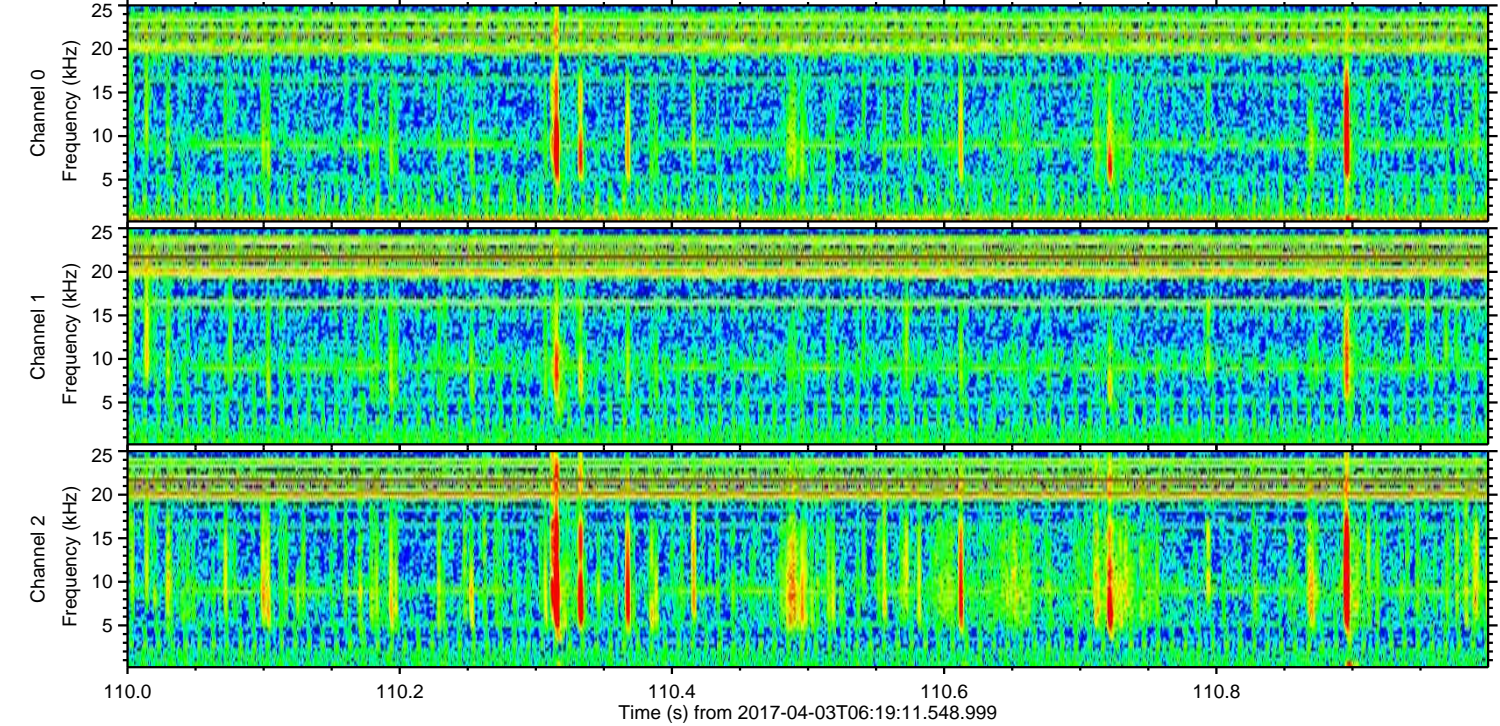
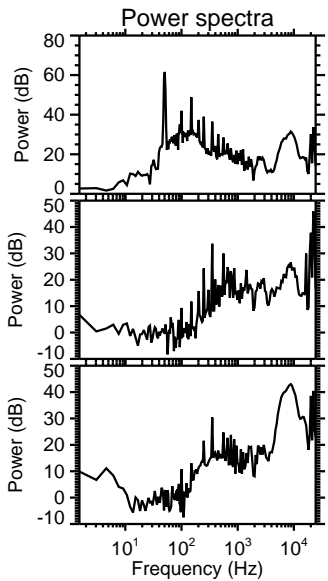
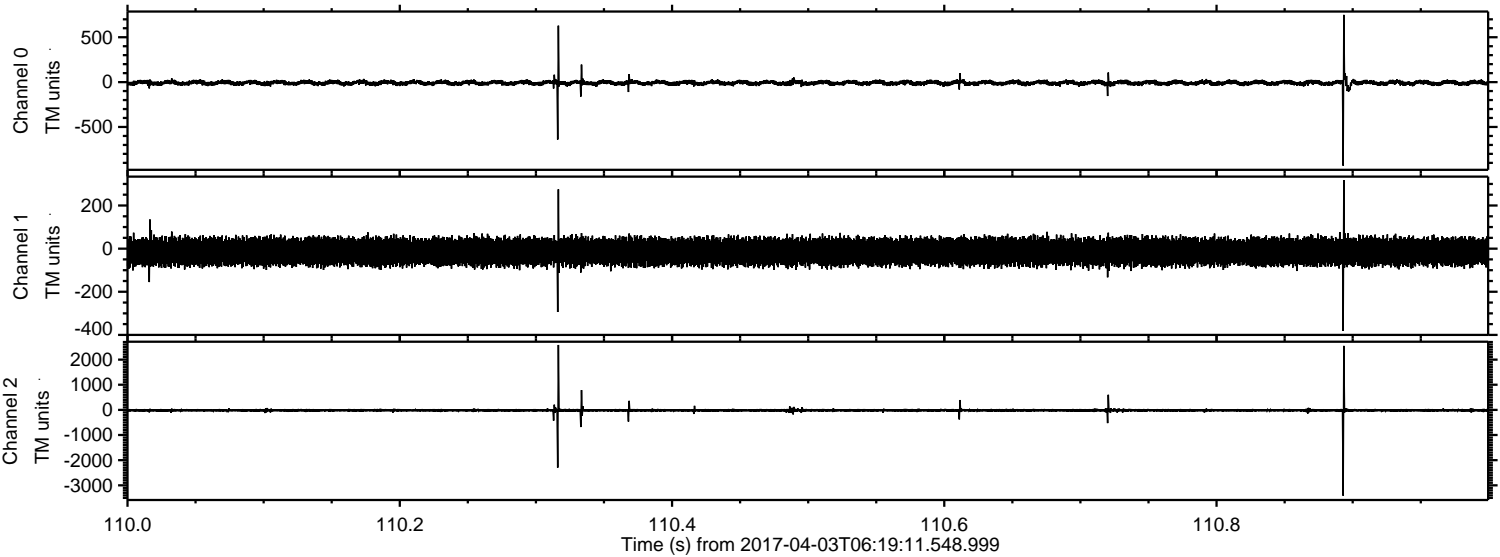

Processed Mon Apr 3 08:27:24 2017 by ELM ver.2012-10-06 from 001__elm20170403_061910__dat00.bin

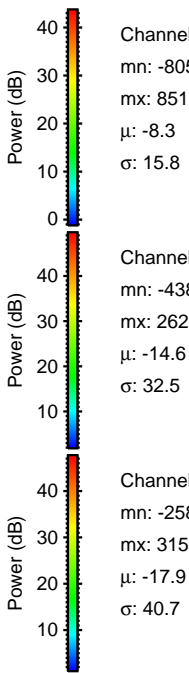
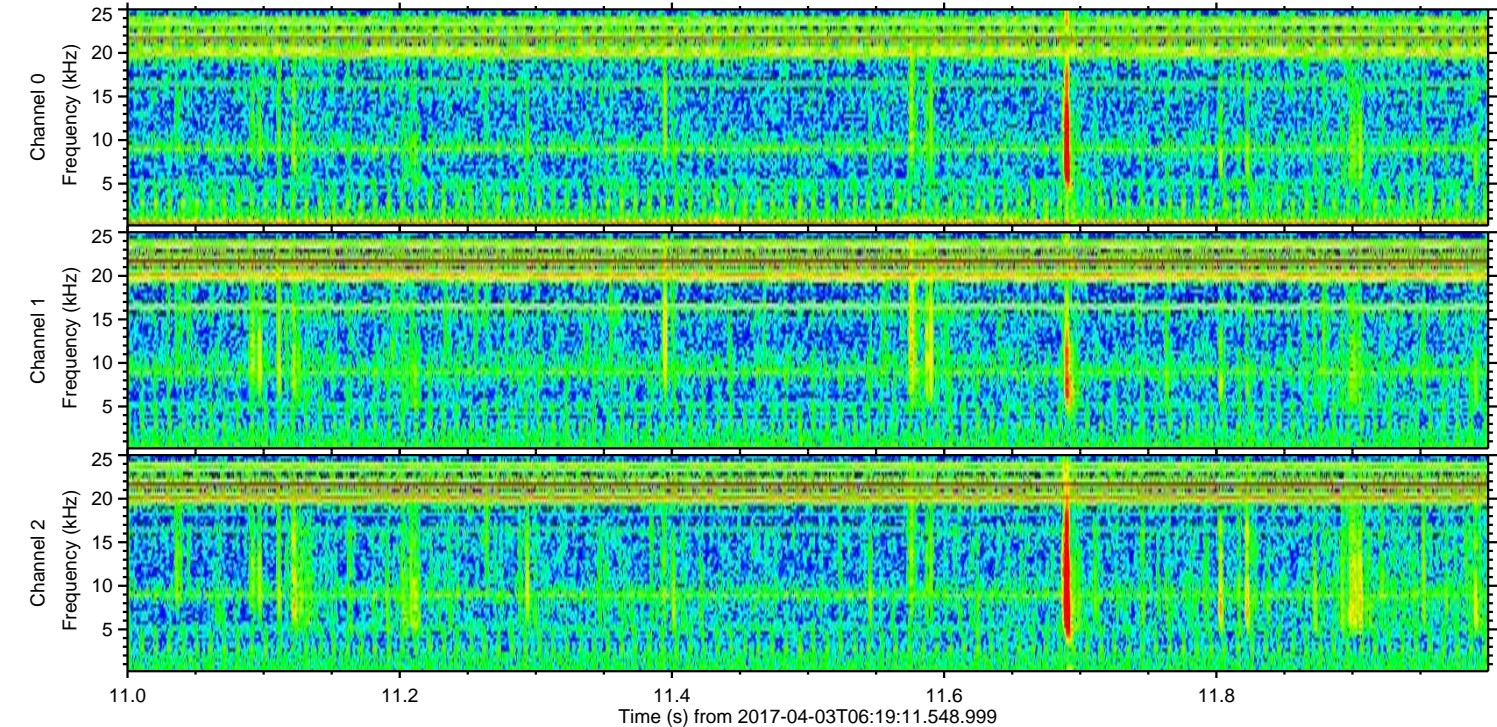
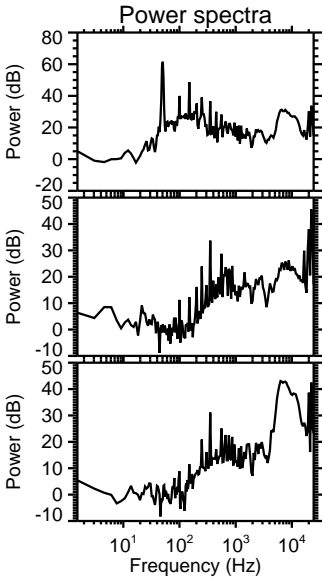
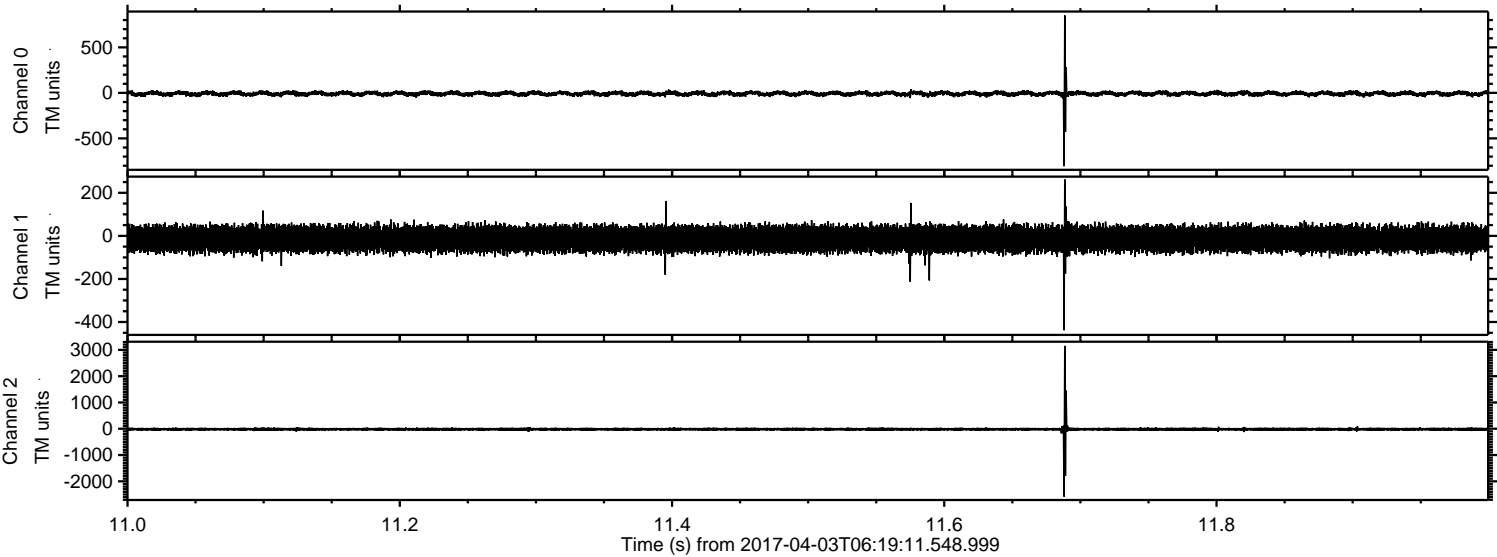

ELMAVAN 3D WAVEFORMS (Measured data sampled at 50 kHz) 51000 packets of 144 samples from 2017-04-03T06:19:11.548.999. Part 48/147

Processed Mon Apr 3 08:27:25 2017 by ELM ver.2012-10-06 from 001__elm20170403_061910__dat00.bin

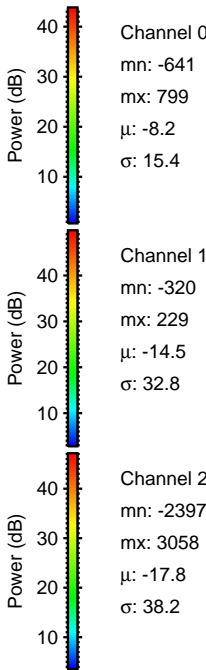
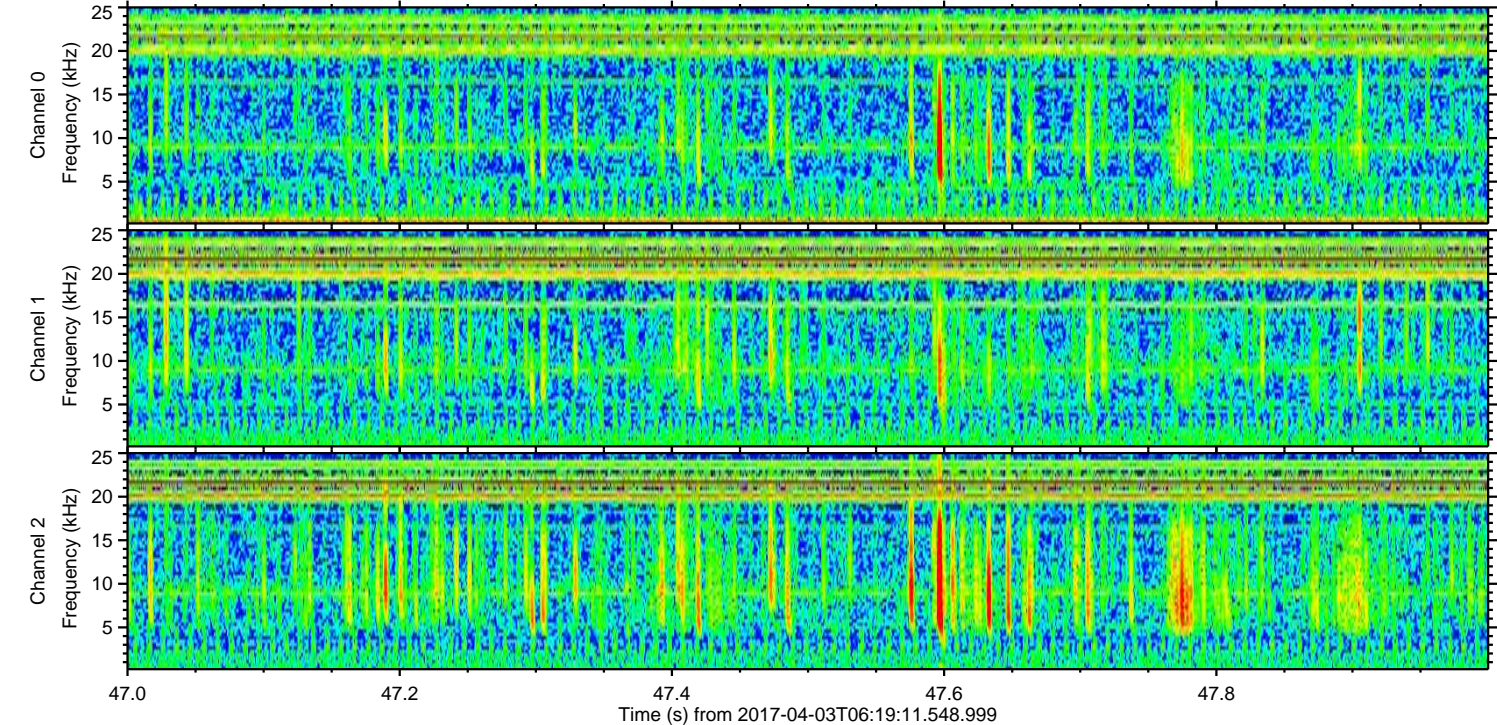
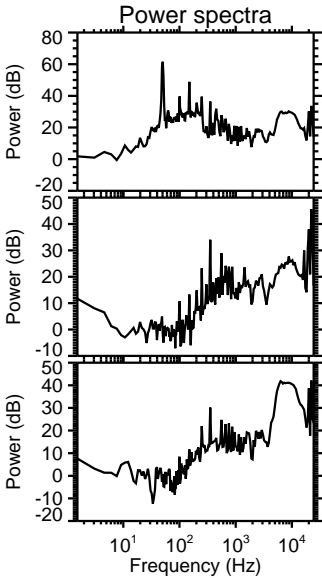
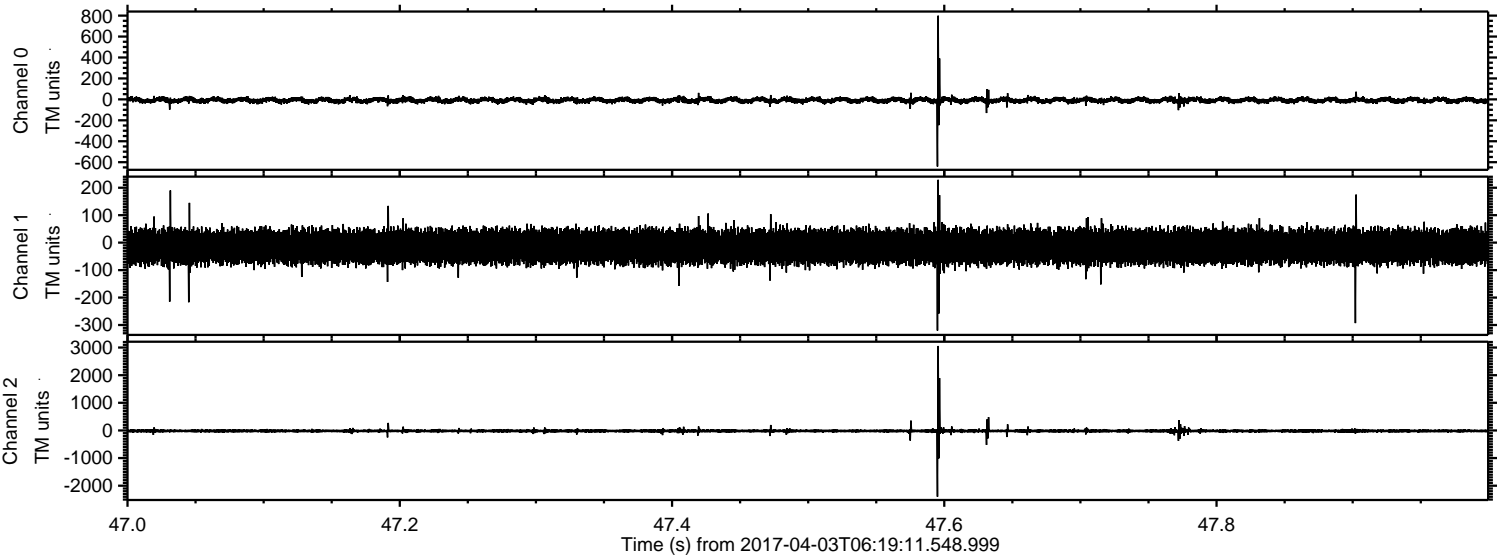

ELMAVAN 3D WAVEFORMS (Measured data sampled at 50 kHz) 51000 packets of 144 samples from 2017-04-03T06:19:11.548.999. Part 129/147

Processed Mon Apr 3 08:27:26 2017 by ELM ver.2012-10-06 from 001__elm20170403_061910__dat00.bin

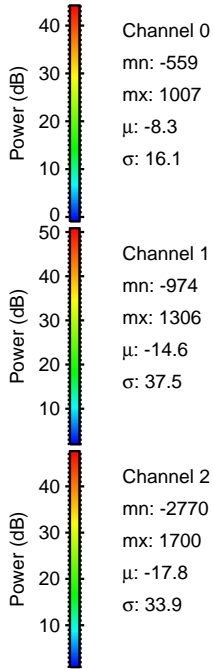
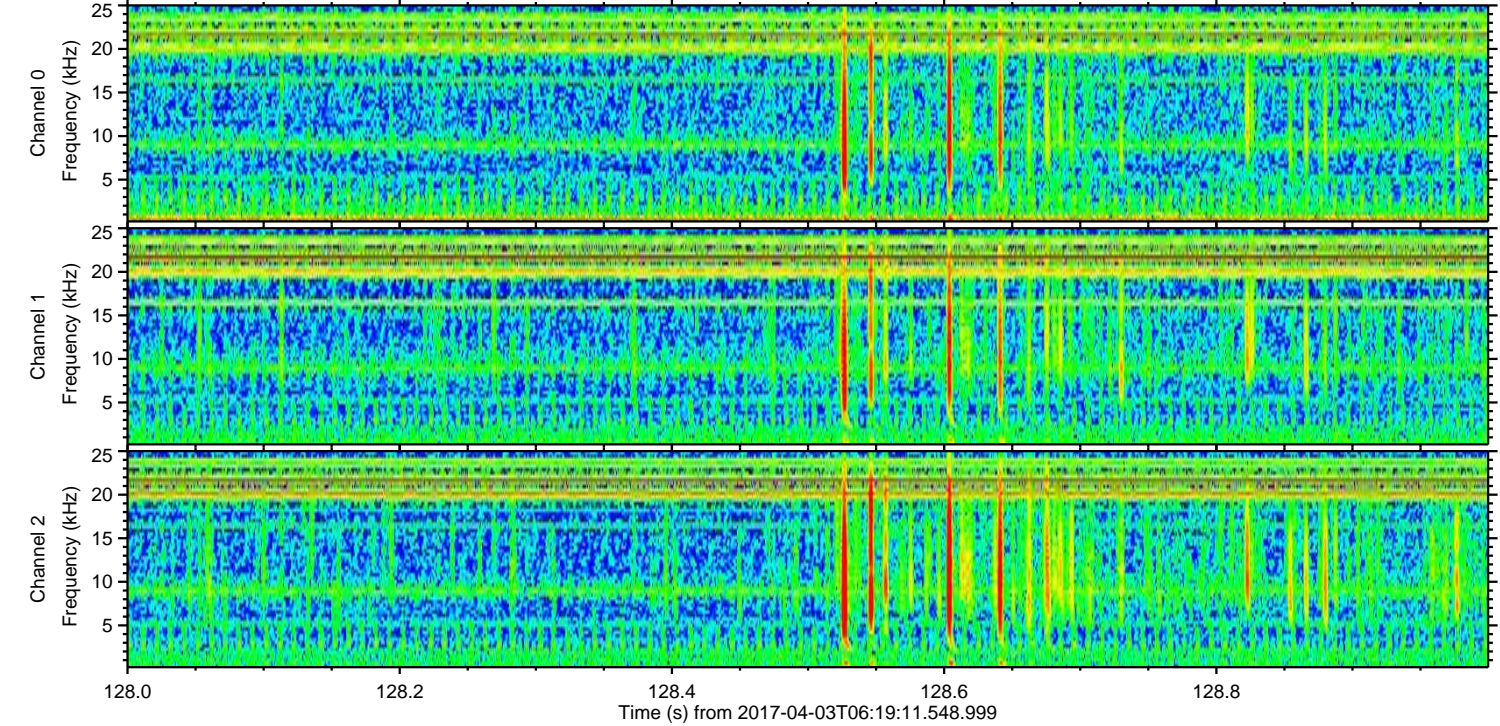
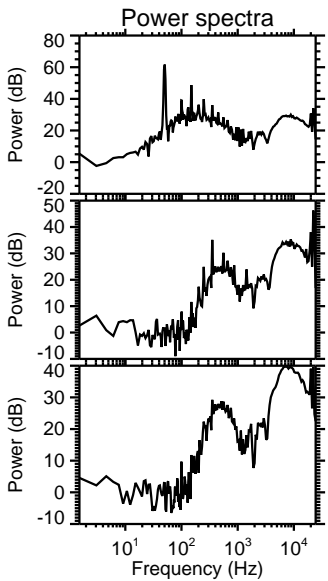
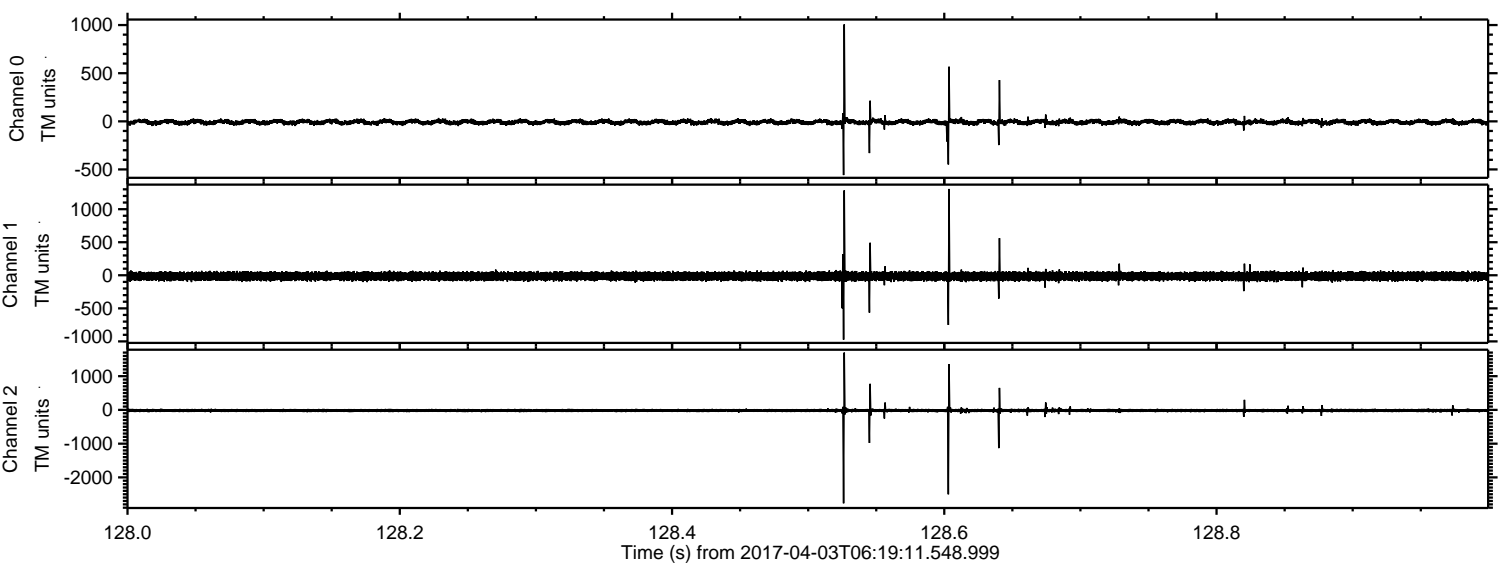

Channel 0
mn: -559
mx: 1007
 μ : -8.3
 σ : 16.1

Channel 1
mn: -974
mx: 1306
 μ : -14.6
 σ : 37.5

Channel 2
mn: -2770
mx: 1700
 μ : -17.8
 σ : 33.9

Processed Mon Apr 3 08:27:27 2017 by ELM ver.2012-10-06 from 001__elm20170403_061910__dat00.bin

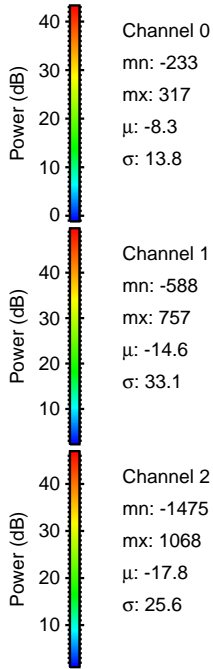
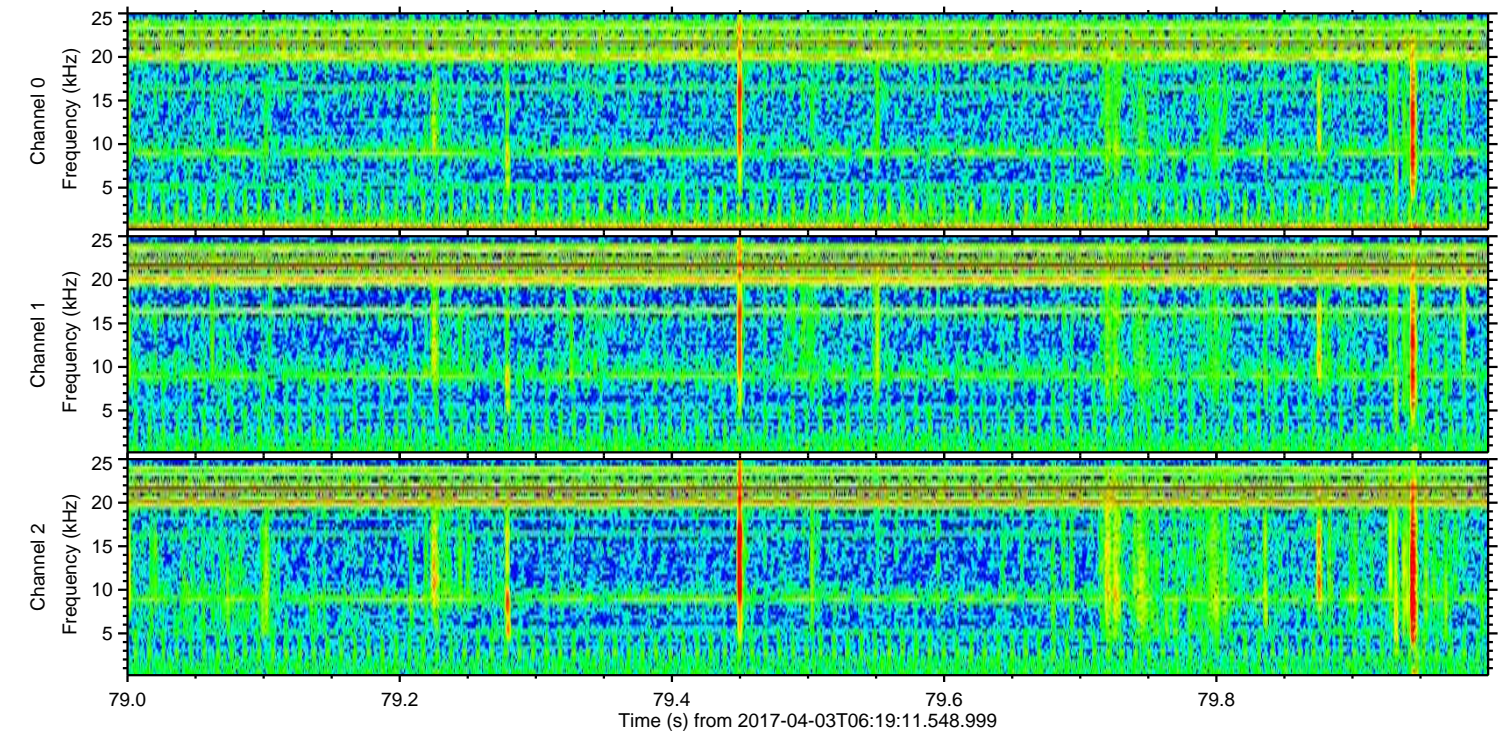
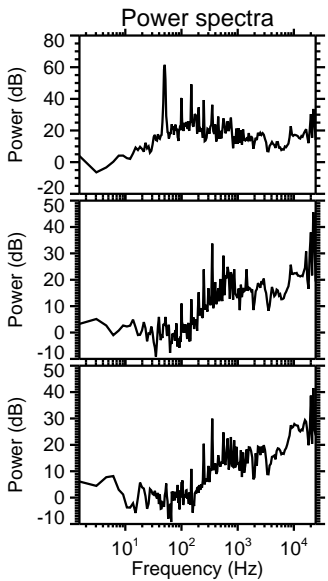
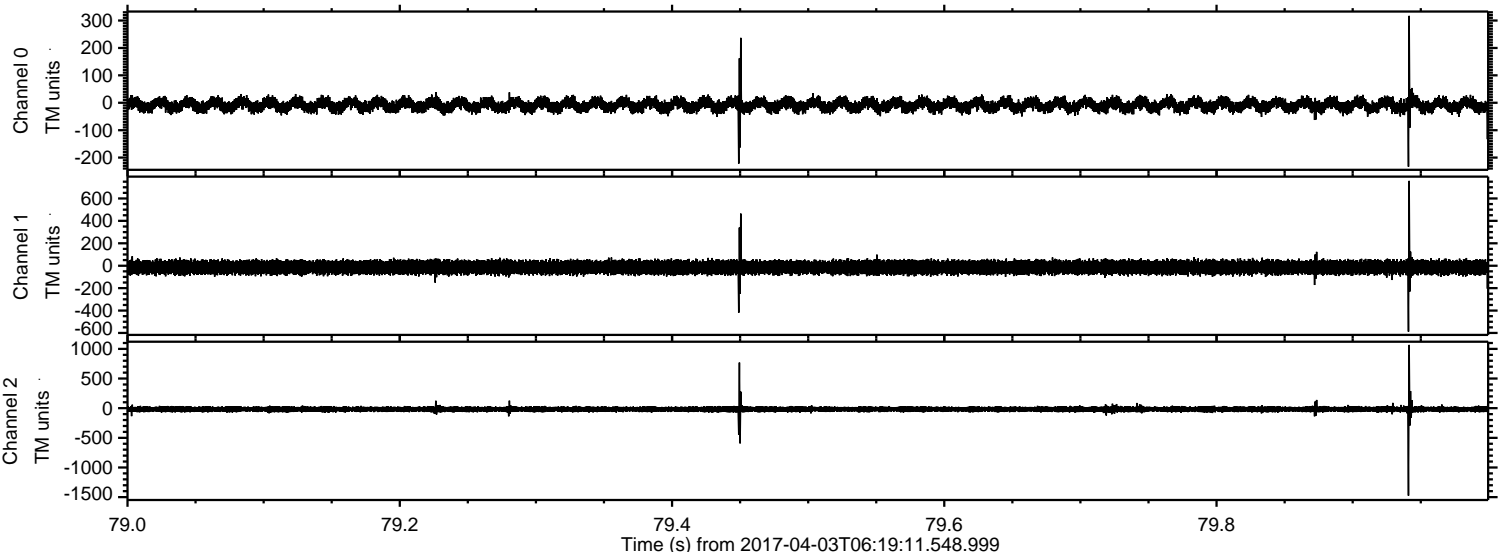

ELMAVAN 3D WAVEFORMS (Measured data sampled at 50 kHz) 51000 packets of 144 samples from 2017-04-03T06:19:11.548.999. Part 102/147

Processed Mon Apr 3 08:27:28 2017 by ELM ver.2012-10-06 from 001__elm20170403_061910__dat00.bin

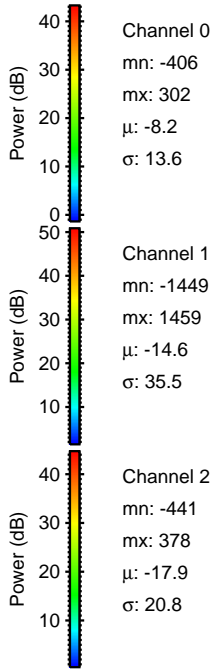
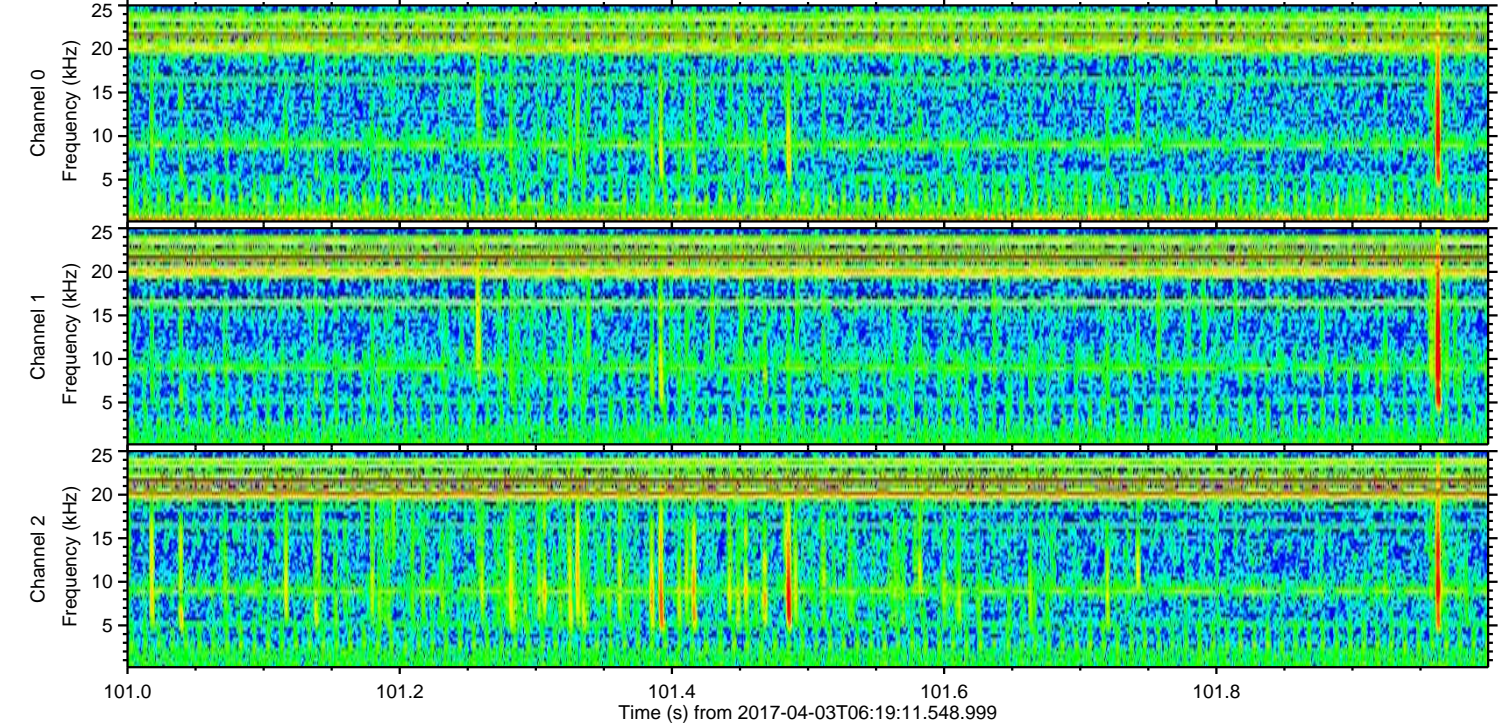
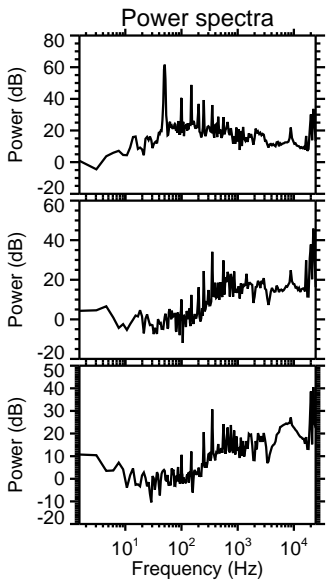
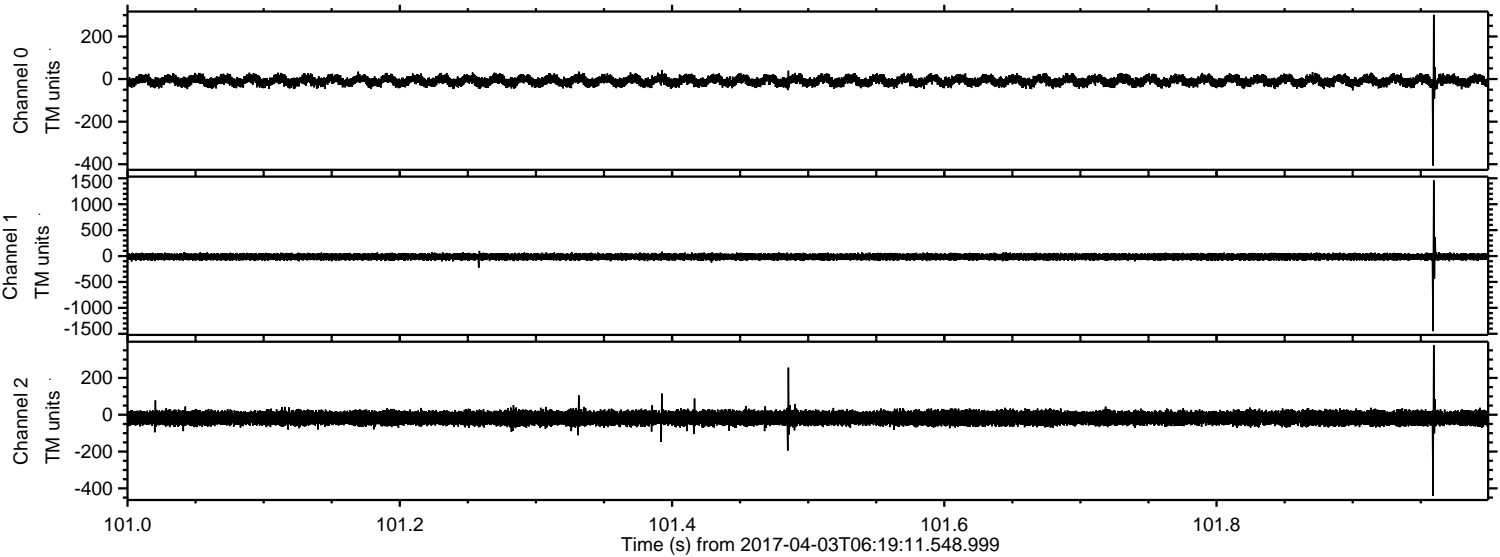

Channel 0
mn: -406
mx: 302
 μ : -8.2
 σ : 13.6

Channel 1
mn: -1449
mx: 1459
 μ : -14.6
 σ : 35.5

Channel 2
mn: -441
mx: 378
 μ : -17.9
 σ : 20.8

ELMAVAN 3D WAVEFORMS (Measured data sampled at 50 kHz) 51000 packets of 144 samples from 2017-04-03T06:19:11.548.999. Part 132/147

