

ELMAVAN 3D WAVEFORMS (Measured data sampled at 50 kHz) 51000 packets of 144 samples from 2017-04-03T03:49:04.833.999.

Processed Mon Apr 3 05:57:00 2017 by ELM ver.2012-10-06 from 001__elm20170403_034903__dat00.bin

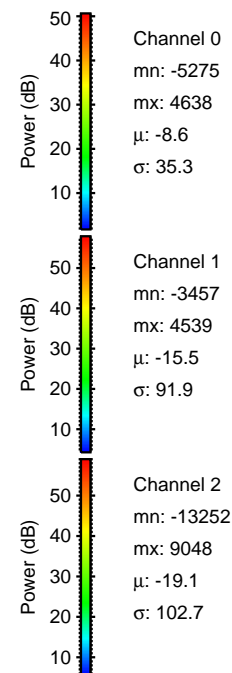
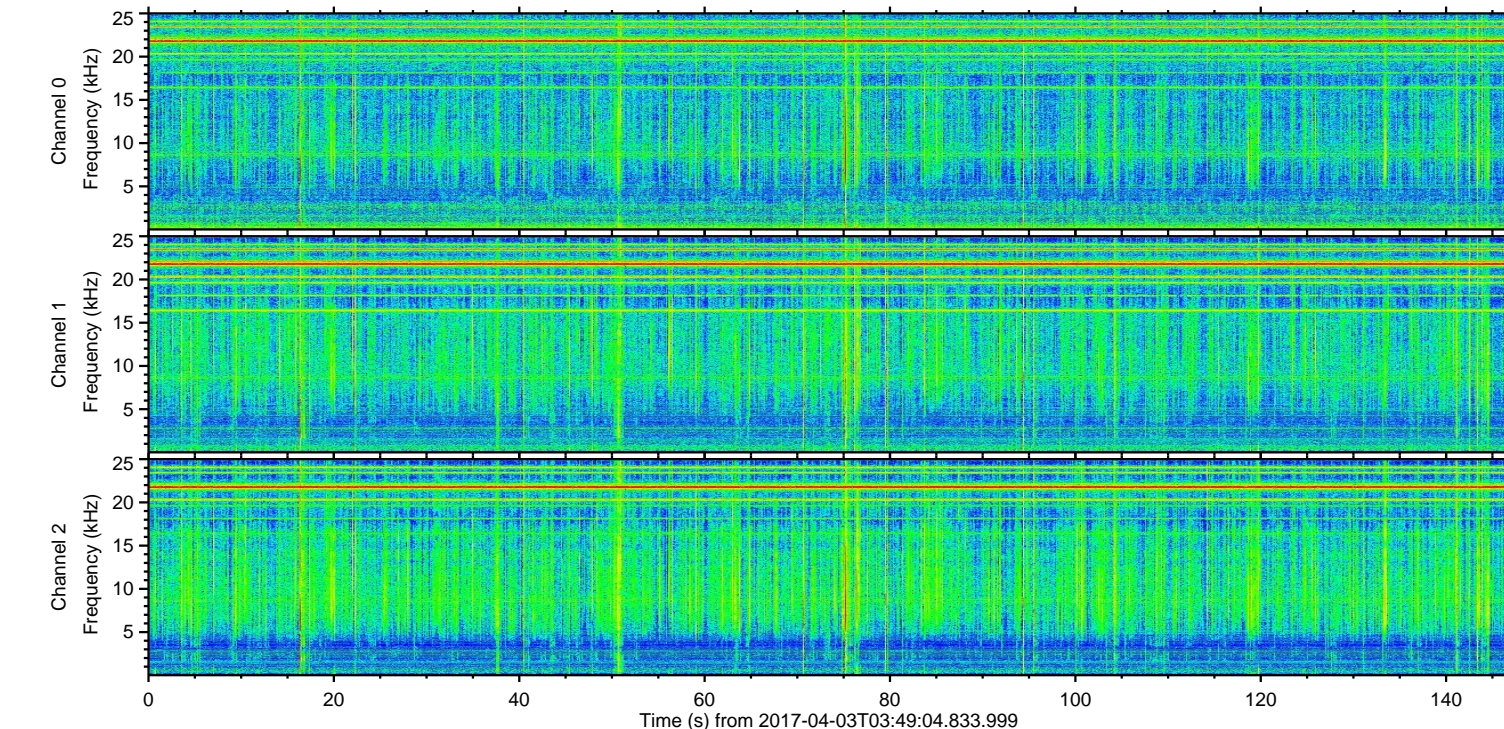
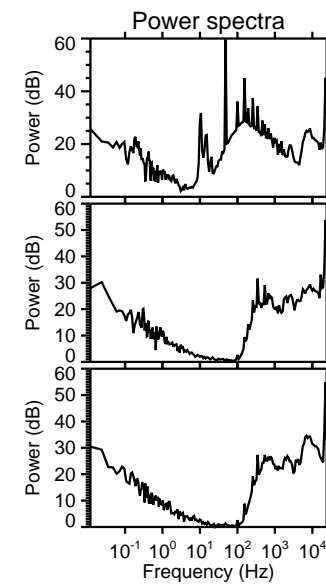
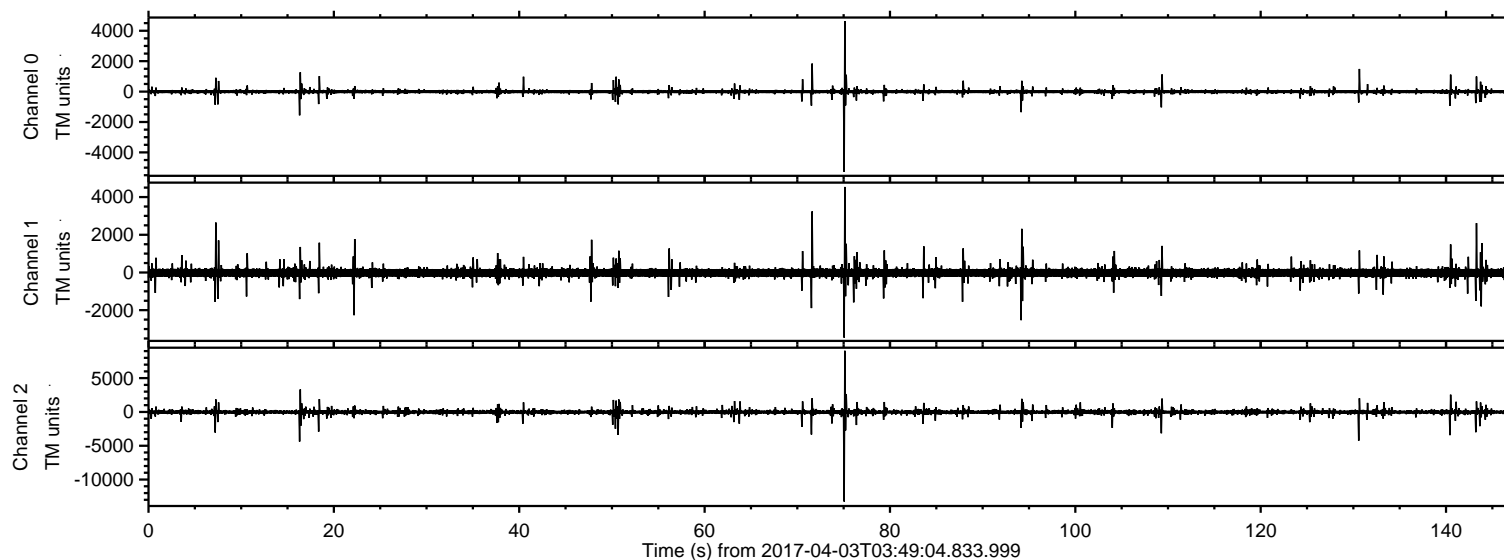

ELMAVAN 3D WAVEFORMS (Measured data sampled at 50 kHz) 51000 packets of 144 samples from 2017-04-03T03:49:04.833.999. Part 76/147

Processed Mon Apr 3 05:57:12 2017 by ELM ver.2012-10-06 from 001__elm20170403_034903__dat00.bin

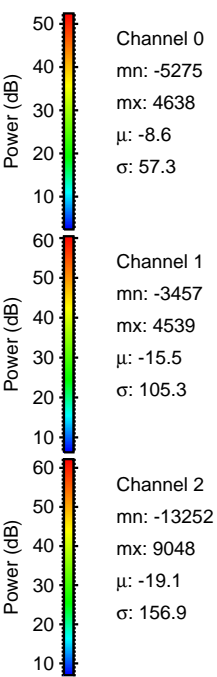
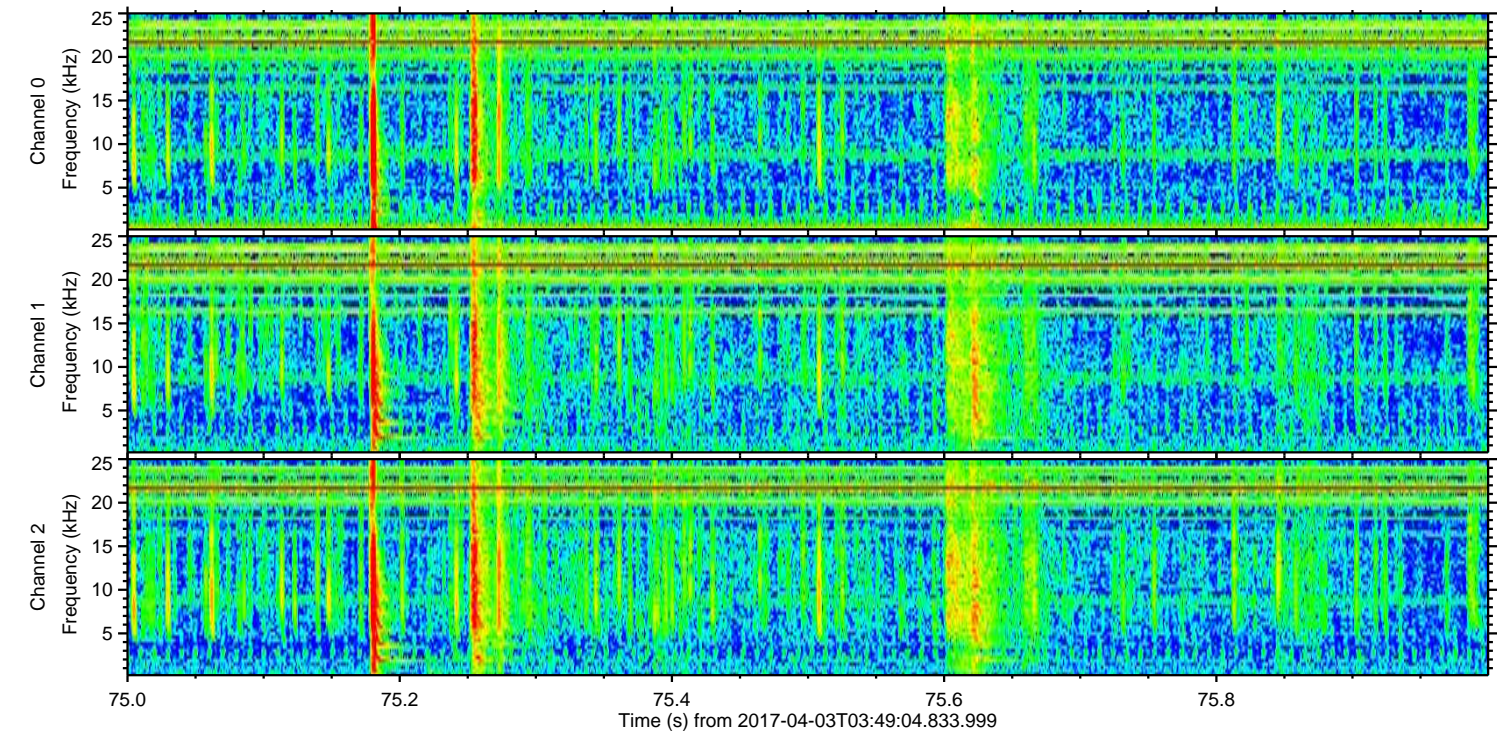
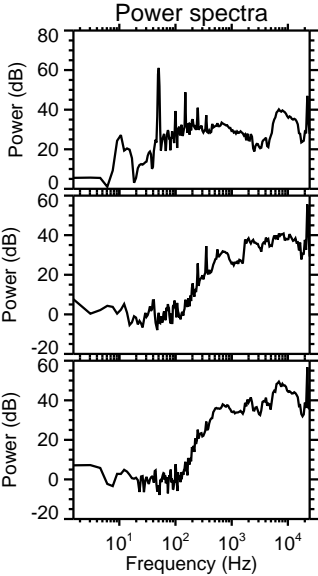
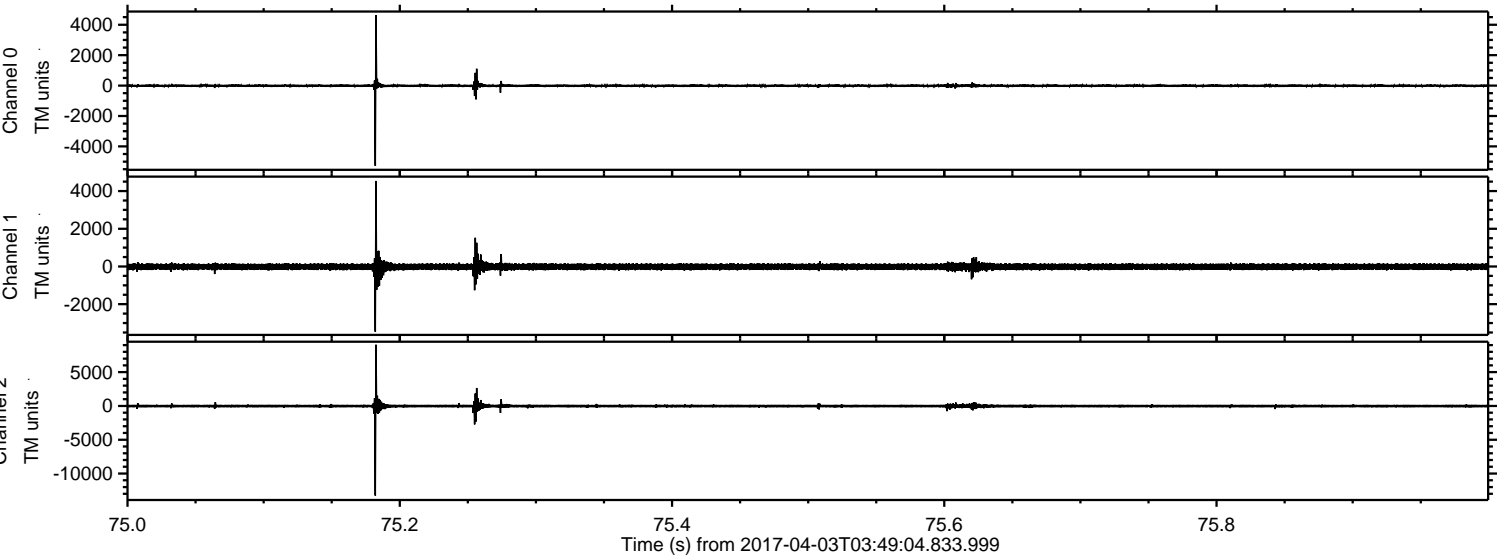

ELMAVAN 3D WAVEFORMS (Measured data sampled at 50 kHz) 51000 packets of 144 samples from 2017-04-03T03:49:04.833.999. Part 17/147

Processed Mon Apr 3 05:57:13 2017 by ELM ver.2012-10-06 from 001__elm20170403_034903__dat00.bin

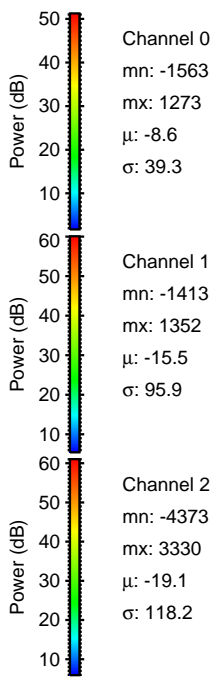
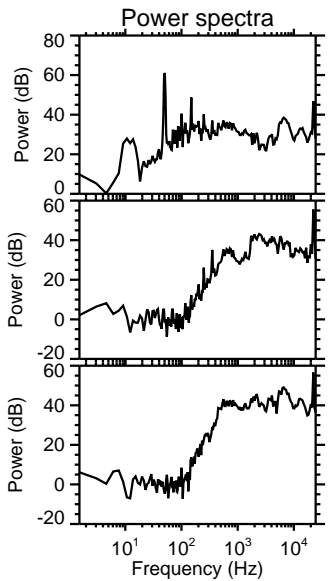
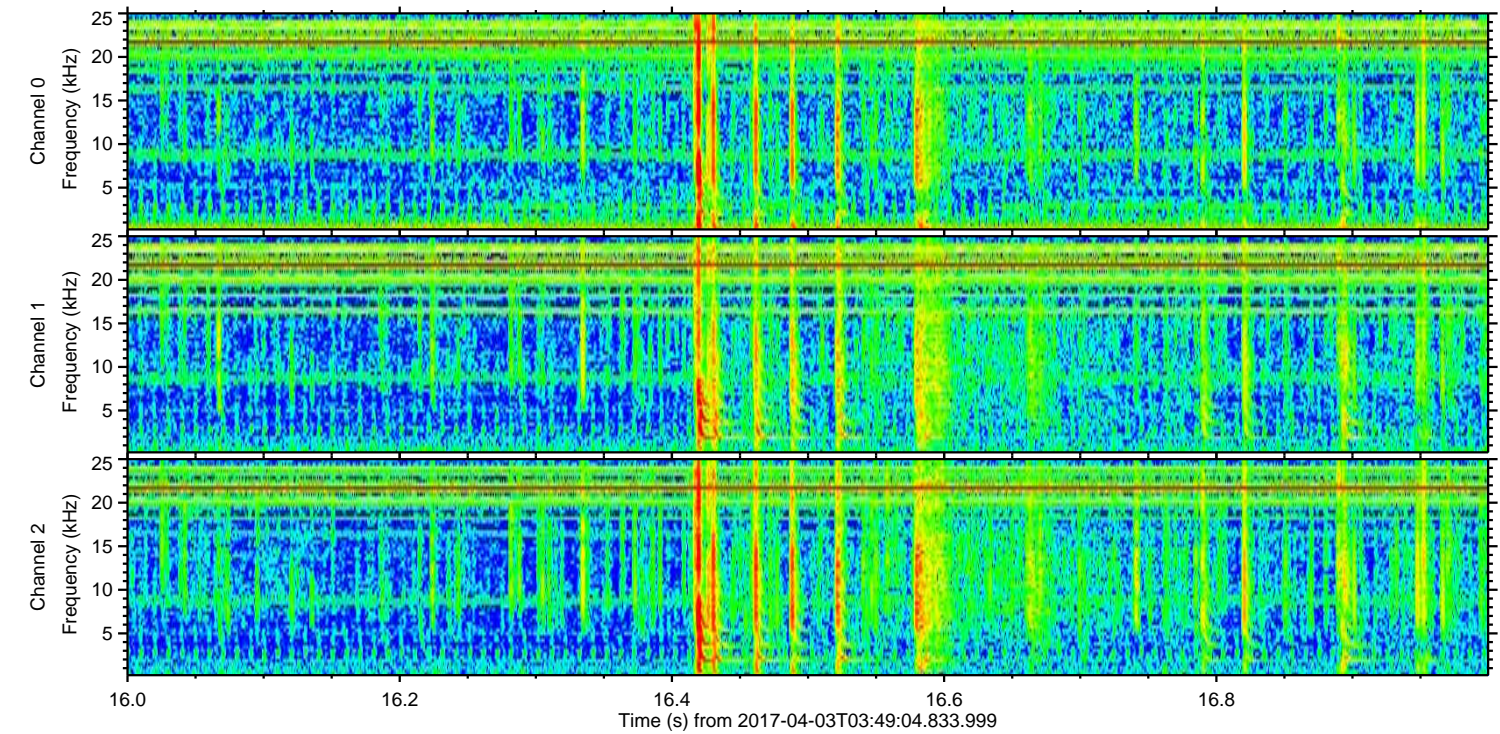
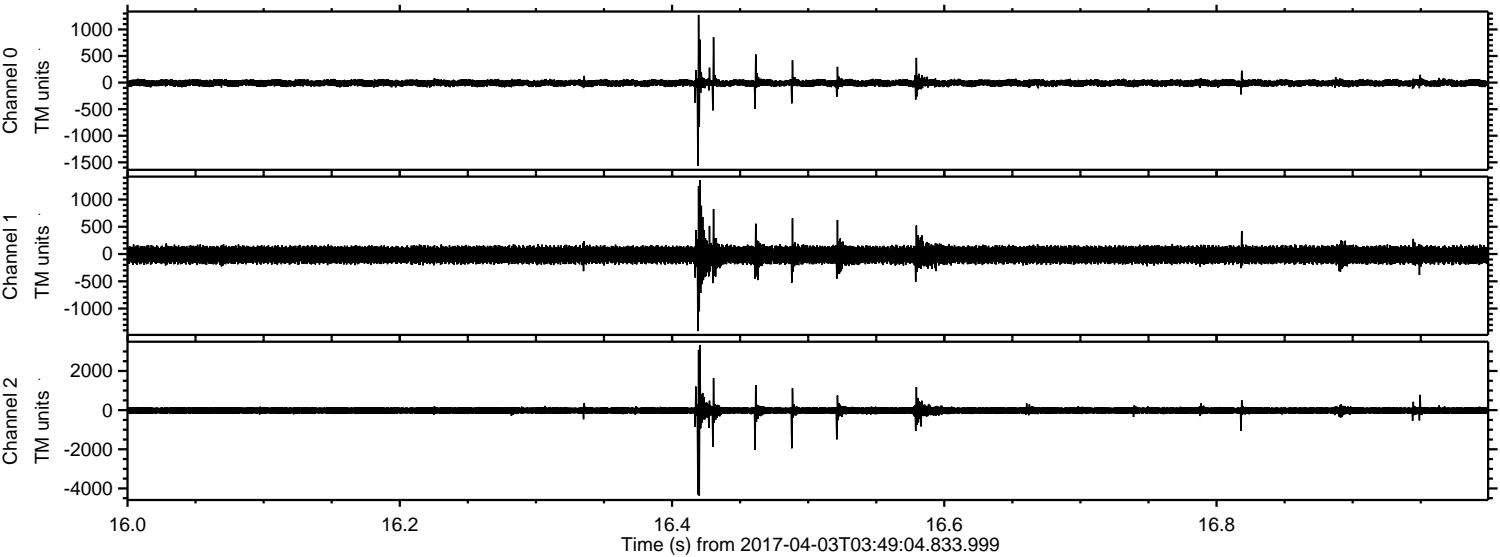

Channel 0
mn: -1563
mx: 1273
 μ : -8.6
 σ : 39.3

Channel 1
mn: -1413
mx: 1352
 μ : -15.5
 σ : 95.9

Channel 2
mn: -4373
mx: 3330
 μ : -19.1
 σ : 118.2

ELMAVAN 3D WAVEFORMS (Measured data sampled at 50 kHz) 51000 packets of 144 samples from 2017-04-03T03:49:04.833.999. Part 131/147

Processed Mon Apr 3 05:57:14 2017 by ELM ver.2012-10-06 from 001__elm20170403_034903__dat00.bin

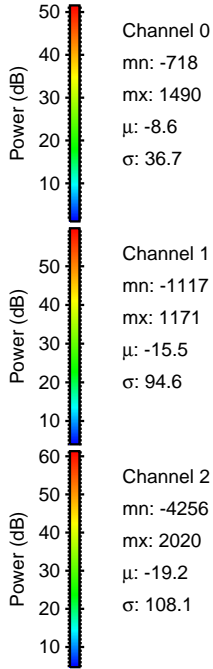
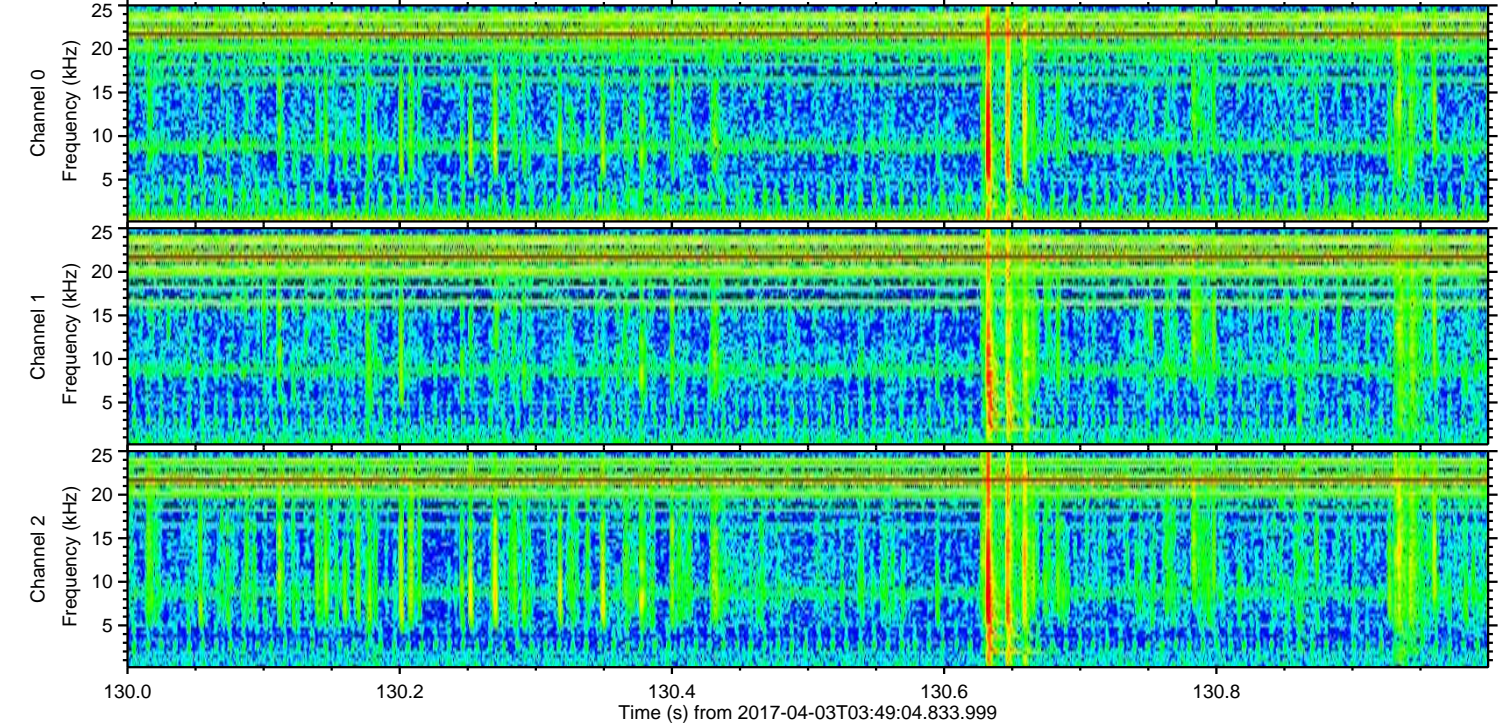
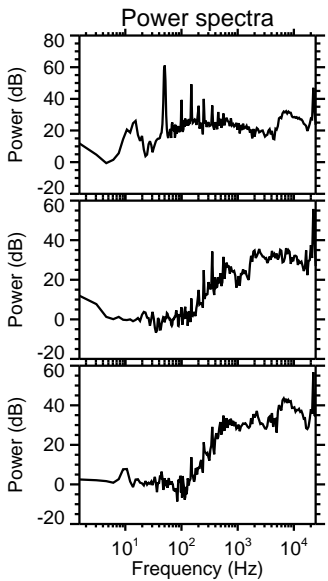
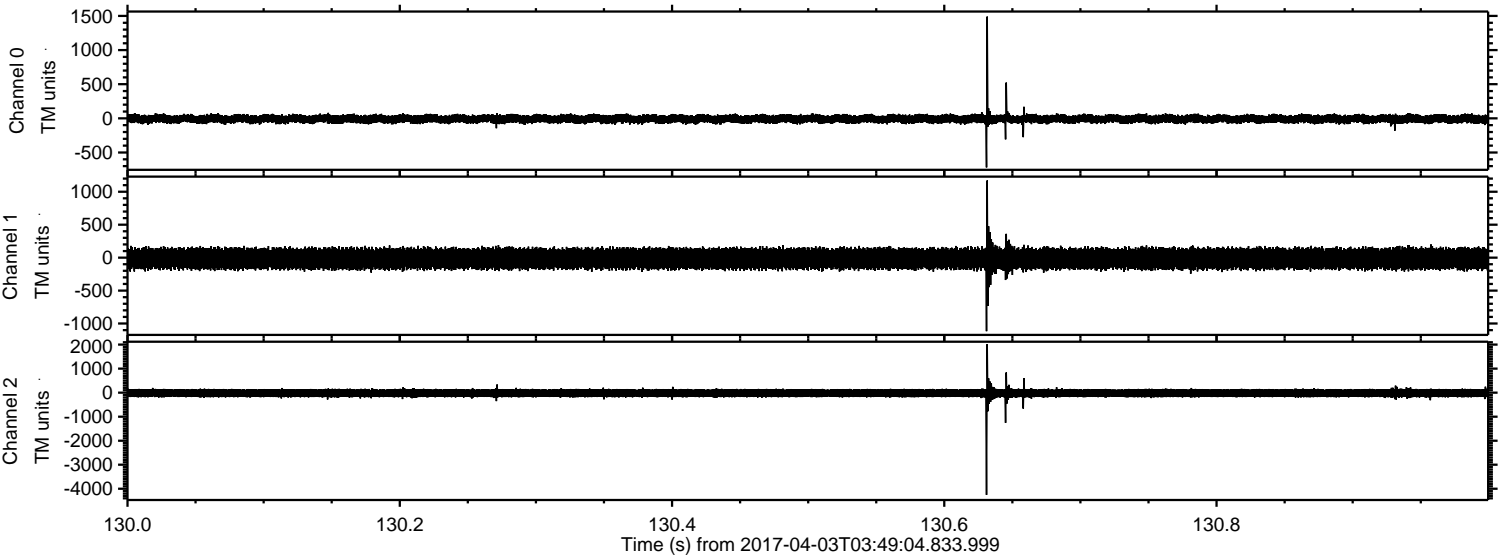

Channel 0
mn: -718
mx: 1490
 μ : -8.6
 σ : 36.7

Channel 1
mn: -1117
mx: 1171
 μ : -15.5
 σ : 94.6

Channel 2
mn: -4256
mx: 2020
 μ : -19.2
 σ : 108.1

ELMAVAN 3D WAVEFORMS (Measured data sampled at 50 kHz) 51000 packets of 144 samples from 2017-04-03T03:49:04.833.999. Part 141/147

Processed Mon Apr 3 05:57:15 2017 by ELM ver.2012-10-06 from 001__elm20170403_034903__dat00.bin

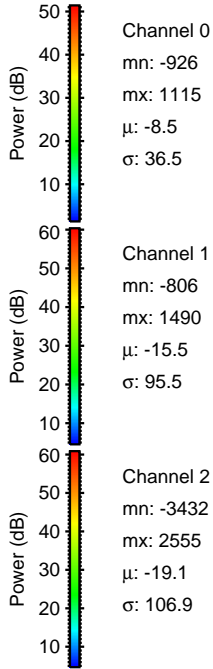
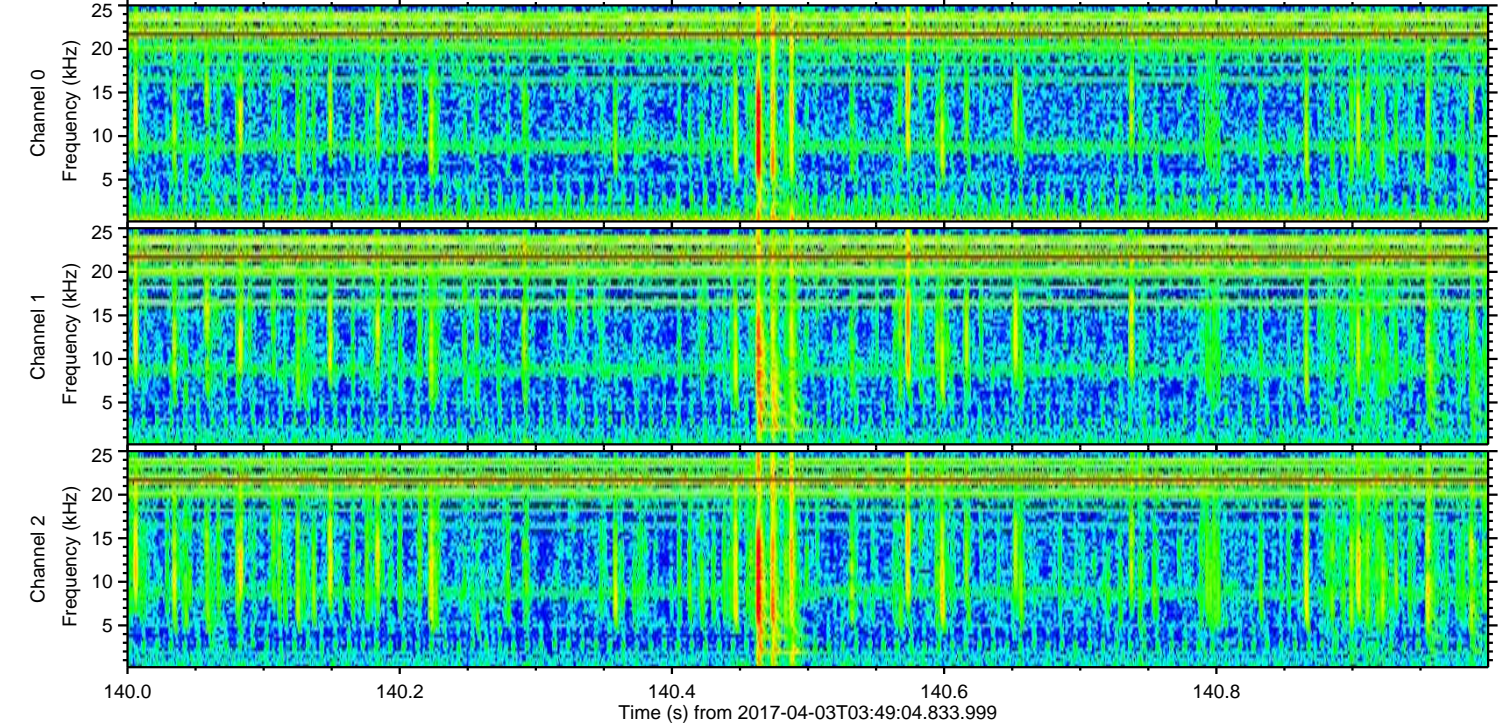
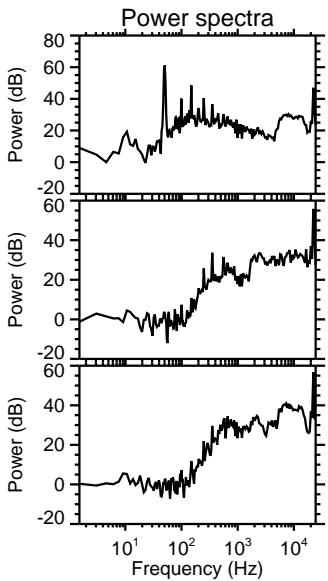
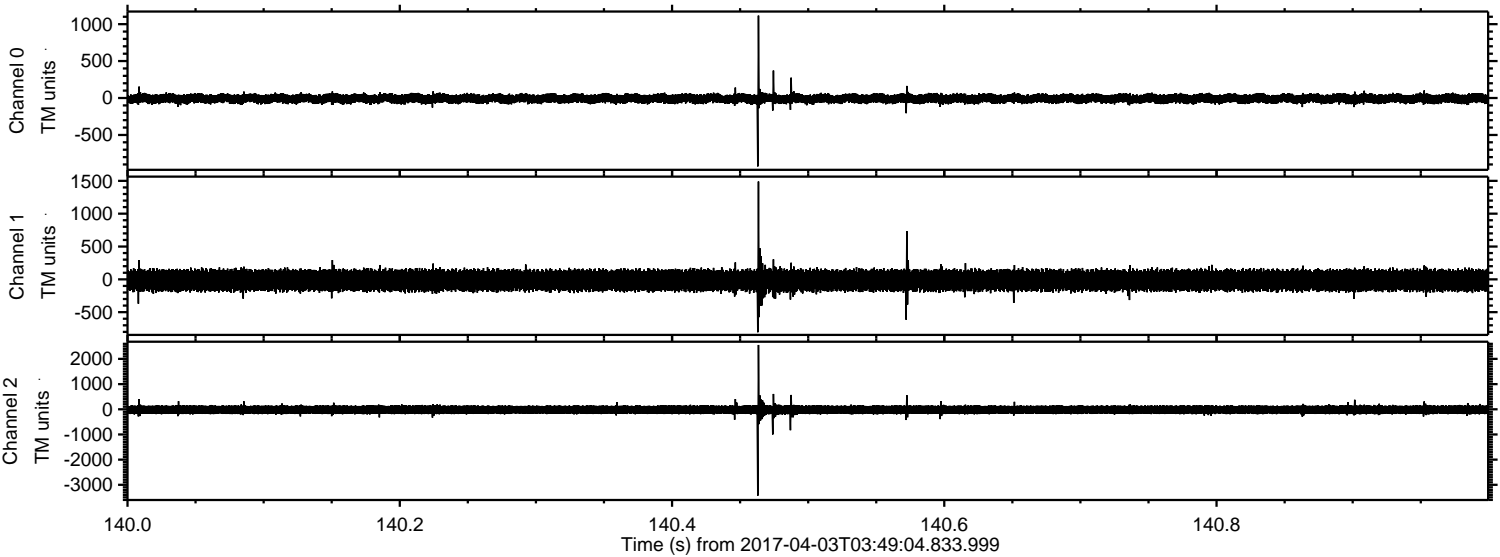

ELMAVAN 3D WAVEFORMS (Measured data sampled at 50 kHz) 51000 packets of 144 samples from 2017-04-03T03:49:04.833.999. Part 51/147

Processed Mon Apr 3 05:57:16 2017 by ELM ver.2012-10-06 from 001__elm20170403_034903__dat00.bin

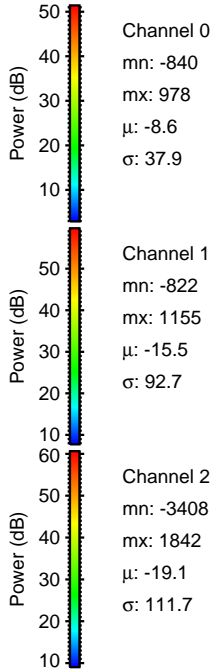
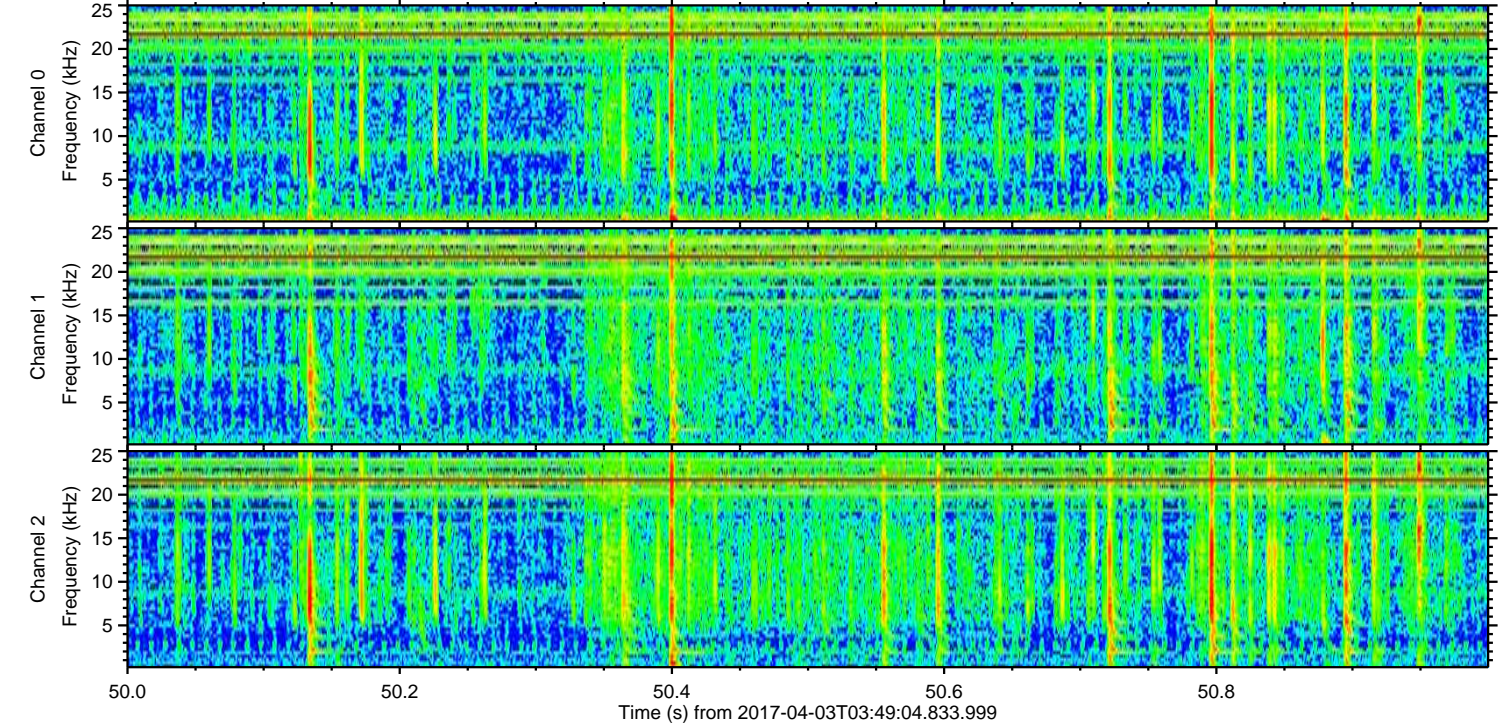
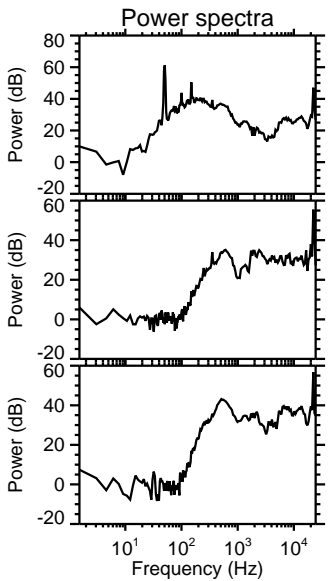
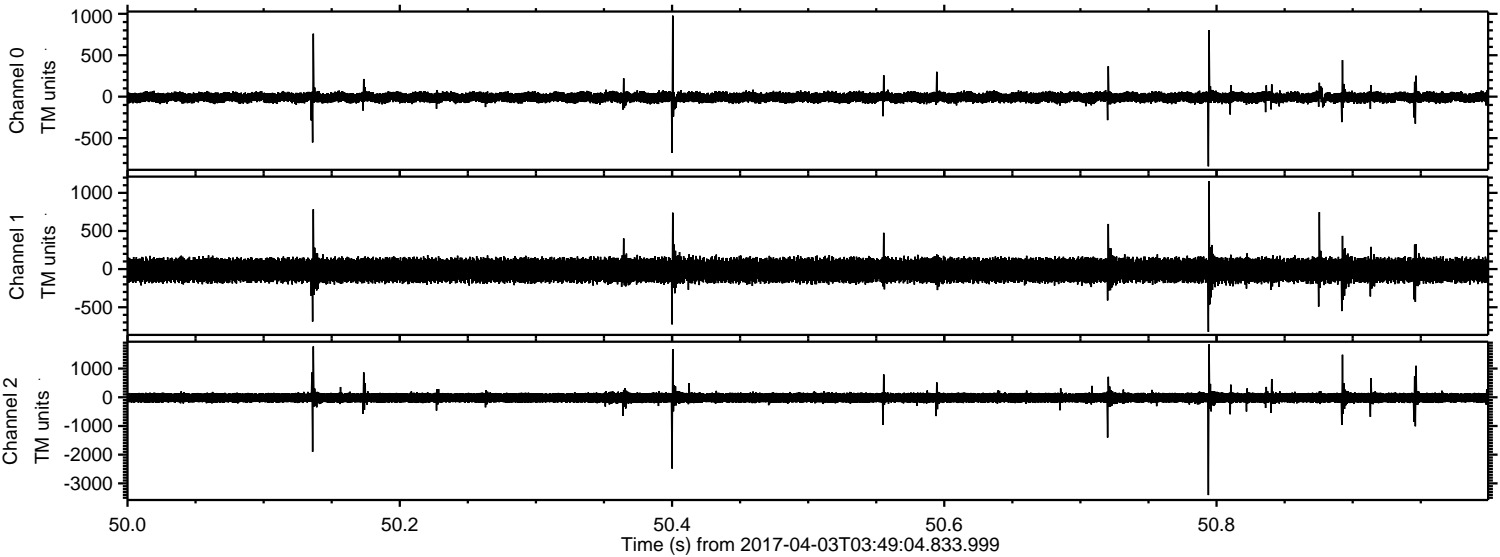

Channel 0
mn: -840
mx: 978
 μ : -8.6
 σ : 37.9

Channel 1
mn: -822
mx: 1155
 μ : -15.5
 σ : 92.7

Channel 2
mn: -3408
mx: 1842
 μ : -19.1
 σ : 111.7

ELMAVAN 3D WAVEFORMS (Measured data sampled at 50 kHz) 51000 packets of 144 samples from 2017-04-03T03:49:04.833.999. Part 72/147

Processed Mon Apr 3 05:57:16 2017 by ELM ver.2012-10-06 from 001__elm20170403_034903__dat00.bin

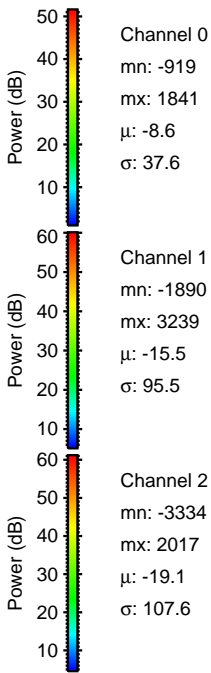
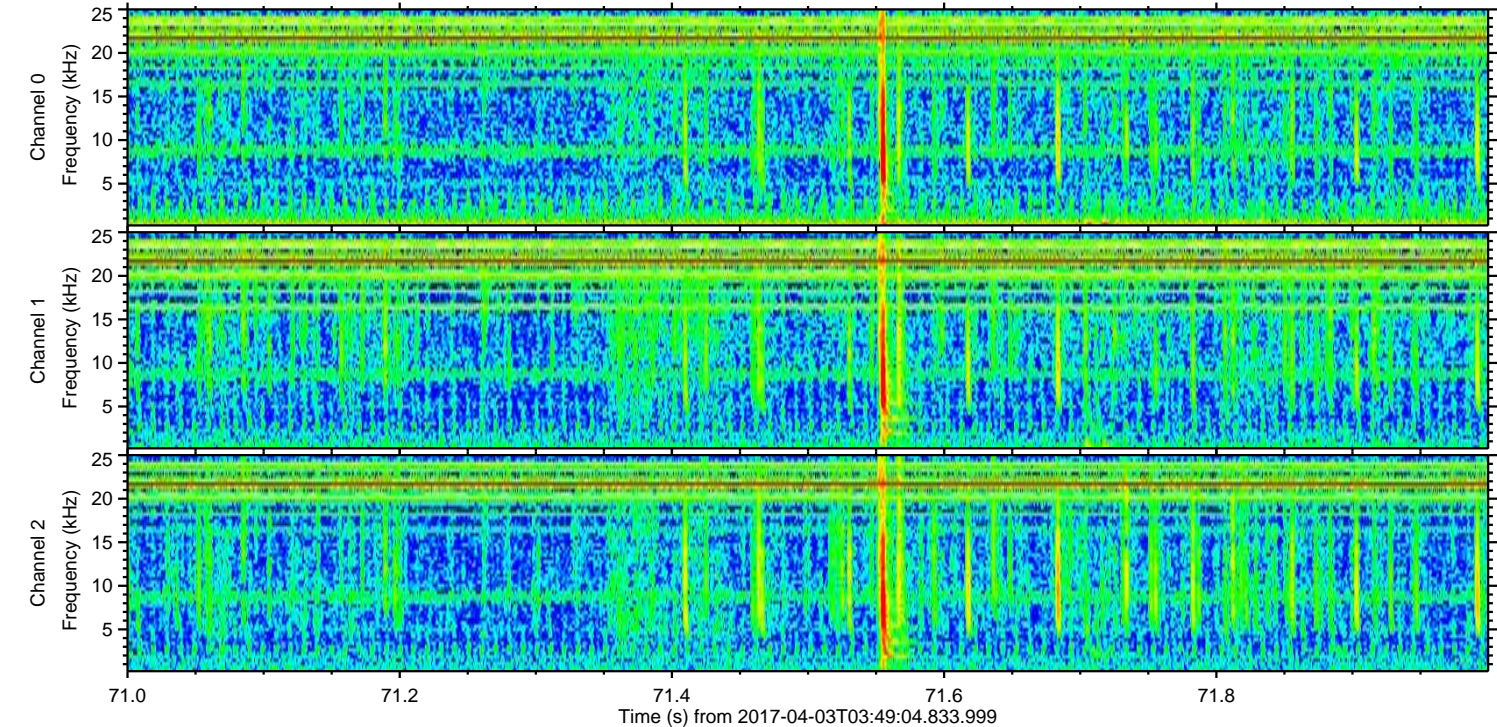
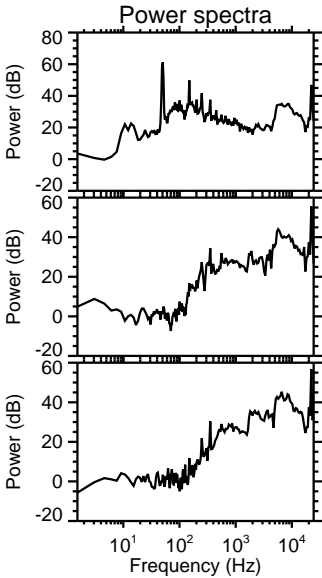
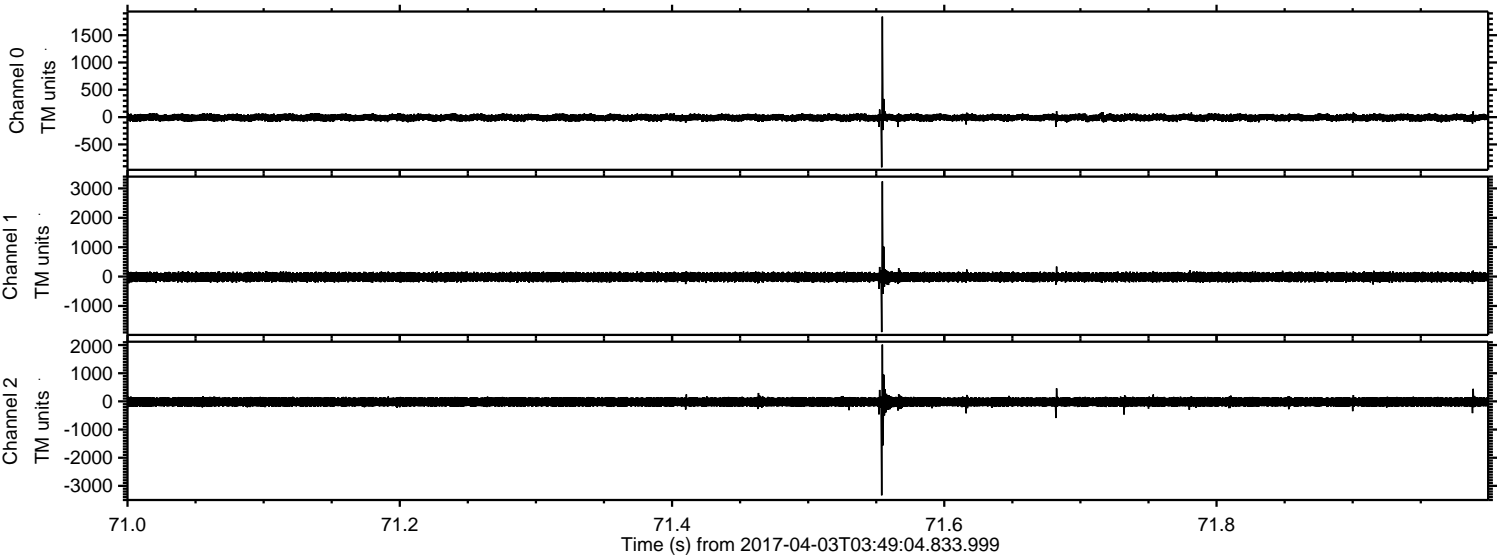

ELMAVAN 3D WAVEFORMS (Measured data sampled at 50 kHz) 51000 packets of 144 samples from 2017-04-03T03:49:04.833.999. Part 110/147

Processed Mon Apr 3 05:57:17 2017 by ELM ver.2012-10-06 from 001__elm20170403_034903__dat00.bin

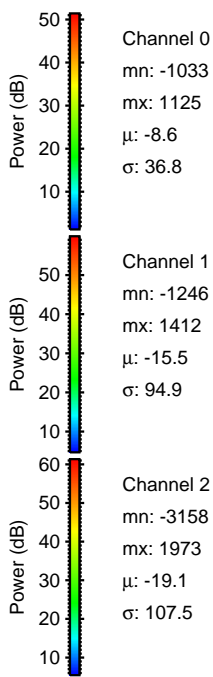
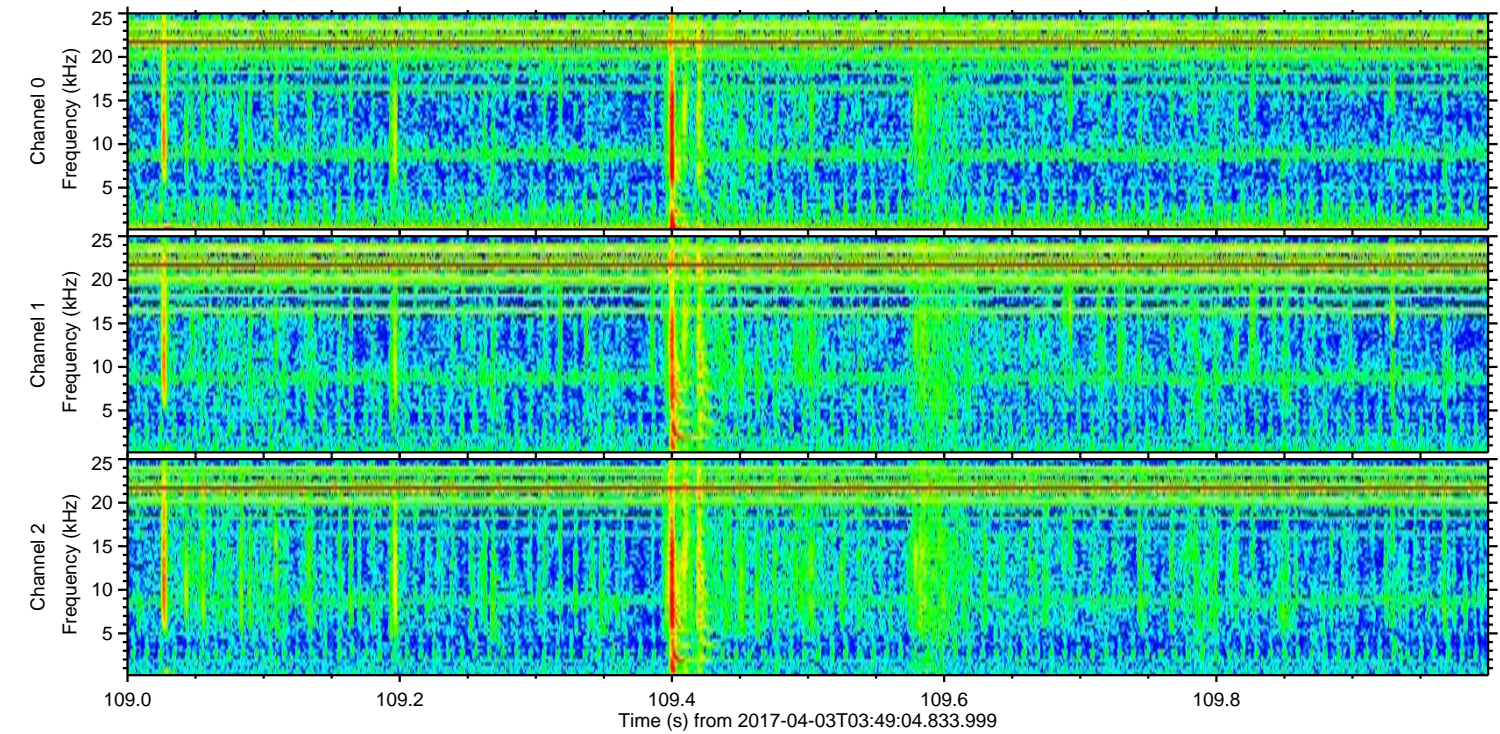
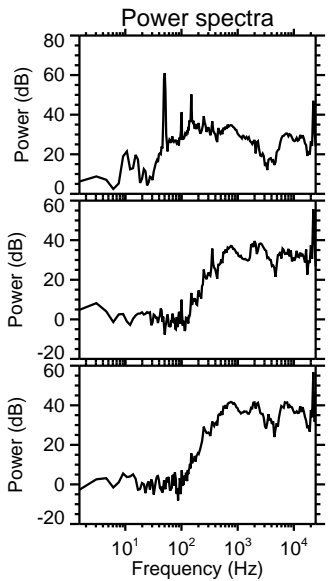
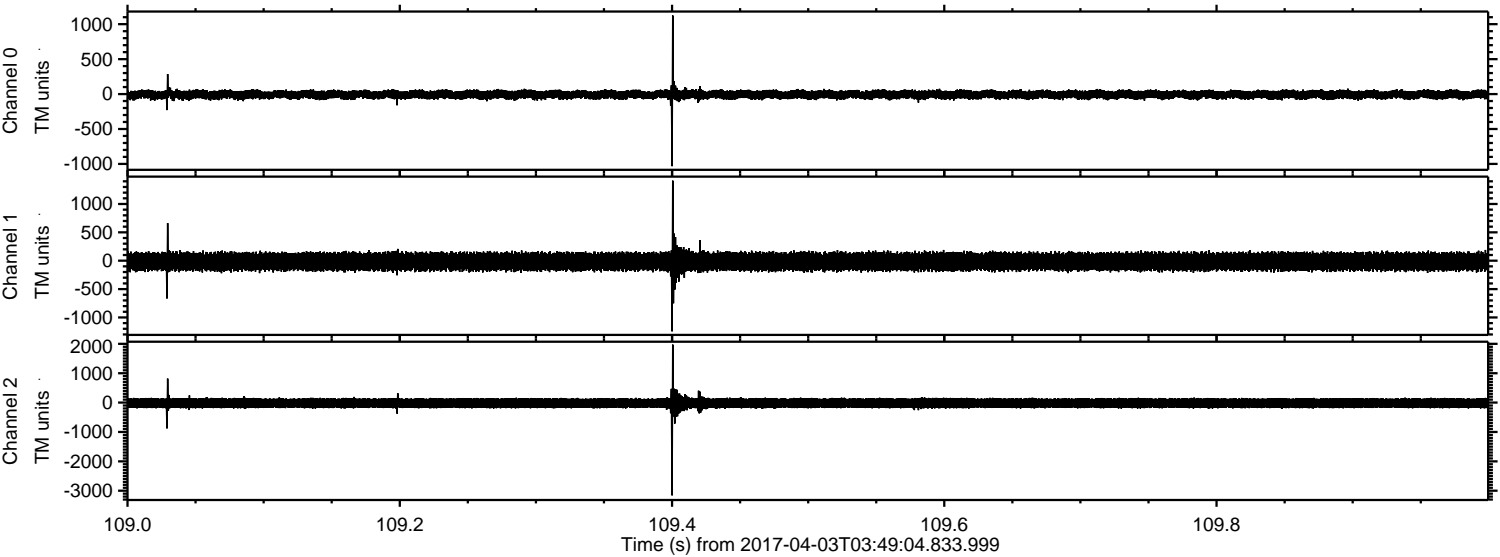

Processed Mon Apr 3 05:57:18 2017 by ELM ver.2012-10-06 from 001__elm20170403_034903__dat00.bin

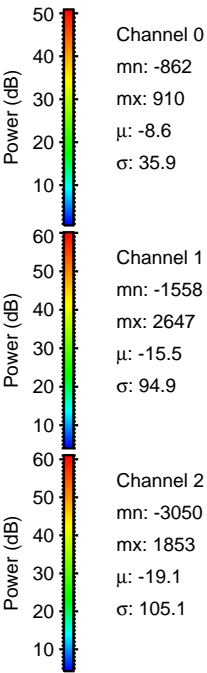
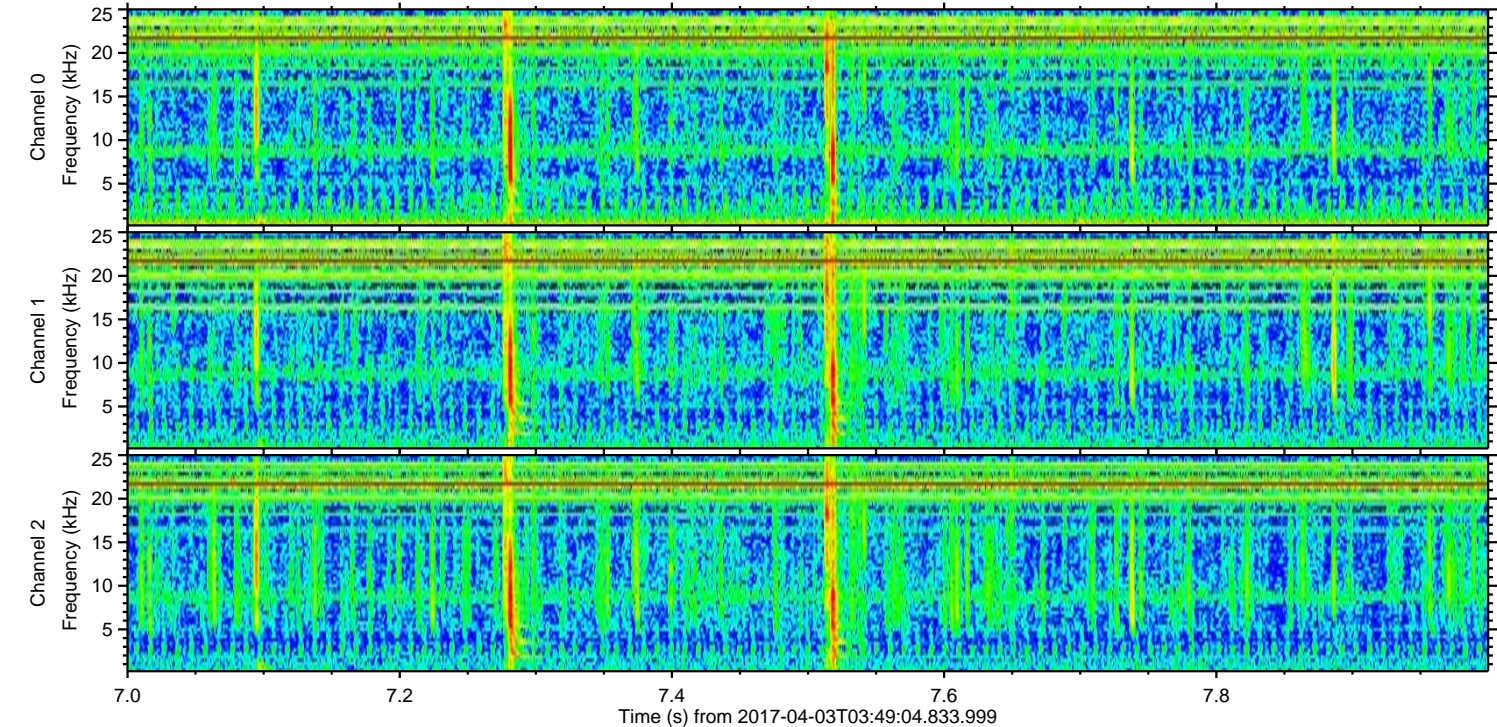
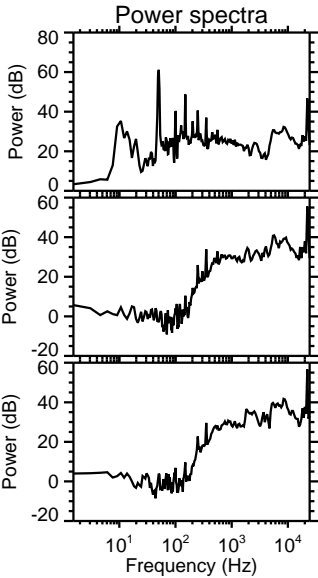
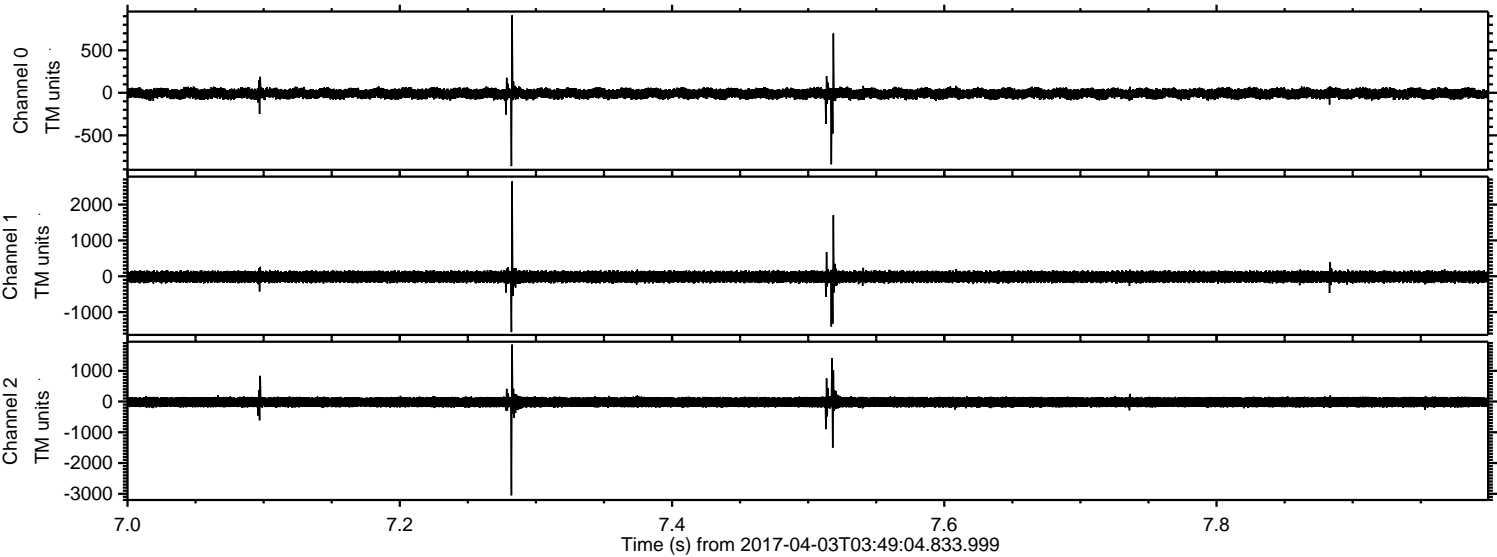

ELMAVAN 3D WAVEFORMS (Measured data sampled at 50 kHz) 51000 packets of 144 samples from 2017-04-03T03:49:04.833.999. Part 144/147

Processed Mon Apr 3 05:57:19 2017 by ELM ver.2012-10-06 from 001__elm20170403_034903__dat00.bin

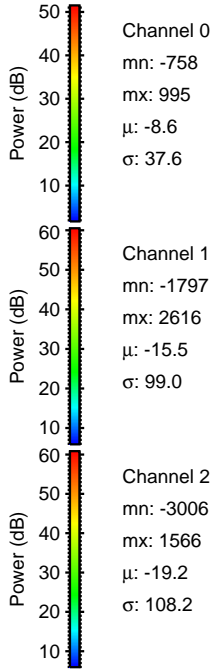
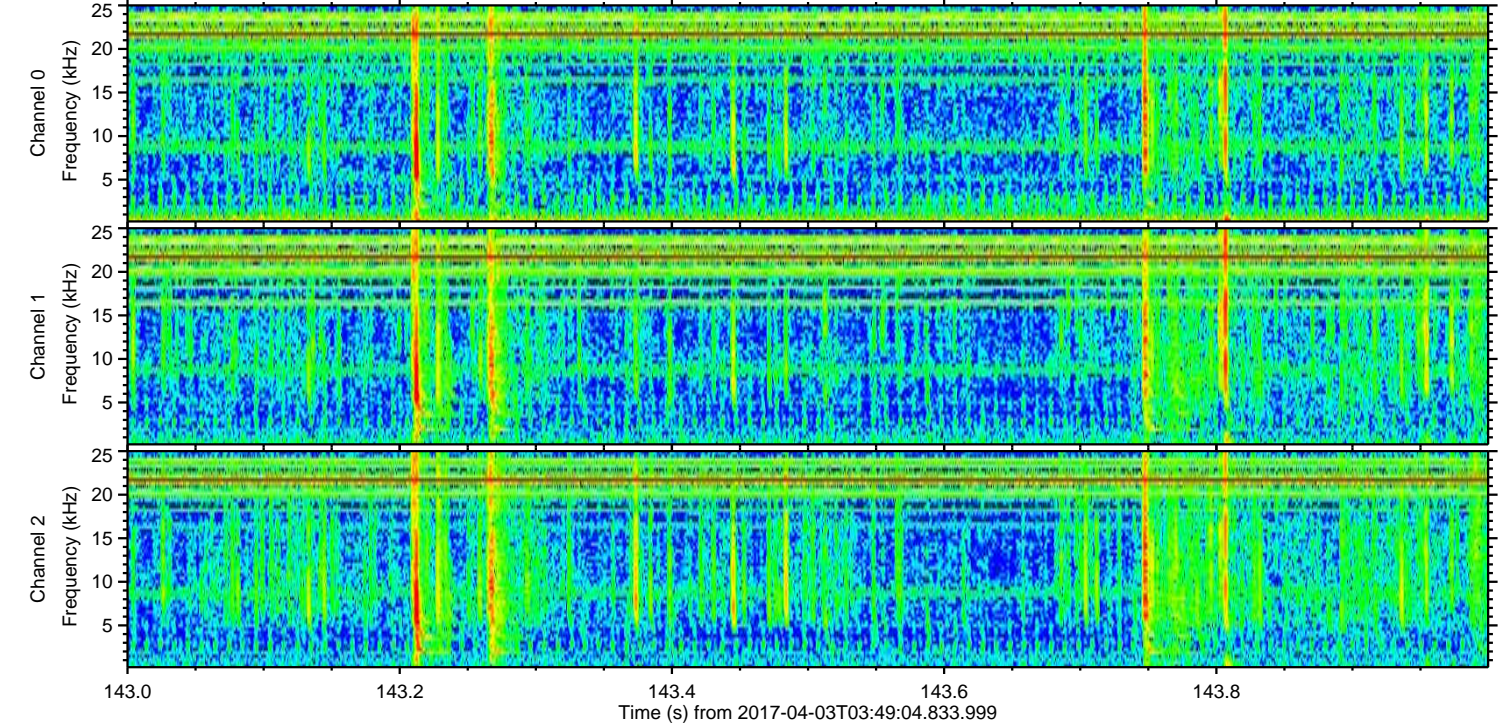
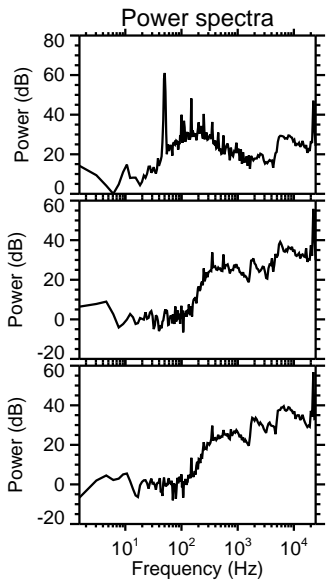
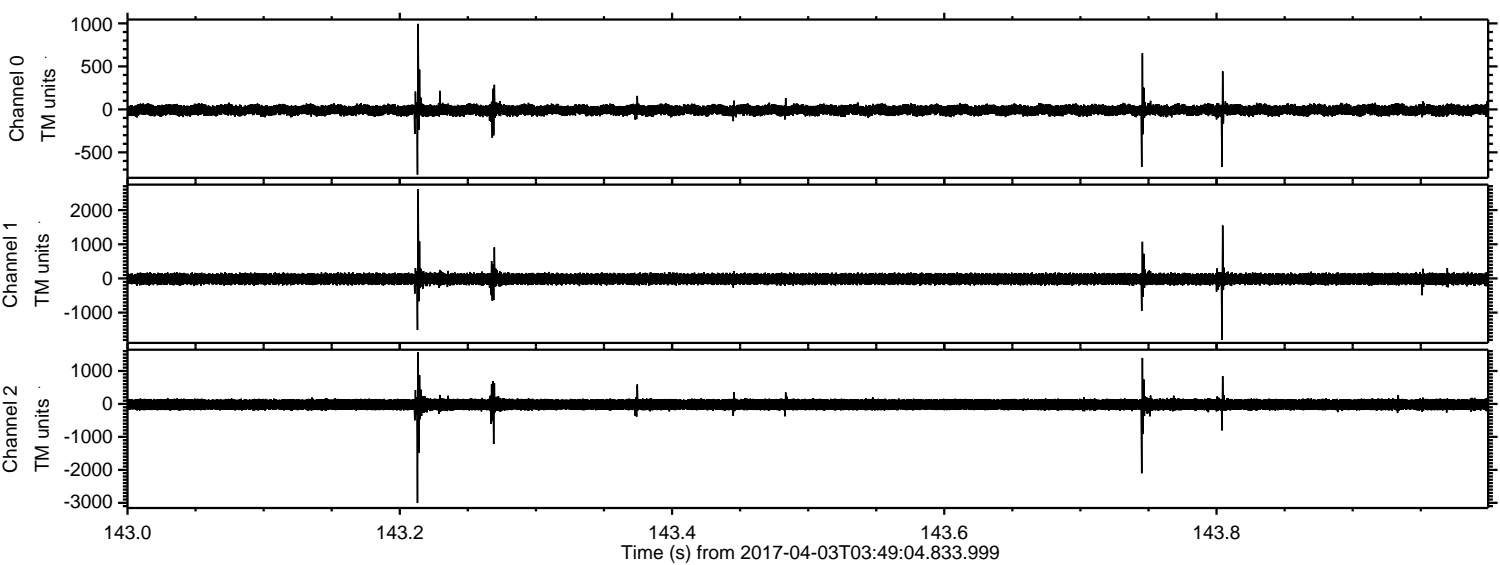

Channel 0
mn: -758
mx: 995
 μ : -8.6
 σ : 37.6

Channel 1
mn: -1797
mx: 2616
 μ : -15.5
 σ : 99.0

Channel 2
mn: -3006
mx: 1566
 μ : -19.2
 σ : 108.2

Processed Mon Apr 3 05:57:20 2017 by ELM ver.2012-10-06 from 001__elm20170403_034903__dat00.bin

