

ELMAVAN 3D WAVEFORMS (Measured data sampled at 50 kHz) 51000 packets of 144 samples from 2017-04-03T03:14:03.256.999.

Processed Mon Apr 3 05:21:44 2017 by ELM ver.2012-10-06 from 001__elm20170403_031402__dat00.bin

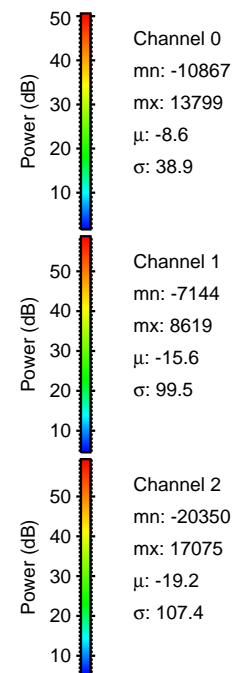
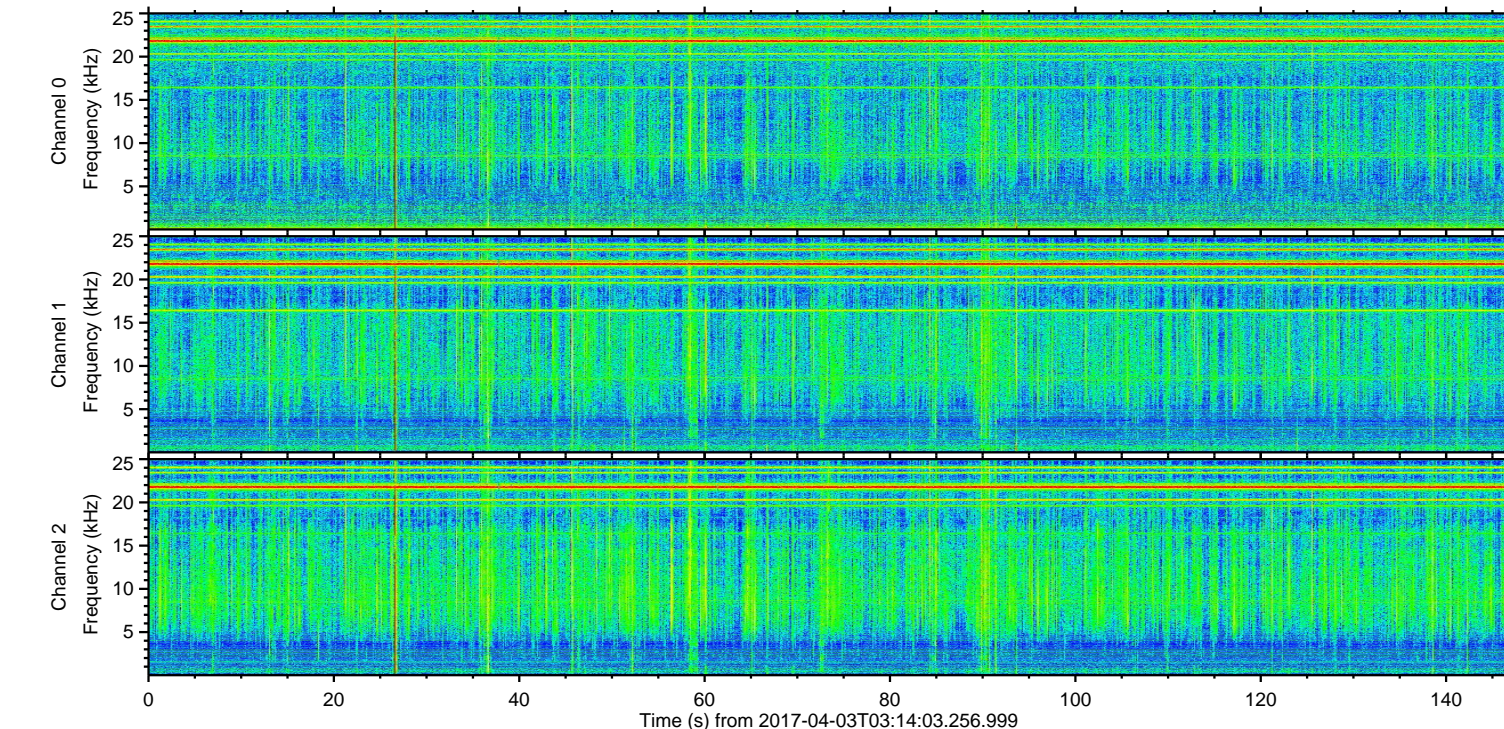
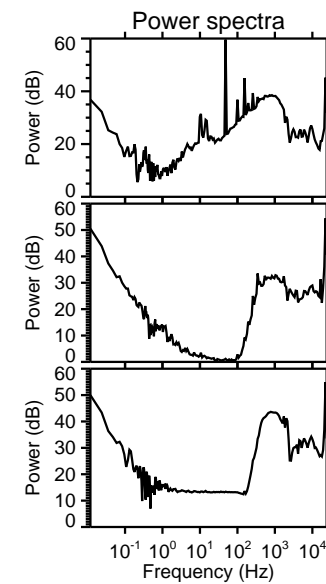
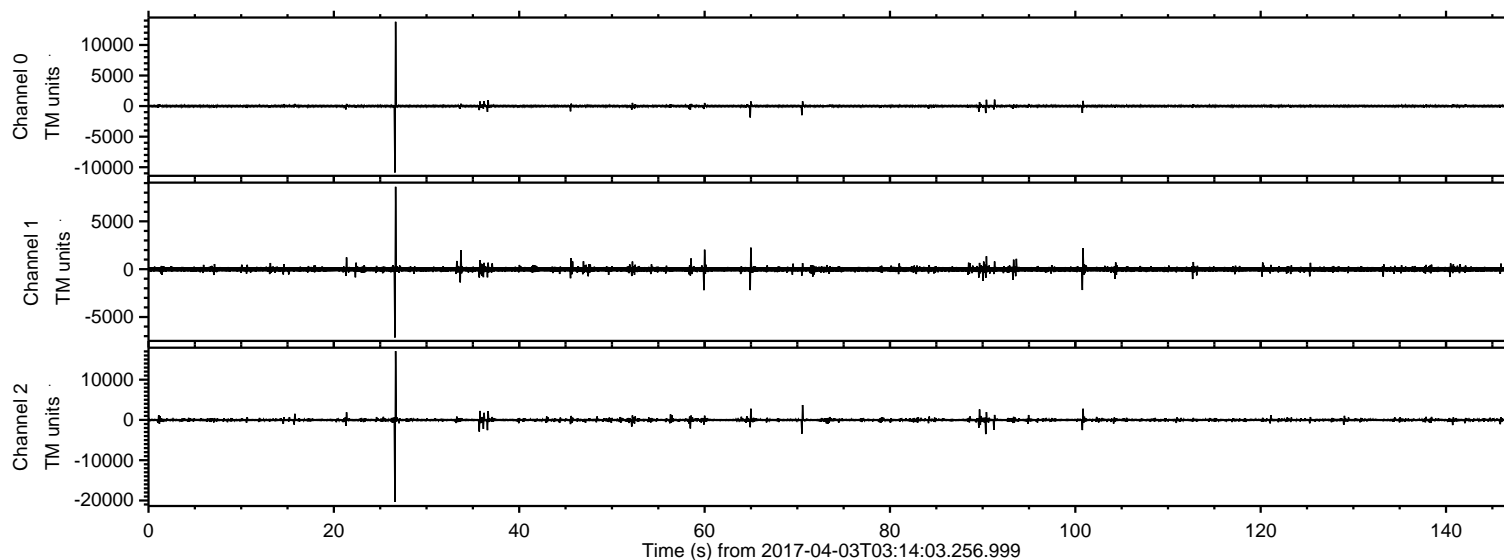

ELMAVAN 3D WAVEFORMS (Measured data sampled at 50 kHz) 51000 packets of 144 samples from 2017-04-03T03:14:03.256.999. Part 27/147

Processed Mon Apr 3 05:21:56 2017 by ELM ver.2012-10-06 from 001__elm20170403_031402__dat00.bin

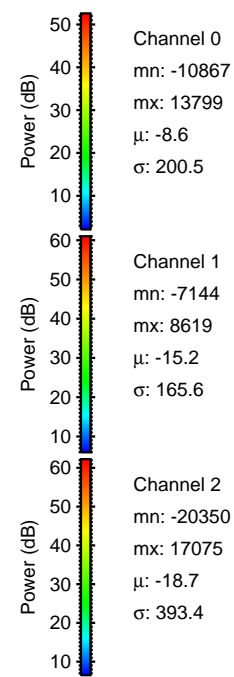
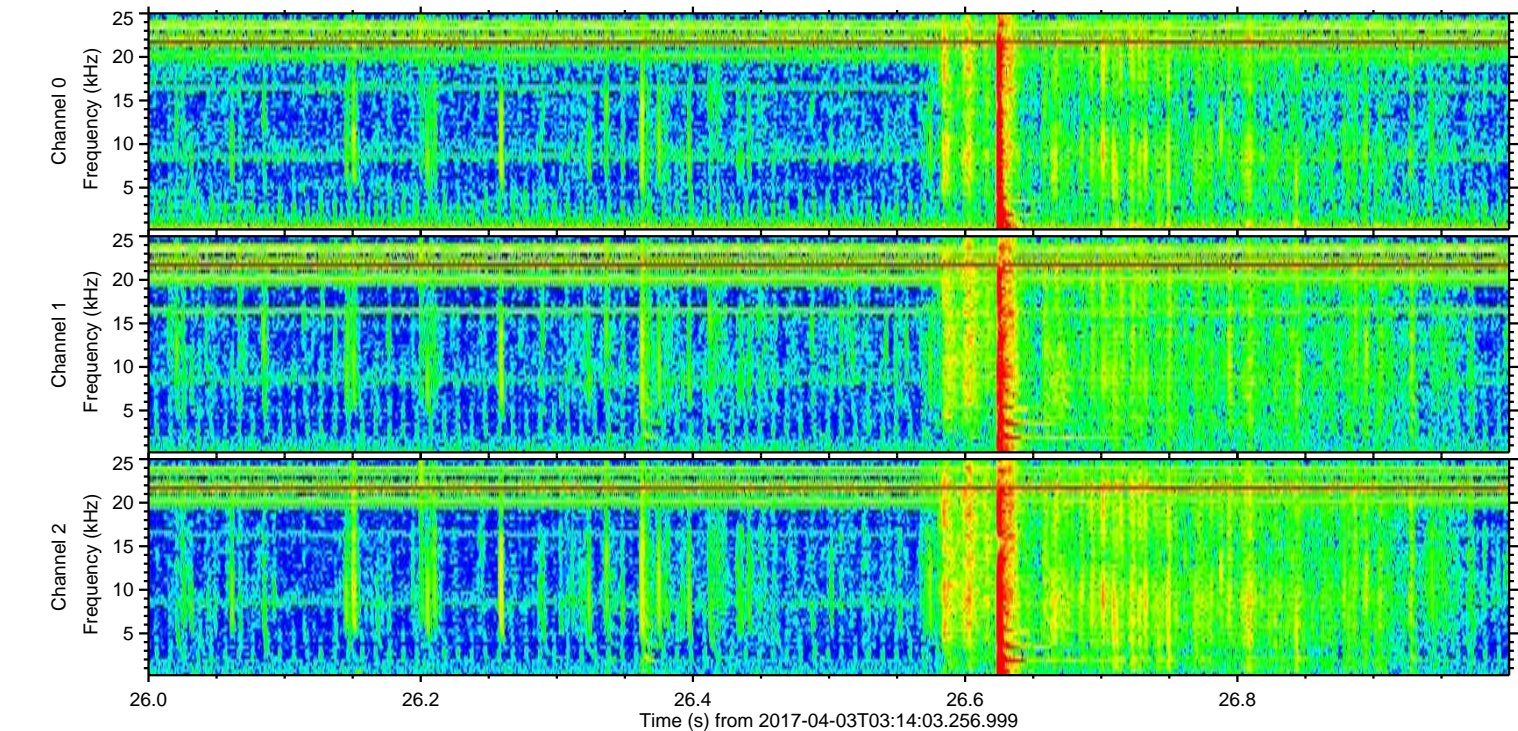
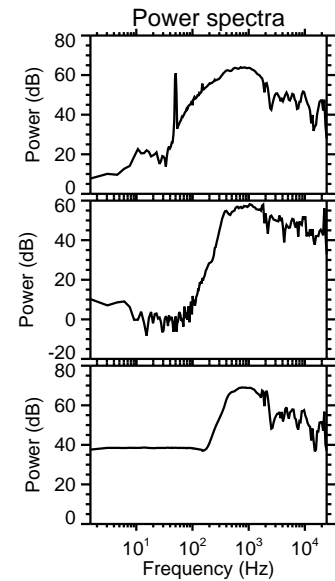
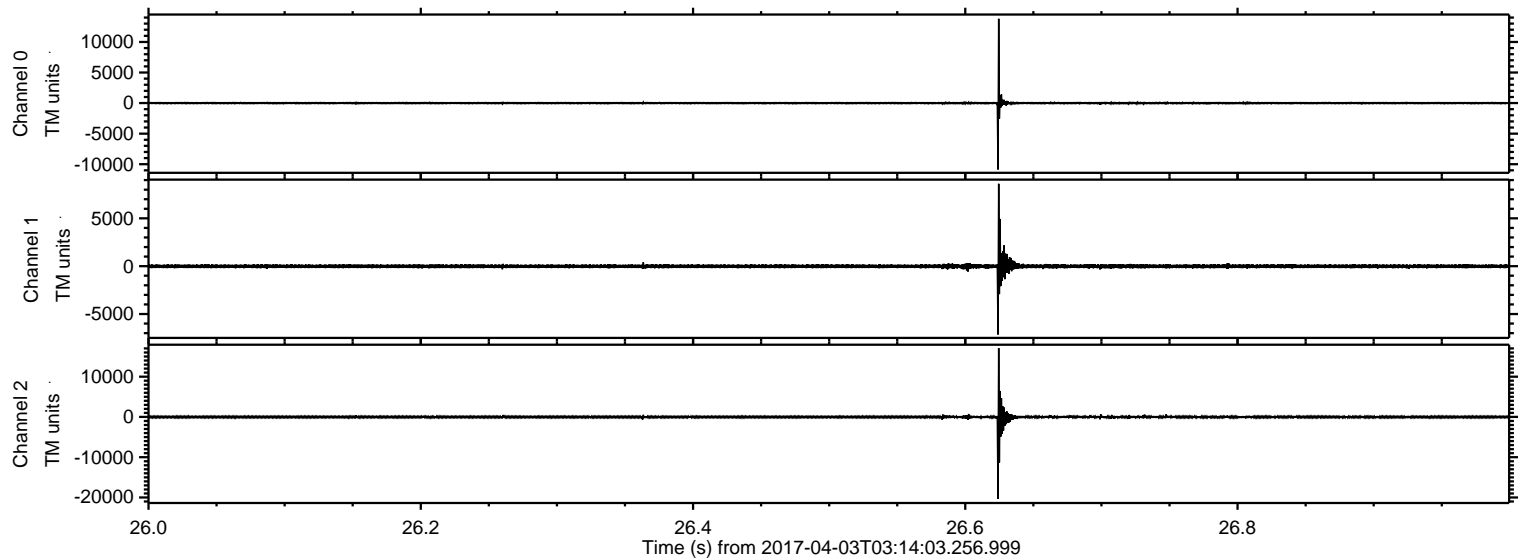

ELMAVAN 3D WAVEFORMS (Measured data sampled at 50 kHz) 51000 packets of 144 samples from 2017-04-03T03:14:03.256.999. Part 71/147

Processed Mon Apr 3 05:21:57 2017 by ELM ver.2012-10-06 from 001__elm20170403_031402__dat00.bin

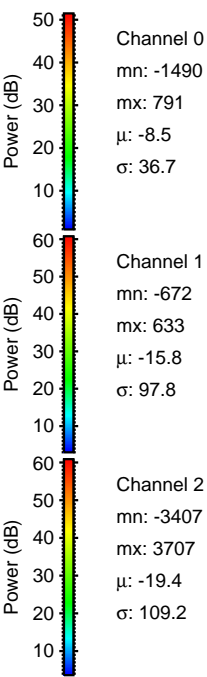
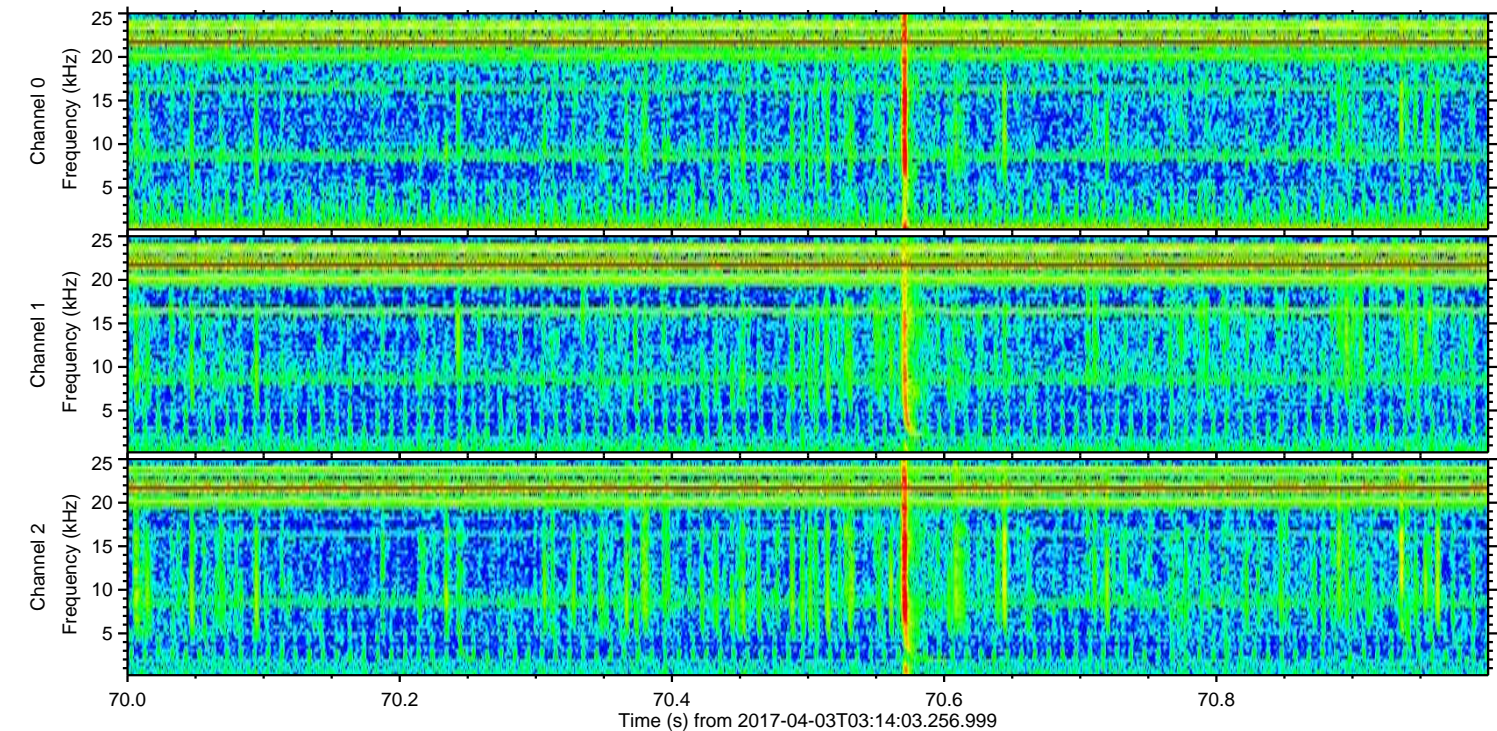
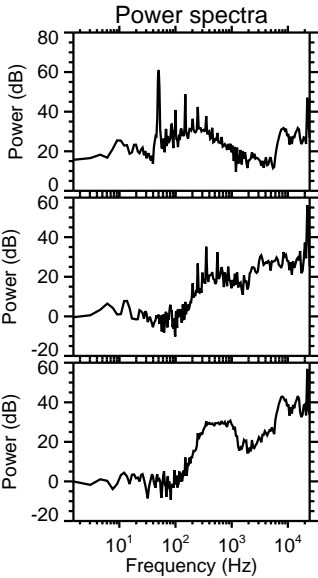
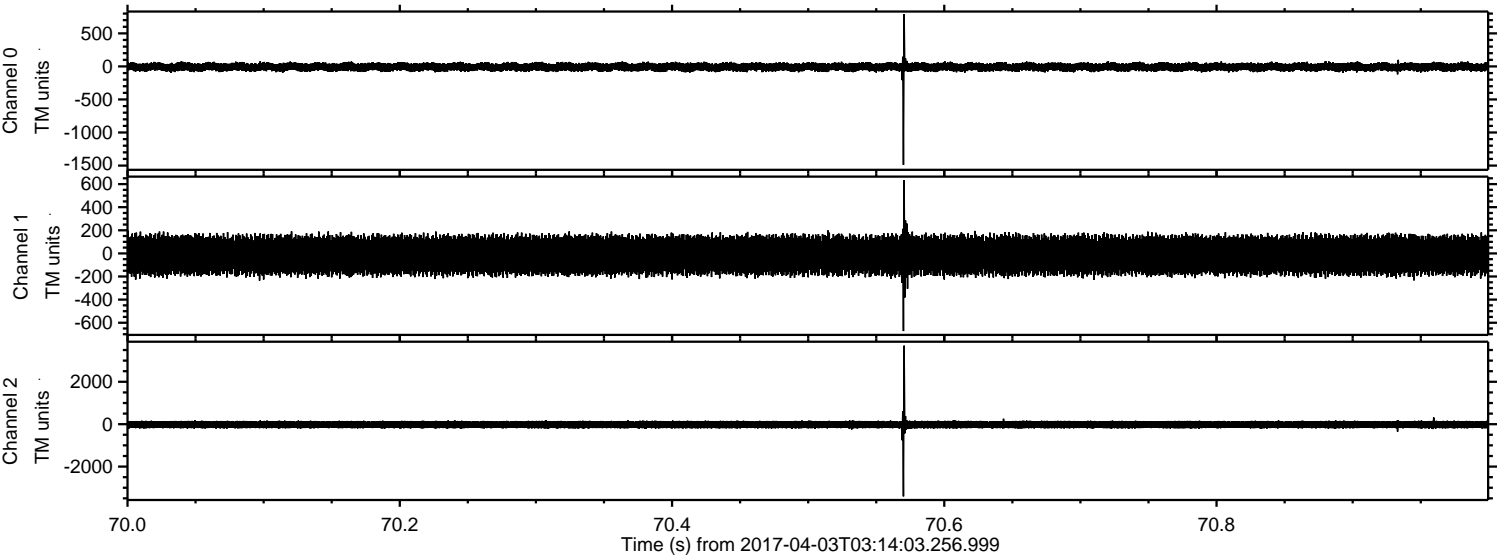

Channel 0
mn: -1490
mx: 791
 μ : -8.5
 σ : 36.7

Channel 1
mn: -672
mx: 633
 μ : -15.8
 σ : 97.8

Channel 2
mn: -3407
mx: 3707
 μ : -19.4
 σ : 109.2

ELMAVAN 3D WAVEFORMS (Measured data sampled at 50 kHz) 51000 packets of 144 samples from 2017-04-03T03:14:03.256.999. Part 91/147

Processed Mon Apr 3 05:21:58 2017 by ELM ver.2012-10-06 from 001__elm20170403_031402__dat00.bin

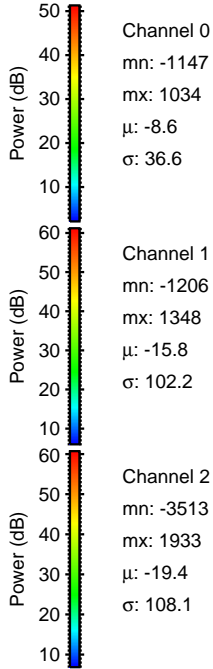
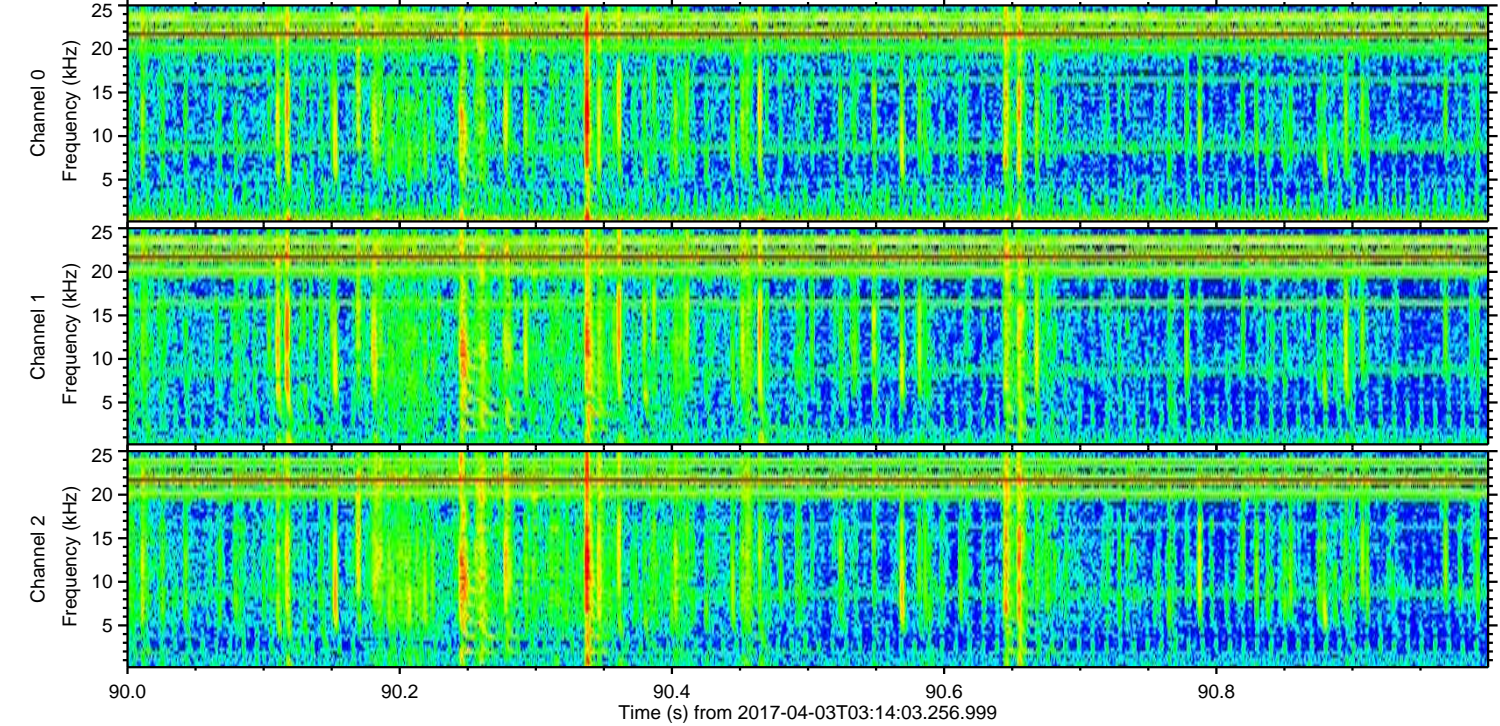
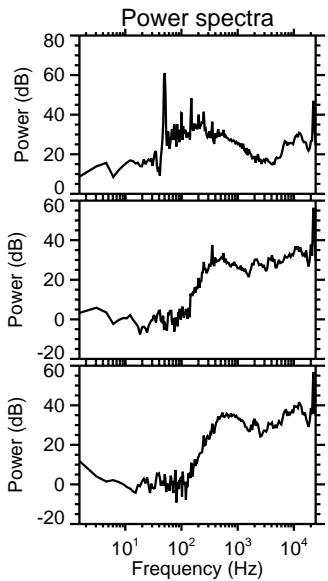
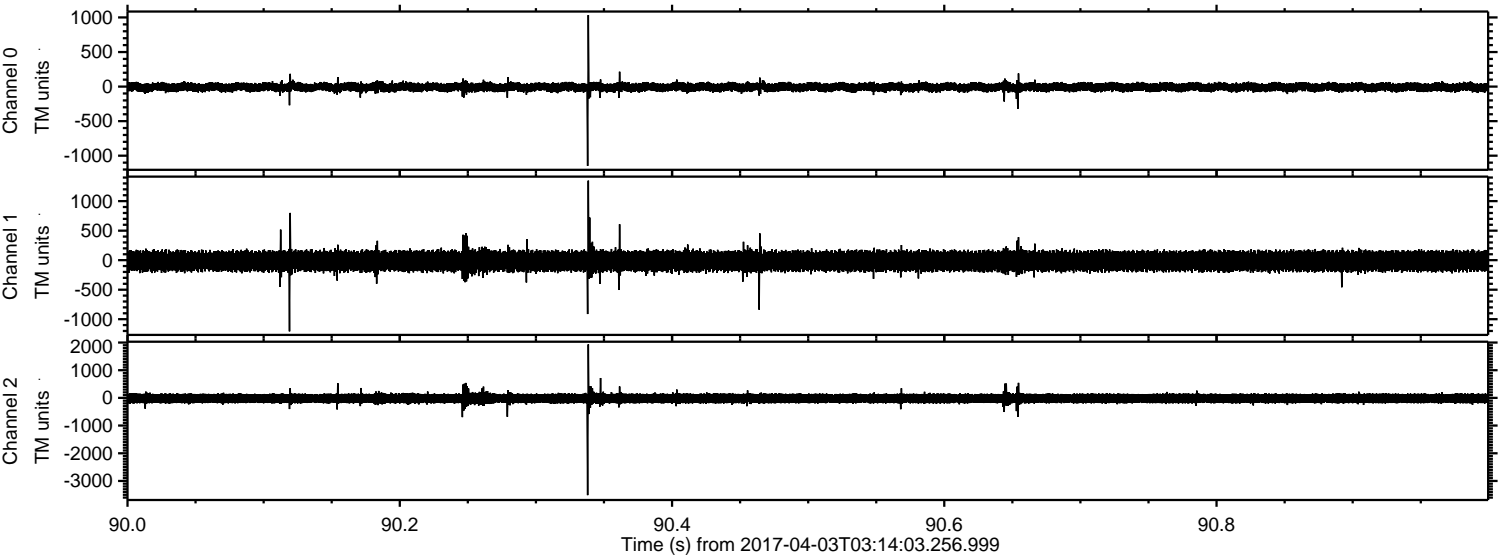

Power spectra

Channel 0
mn: -1147
mx: 1034
 μ : -8.6
 σ : 36.6

Channel 1
mn: -1206
mx: 1348
 μ : -15.8
 σ : 102.2

Channel 2
mn: -3513
mx: 1933
 μ : -19.4
 σ : 108.1

ELMAVAN 3D WAVEFORMS (Measured data sampled at 50 kHz) 51000 packets of 144 samples from 2017-04-03T03:14:03.256.999. Part 36/147

Processed Mon Apr 3 05:21:59 2017 by ELM ver.2012-10-06 from 001__elm20170403_031402__dat00.bin

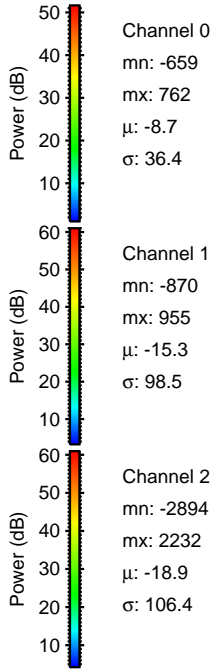
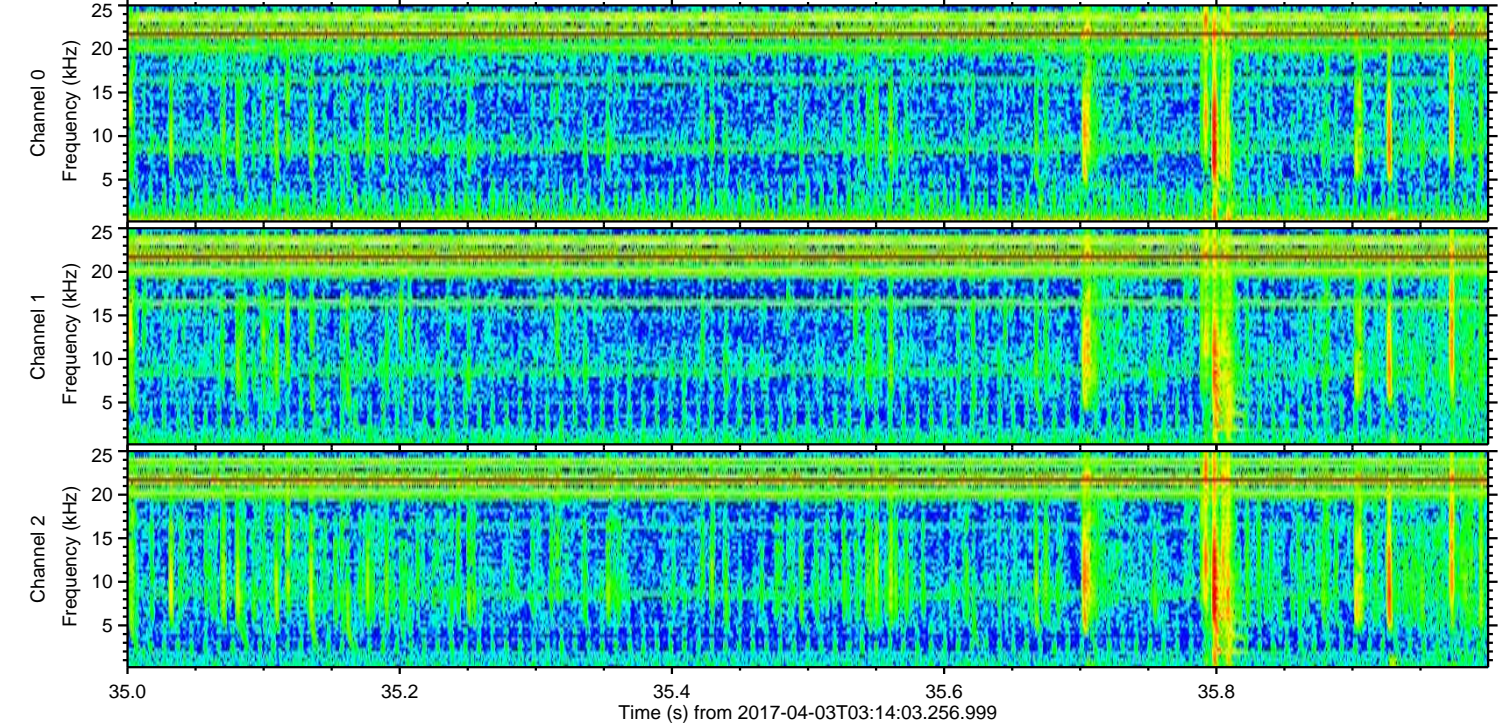
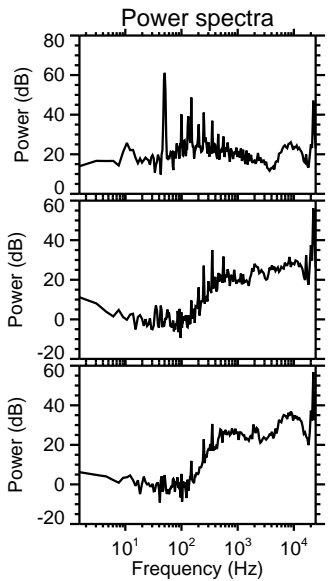
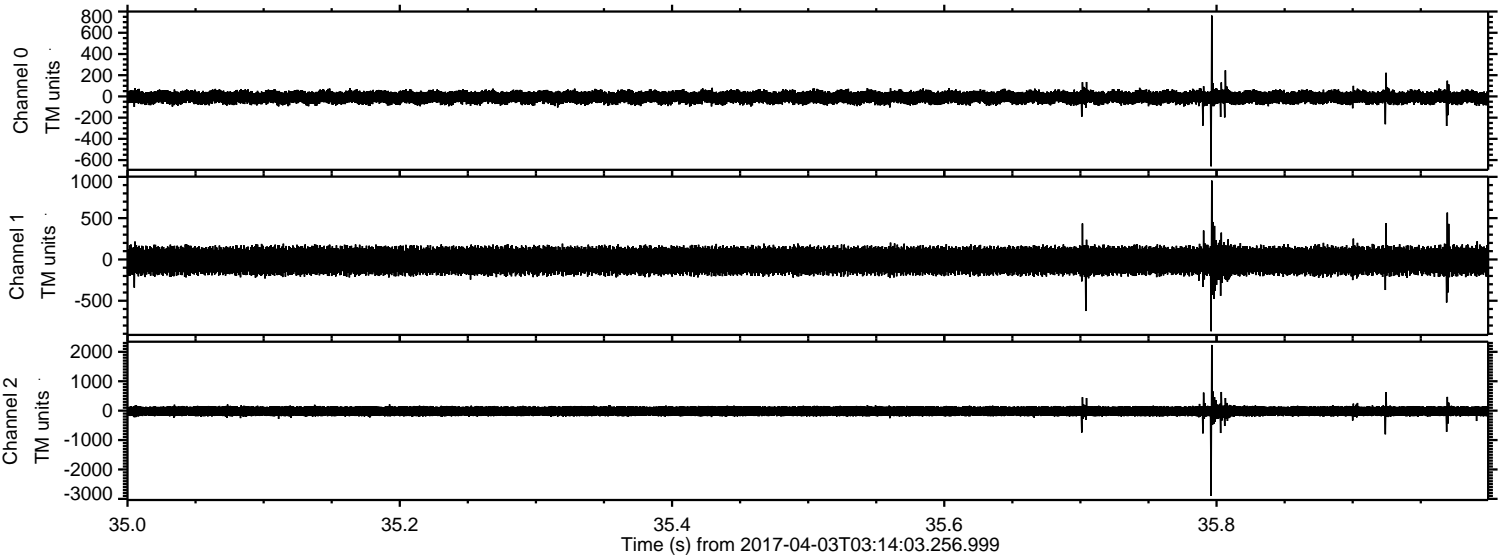

ELMAVAN 3D WAVEFORMS (Measured data sampled at 50 kHz) 51000 packets of 144 samples from 2017-04-03T03:14:03.256.999. Part 101/147

Processed Mon Apr 3 05:22:00 2017 by ELM ver.2012-10-06 from 001__elm20170403_031402__dat00.bin

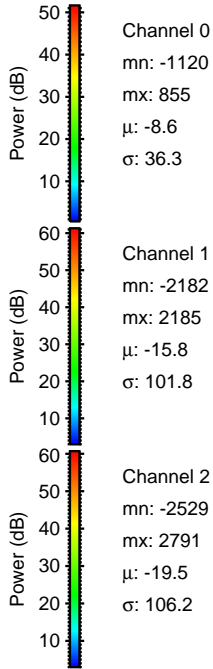
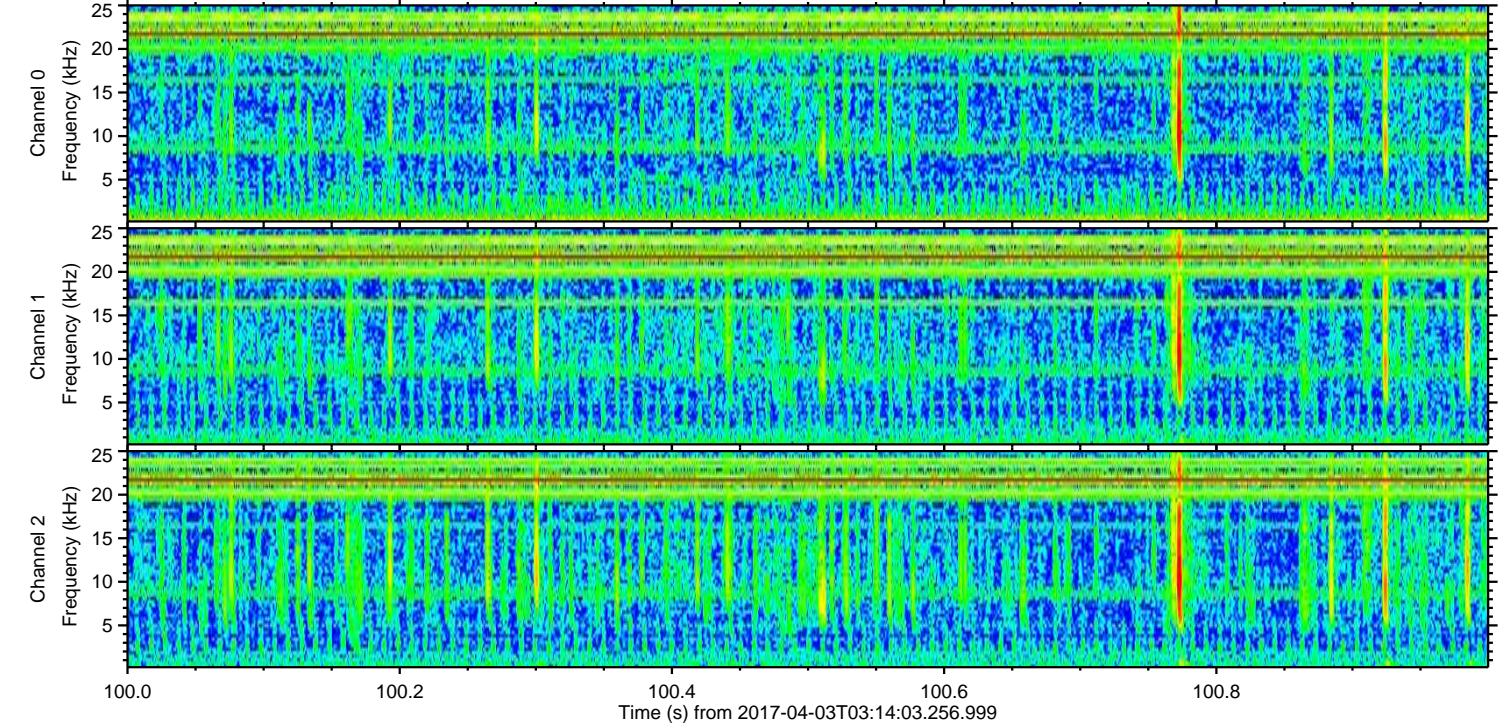
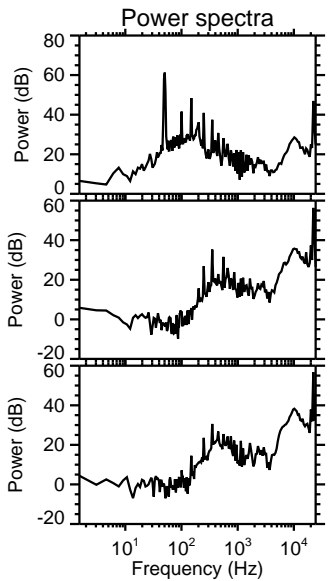
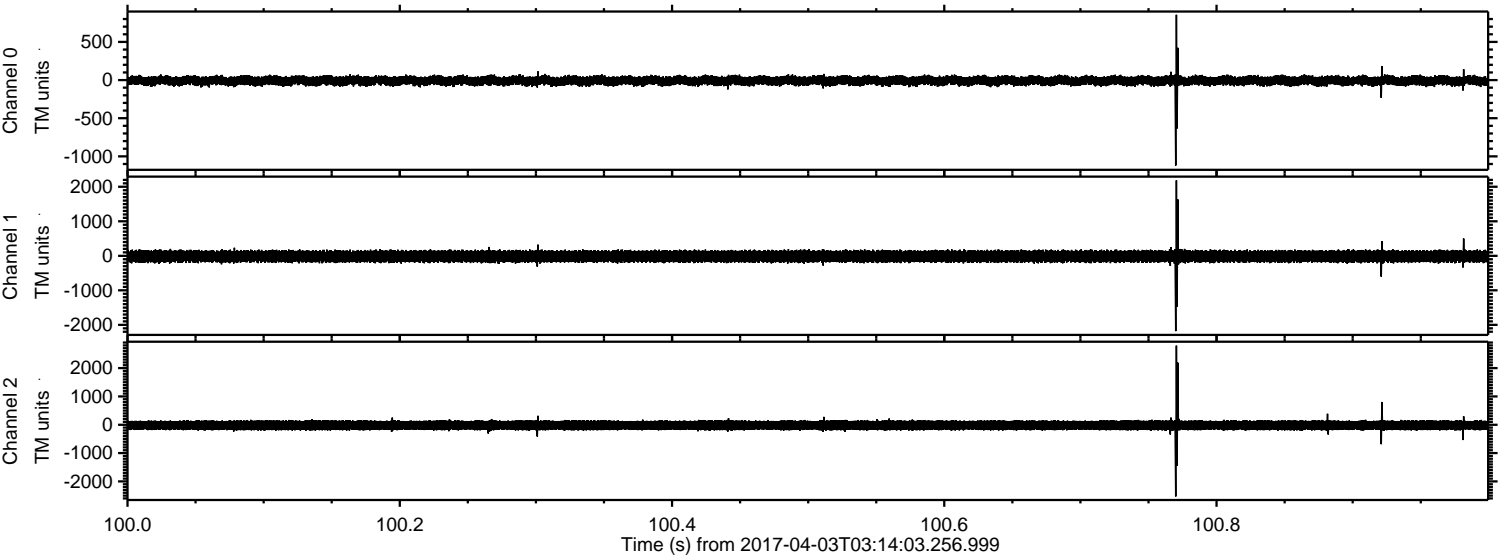

Processed Mon Apr 3 05:22:01 2017 by ELM ver.2012-10-06 from 001__elm20170403_031402__dat00.bin

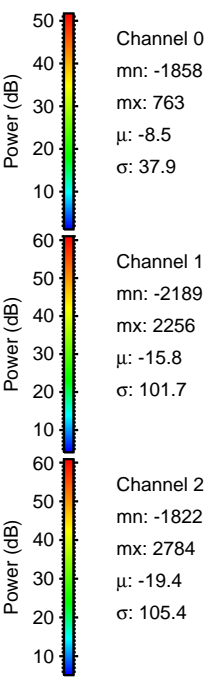
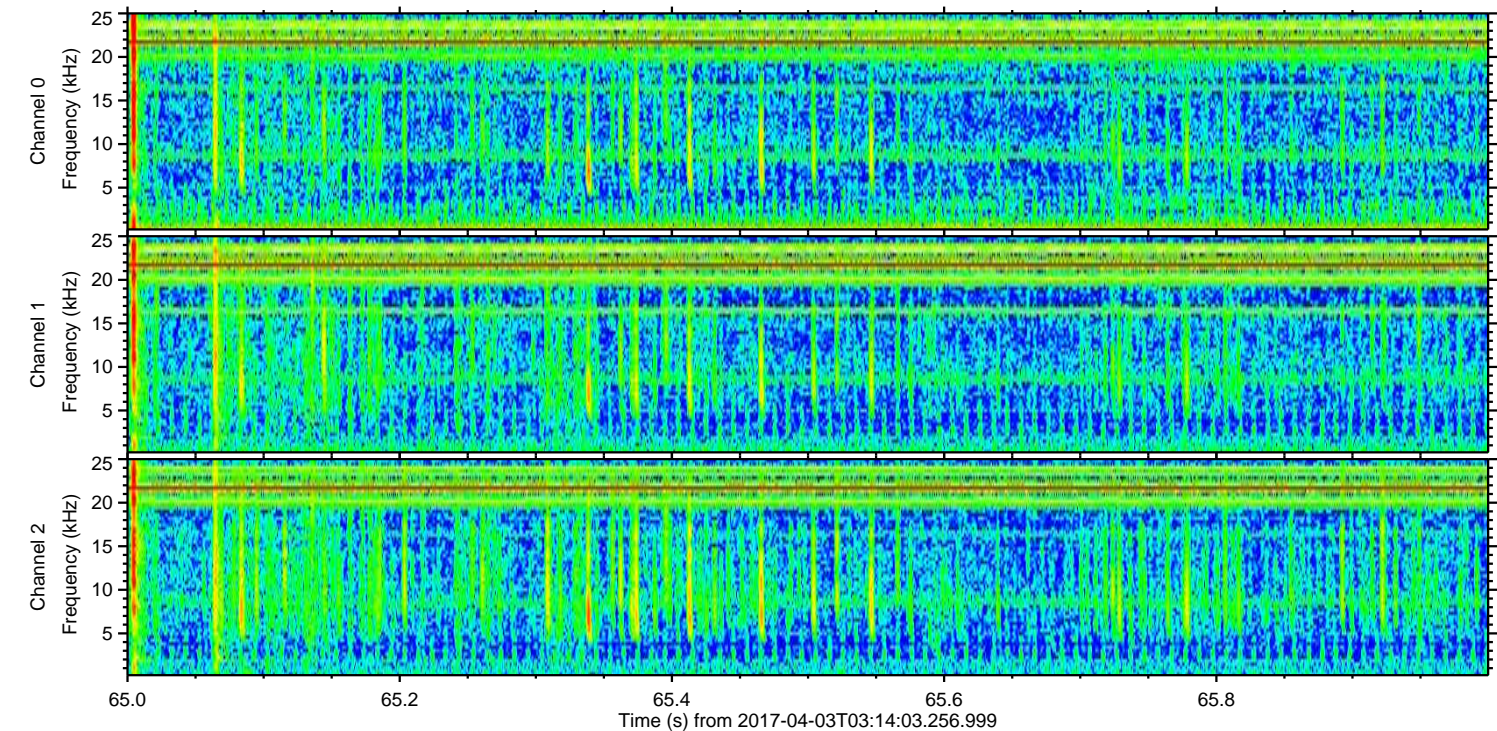
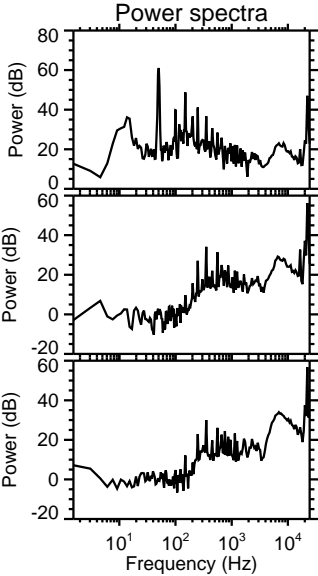
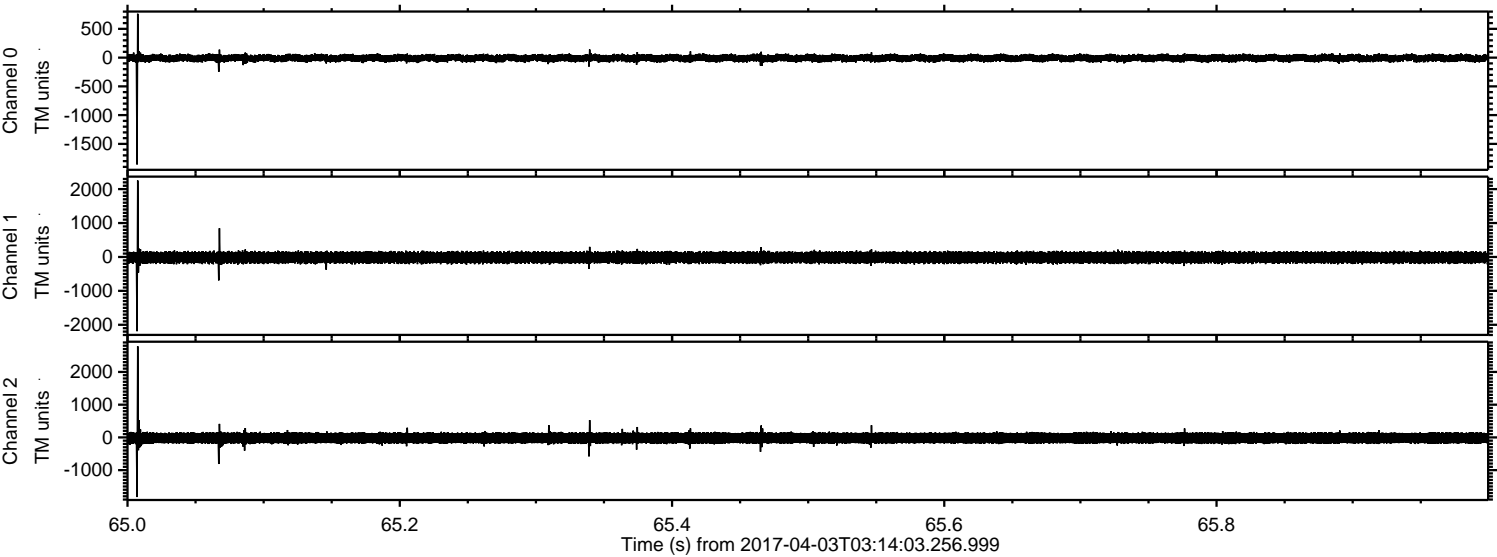

Processed Mon Apr 3 05:22:01 2017 by ELM ver.2012-10-06 from 001__elm20170403_031402__dat00.bin

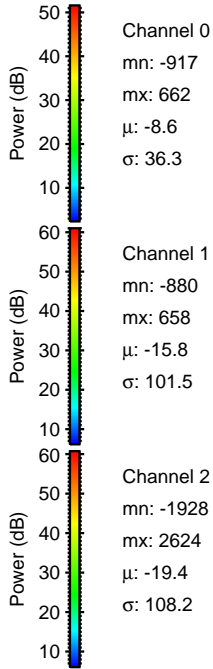
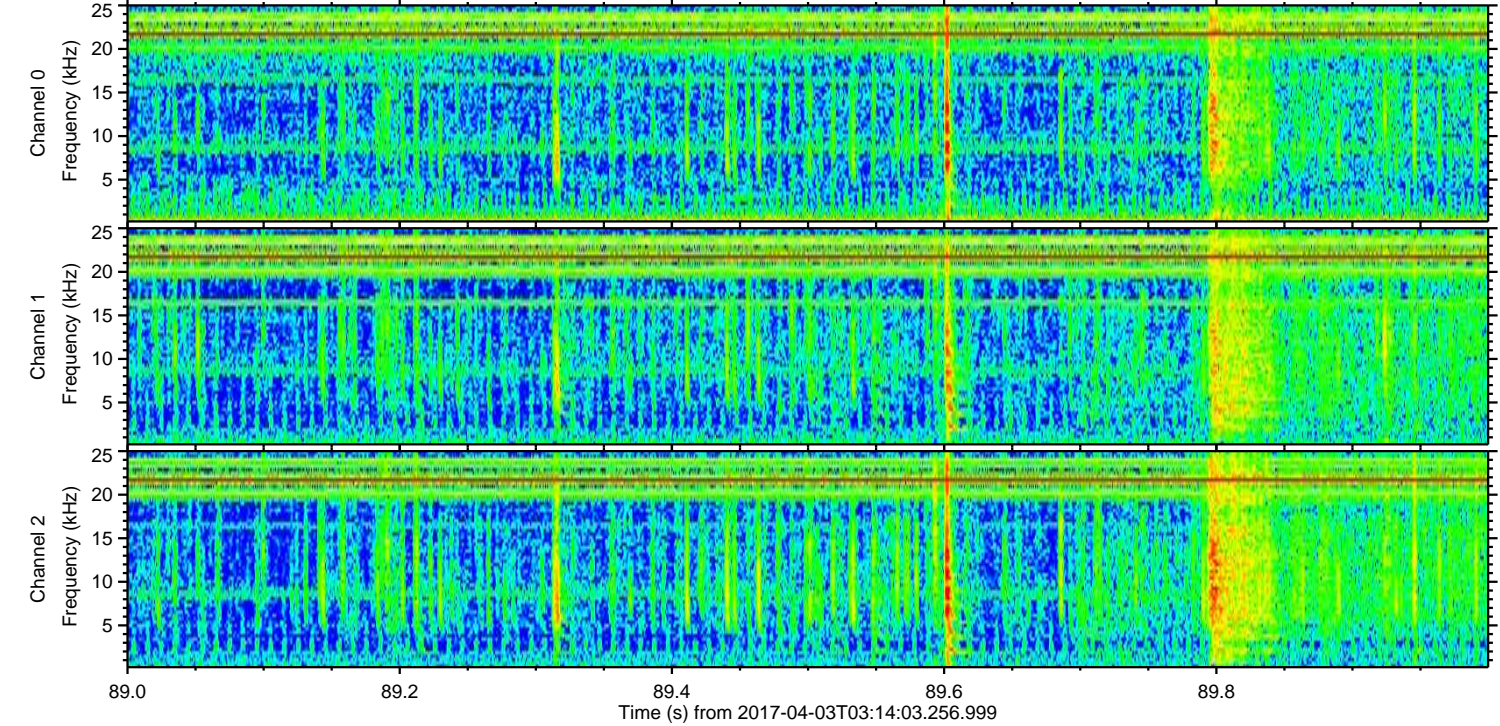
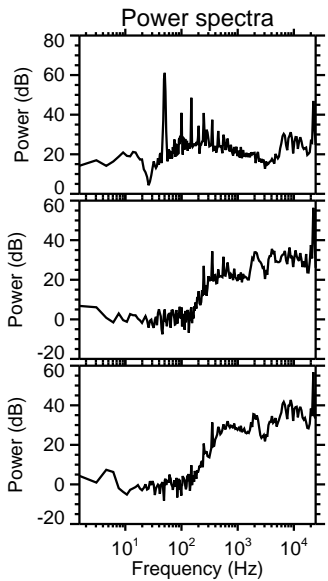
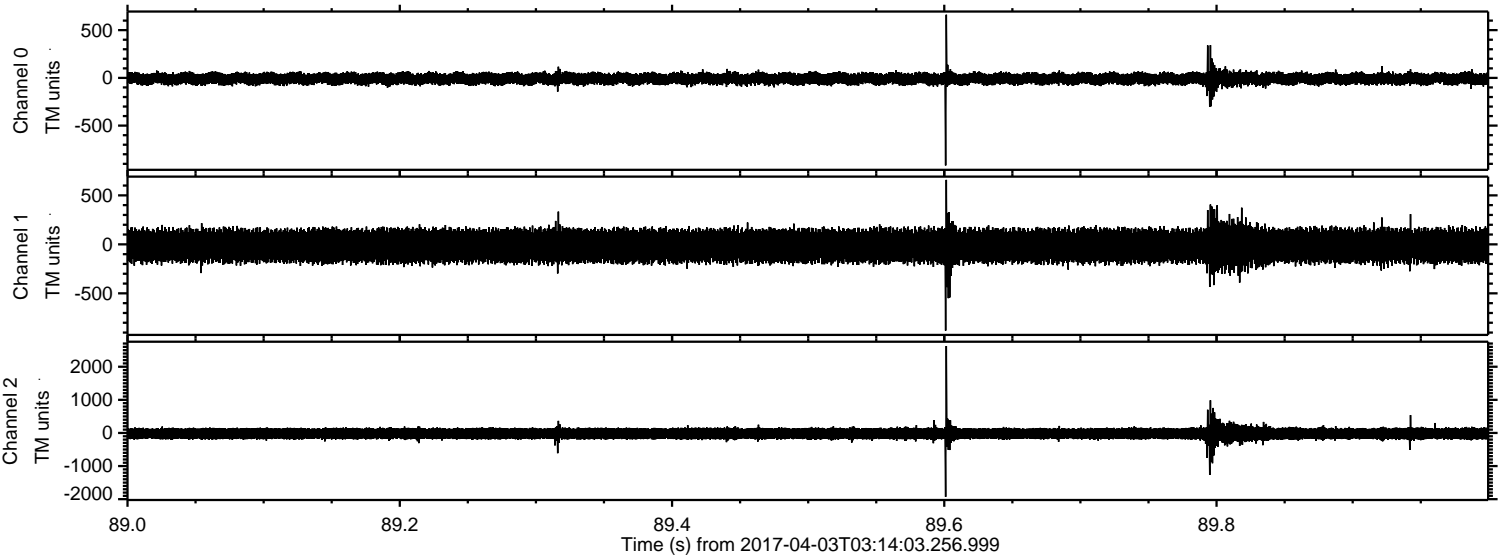

ELMAVAN 3D WAVEFORMS (Measured data sampled at 50 kHz) 51000 packets of 144 samples from 2017-04-03T03:14:03.256.999. Part 37/147

Processed Mon Apr 3 05:22:02 2017 by ELM ver.2012-10-06 from 001__elm20170403_031402__dat00.bin

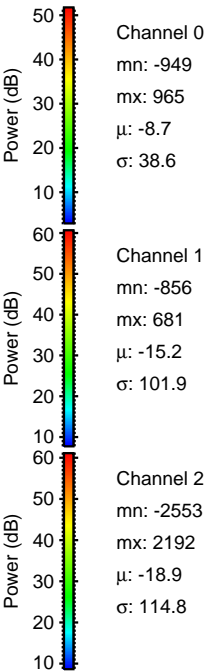
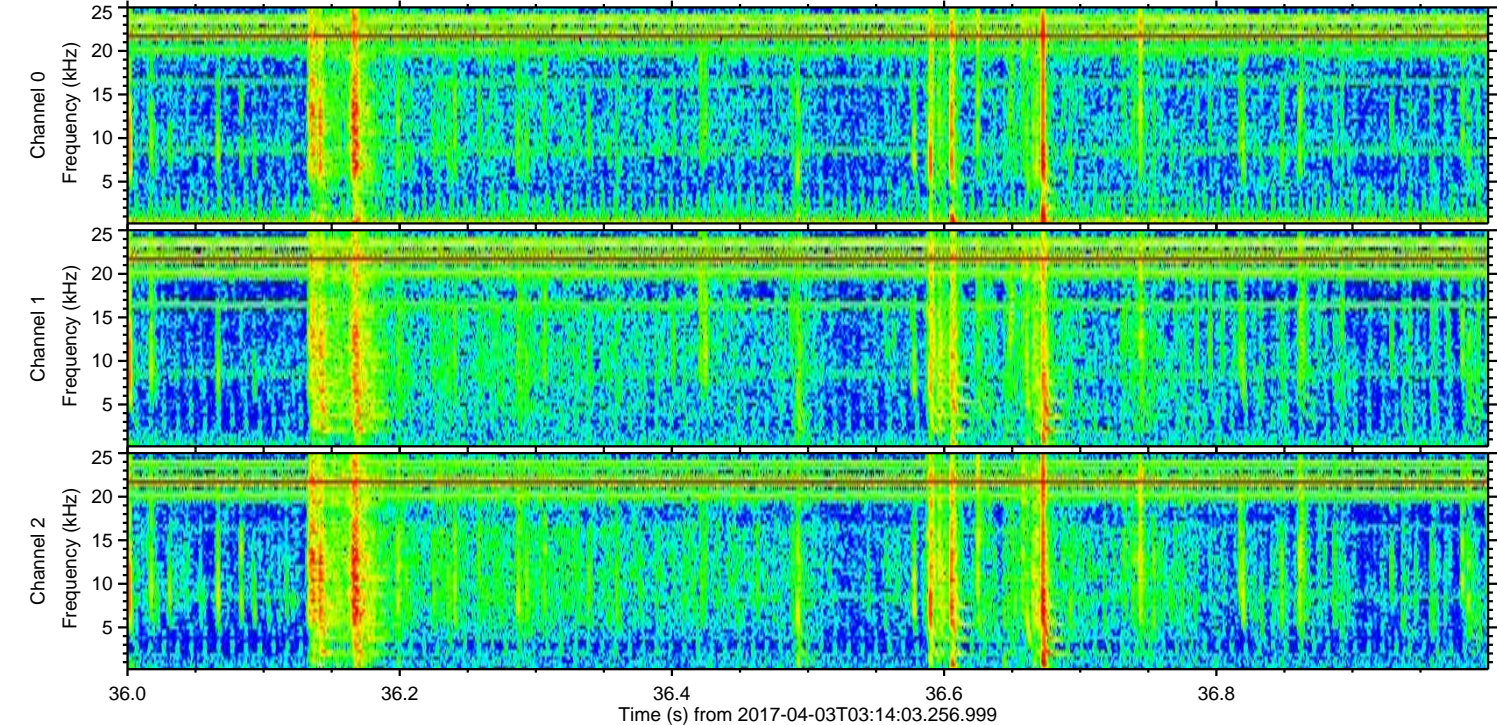
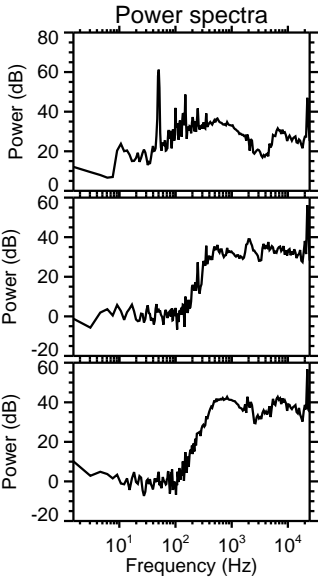
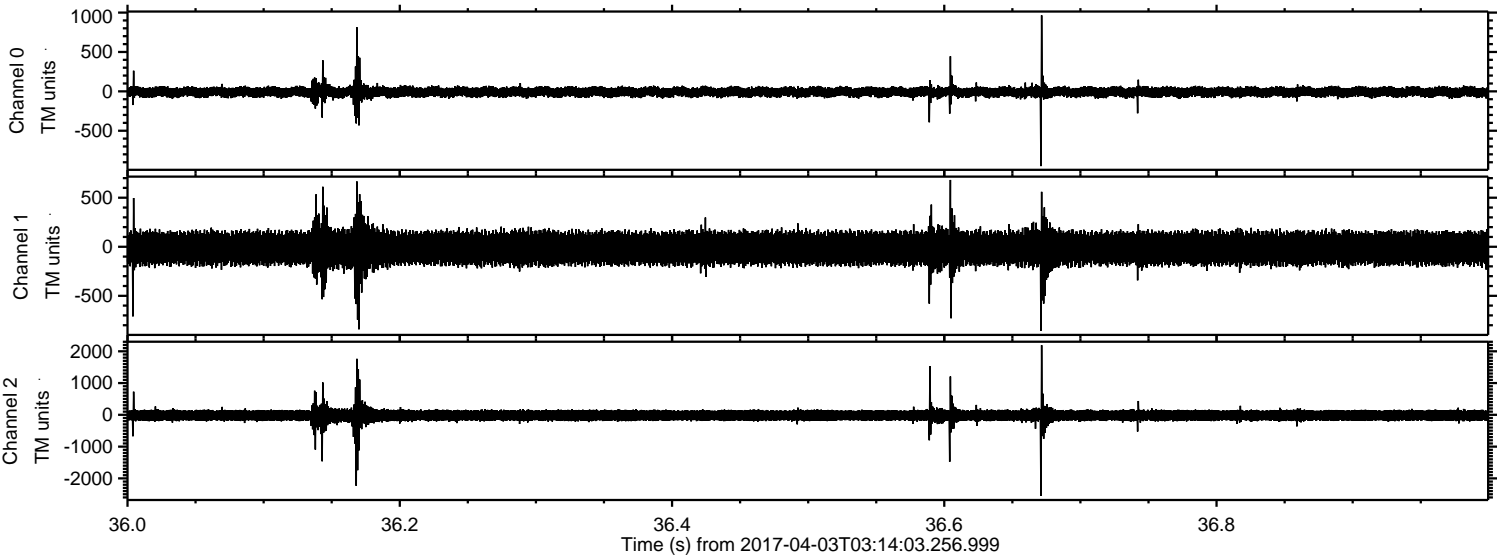

Processed Mon Apr 3 05:22:03 2017 by ELM ver.2012-10-06 from 001__elm20170403_031402__dat00.bin

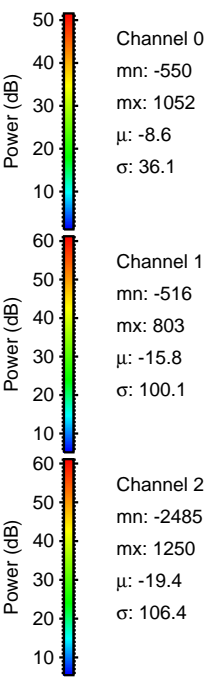
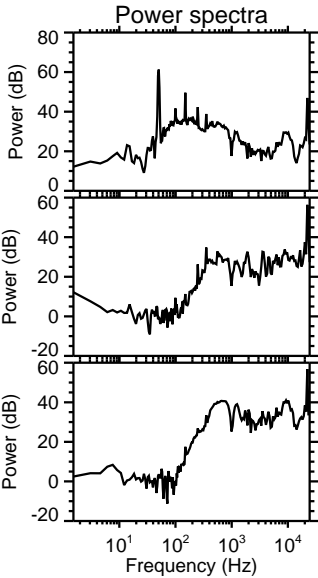
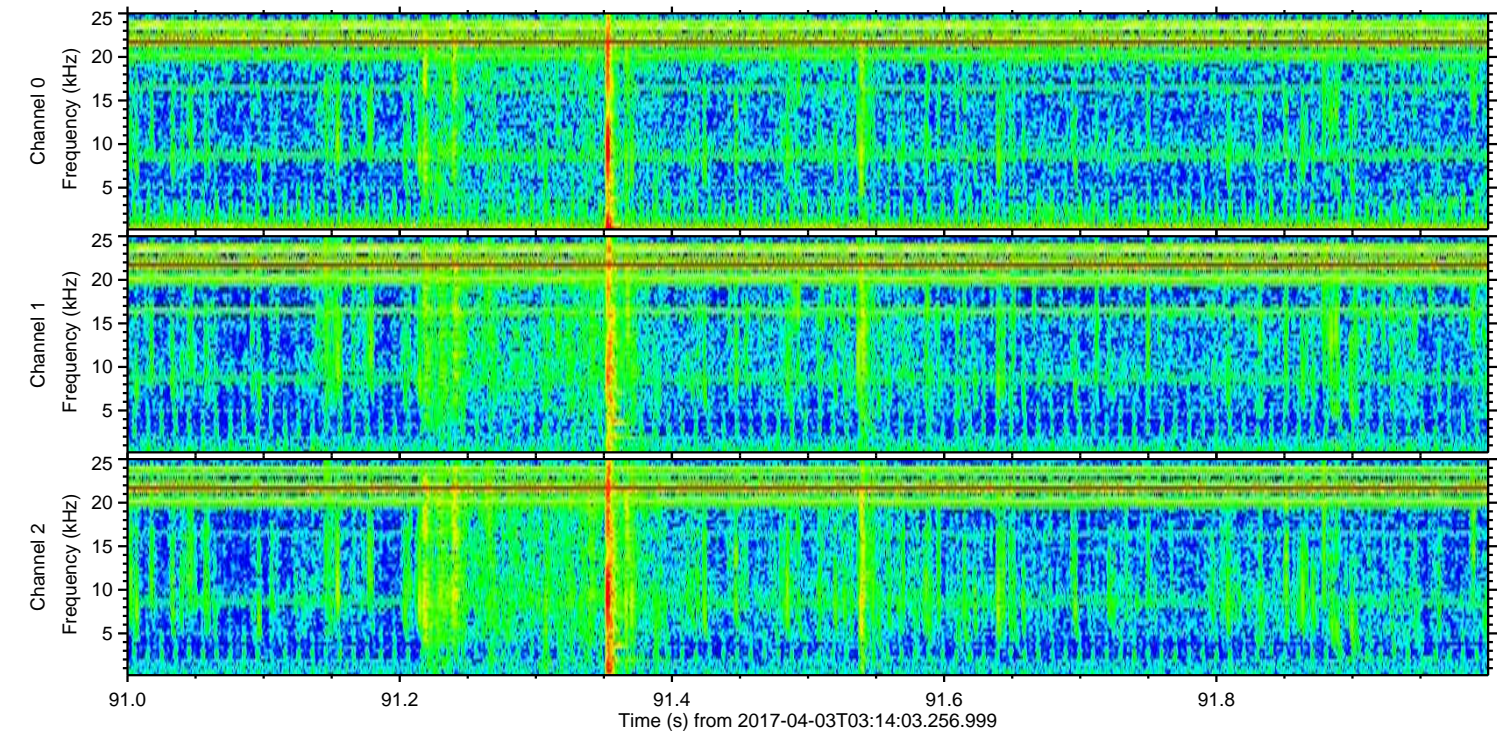
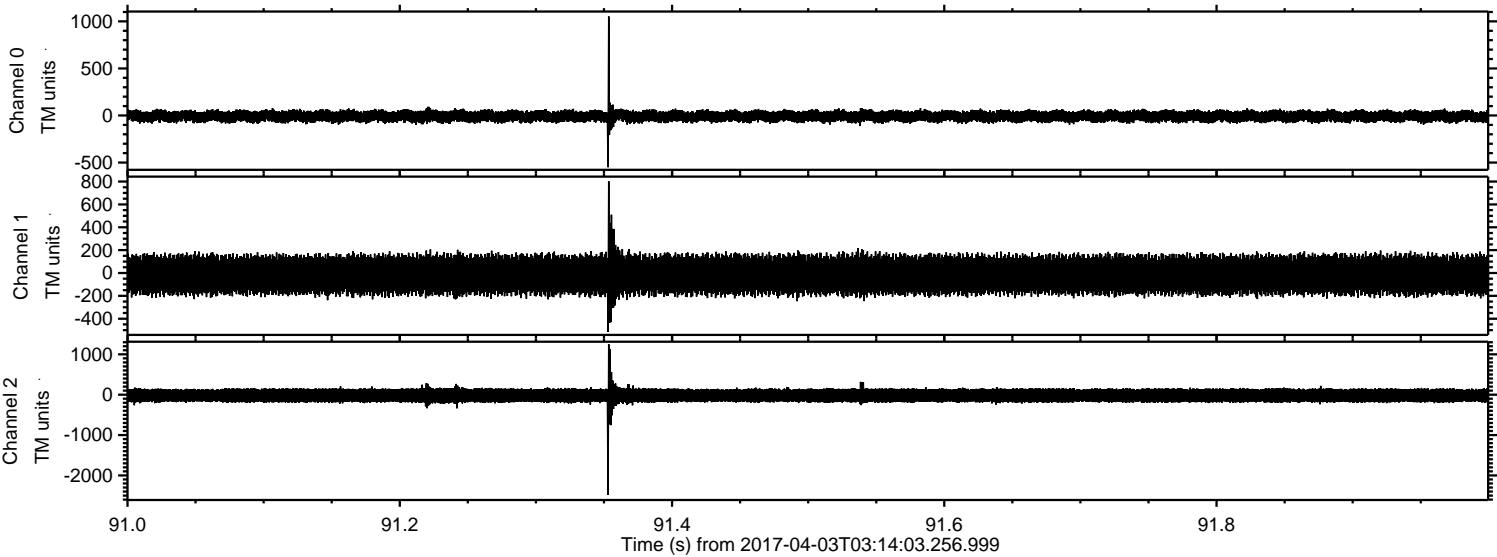

ELMAVAN 3D WAVEFORMS (Measured data sampled at 50 kHz) 51000 packets of 144 samples from 2017-04-03T03:14:03.256.999. Part 120/147

