

ELMAVAN 3D WAVEFORMS (Measured data sampled at 50 kHz) 51000 packets of 144 samples from 2017-04-03T02:09:00.328.999.

Processed Mon Apr 3 04:16:20 2017 by ELM ver.2012-10-06 from 001__elm20170403_020859__dat00.bin

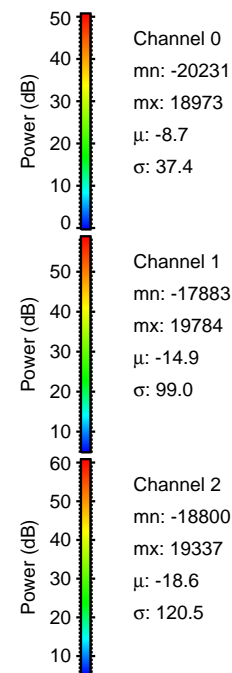

Processed Mon Apr 3 04:16:32 2017 by ELM ver.2012-10-06 from 001__elm20170403_020859__dat00.bin

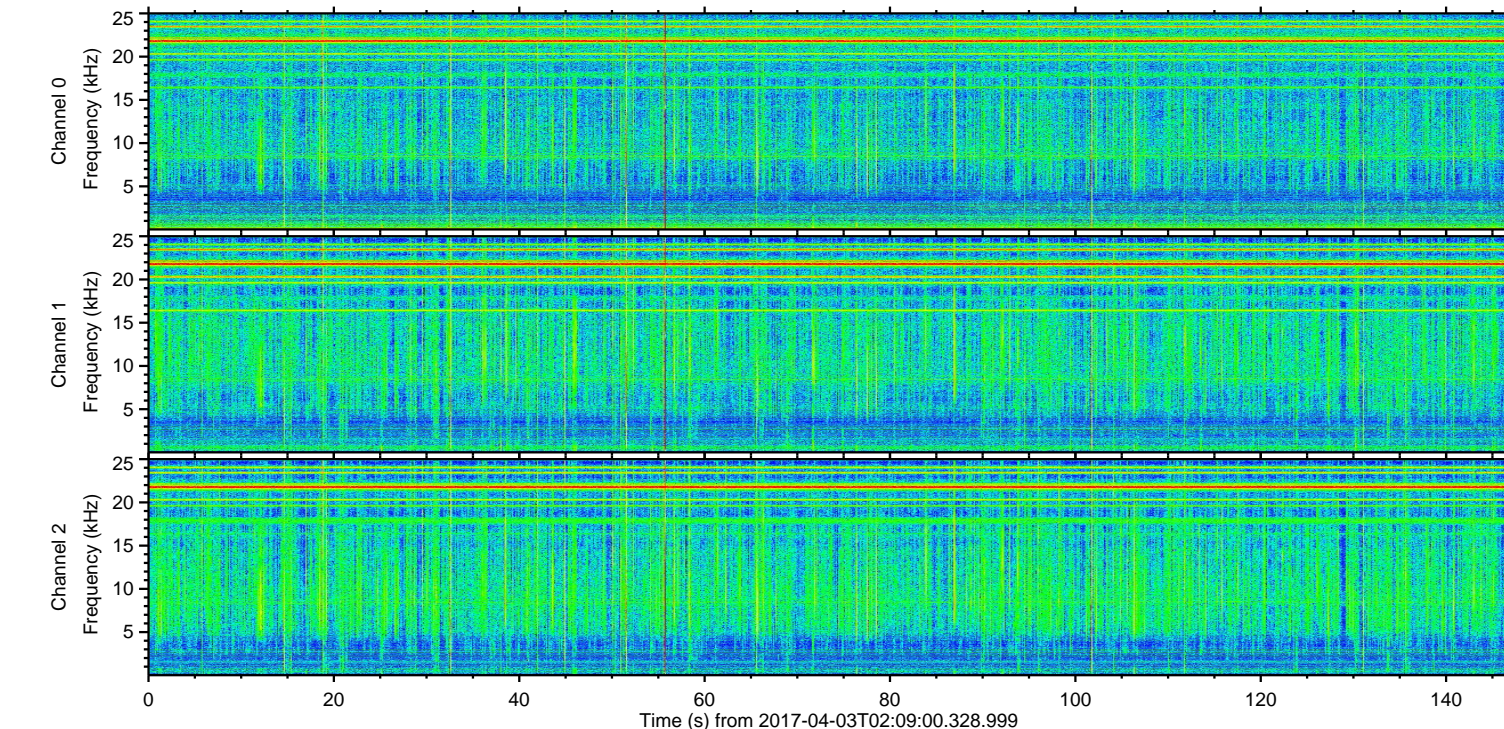
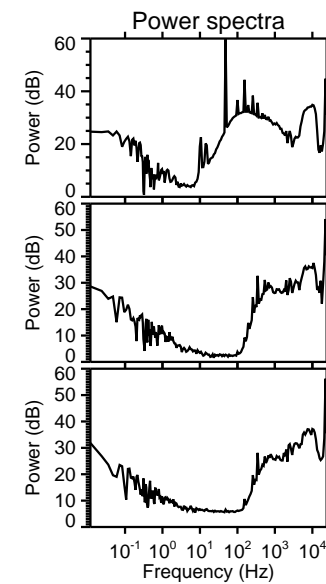
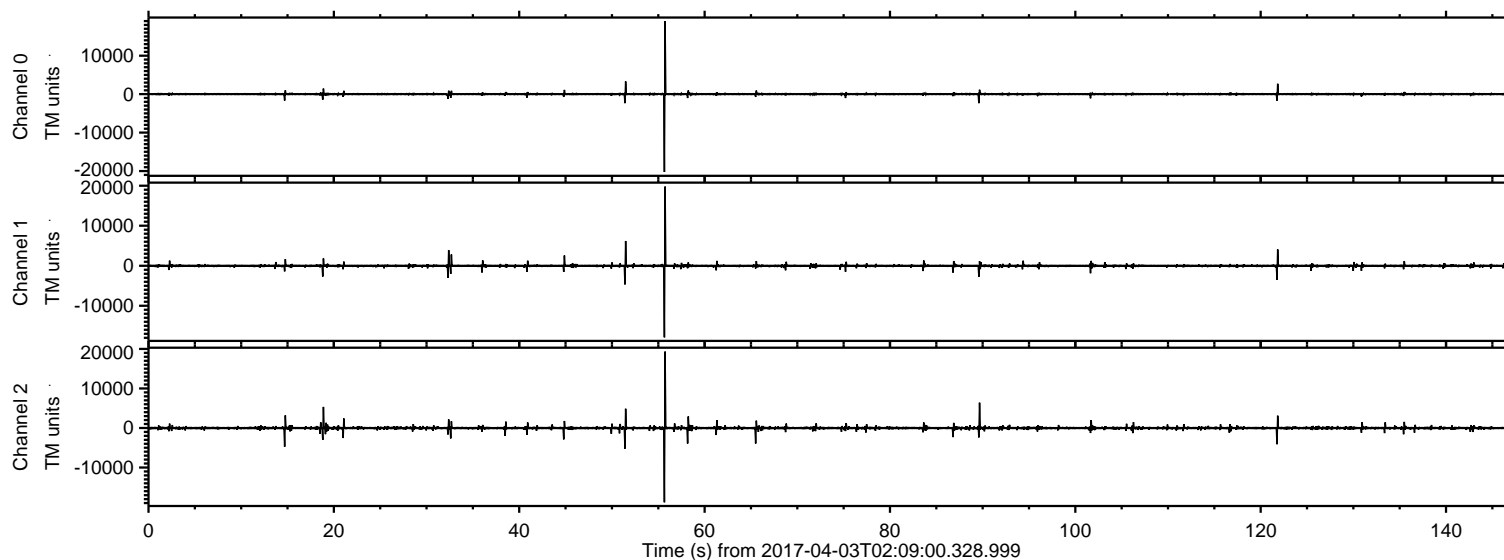
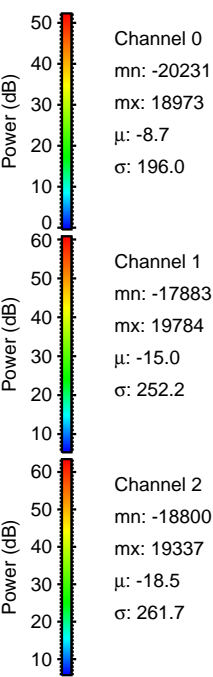
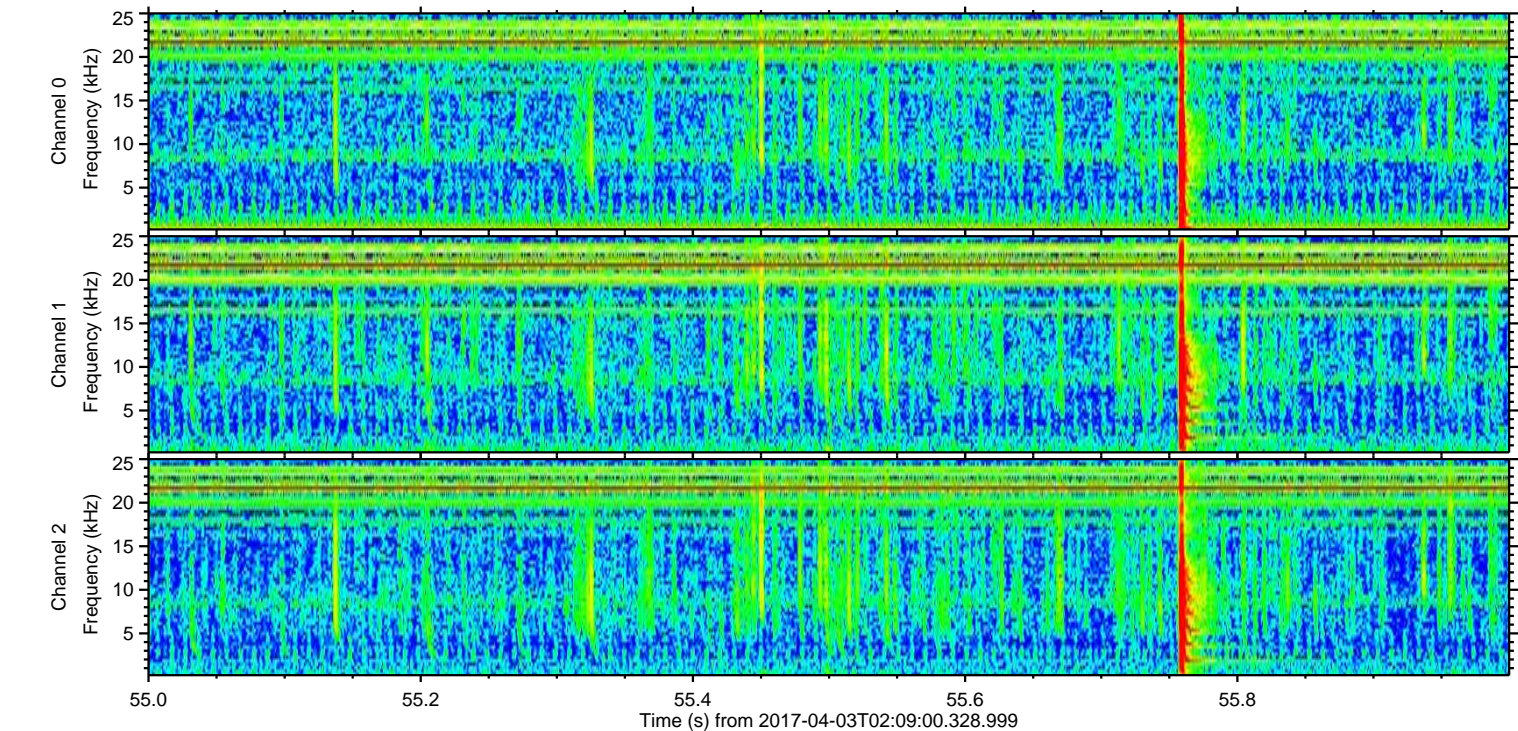
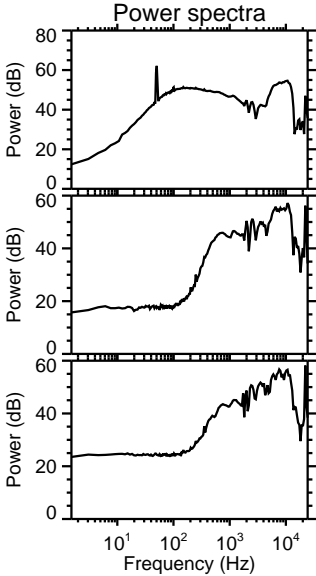
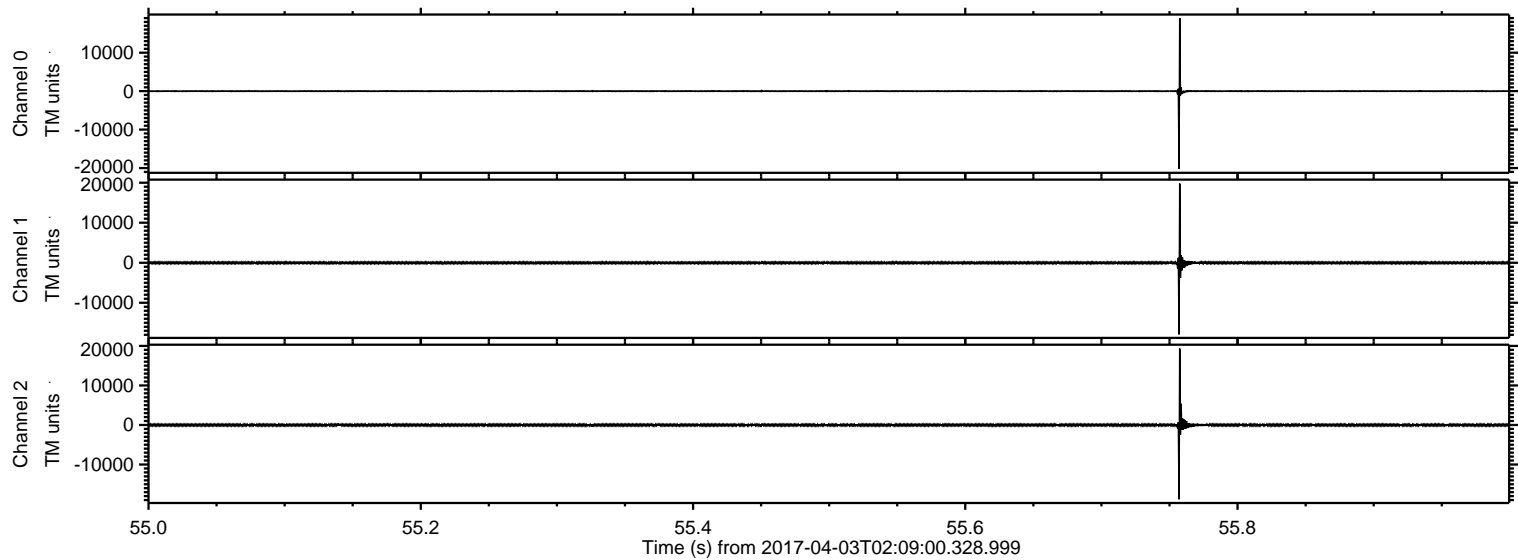

ELMAVAN 3D WAVEFORMS (Measured data sampled at 50 kHz) 51000 packets of 144 samples from 2017-04-03T02:09:00.328.999. Part 90/147

Processed Mon Apr 3 04:16:33 2017 by ELM ver.2012-10-06 from 001__elm20170403_020859__dat00.bin

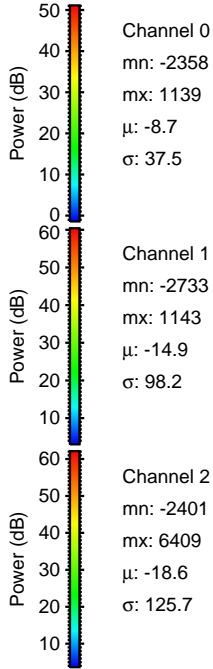
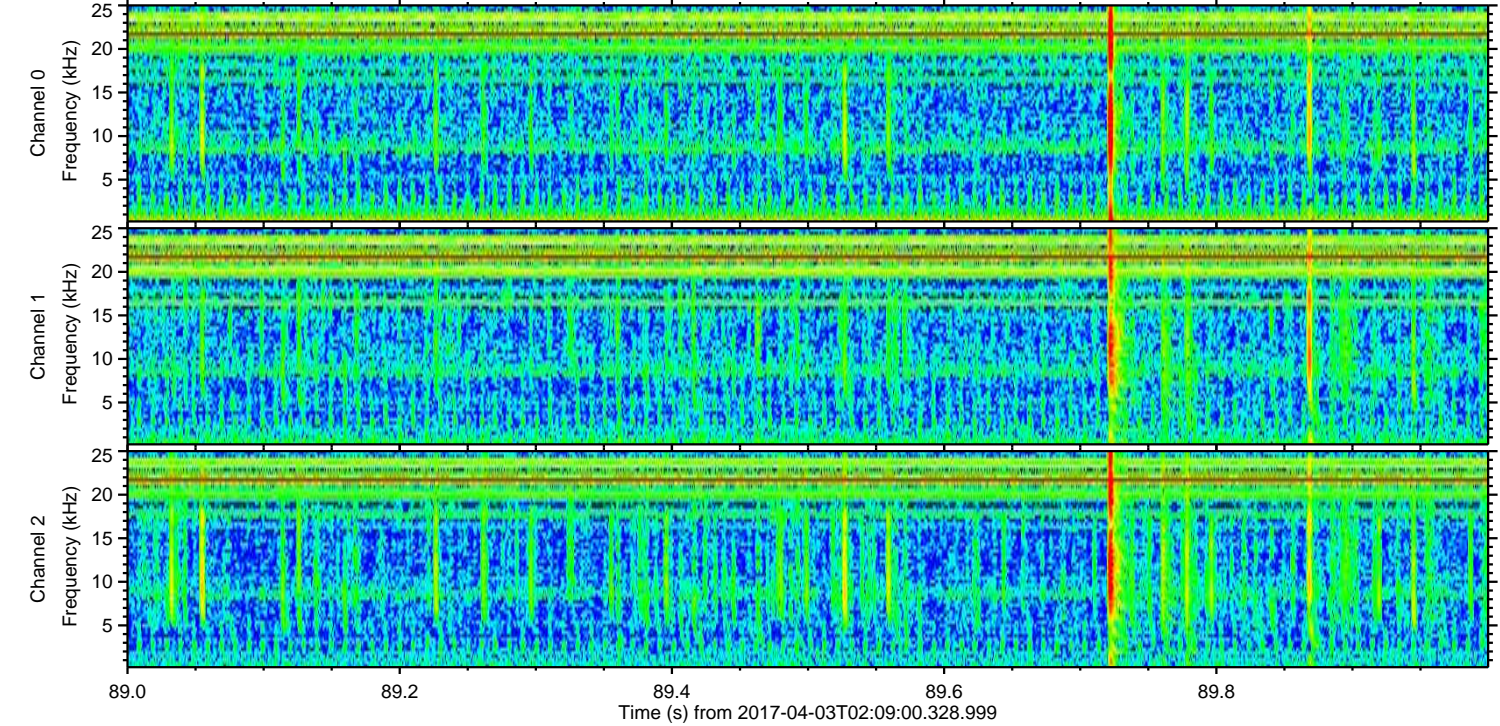
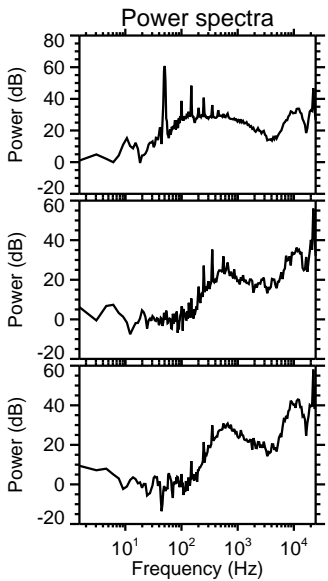
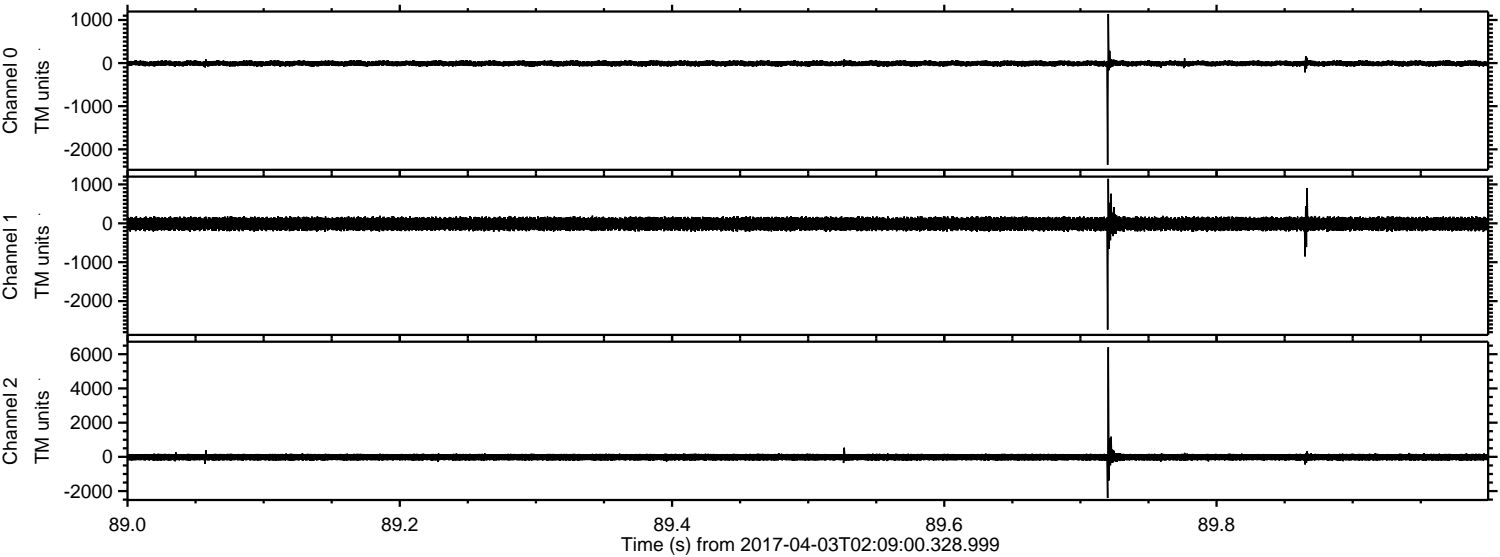

Channel 0
mn: -2358
mx: 1139
 μ : -8.7
 σ : 37.5

Channel 1
mn: -2733
mx: 1143
 μ : -14.9
 σ : 98.2

Channel 2
mn: -2401
mx: 6409
 μ : -18.6
 σ : 125.7

ELMAVAN 3D WAVEFORMS (Measured data sampled at 50 kHz) 51000 packets of 144 samples from 2017-04-03T02:09:00.328.999. Part 52/147

Processed Mon Apr 3 04:16:34 2017 by ELM ver.2012-10-06 from 001__elm20170403_020859__dat00.bin

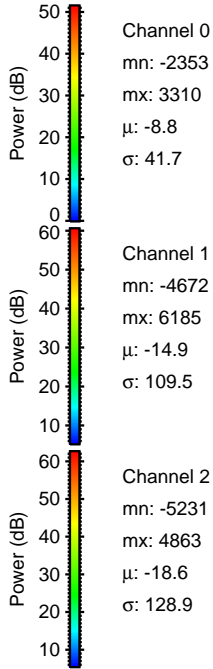
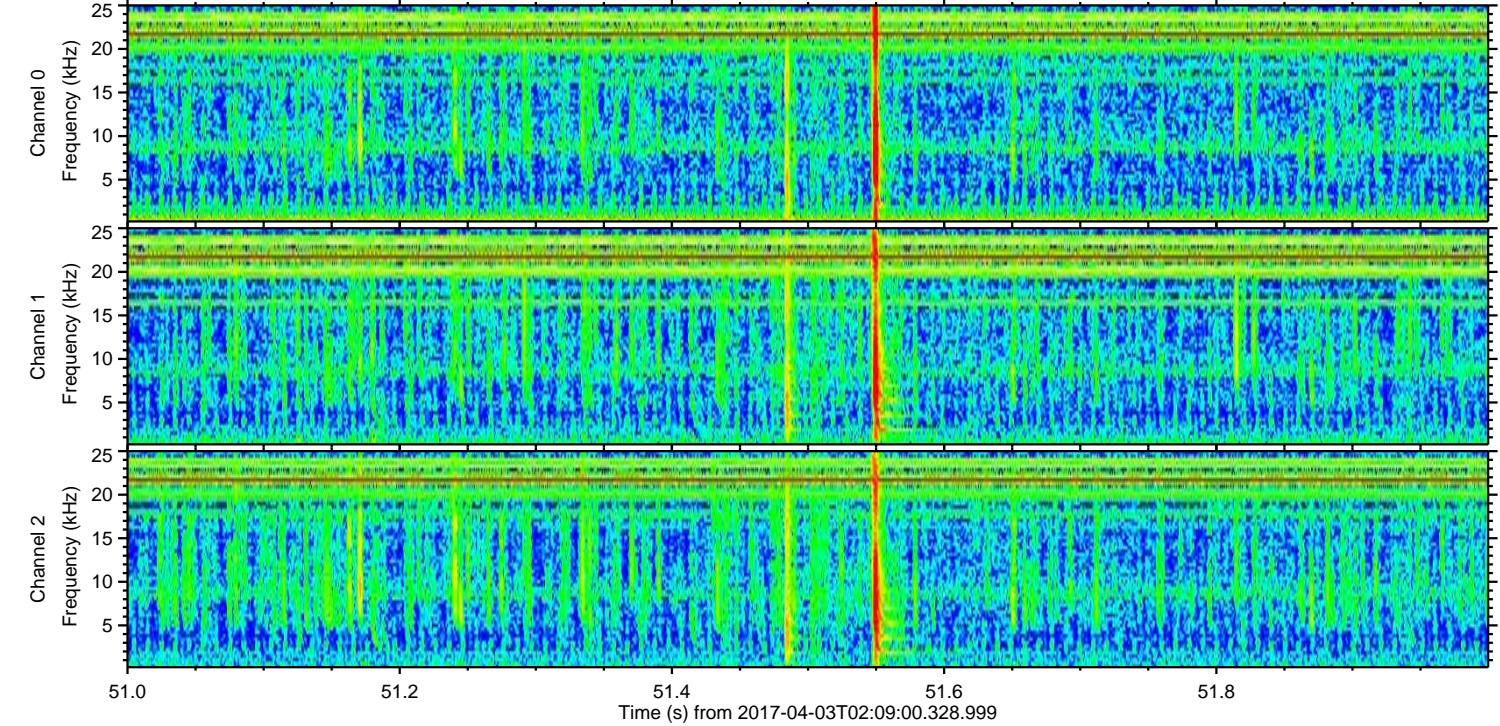
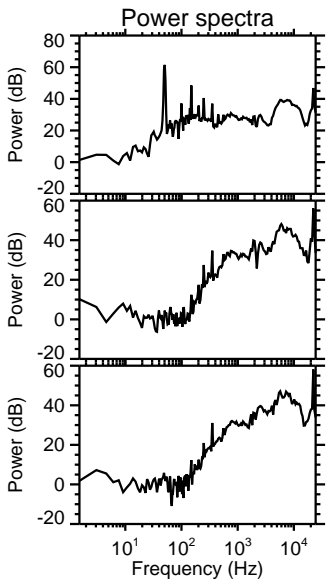
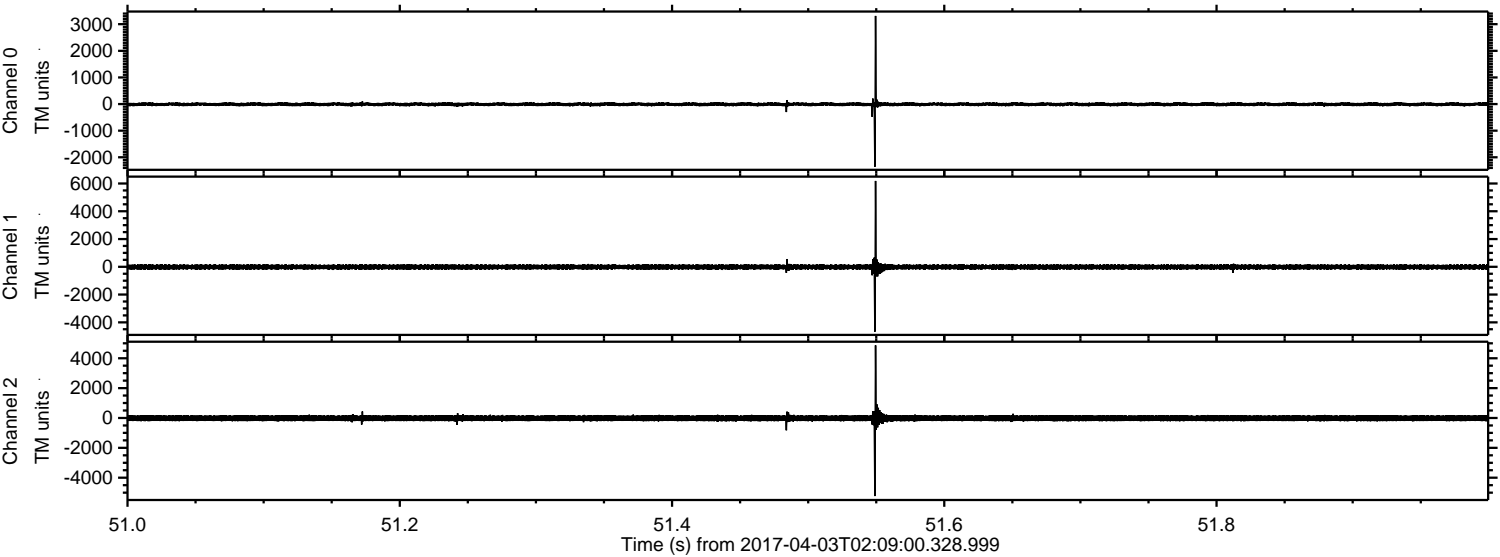

ELMAVAN 3D WAVEFORMS (Measured data sampled at 50 kHz) 51000 packets of 144 samples from 2017-04-03T02:09:00.328.999. Part 19/147

Processed Mon Apr 3 04:16:35 2017 by ELM ver.2012-10-06 from 001__elm20170403_020859__dat00.bin

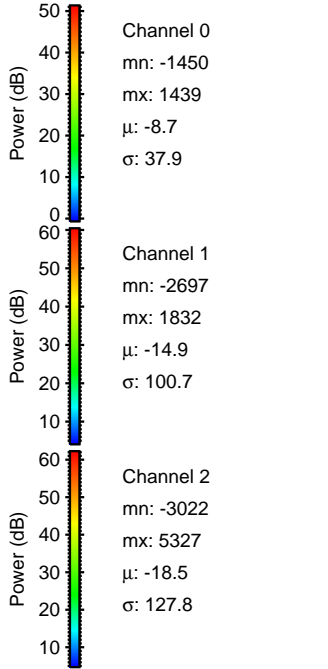
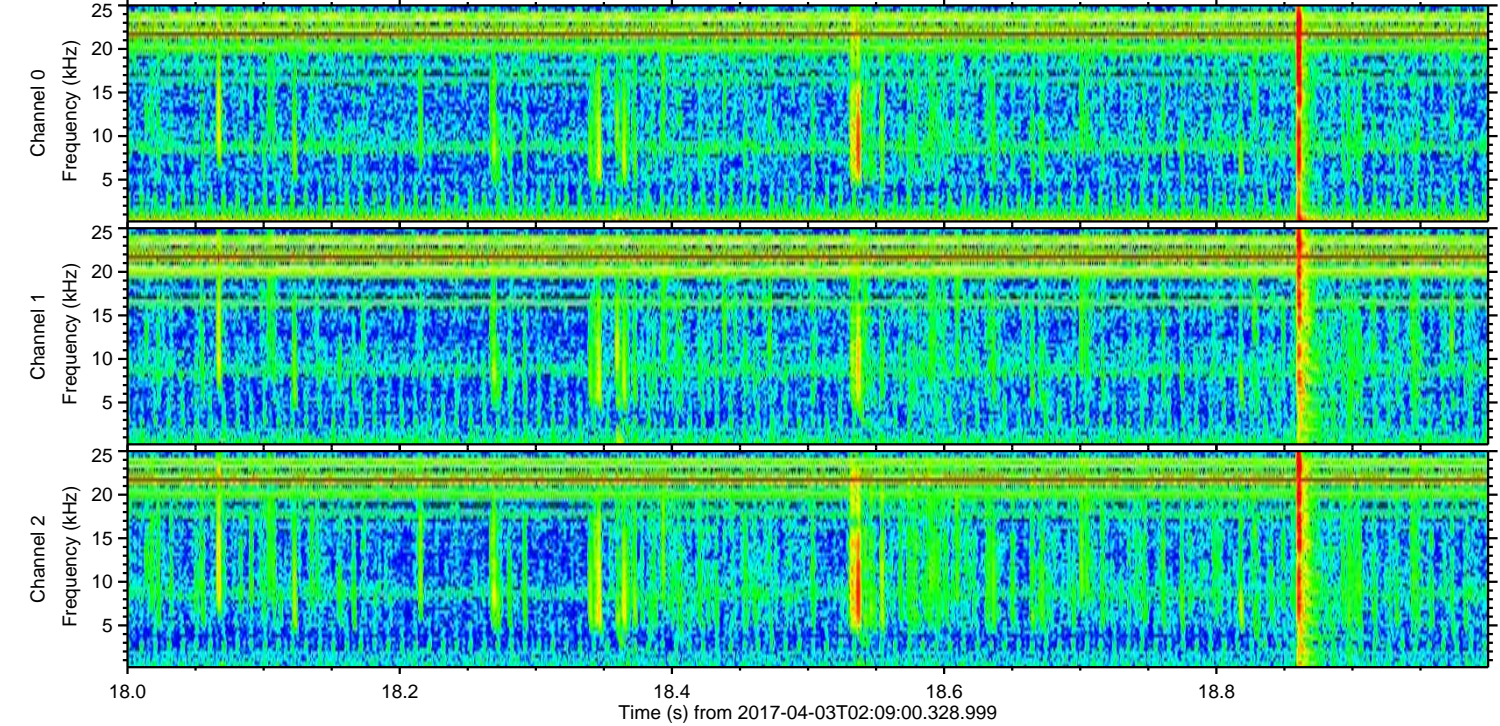
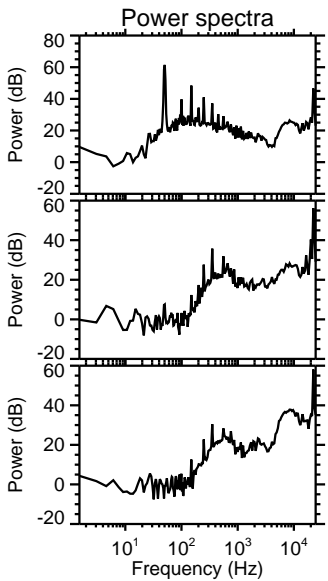
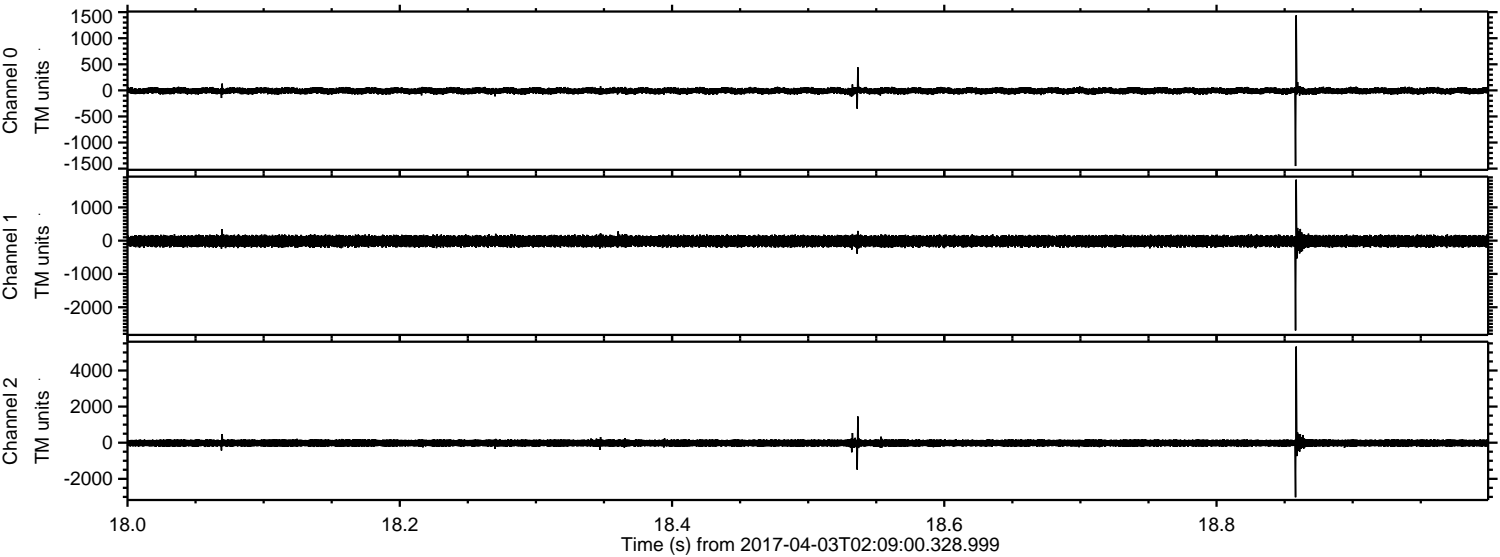

ELMAVAN 3D WAVEFORMS (Measured data sampled at 50 kHz) 51000 packets of 144 samples from 2017-04-03T02:09:00.328.999. Part 15/147

Processed Mon Apr 3 04:16:36 2017 by ELM ver.2012-10-06 from 001__elm20170403_020859__dat00.bin

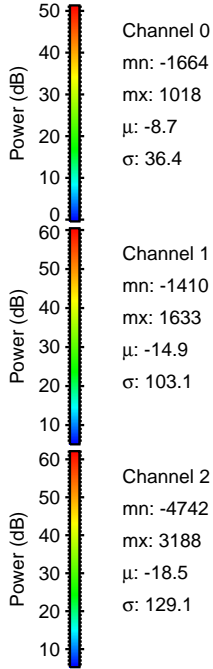
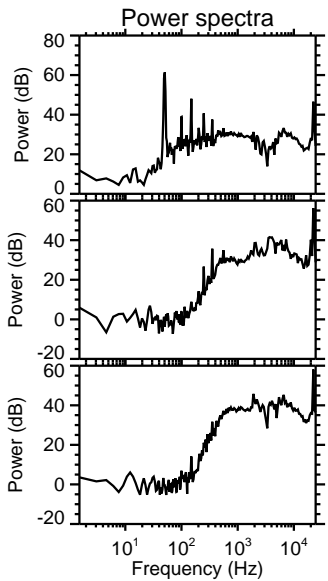
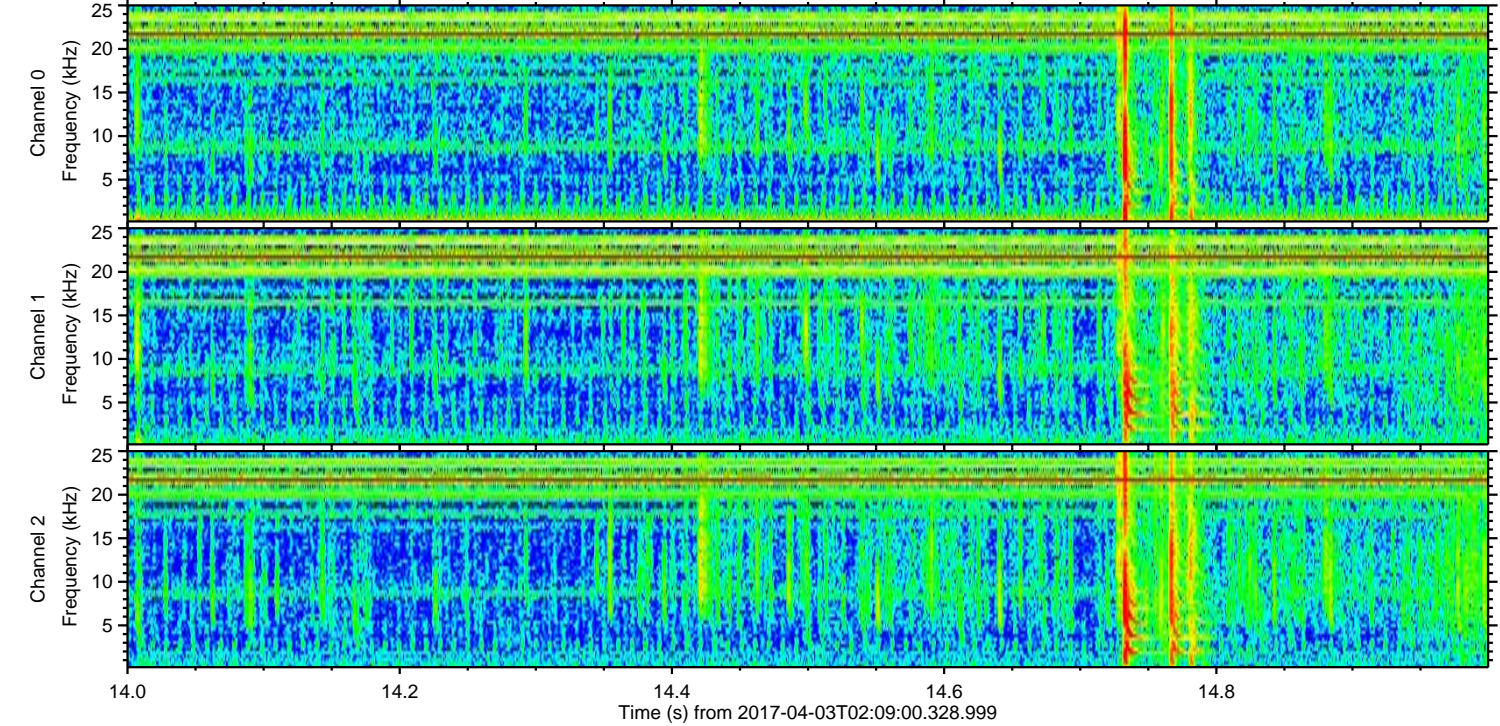
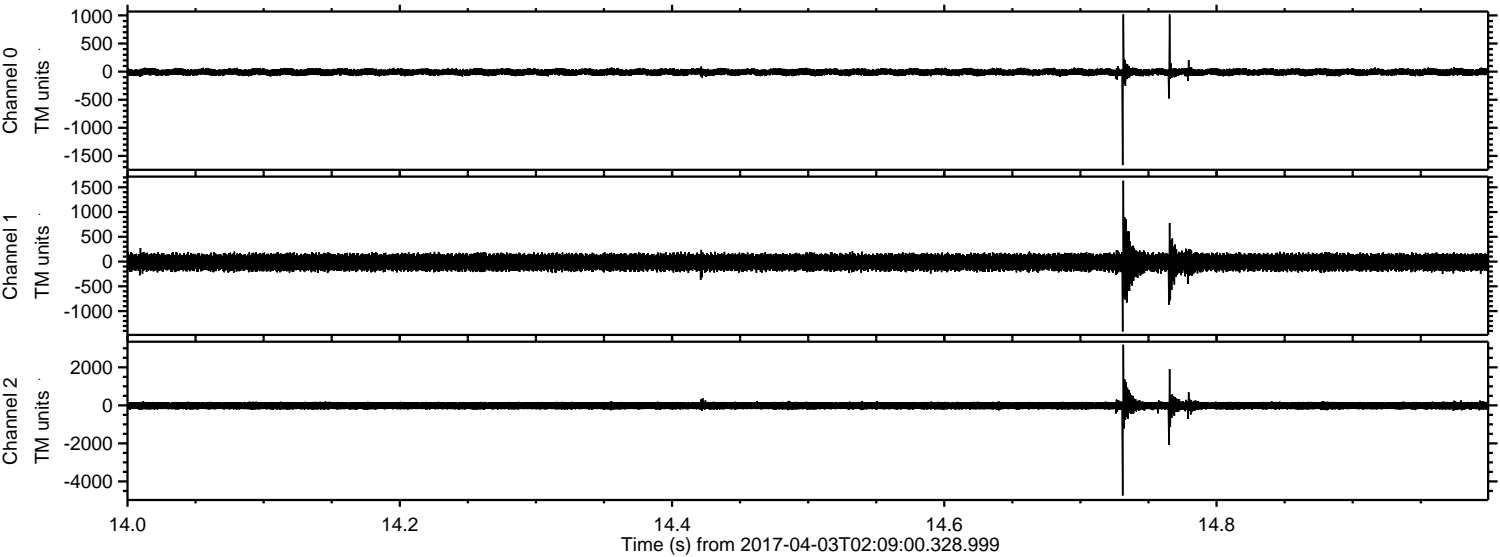

ELMAVAN 3D WAVEFORMS (Measured data sampled at 50 kHz) 51000 packets of 144 samples from 2017-04-03T02:09:00.328.999. Part 122/147

Processed Mon Apr 3 04:16:36 2017 by ELM ver.2012-10-06 from 001__elm20170403_020859__dat00.bin

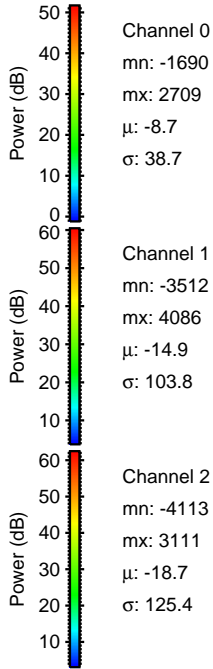
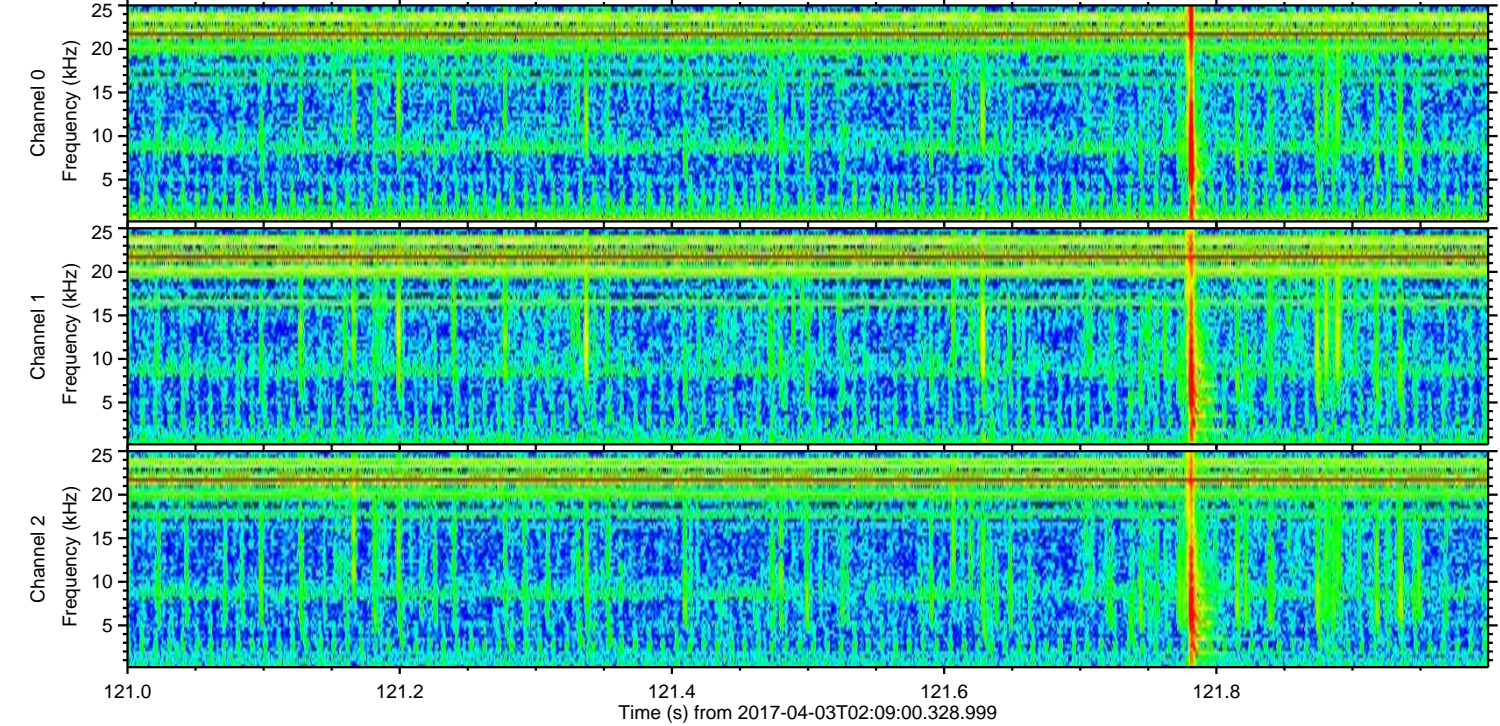
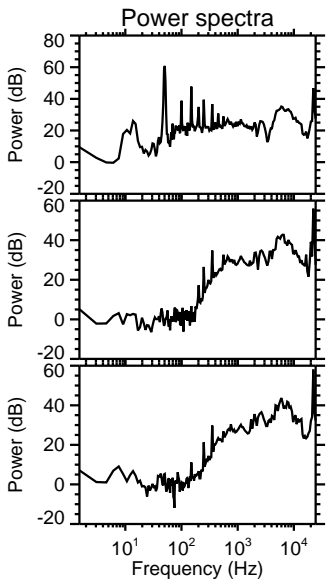
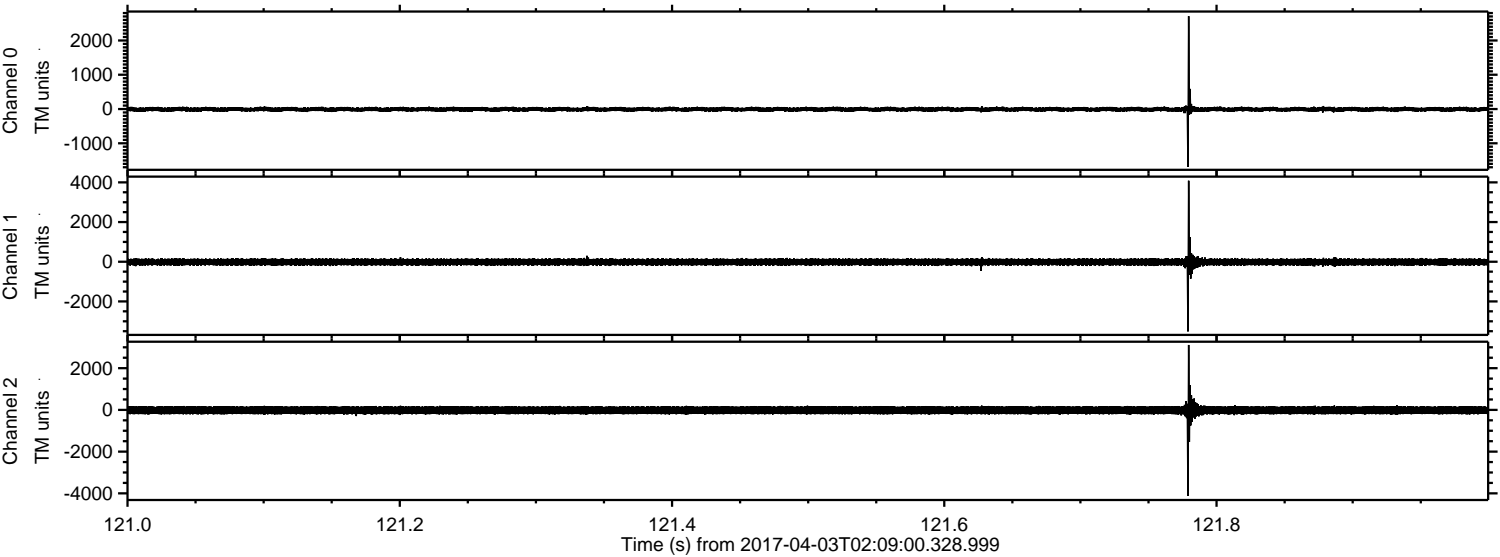

Channel 0
mn: -1690
mx: 2709
 μ : -8.7
 σ : 38.7

Channel 1
mn: -3512
mx: 4086
 μ : -14.9
 σ : 103.8

Channel 2
mn: -4113
mx: 3111
 μ : -18.7
 σ : 125.4

Processed Mon Apr 3 04:16:37 2017 by ELM ver.2012-10-06 from 001__elm20170403_020859__dat00.bin

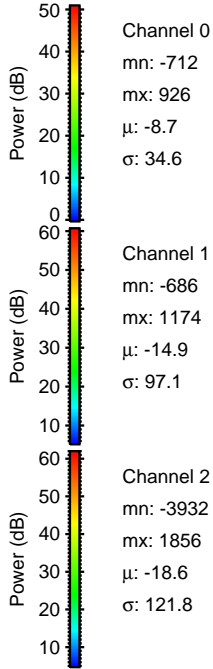
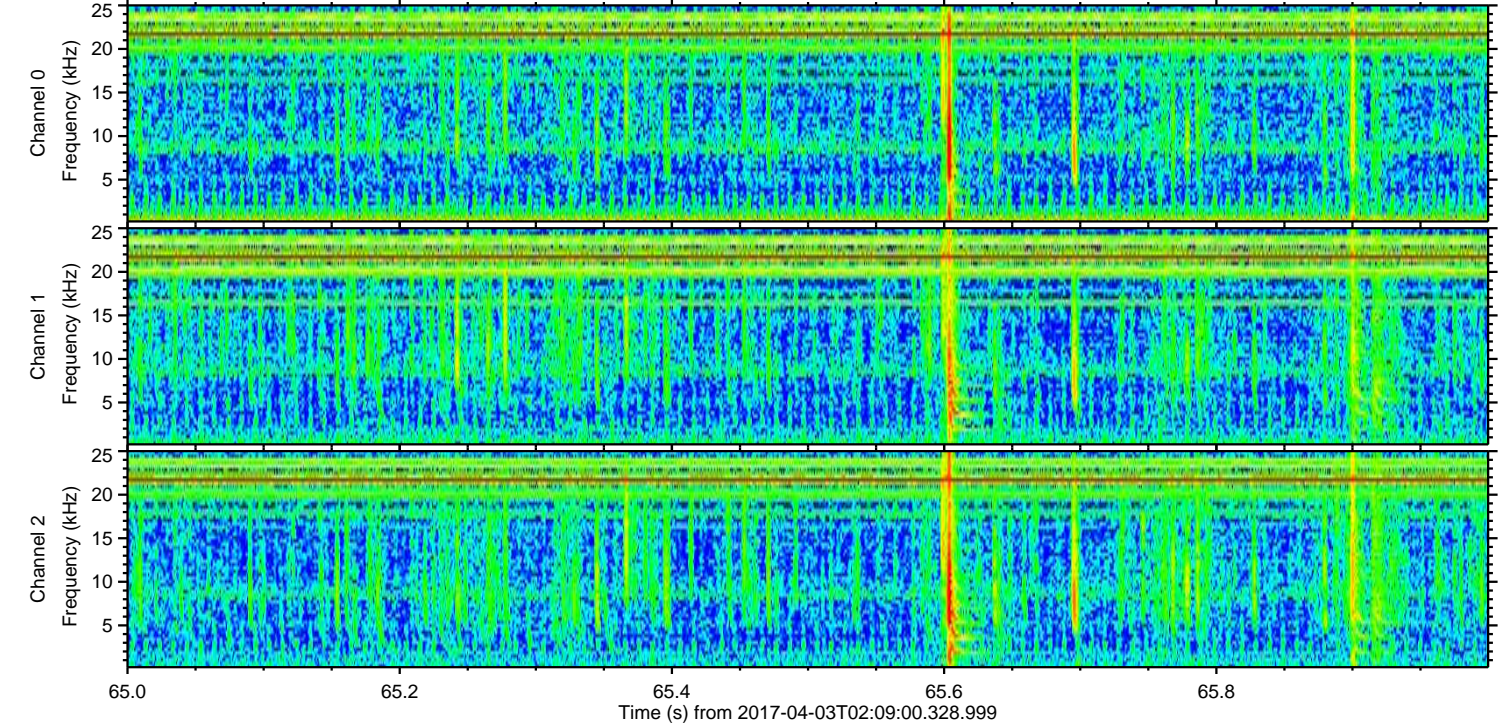
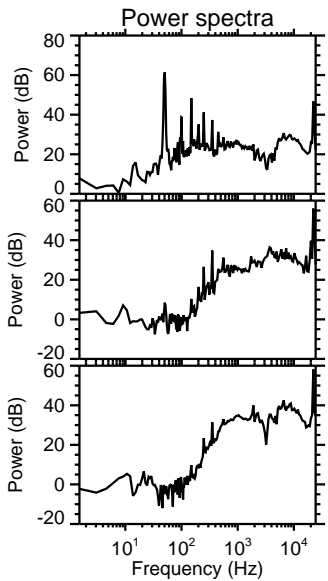
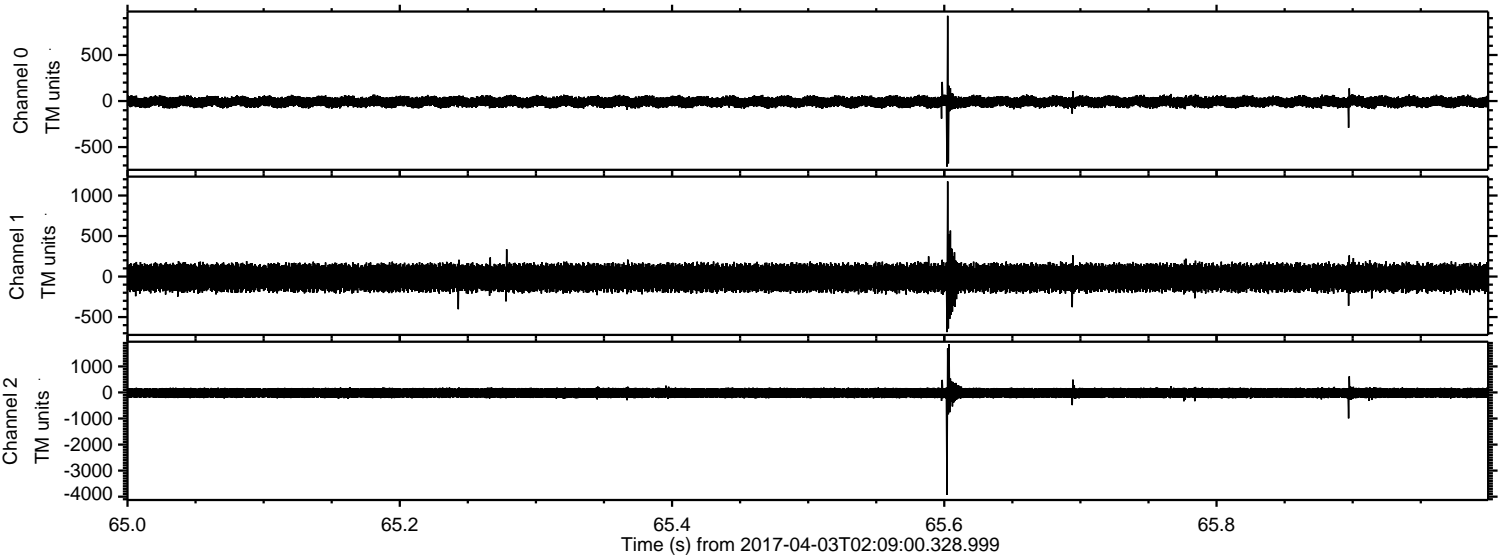

ELMAVAN 3D WAVEFORMS (Measured data sampled at 50 kHz) 51000 packets of 144 samples from 2017-04-03T02:09:00.328.999. Part 59/147

Processed Mon Apr 3 04:16:38 2017 by ELM ver.2012-10-06 from 001__elm20170403_020859__dat00.bin

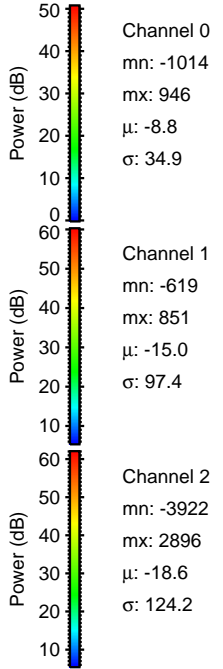
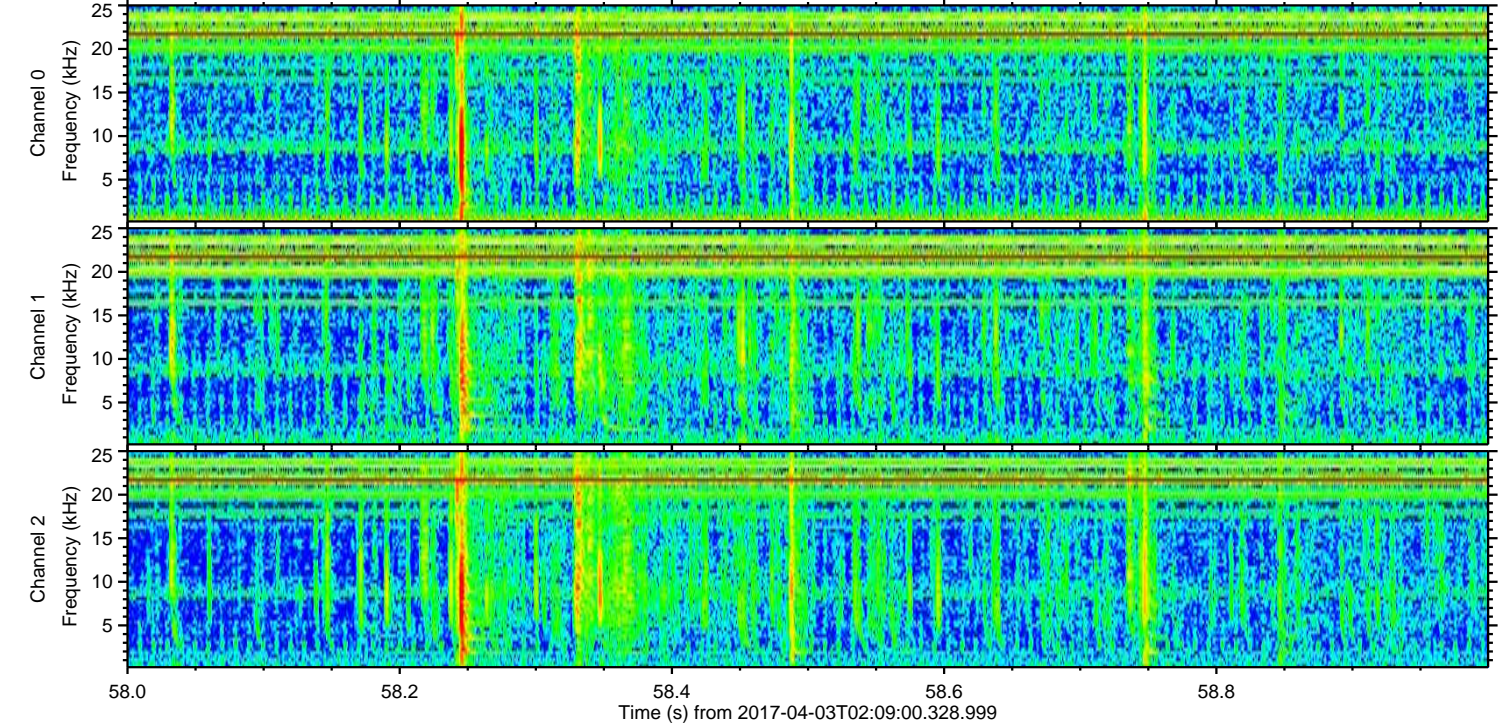
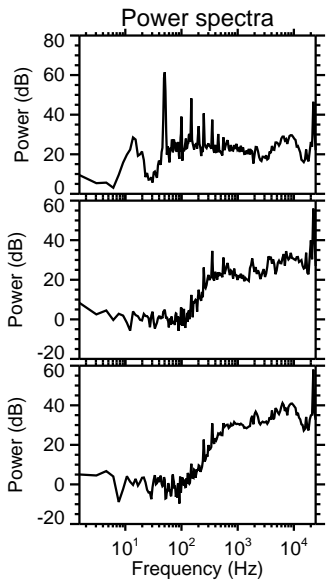
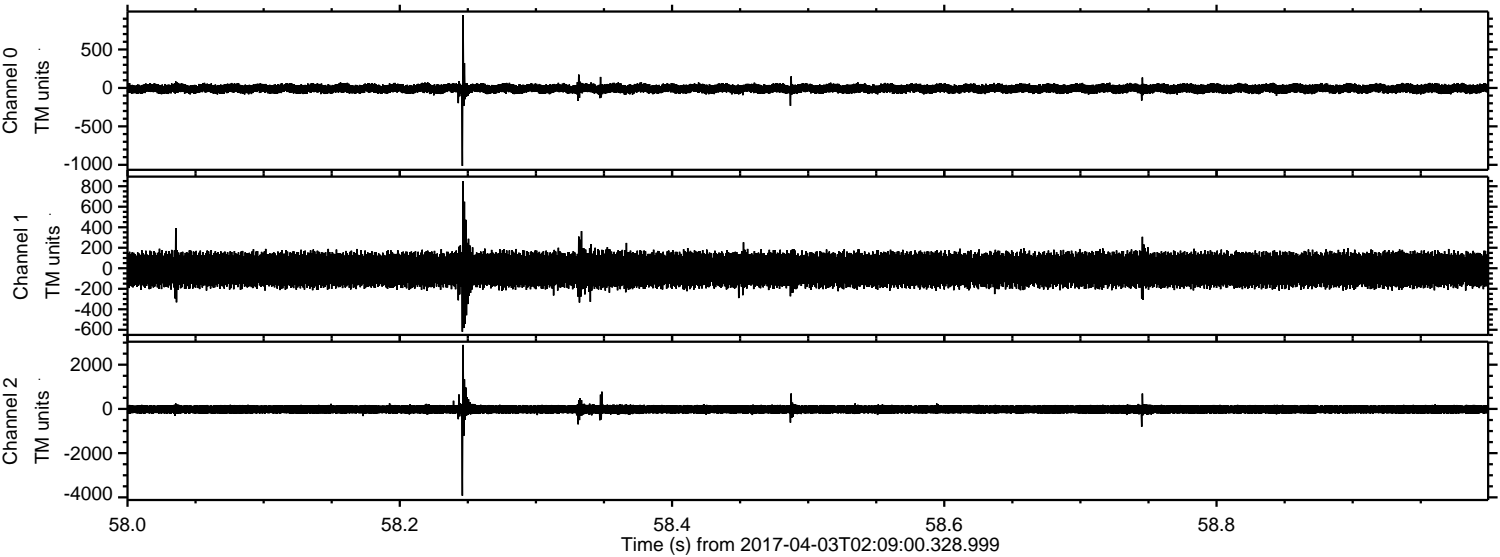

ELMAVAN 3D WAVEFORMS (Measured data sampled at 50 kHz) 51000 packets of 144 samples from 2017-04-03T02:09:00.328.999. Part 33/147

Processed Mon Apr 3 04:16:39 2017 by ELM ver.2012-10-06 from 001__elm20170403_020859__dat00.bin

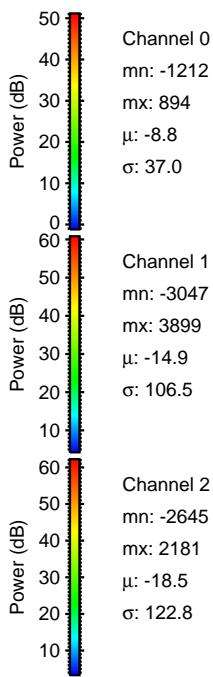
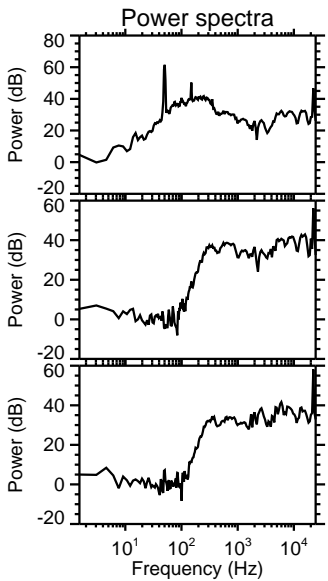
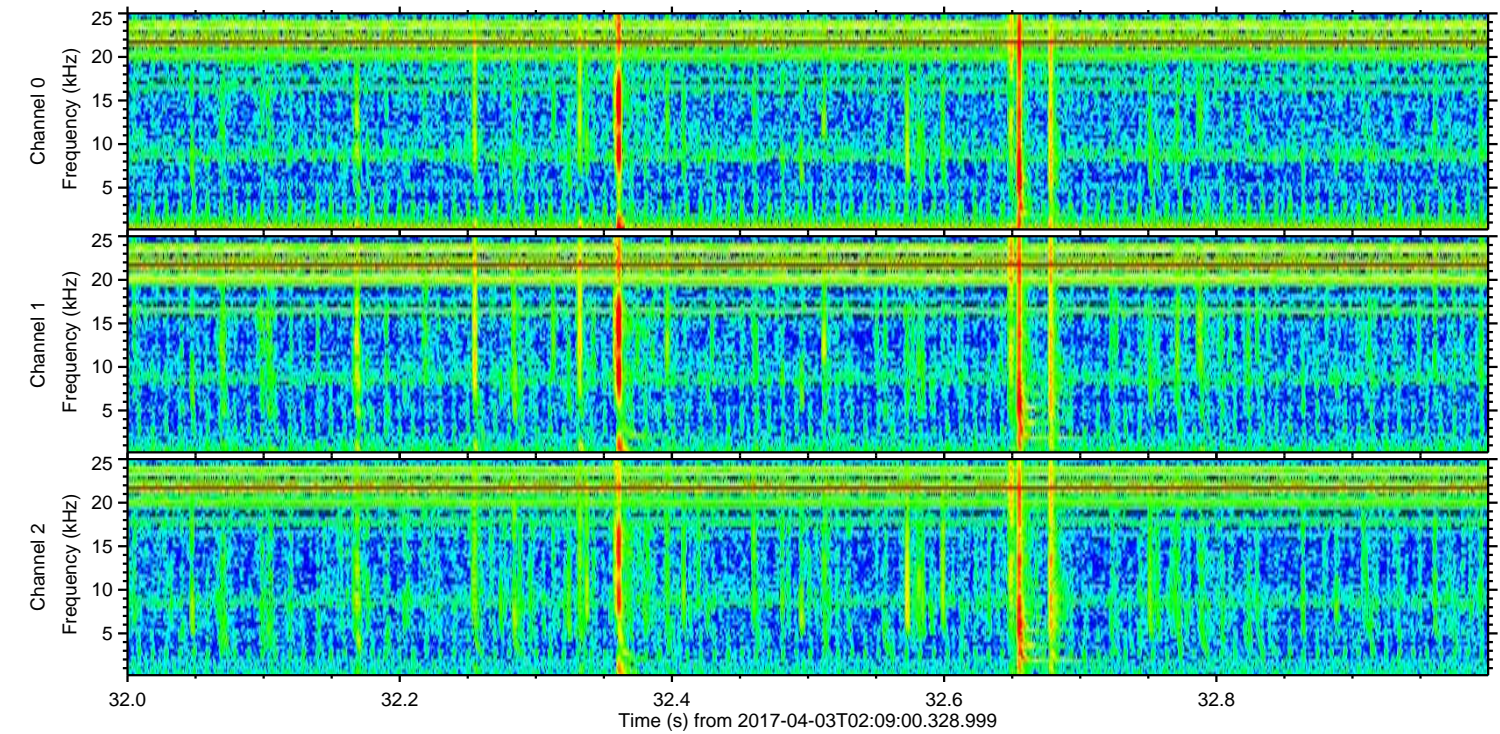
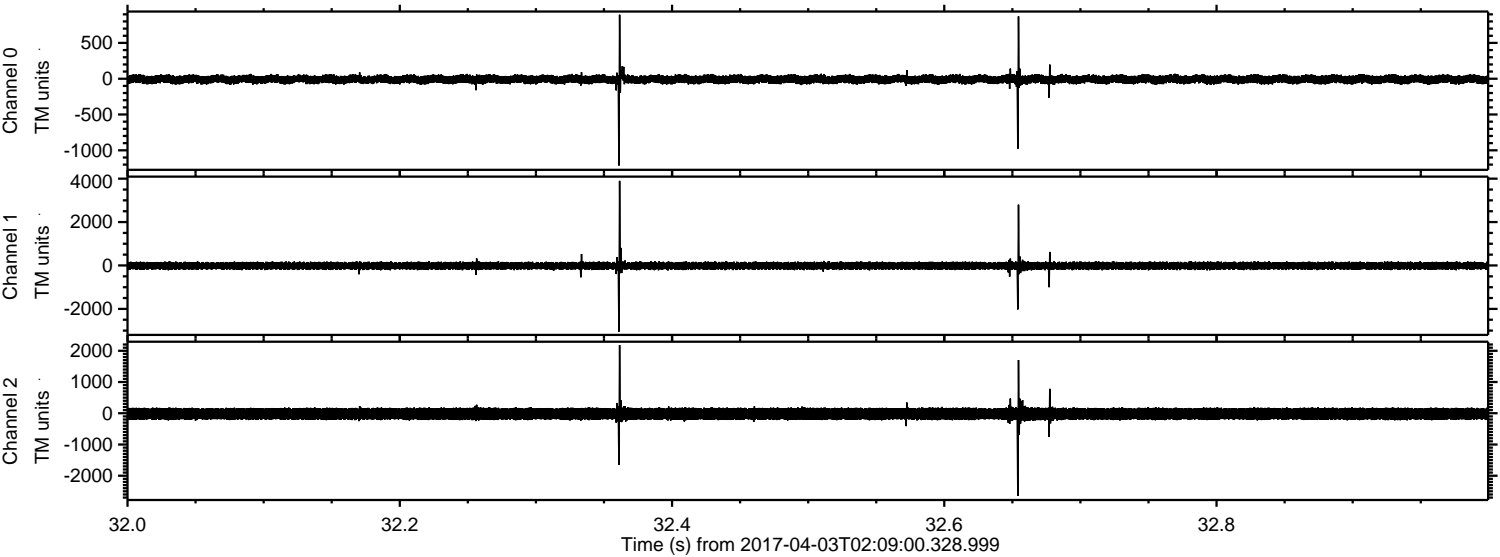

ELMAVAN 3D WAVEFORMS (Measured data sampled at 50 kHz) 51000 packets of 144 samples from 2017-04-03T02:09:00.328.999. Part 17/147

Processed Mon Apr 3 04:16:40 2017 by ELM ver.2012-10-06 from 001__elm20170403_020859__dat00.bin

