

ELMAVAN 3D WAVEFORMS (Measured data sampled at 50 kHz) 51000 packets of 144 samples from 2017-04-03T01:03:57.445.999.

Processed Mon Apr 3 03:11:18 2017 by ELM ver.2012-10-06 from 001__elm20170403_010356__dat00.bin

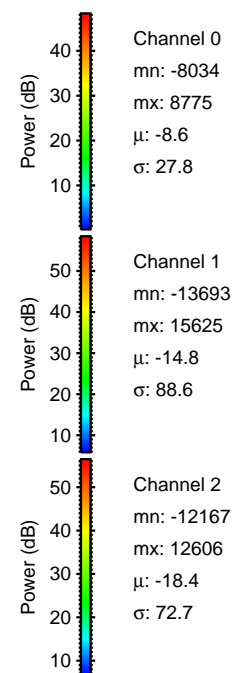
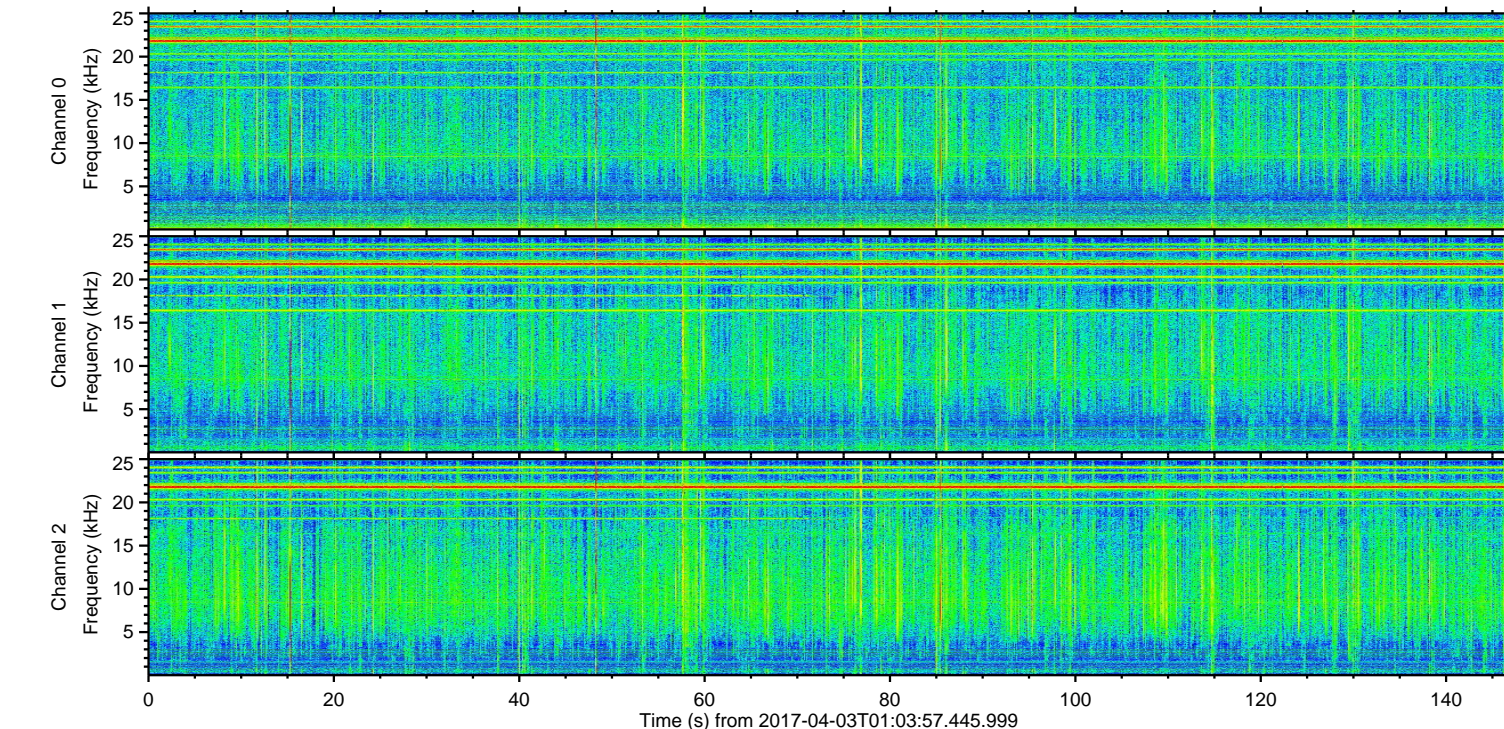
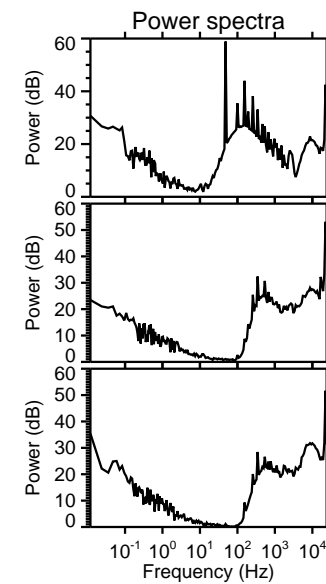
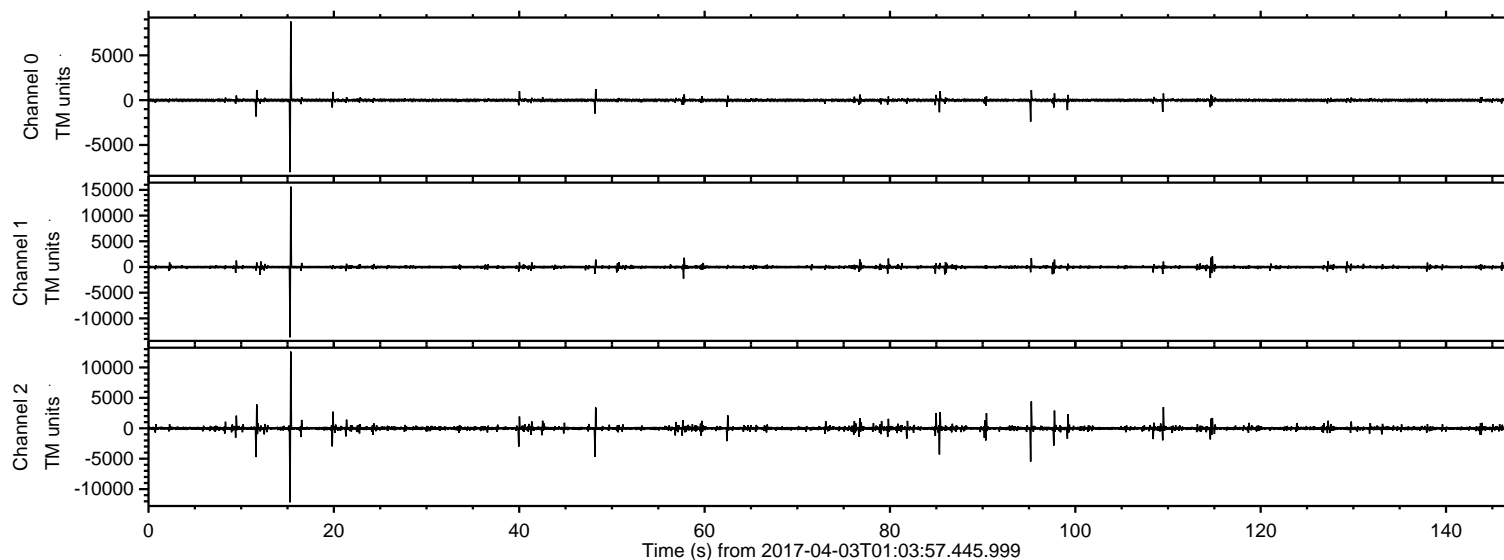

ELMAVAN 3D WAVEFORMS (Measured data sampled at 50 kHz) 51000 packets of 144 samples from 2017-04-03T01:03:57.445.999. Part 16/147

Processed Mon Apr 3 03:11:29 2017 by ELM ver.2012-10-06 from 001__elm20170403_010356__dat00.bin

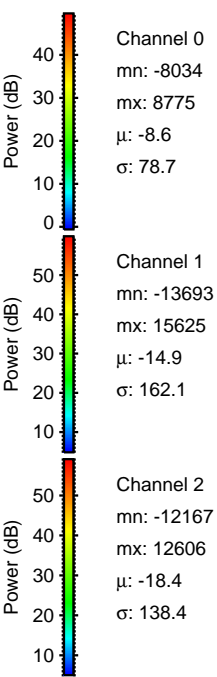
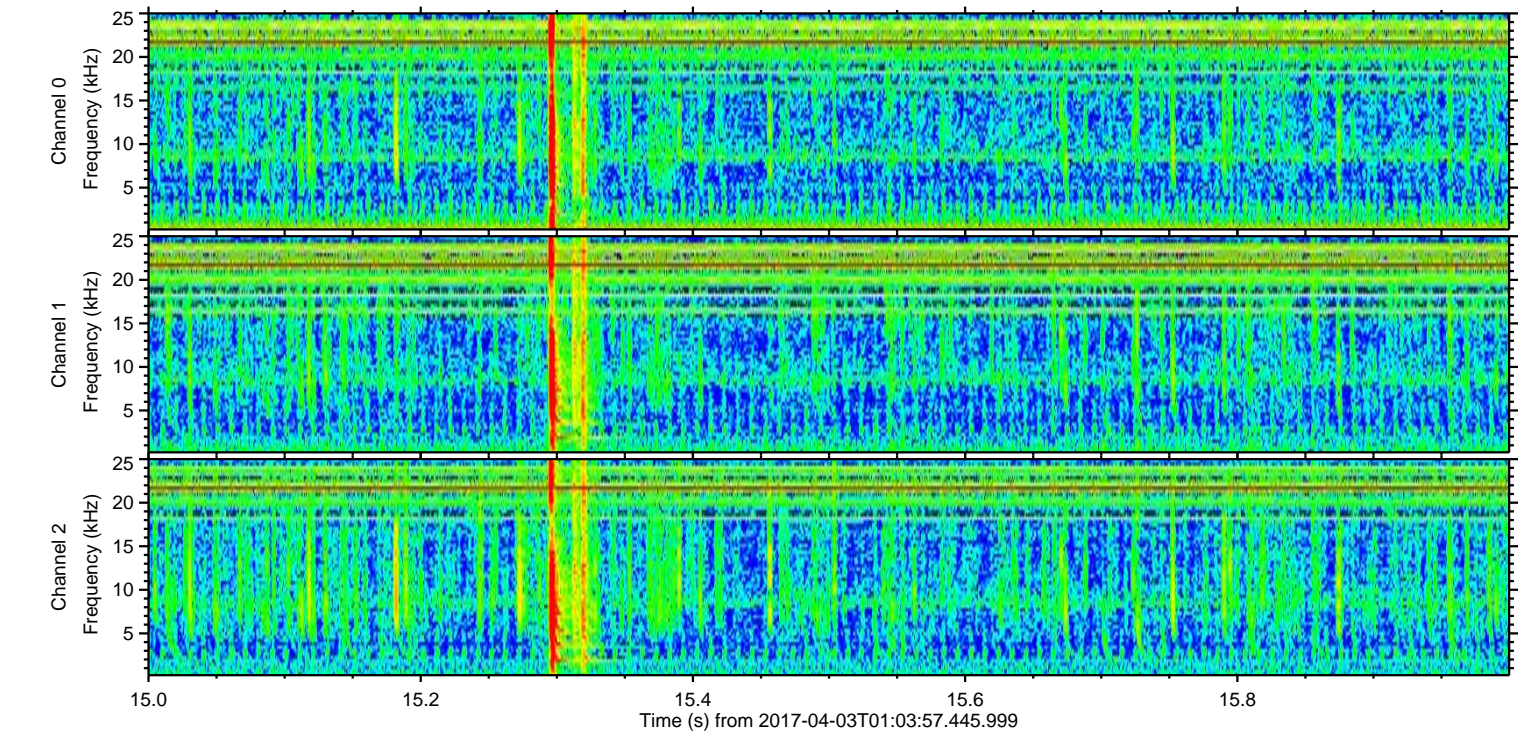
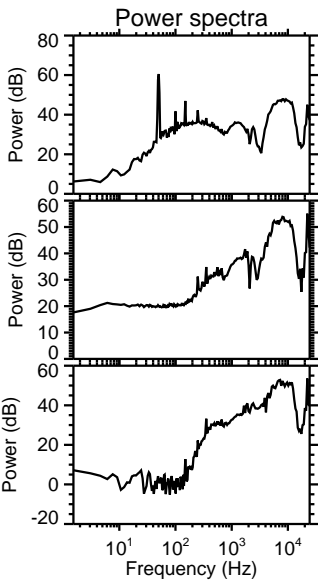
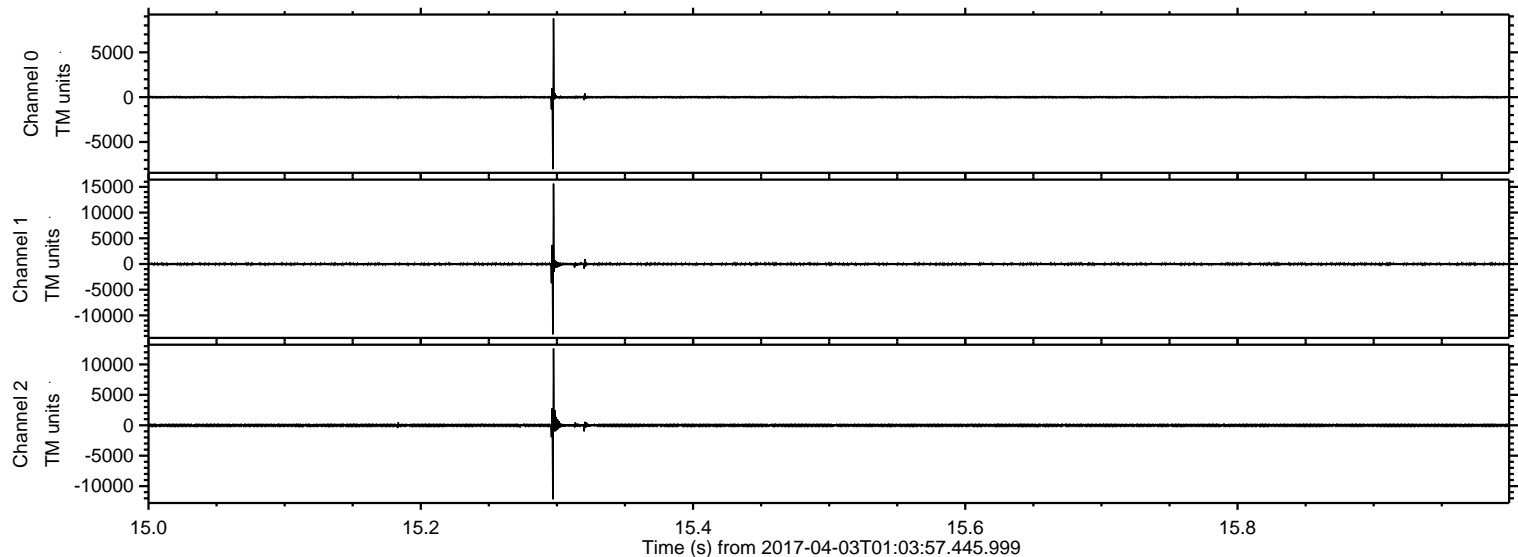

Processed Mon Apr 3 03:11:30 2017 by ELM ver.2012-10-06 from 001__elm20170403_010356__dat00.bin

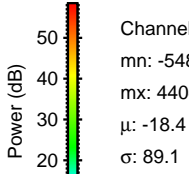
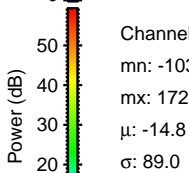
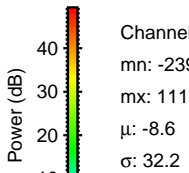
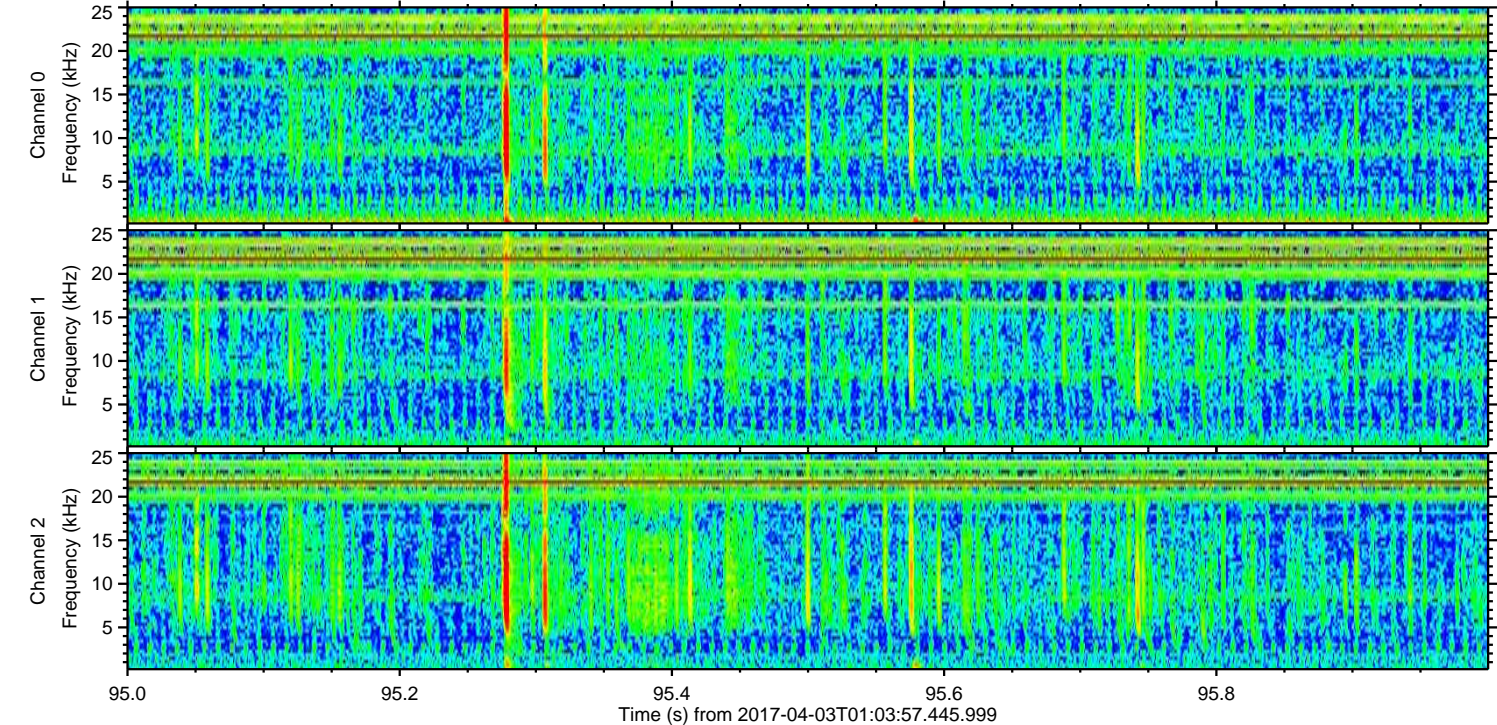
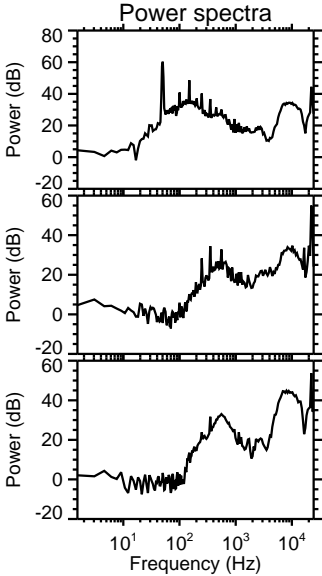
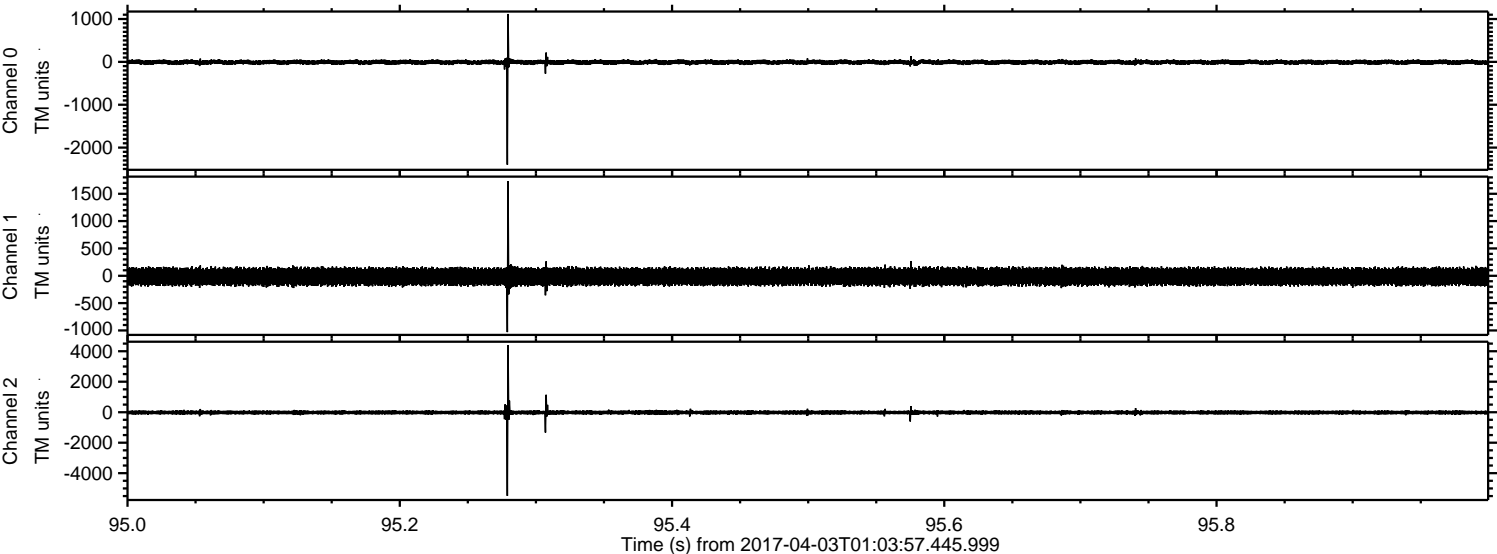

ELMAVAN 3D WAVEFORMS (Measured data sampled at 50 kHz) 51000 packets of 144 samples from 2017-04-03T01:03:57.445.999. Part 12/147

Processed Mon Apr 3 03:11:31 2017 by ELM ver.2012-10-06 from 001__elm20170403_010356__dat00.bin

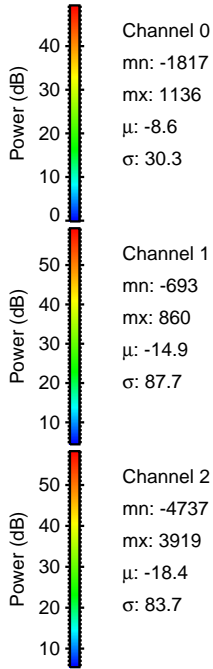
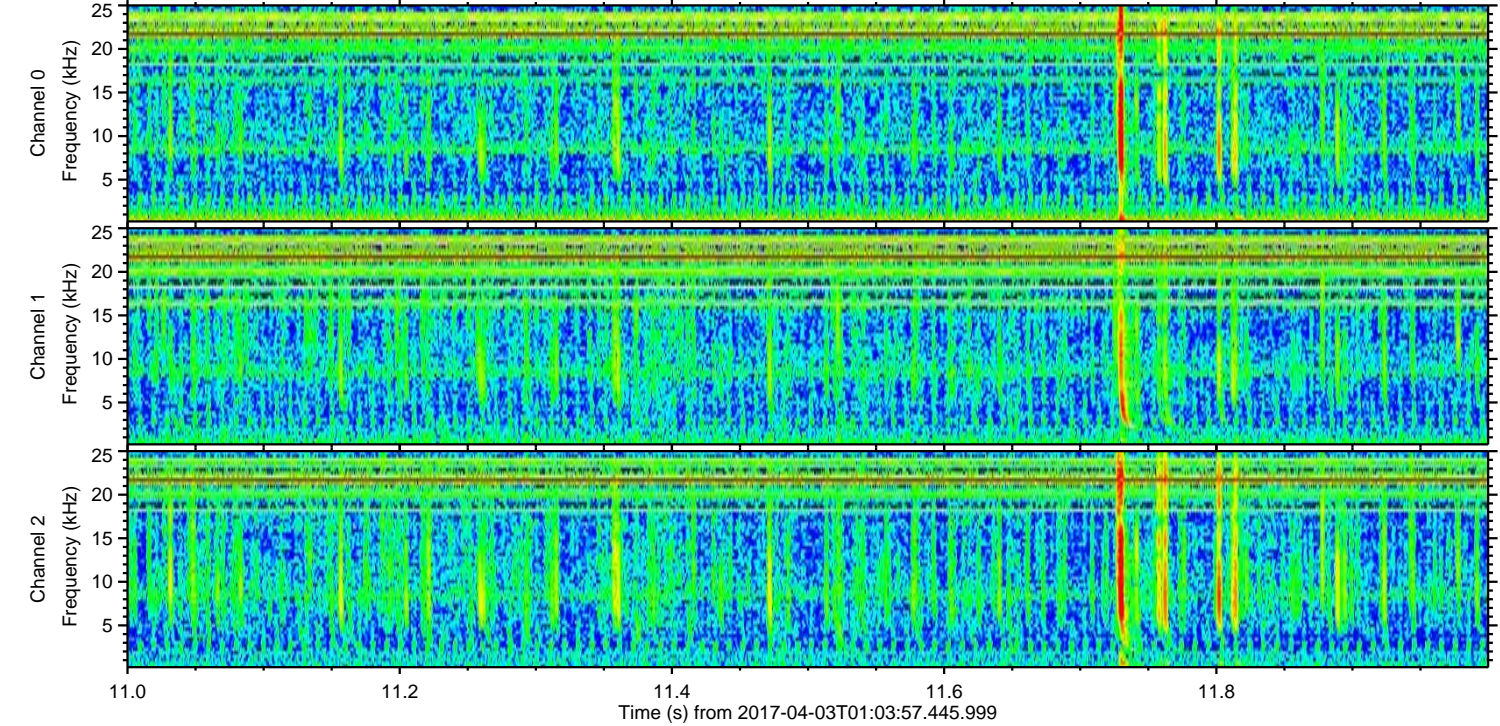
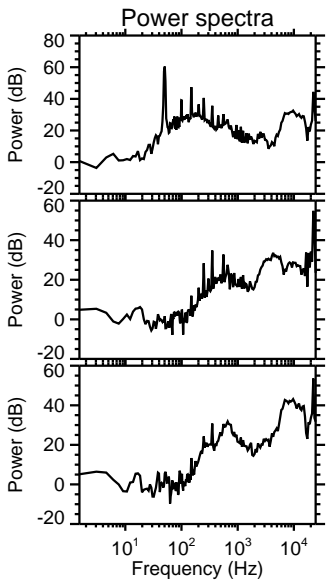
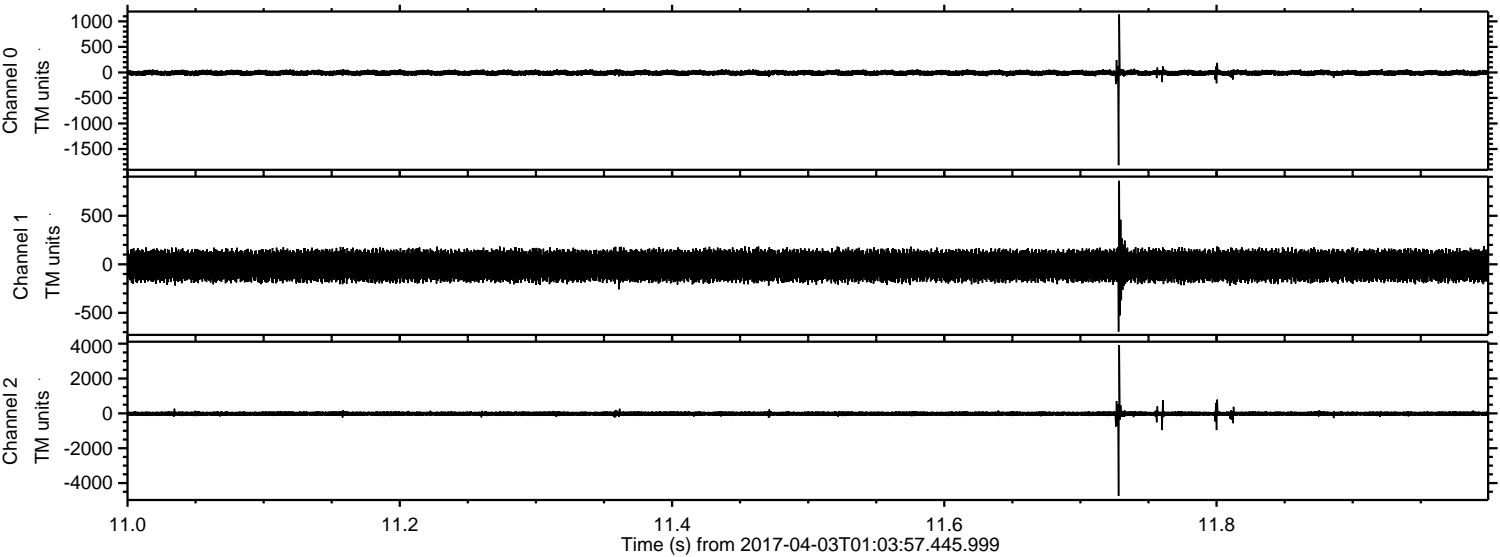

Channel 0
mn: -1817
mx: 1136
 μ : -8.6
 σ : 30.3

Channel 1
mn: -693
mx: 860
 μ : -14.9
 σ : 87.7

Channel 2
mn: -4737
mx: 3919
 μ : -18.4
 σ : 83.7

ELMAVAN 3D WAVEFORMS (Measured data sampled at 50 kHz) 51000 packets of 144 samples from 2017-04-03T01:03:57.445.999. Part 49/147

Processed Mon Apr 3 03:11:32 2017 by ELM ver.2012-10-06 from 001__elm20170403_010356__dat00.bin

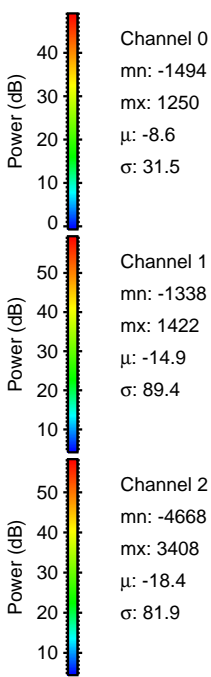
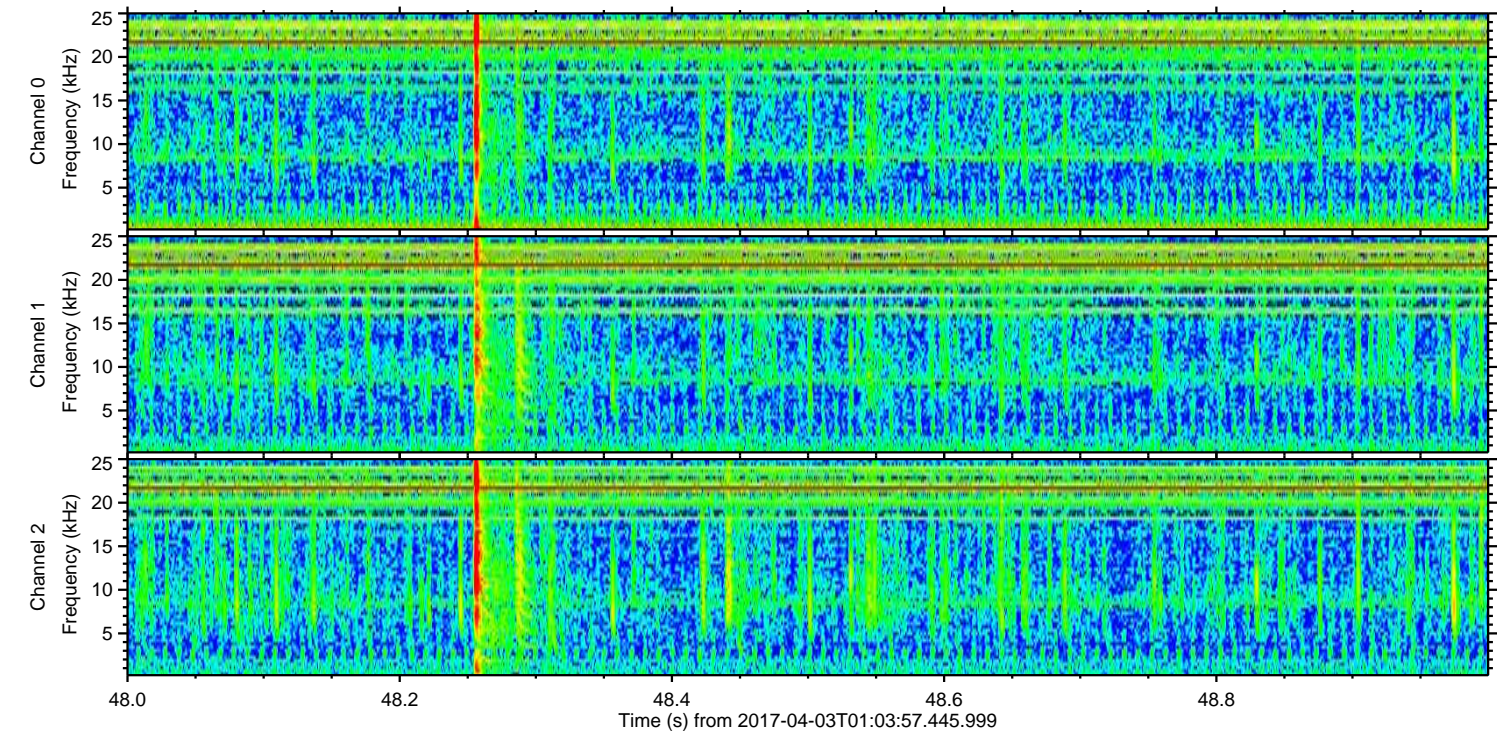
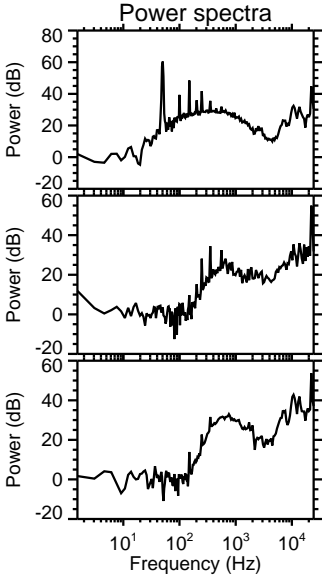
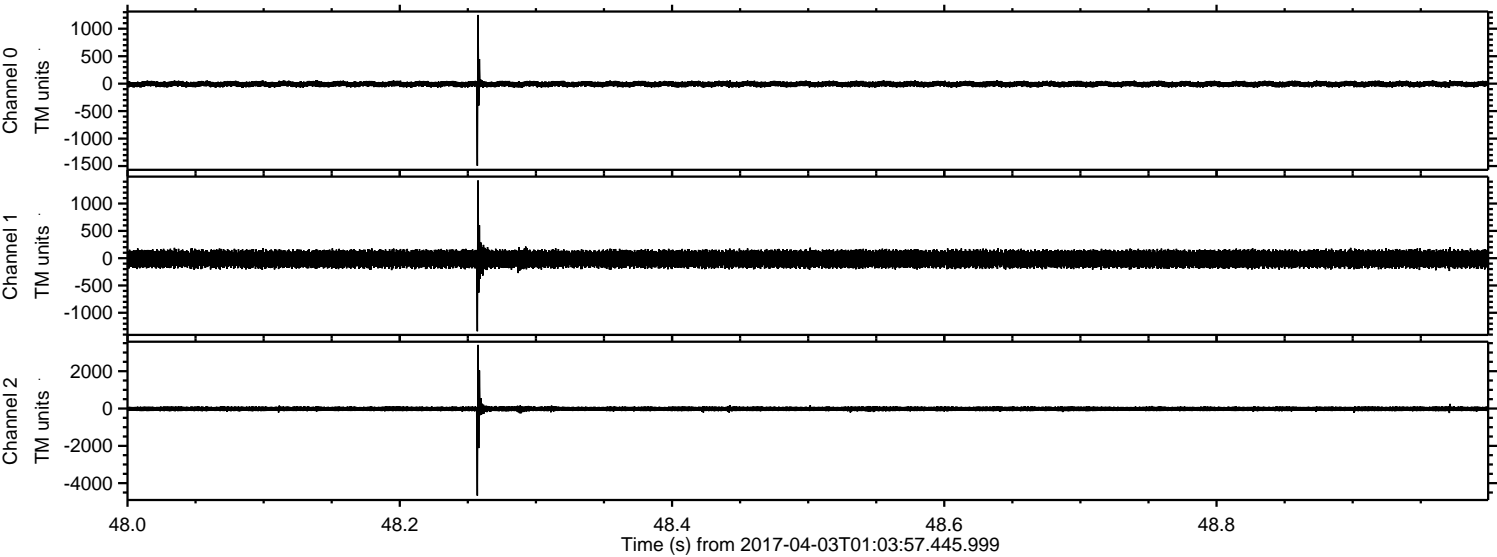

Channel 0
mn: -1494
mx: 1250
 μ : -8.6
 σ : 31.5

Channel 1
mn: -1338
mx: 1422
 μ : -14.9
 σ : 89.4

Channel 2
mn: -4668
mx: 3408
 μ : -18.4
 σ : 81.9

Processed Mon Apr 3 03:11:33 2017 by ELM ver.2012-10-06 from 001__elm20170403_010356__dat00.bin

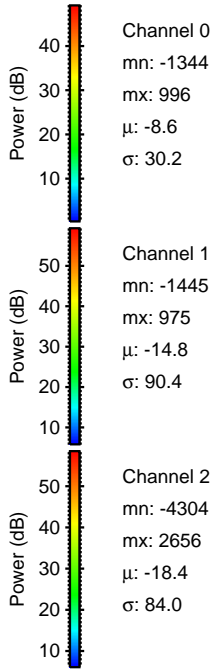
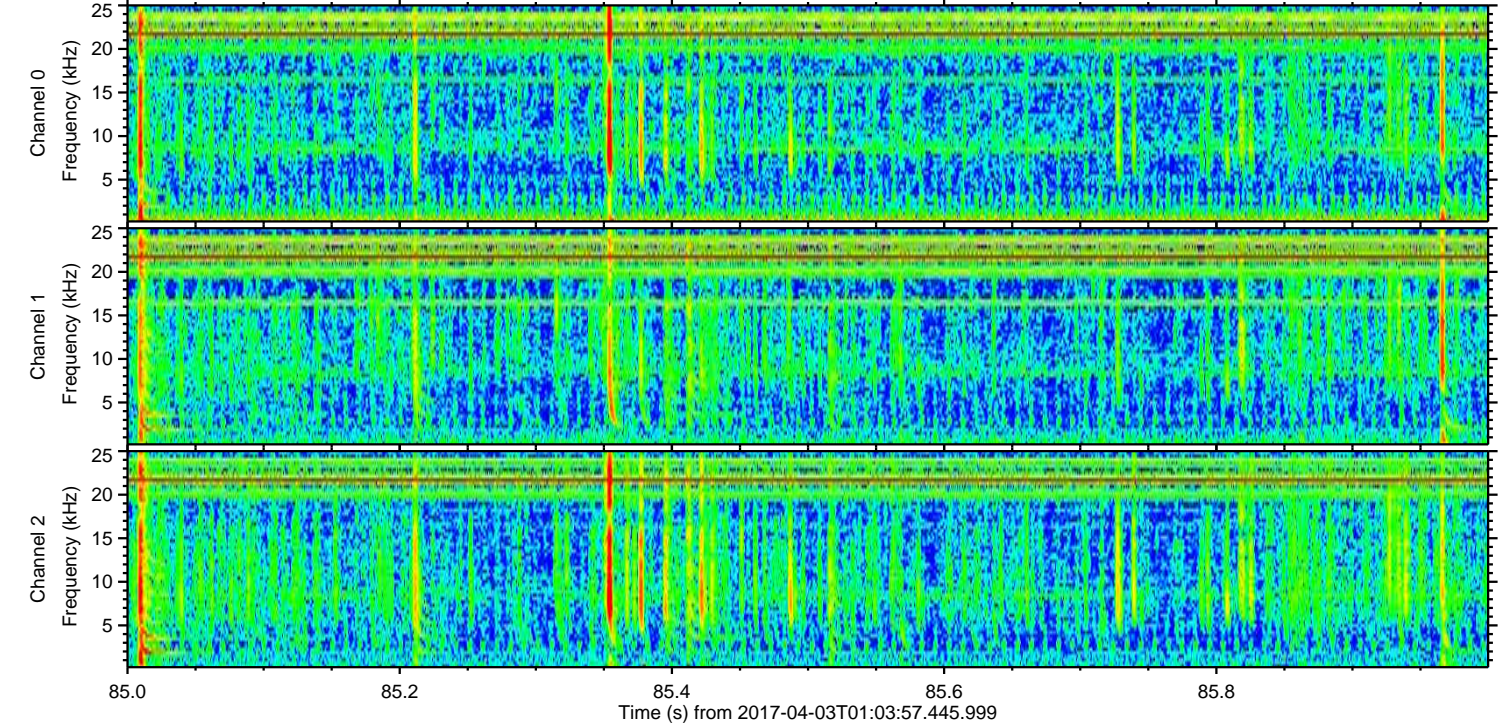
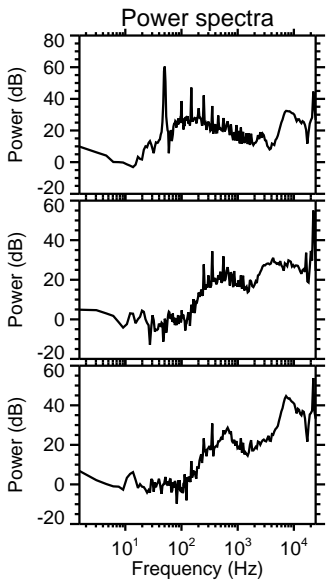
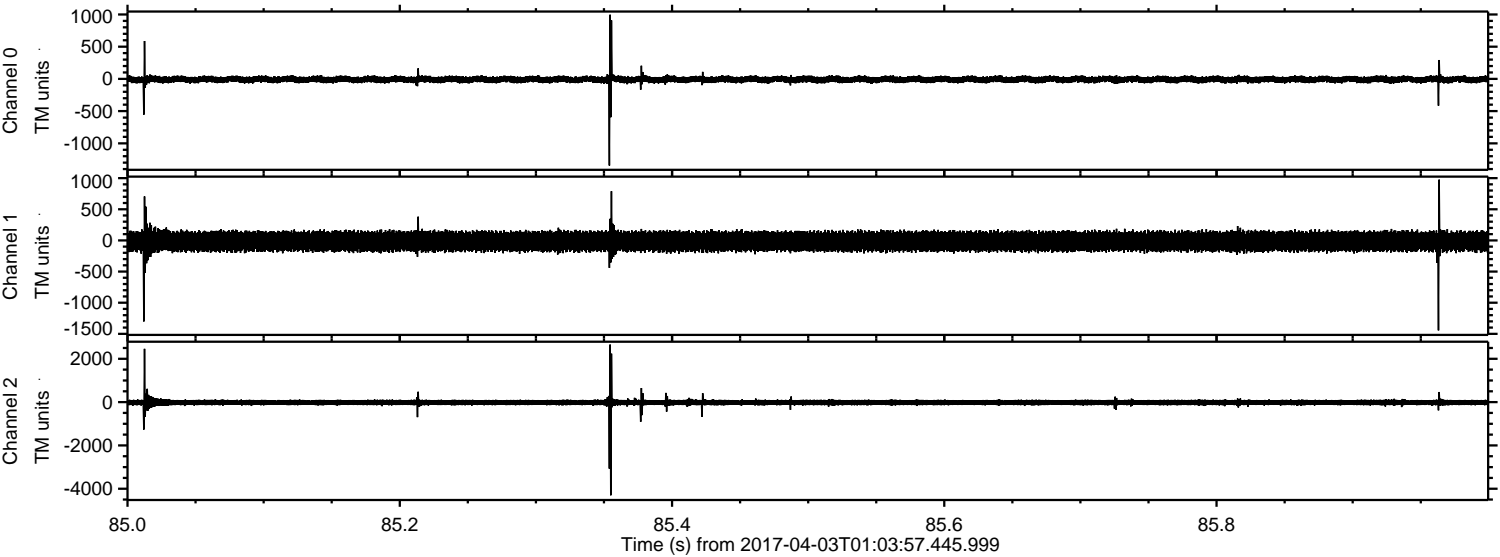

ELMAVAN 3D WAVEFORMS (Measured data sampled at 50 kHz) 51000 packets of 144 samples from 2017-04-03T01:03:57.445.999. Part 110/147

Processed Mon Apr 3 03:11:34 2017 by ELM ver.2012-10-06 from 001__elm20170403_010356__dat00.bin

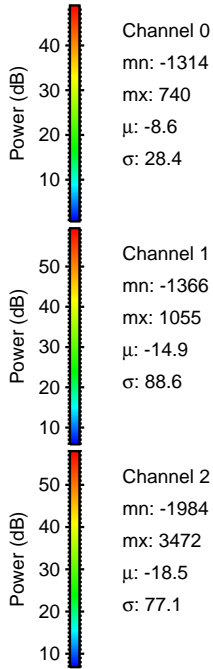
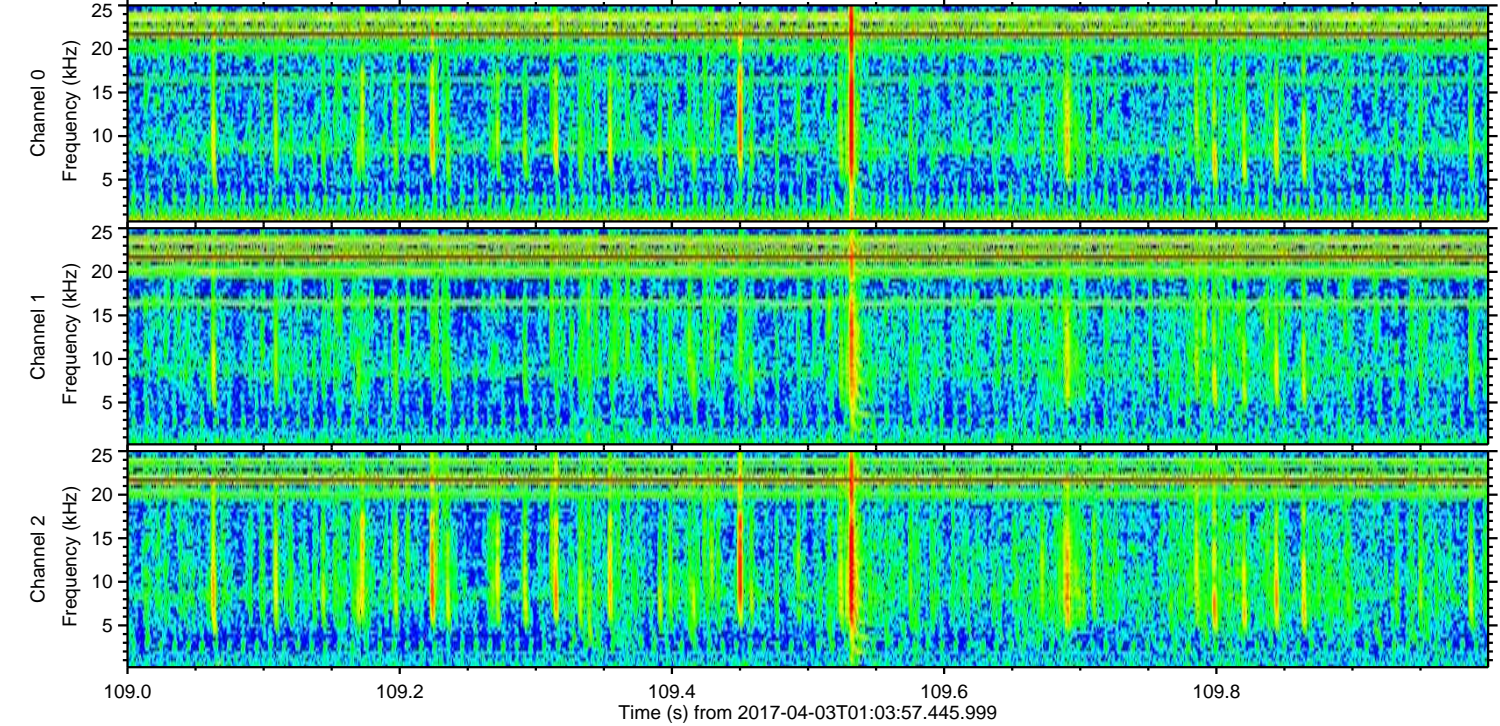
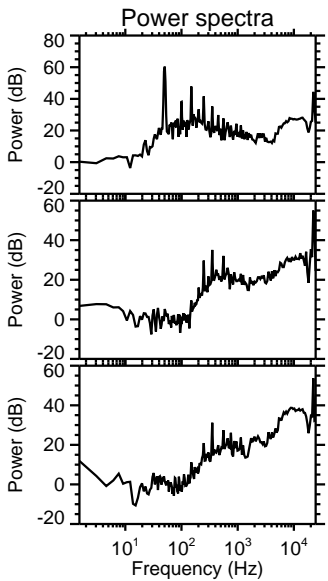
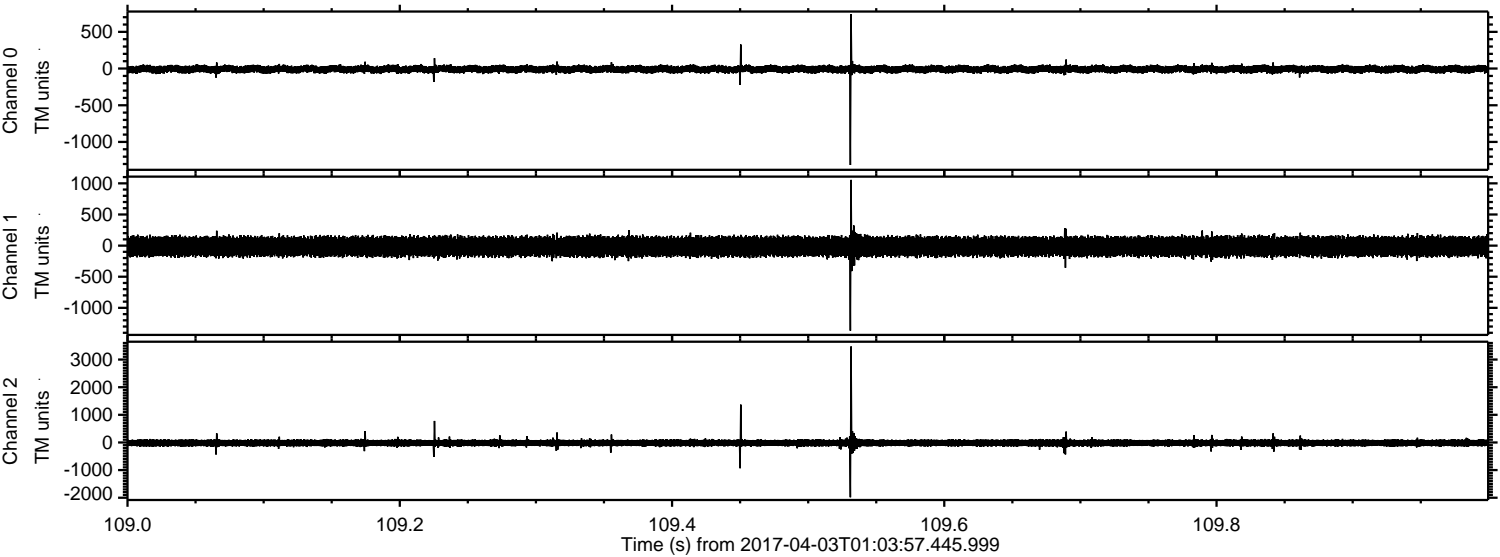

ELMAVAN 3D WAVEFORMS (Measured data sampled at 50 kHz) 51000 packets of 144 samples from 2017-04-03T01:03:57.445.999. Part 40/147

Processed Mon Apr 3 03:11:35 2017 by ELM ver.2012-10-06 from 001__elm20170403_010356__dat00.bin

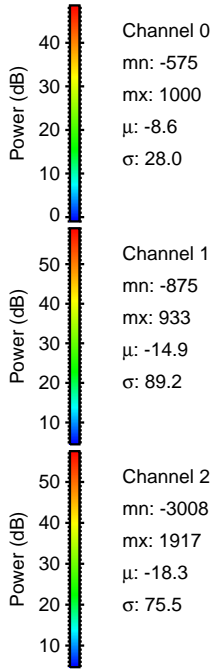
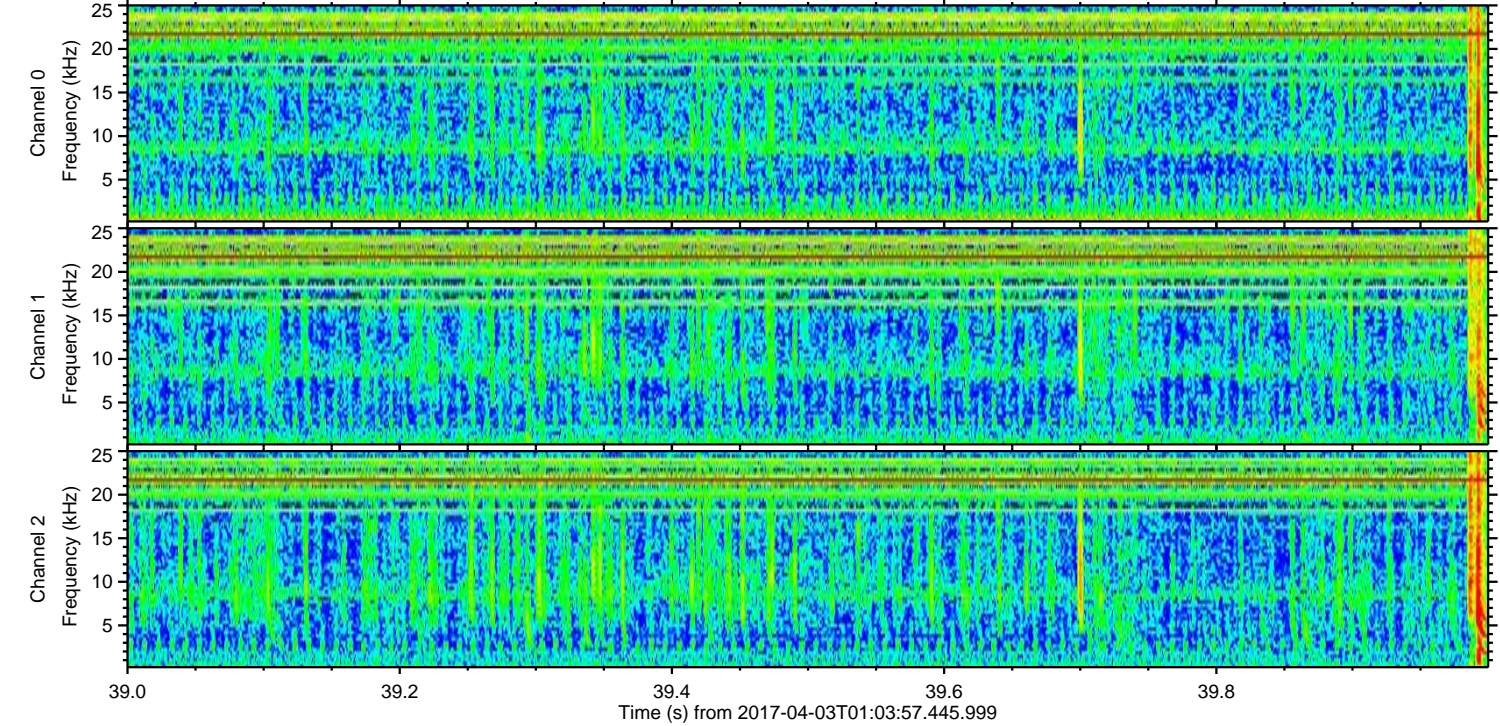
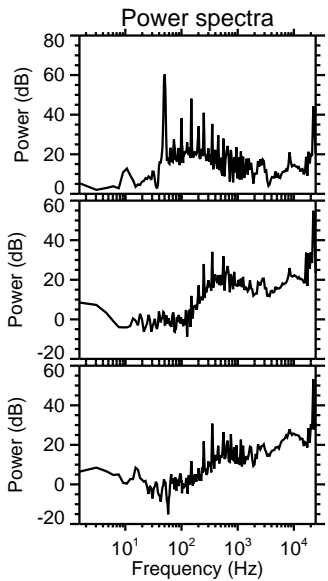
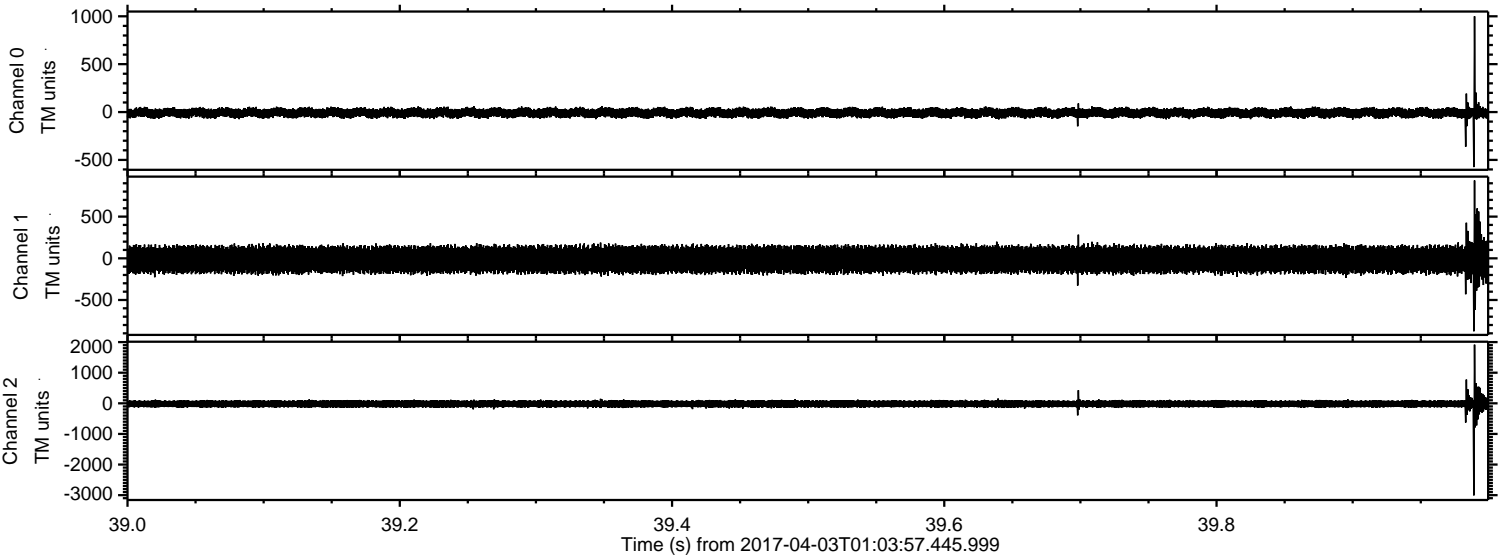

ELMAVAN 3D WAVEFORMS (Measured data sampled at 50 kHz) 51000 packets of 144 samples from 2017-04-03T01:03:57.445.999. Part 20/147

Processed Mon Apr 3 03:11:36 2017 by ELM ver.2012-10-06 from 001__elm20170403_010356__dat00.bin

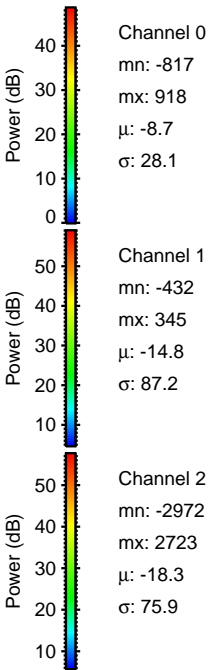
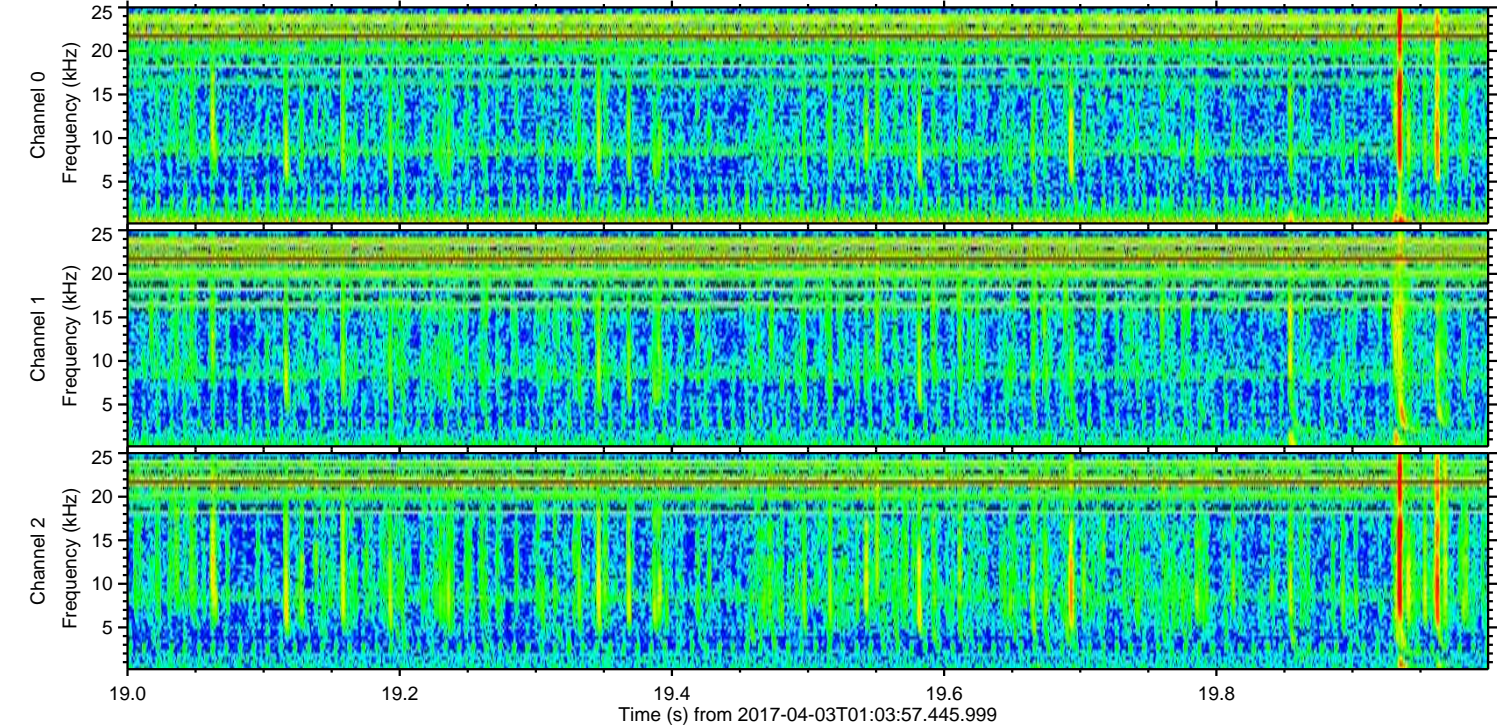
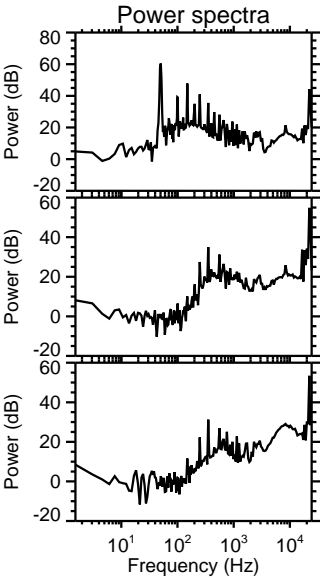
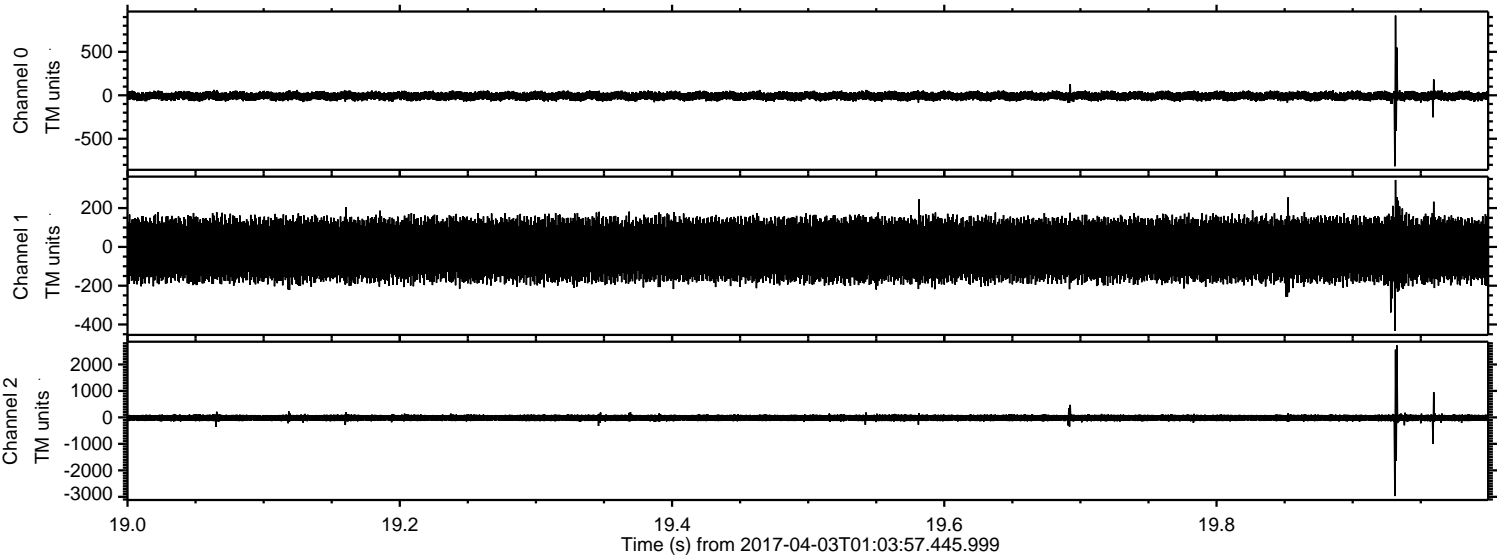

Processed Mon Apr 3 03:11:37 2017 by ELM ver.2012-10-06 from 001__elm20170403_010356__dat00.bin

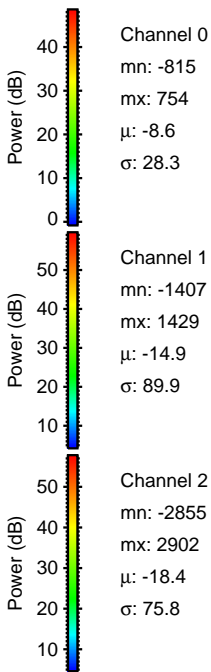
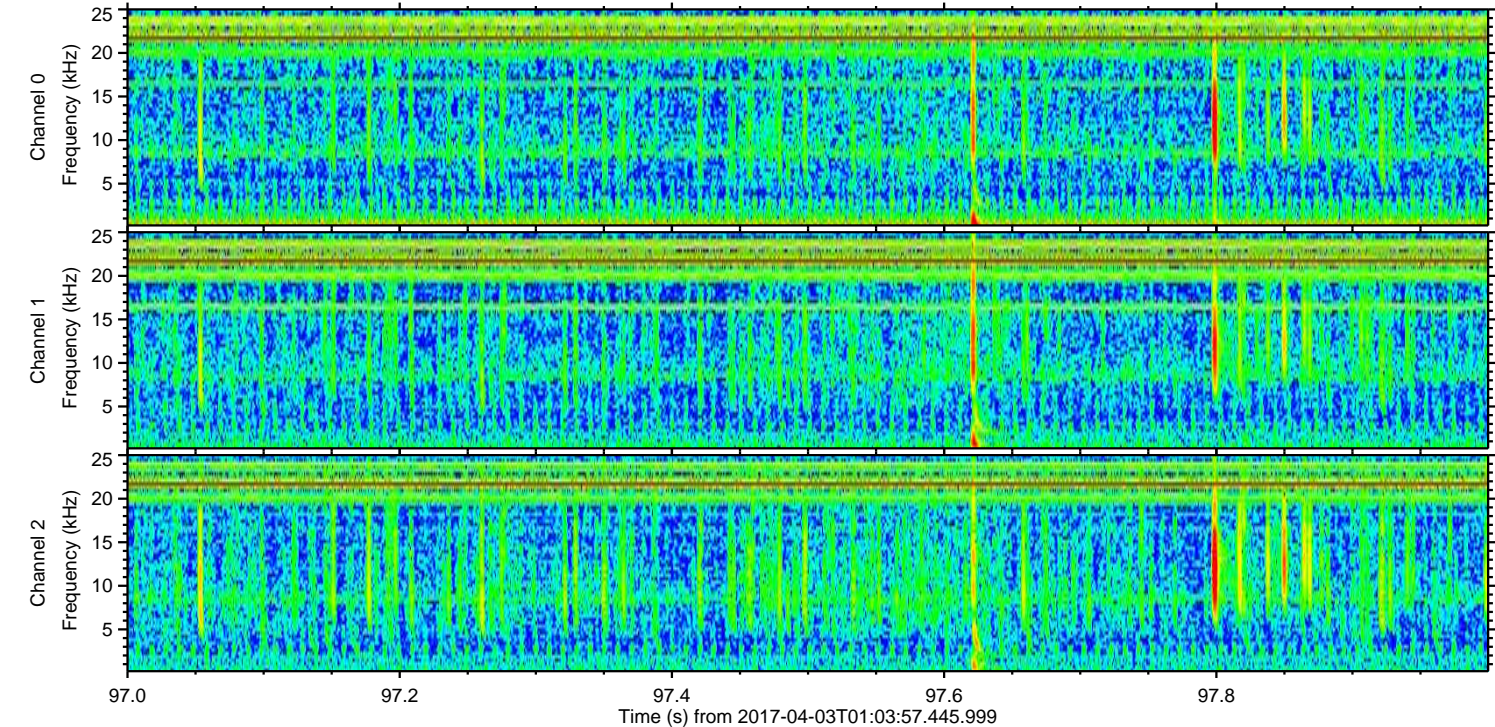
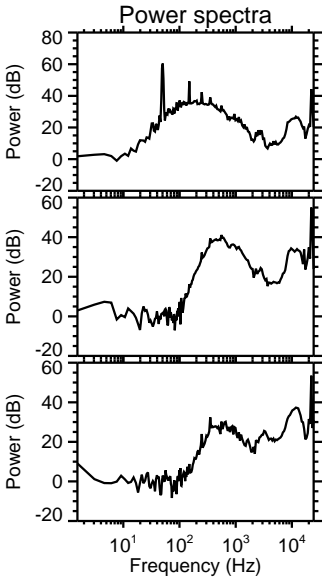
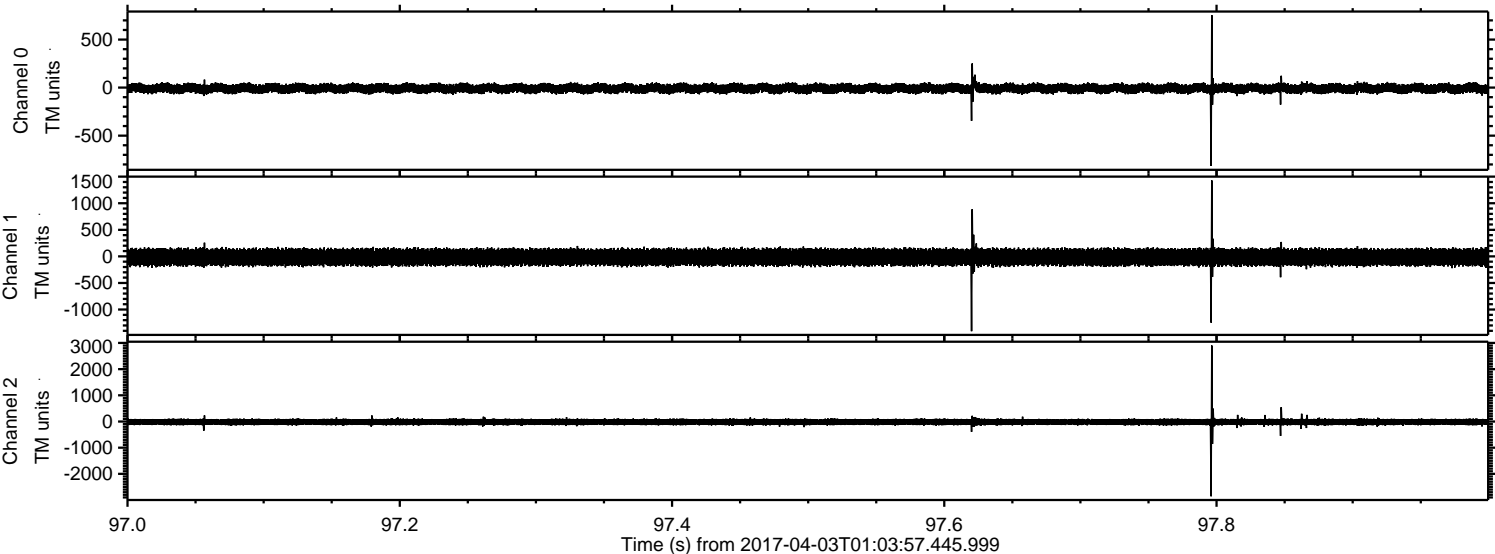

Channel 0
mn: -815
mx: 754
 μ : -8.6
 σ : 28.3

Channel 1
mn: -1407
mx: 1429
 μ : -14.9
 σ : 89.9

Channel 2
mn: -2855
mx: 2902
 μ : -18.4
 σ : 75.8

ELMAVAN 3D WAVEFORMS (Measured data sampled at 50 kHz) 51000 packets of 144 samples from 2017-04-03T01:03:57.445.999. Part 14/147

Processed Mon Apr 3 03:11:38 2017 by ELM ver.2012-10-06 from 001__elm20170403_010356__dat00.bin

