

ELMAVAN 3D WAVEFORMS (Measured data sampled at 50 kHz) 51000 packets of 144 samples from 2017-04-02T23:23:53.009.000.

Processed Mon Apr 3 01:31:36 2017 by ELM ver.2012-10-06 from 001__elm20170402_232352__dat00.bin

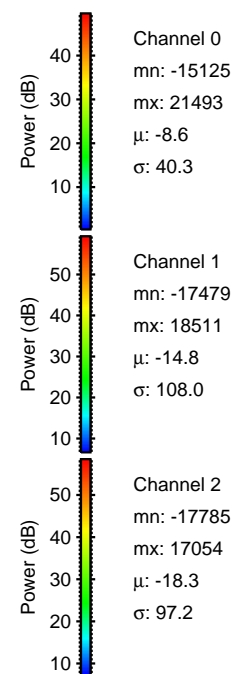
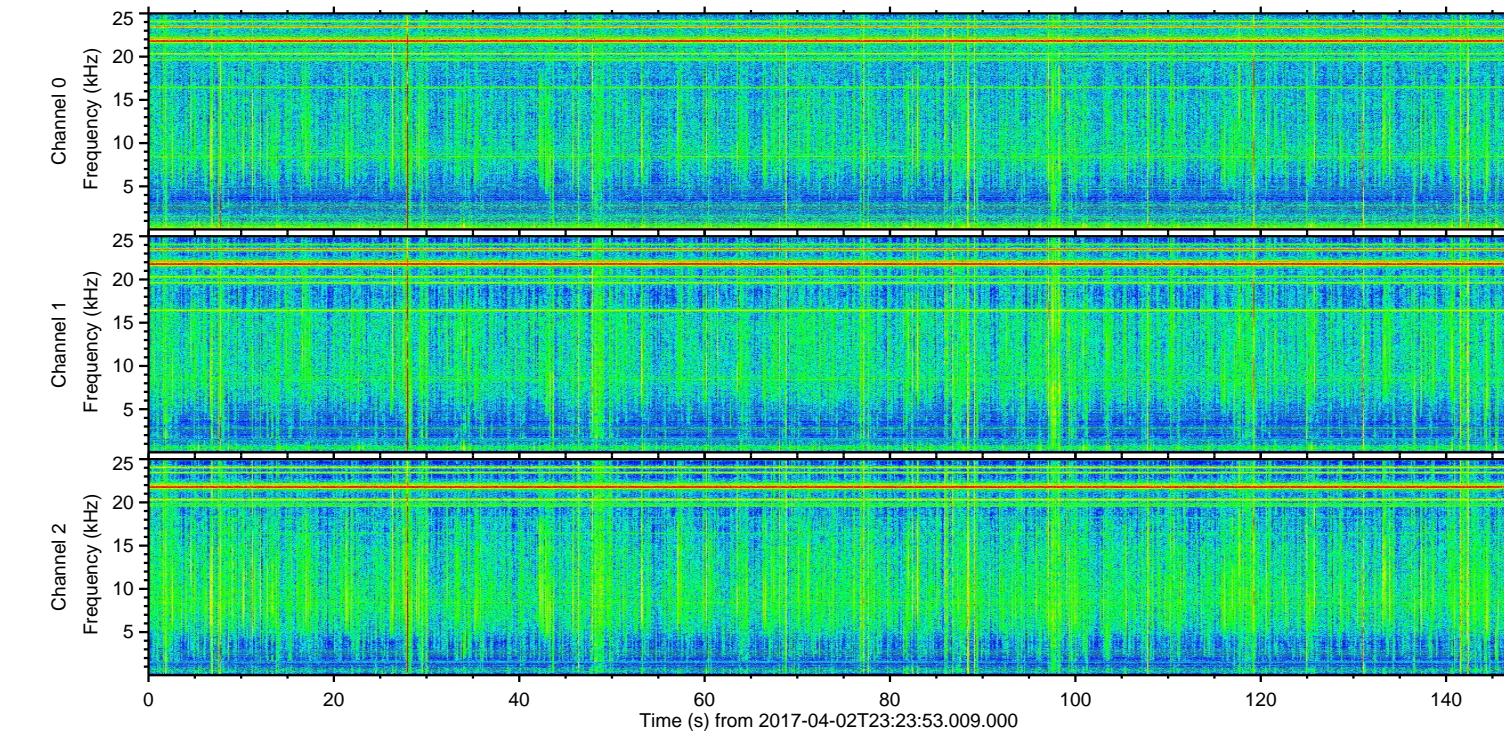
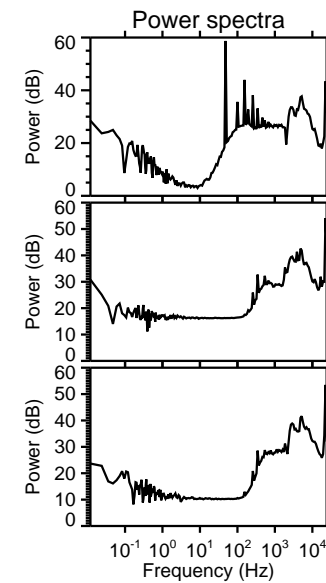
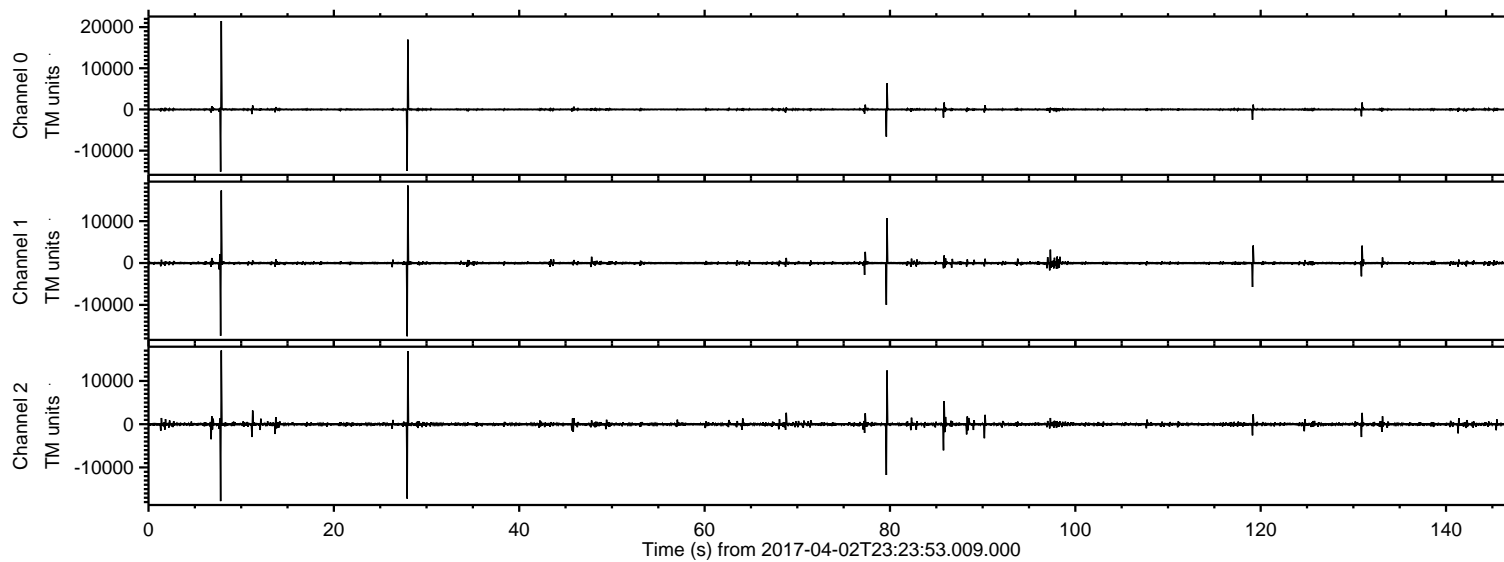

ELMAVAN 3D WAVEFORMS (Measured data sampled at 50 kHz) 51000 packets of 144 samples from 2017-04-02T23:23:53.009.000. Part 8/147

Processed Mon Apr 3 01:31:47 2017 by ELM ver.2012-10-06 from 001__elm20170402_232352__dat00.bin

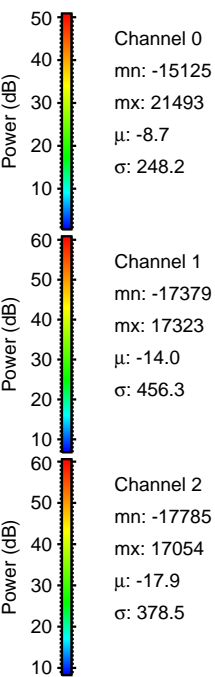
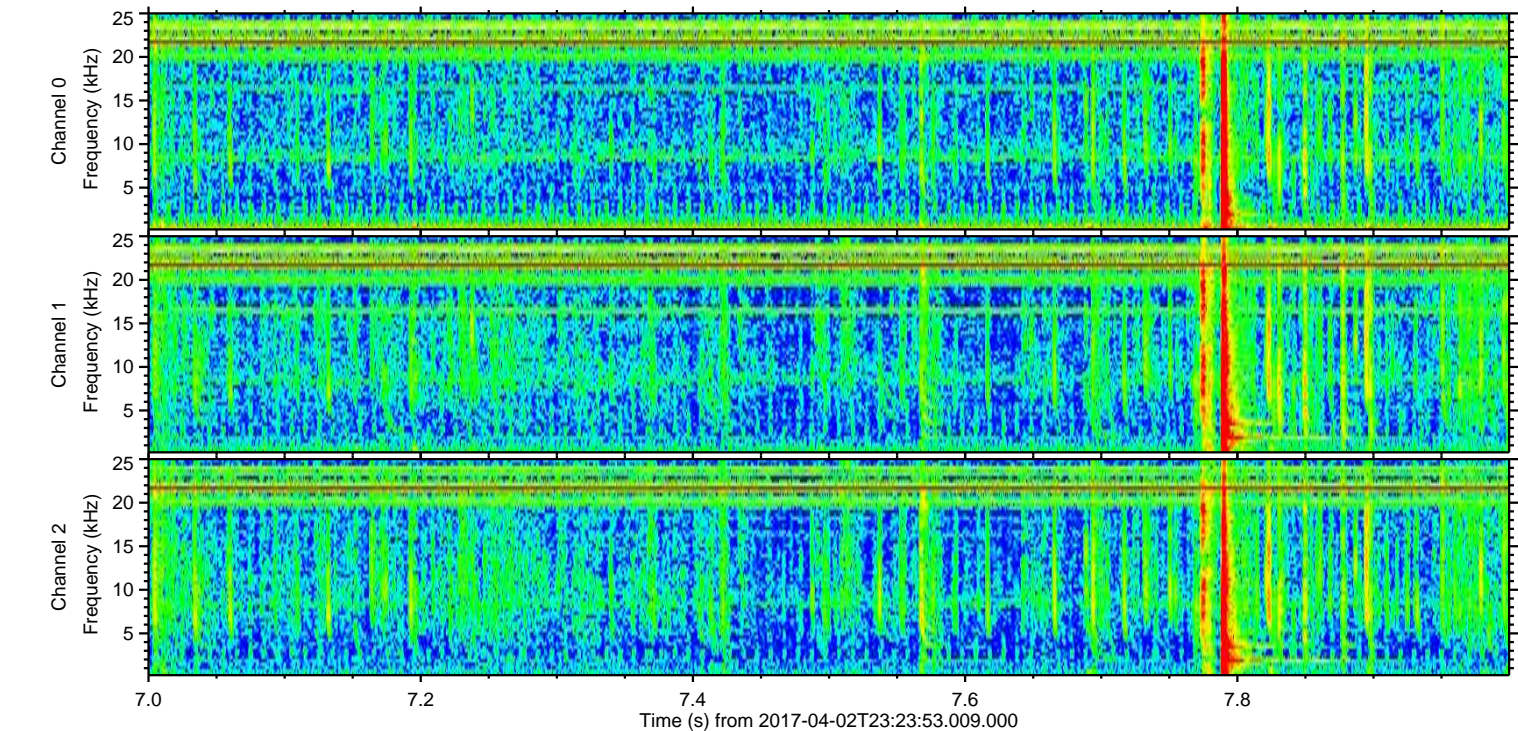
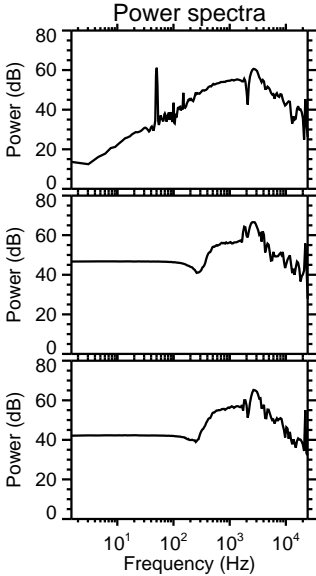
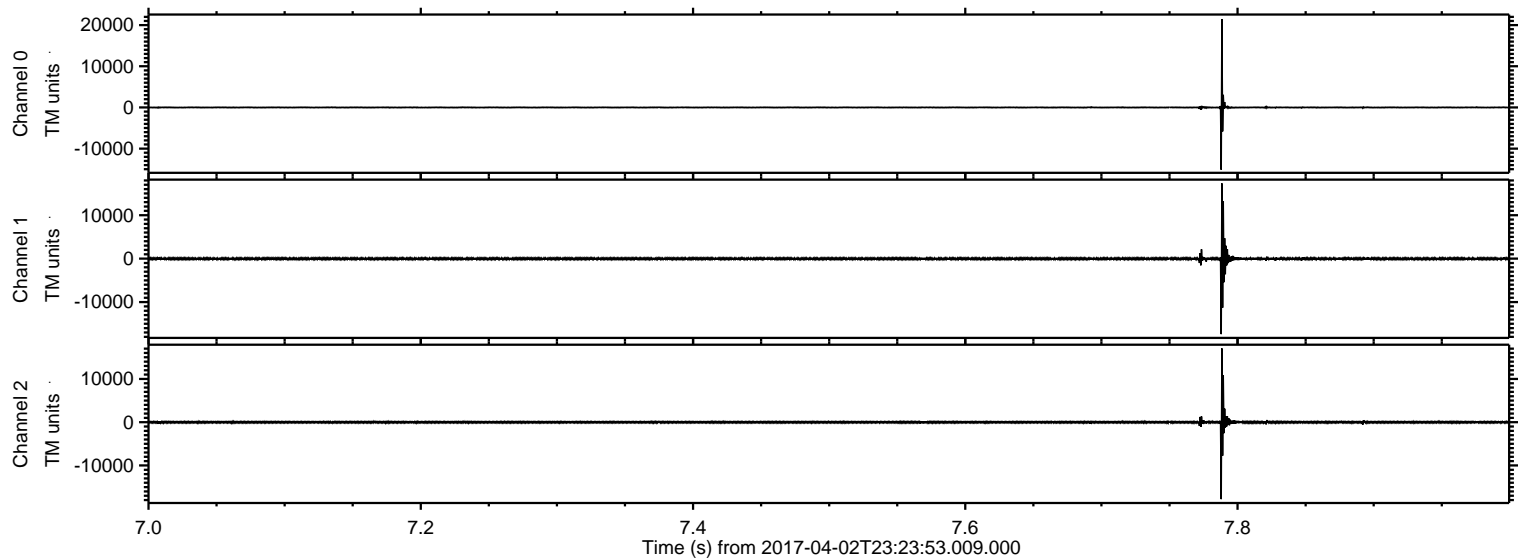

ELMAVAN 3D WAVEFORMS (Measured data sampled at 50 kHz) 51000 packets of 144 samples from 2017-04-02T23:23:53.009.000. Part 28/147

Processed Mon Apr 3 01:31:48 2017 by ELM ver.2012-10-06 from 001__elm20170402_232352__dat00.bin

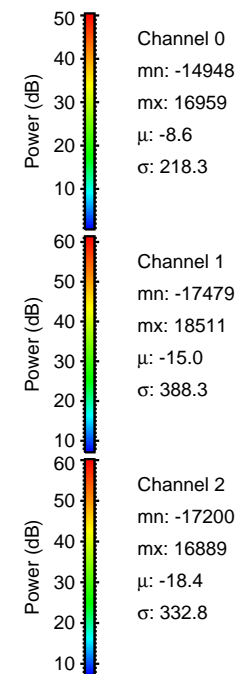
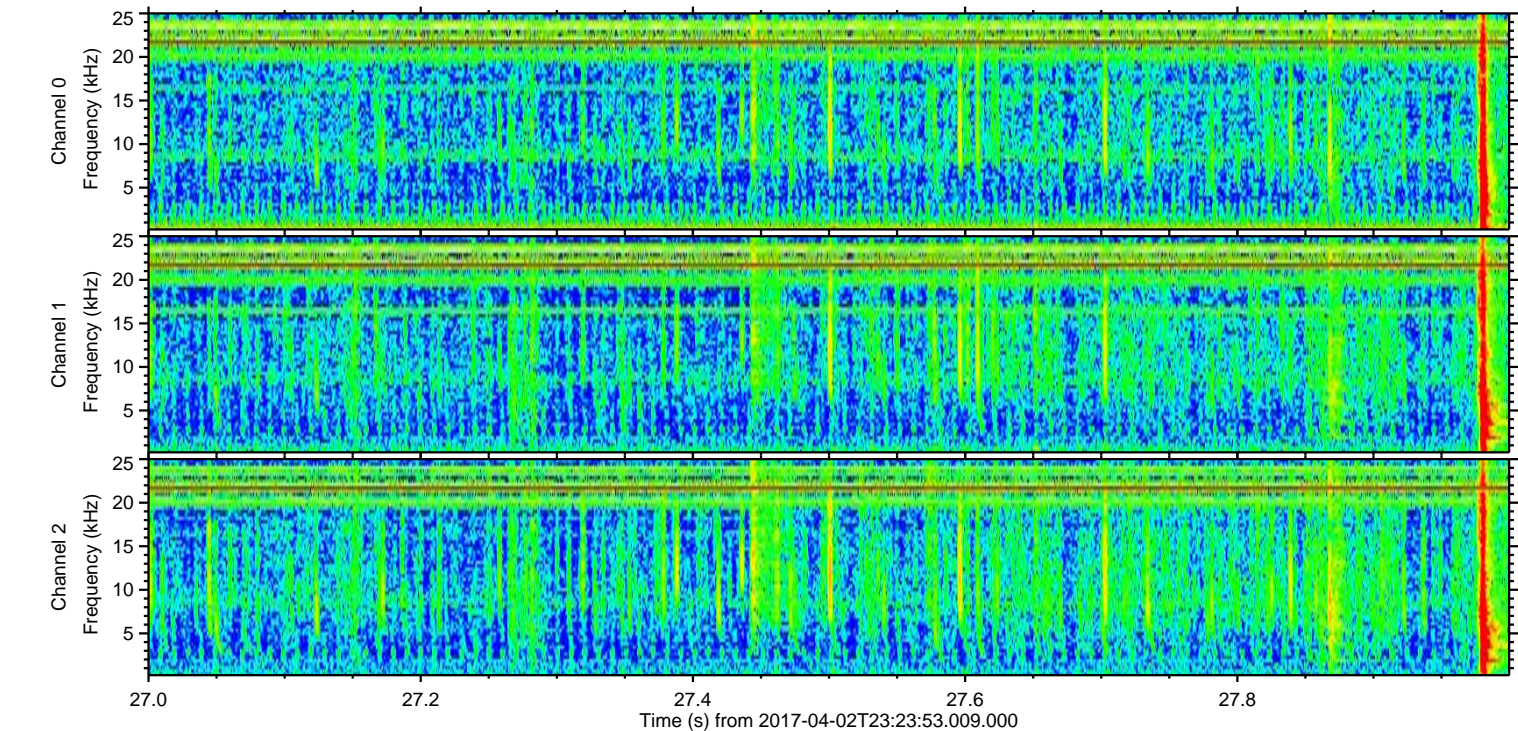
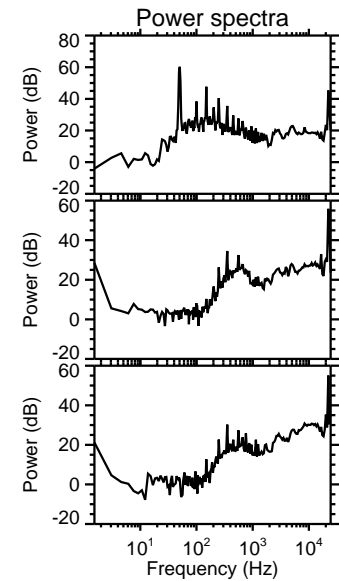
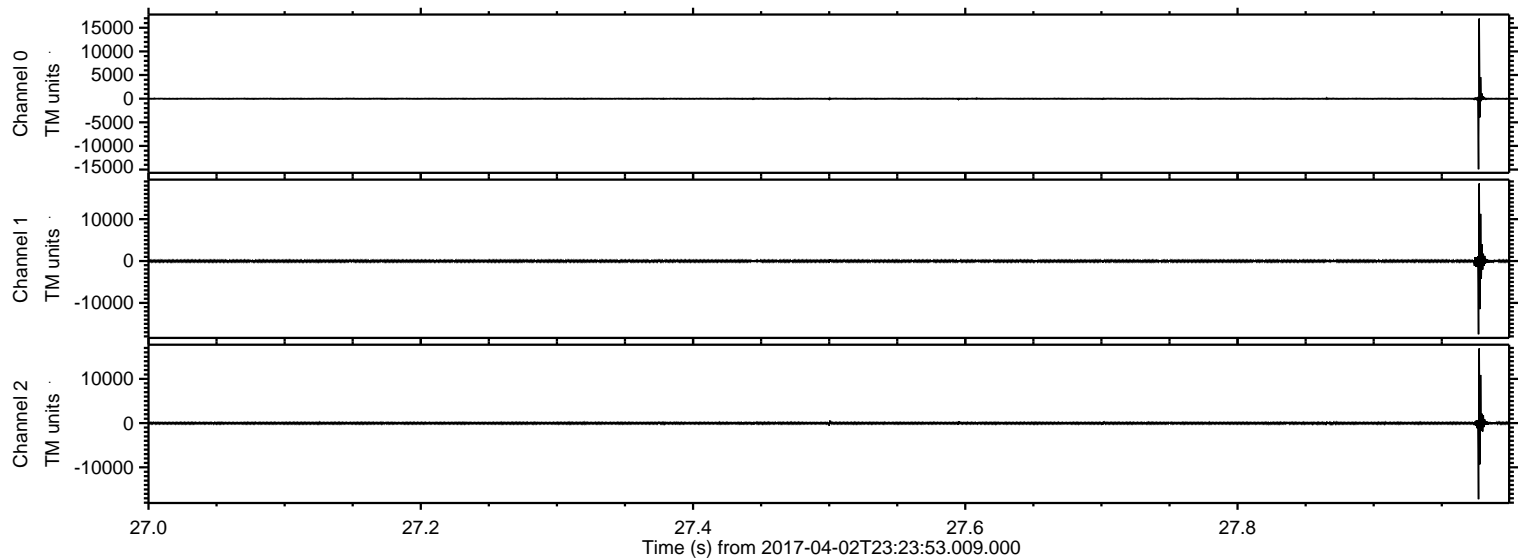

Processed Mon Apr 3 01:31:49 2017 by ELM ver.2012-10-06 from 001__elm20170402_232352__dat00.bin

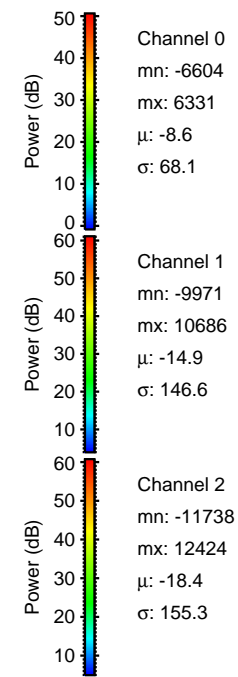
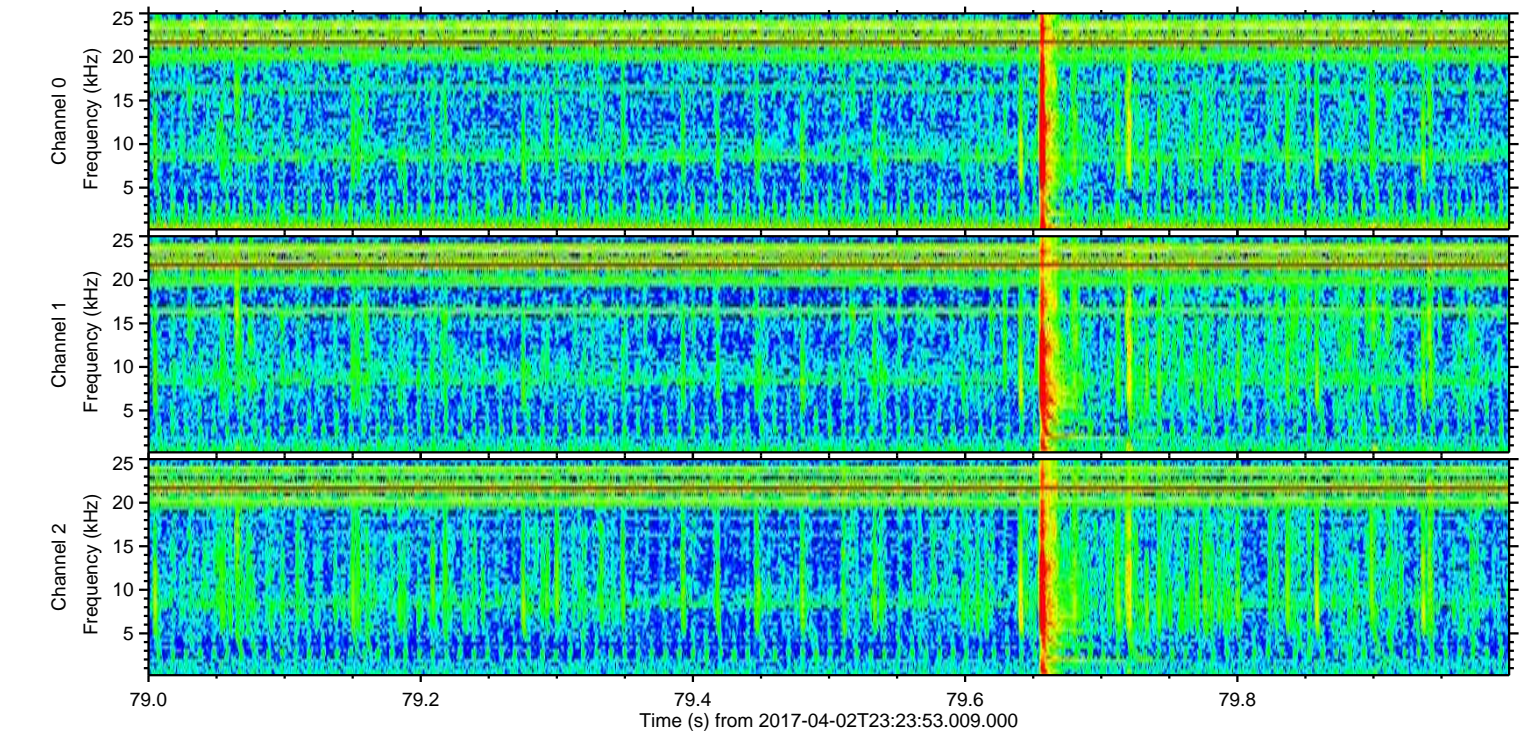
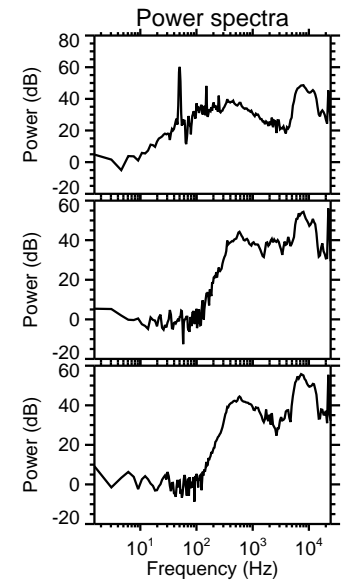
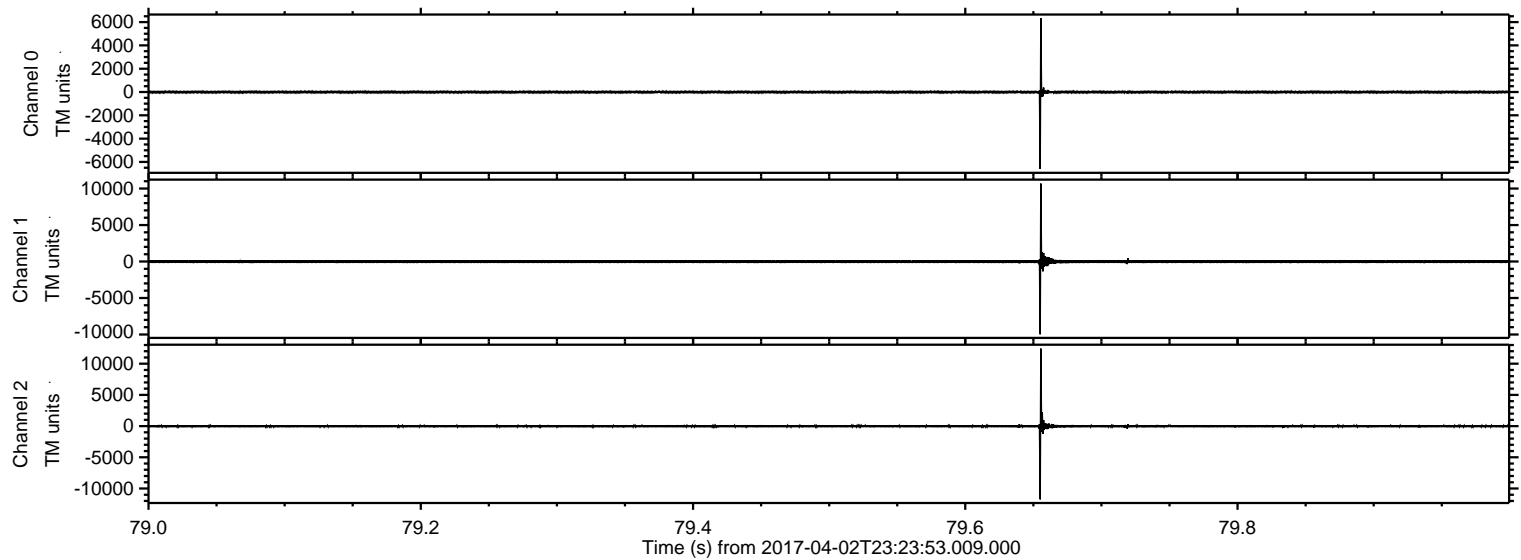

Processed Mon Apr 3 01:31:50 2017 by ELM ver.2012-10-06 from 001__elm20170402_232352__dat00.bin

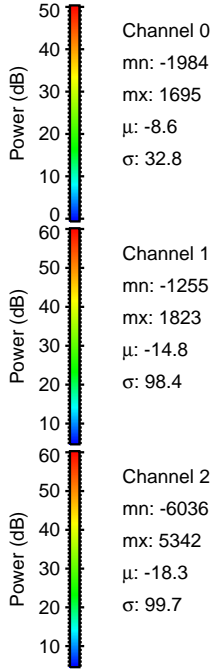
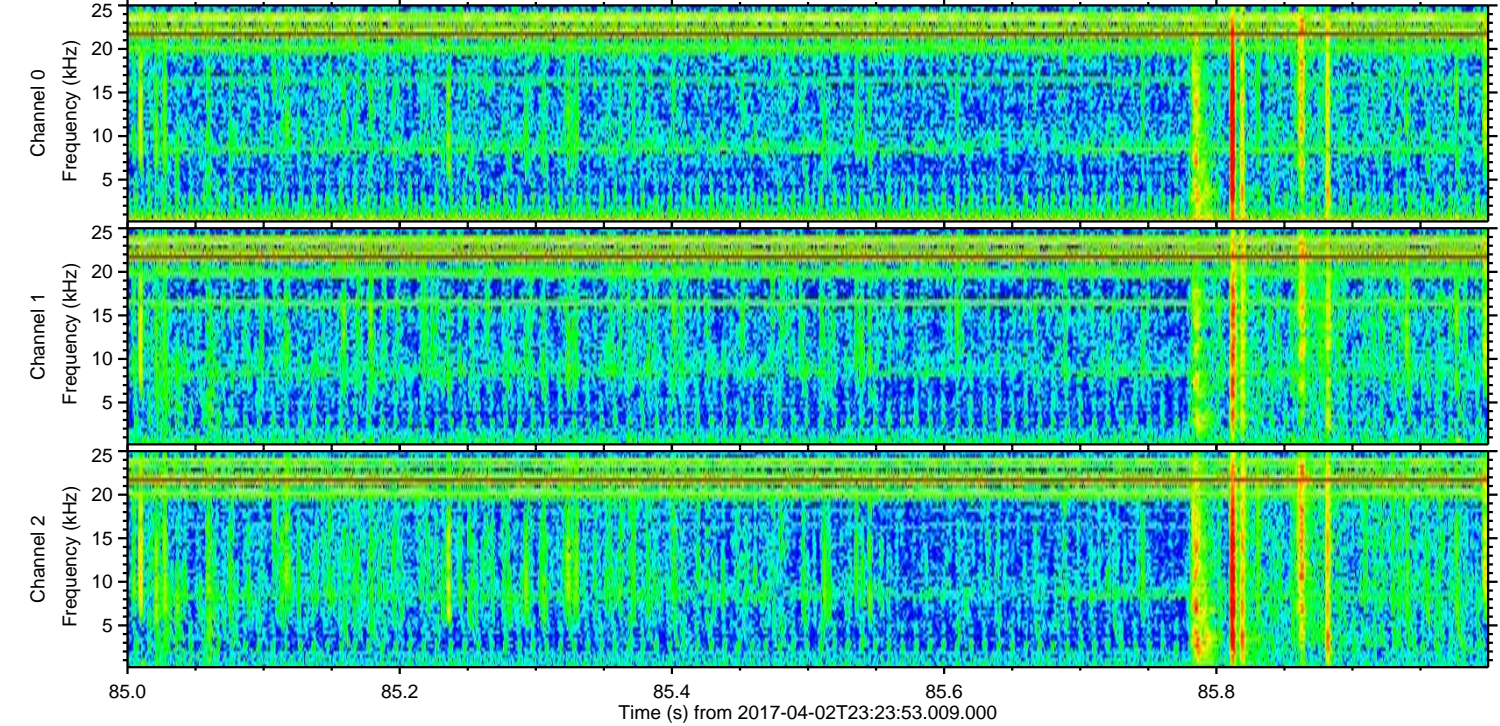
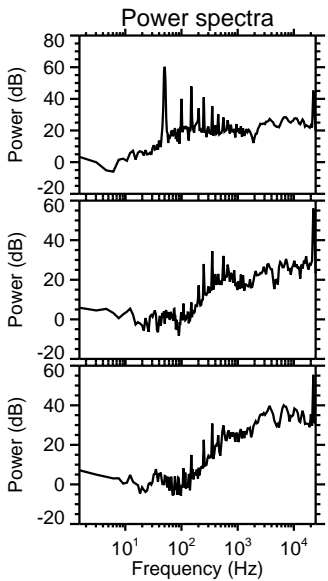
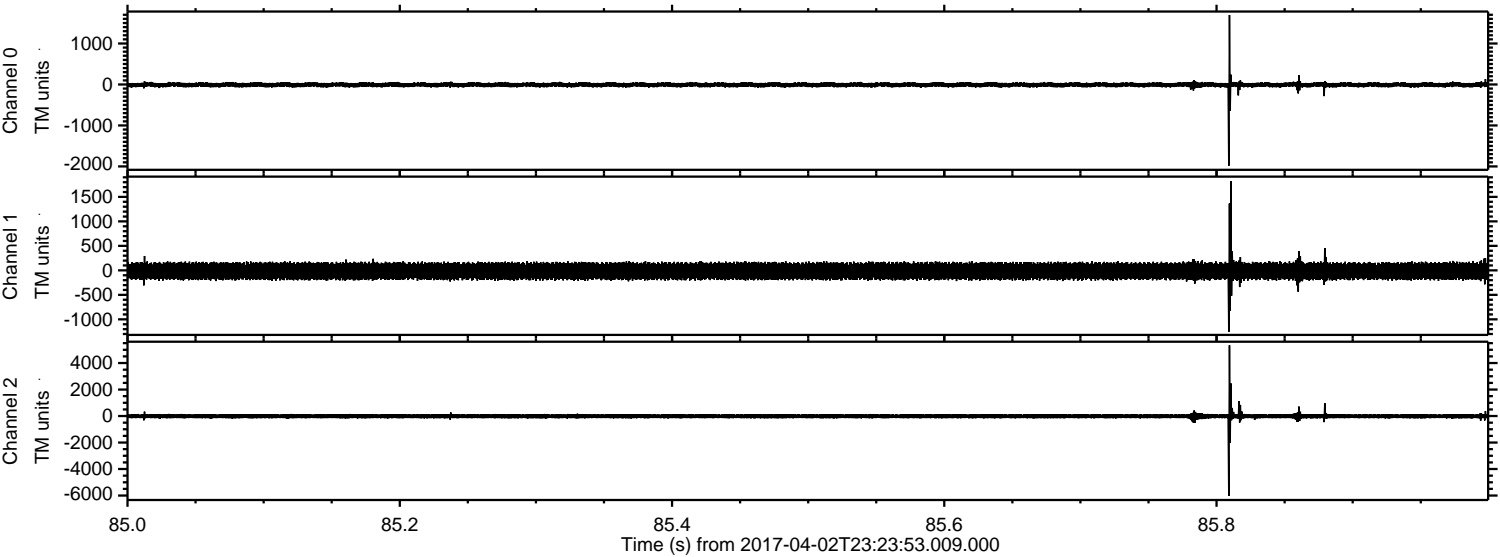

ELMAVAN 3D WAVEFORMS (Measured data sampled at 50 kHz) 51000 packets of 144 samples from 2017-04-02T23:23:53.009.000. Part 120/147

Processed Mon Apr 3 01:31:51 2017 by ELM ver.2012-10-06 from 001__elm20170402_232352__dat00.bin

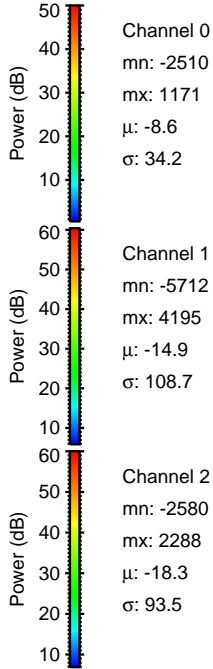
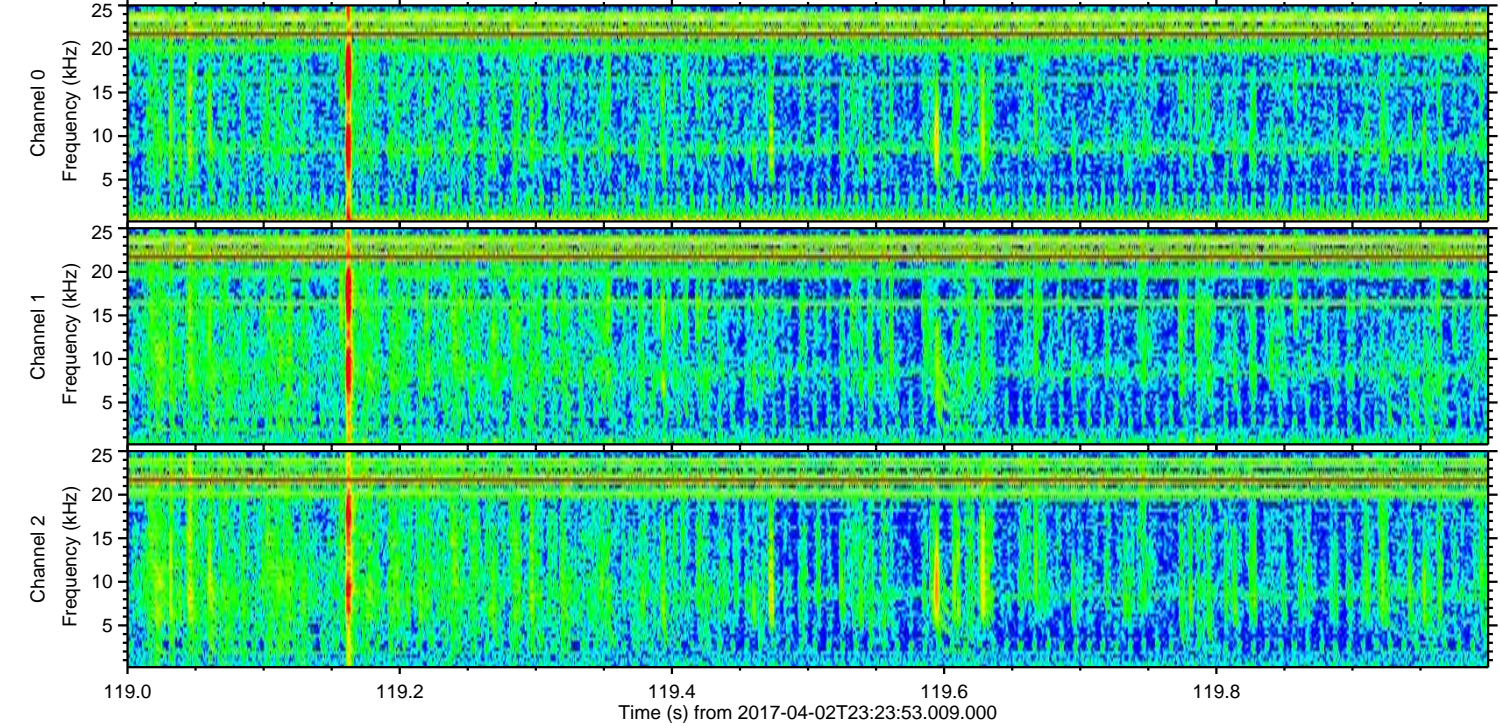
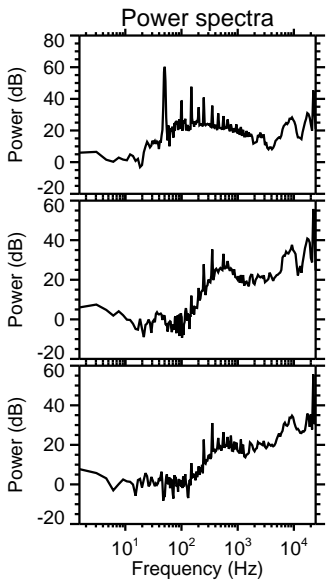
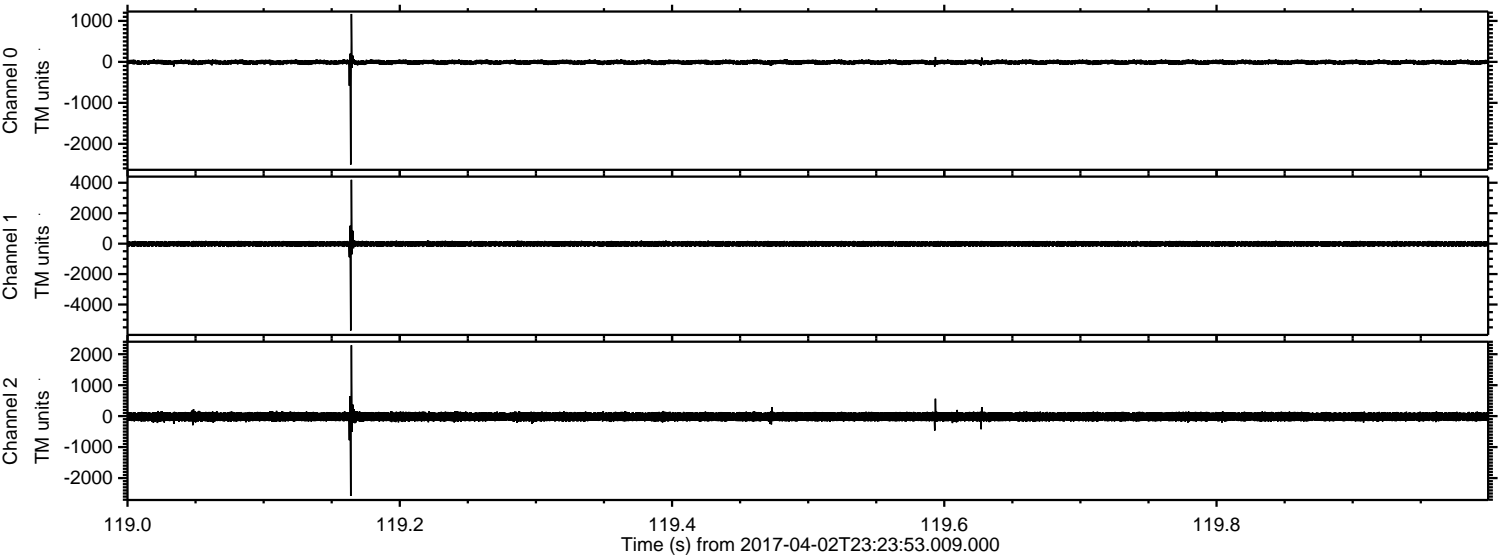

ELMAVAN 3D WAVEFORMS (Measured data sampled at 50 kHz) 51000 packets of 144 samples from 2017-04-02T23:23:53.009.000. Part 131/147

Processed Mon Apr 3 01:31:52 2017 by ELM ver.2012-10-06 from 001__elm20170402_232352__dat00.bin

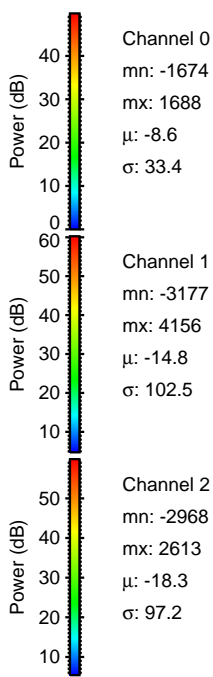
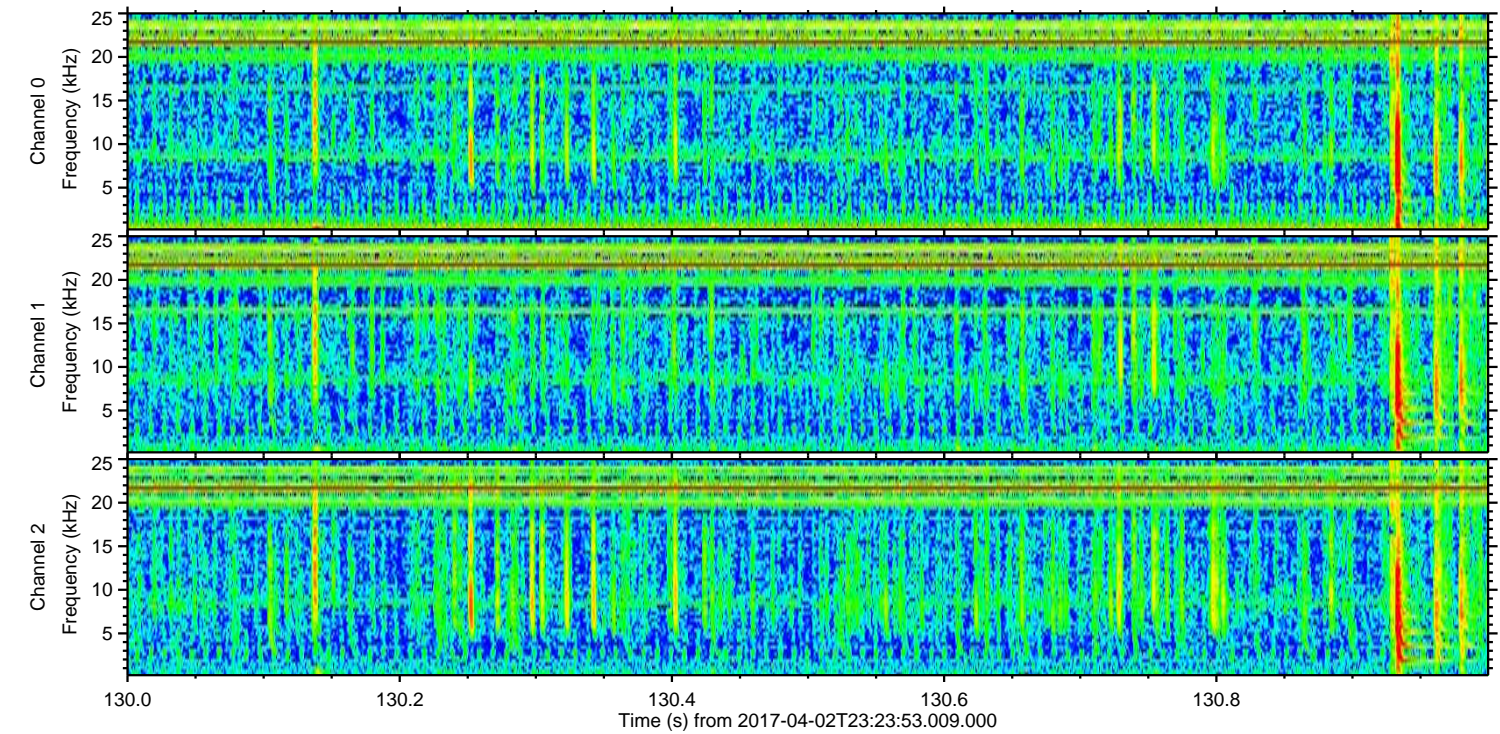
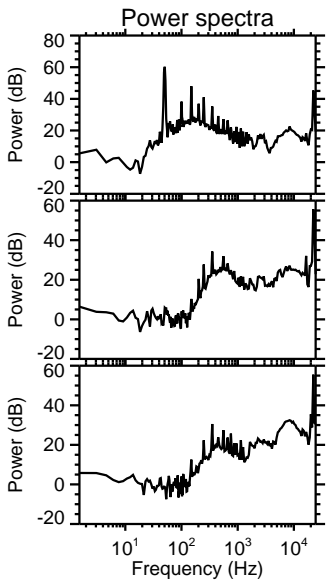
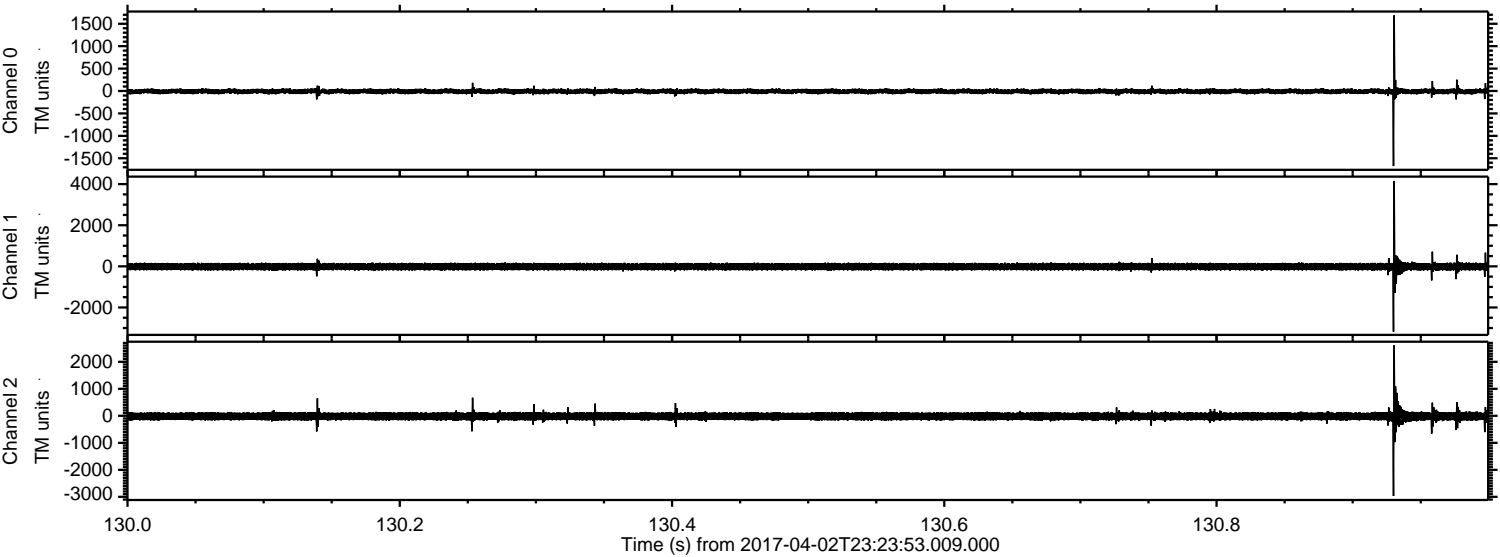

Channel 0
mn: -1674
mx: 1688
 μ : -8.6
 σ : 33.4

Channel 1
mn: -3177
mx: 4156
 μ : -14.8
 σ : 102.5

Channel 2
mn: -2968
mx: 2613
 μ : -18.3
 σ : 97.2

Processed Mon Apr 3 01:31:53 2017 by ELM ver.2012-10-06 from 001__elm20170402_232352__dat00.bin

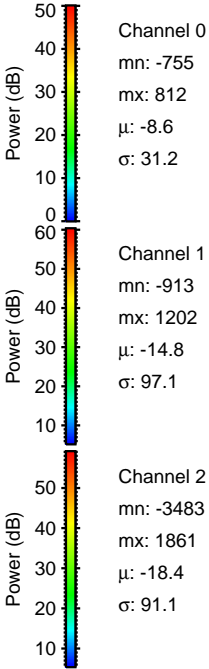
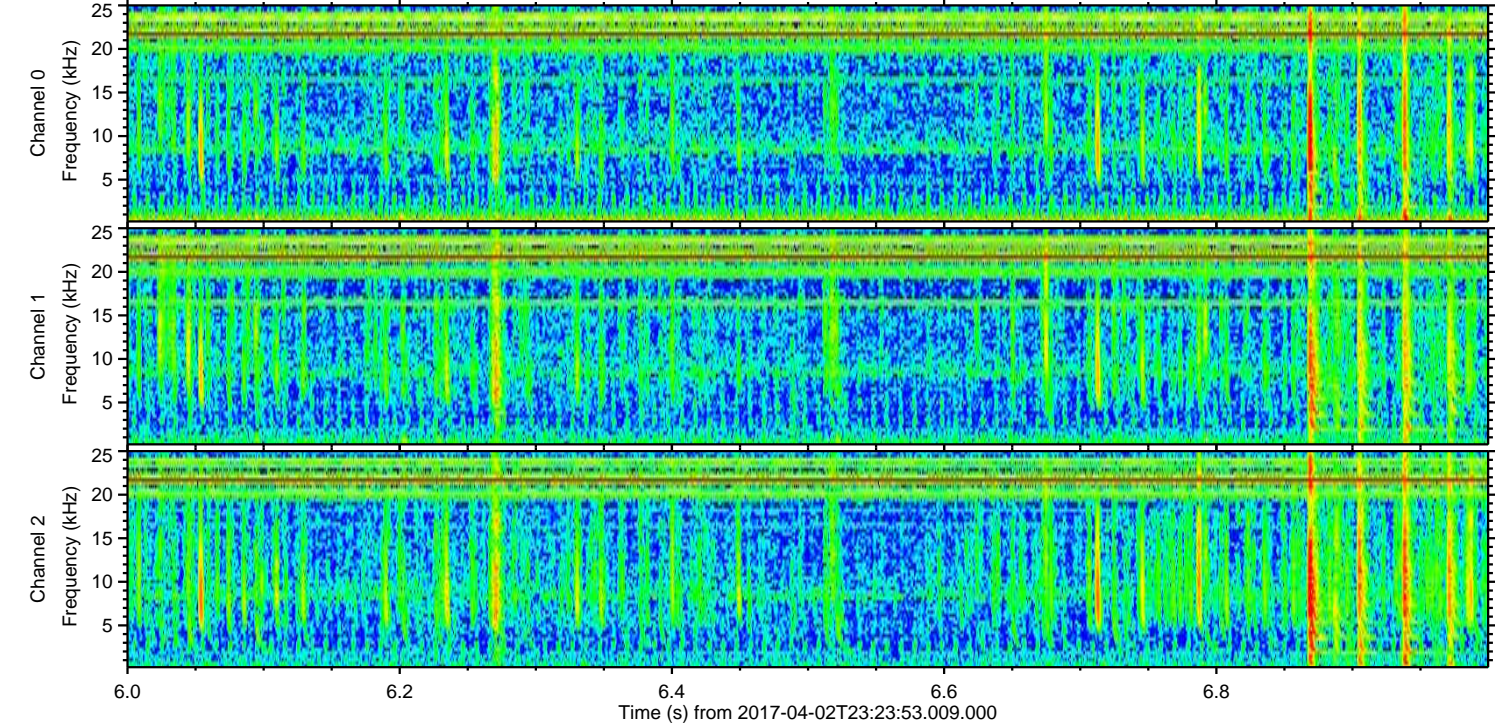
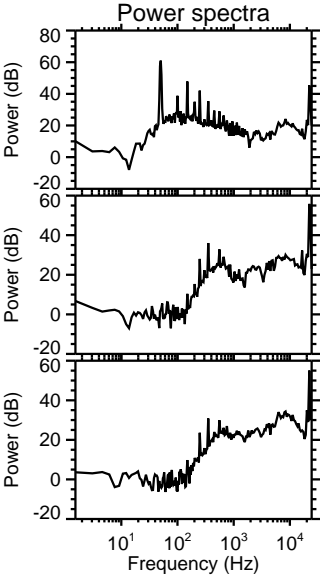
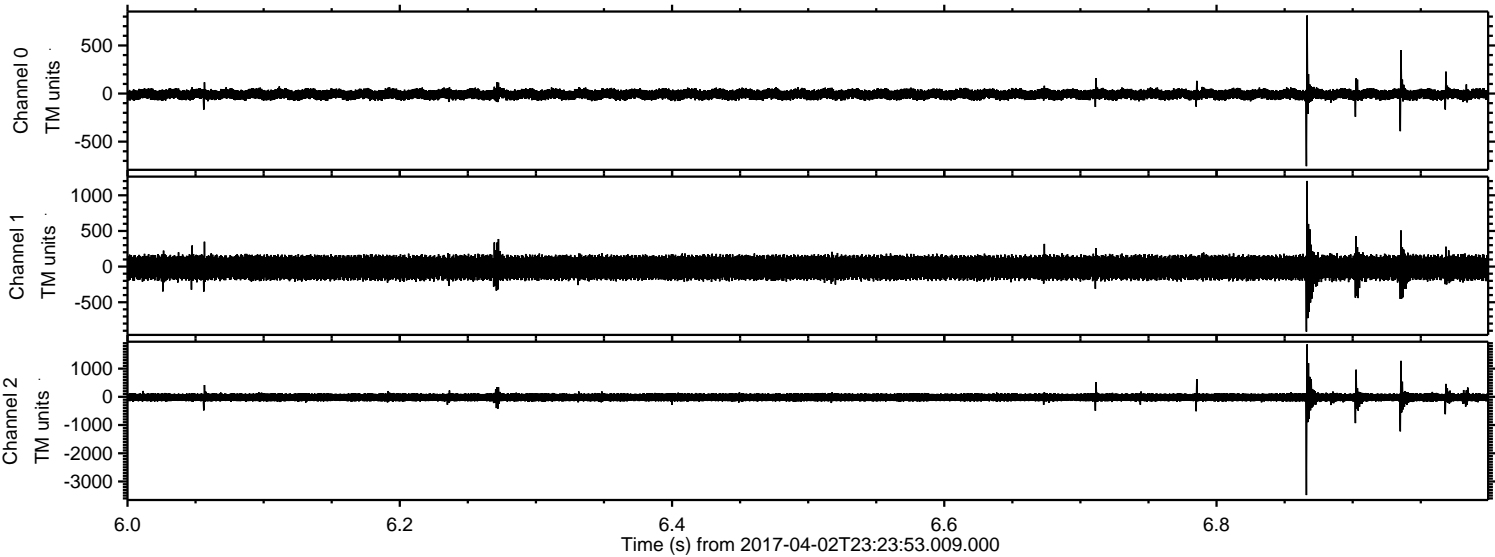

Processed Mon Apr 3 01:31:54 2017 by ELM ver.2012-10-06 from 001__elm20170402_232352__dat00.bin

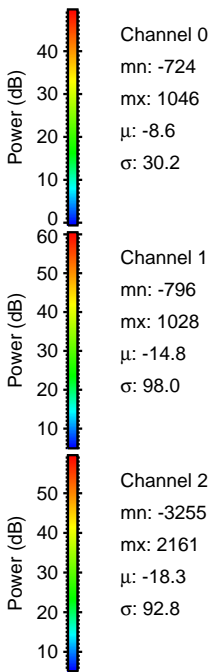
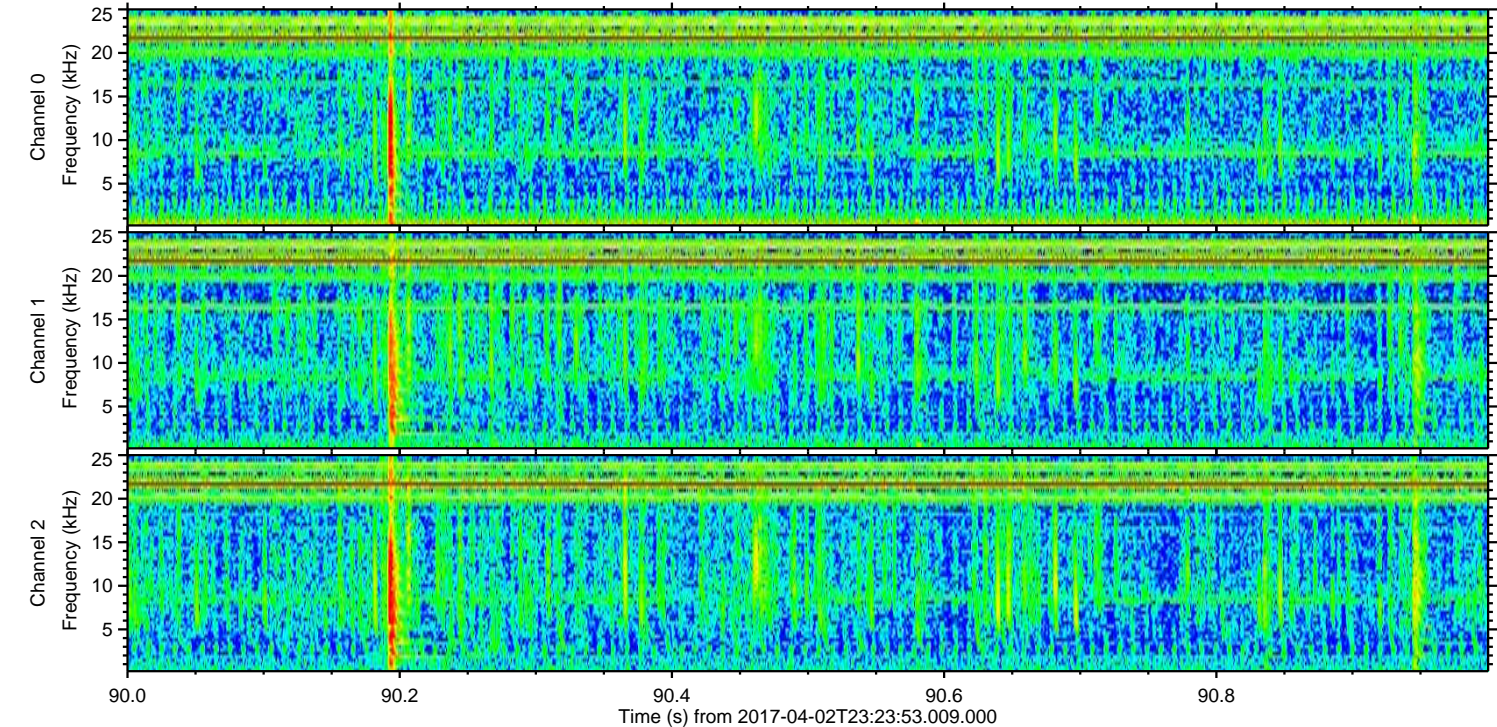
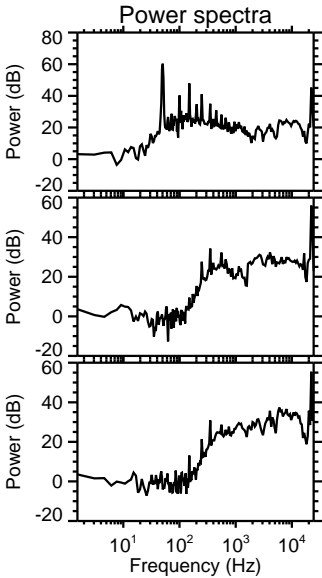
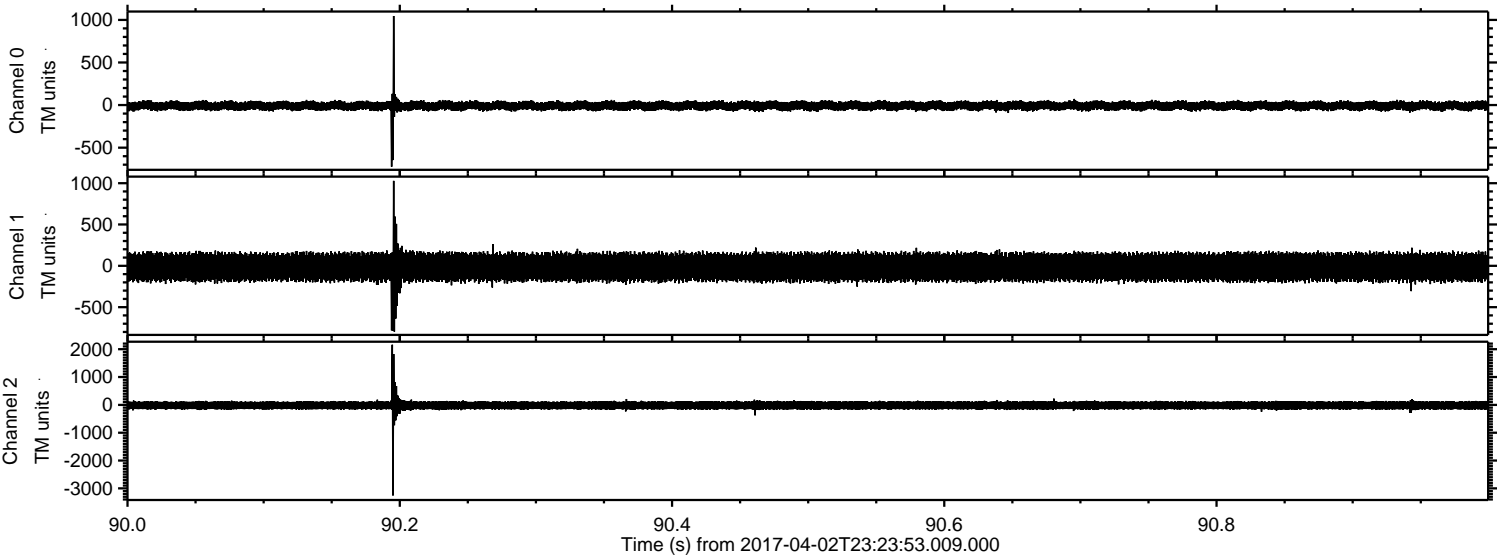

Processed Mon Apr 3 01:31:54 2017 by ELM ver.2012-10-06 from 001__elm20170402_232352__dat00.bin

