

# ELMAVAN 3D WAVEFORMS (Measured data sampled at 50 kHz) 51000 packets of 144 samples from 2017-04-02T19:43:43.164.999.

Processed Sun Apr 2 21:51:14 2017 by ELM ver.2012-10-06 from 001\_\_elm20170402\_194342\_\_dat00.bin

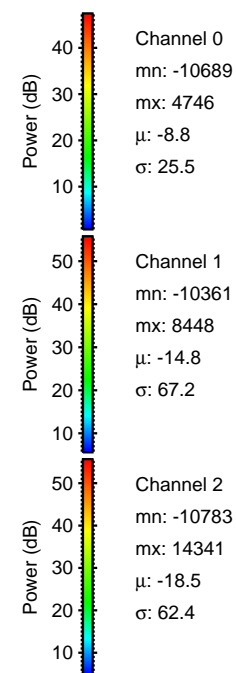

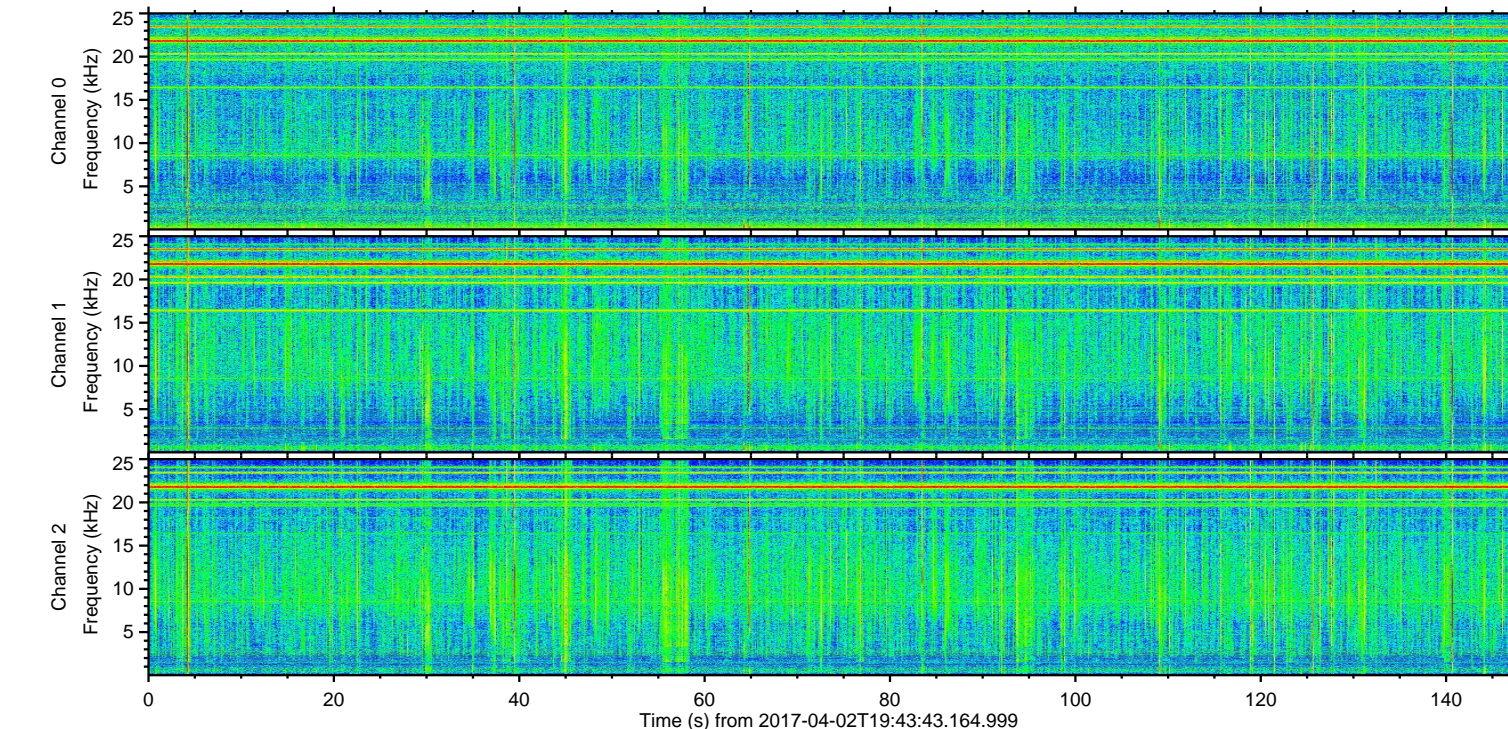
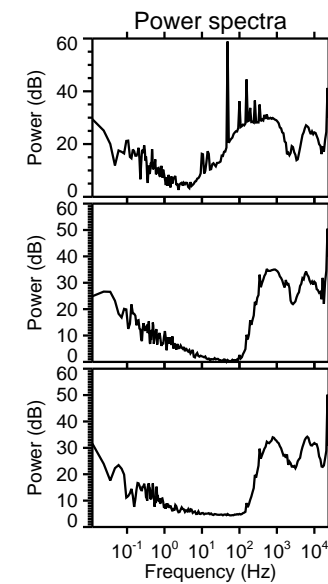
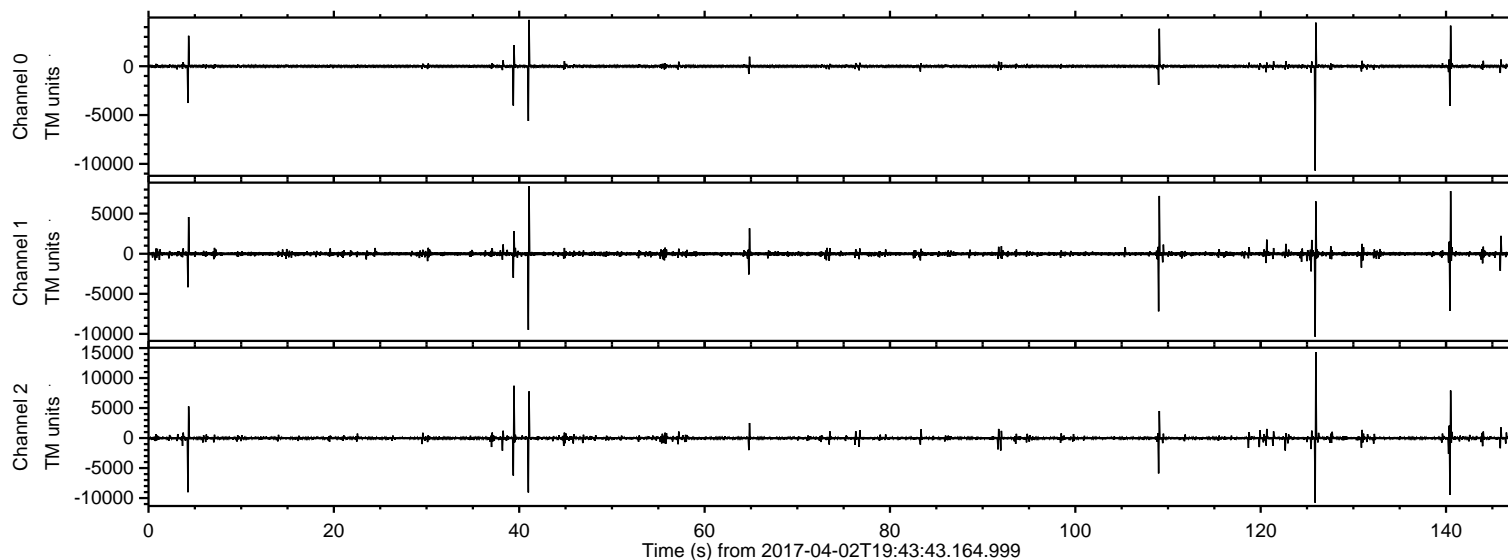

ELMAVAN 3D WAVEFORMS (Measured data sampled at 50 kHz) 51000 packets of 144 samples from 2017-04-02T19:43:43.164.999. Part 126/147

Processed Sun Apr 2 21:51:25 2017 by ELM ver.2012-10-06 from 001\_\_elm20170402\_194342\_\_dat00.bin

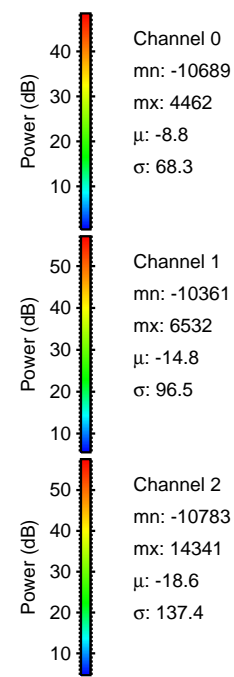
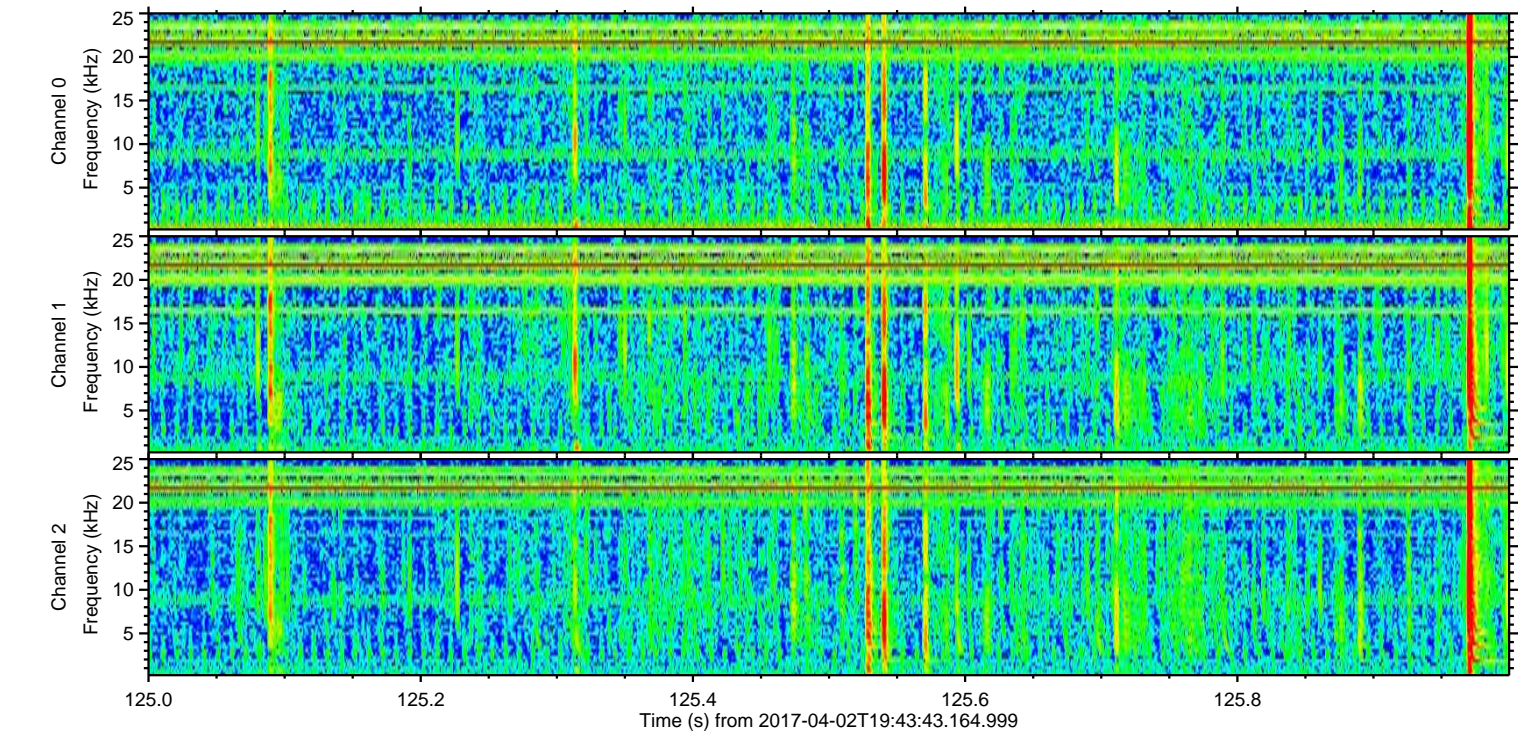
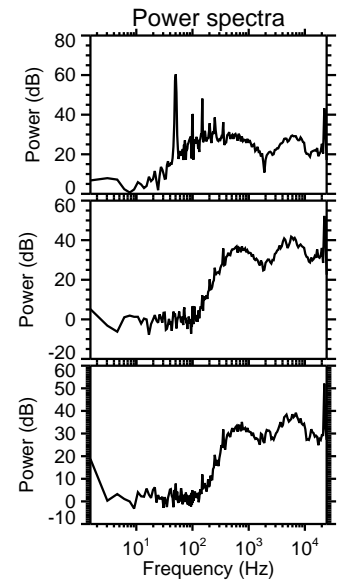
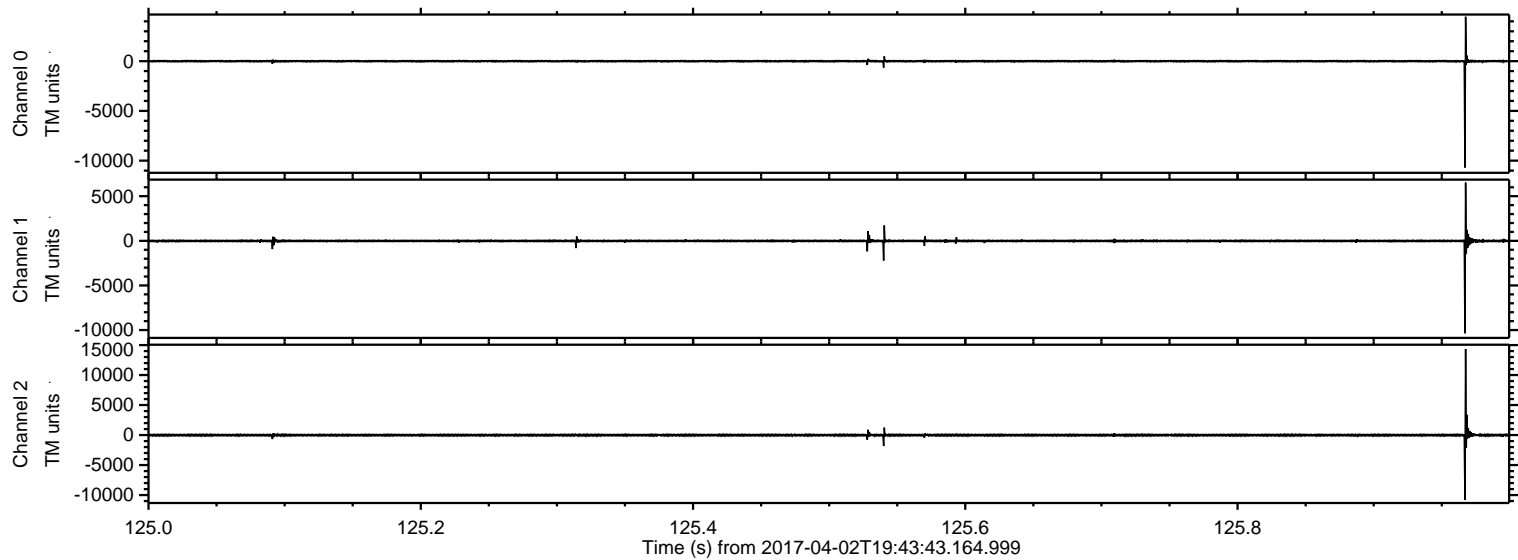



Processed Sun Apr 2 21:51:26 2017 by ELM ver.2012-10-06 from 001\_\_elm20170402\_194342\_\_dat00.bin

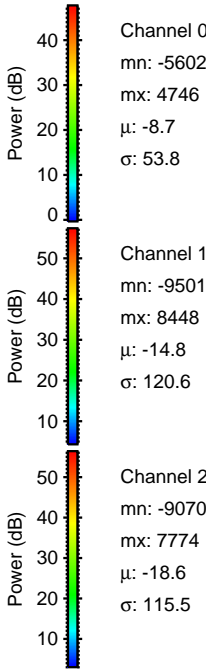
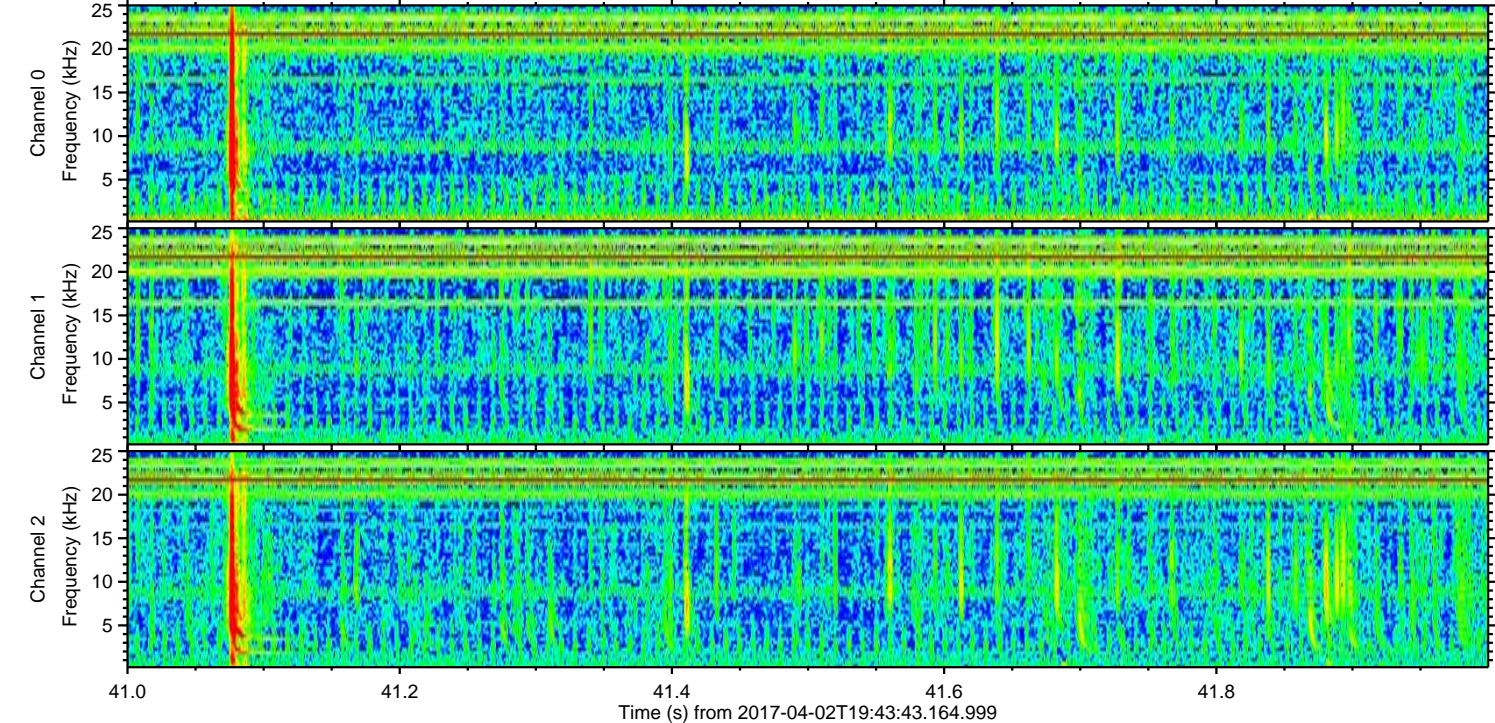
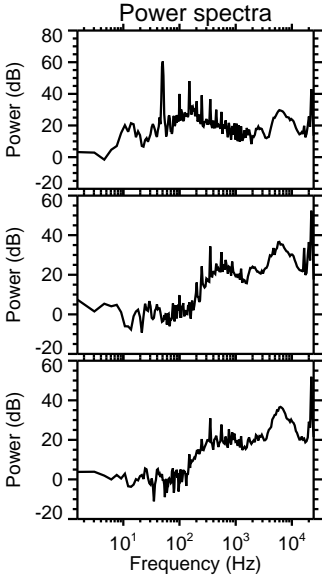
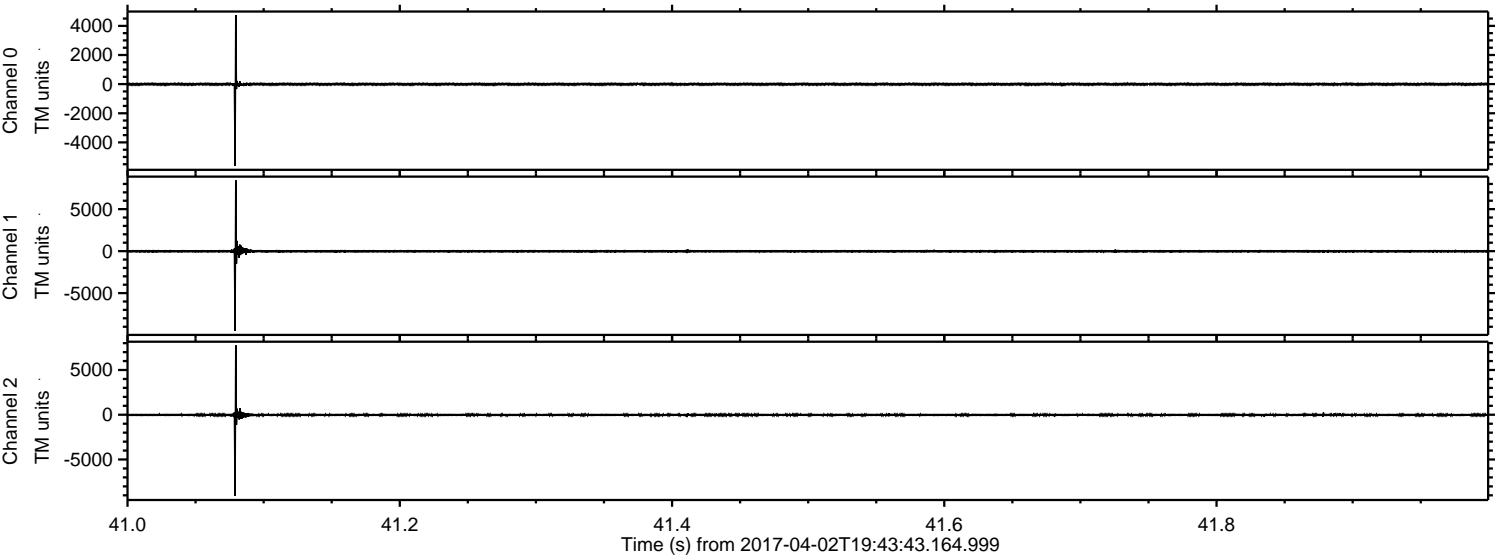



ELMAVAN 3D WAVEFORMS (Measured data sampled at 50 kHz) 51000 packets of 144 samples from 2017-04-02T19:43:43.164.999. Part 141/147

Processed Sun Apr 2 21:51:27 2017 by ELM ver.2012-10-06 from 001\_\_elm20170402\_194342\_\_dat00.bin

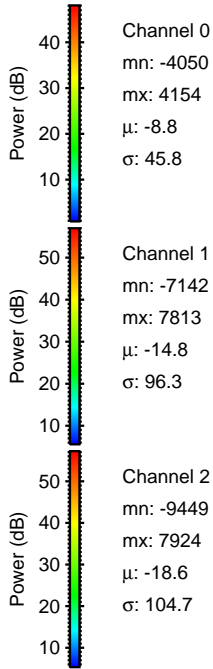
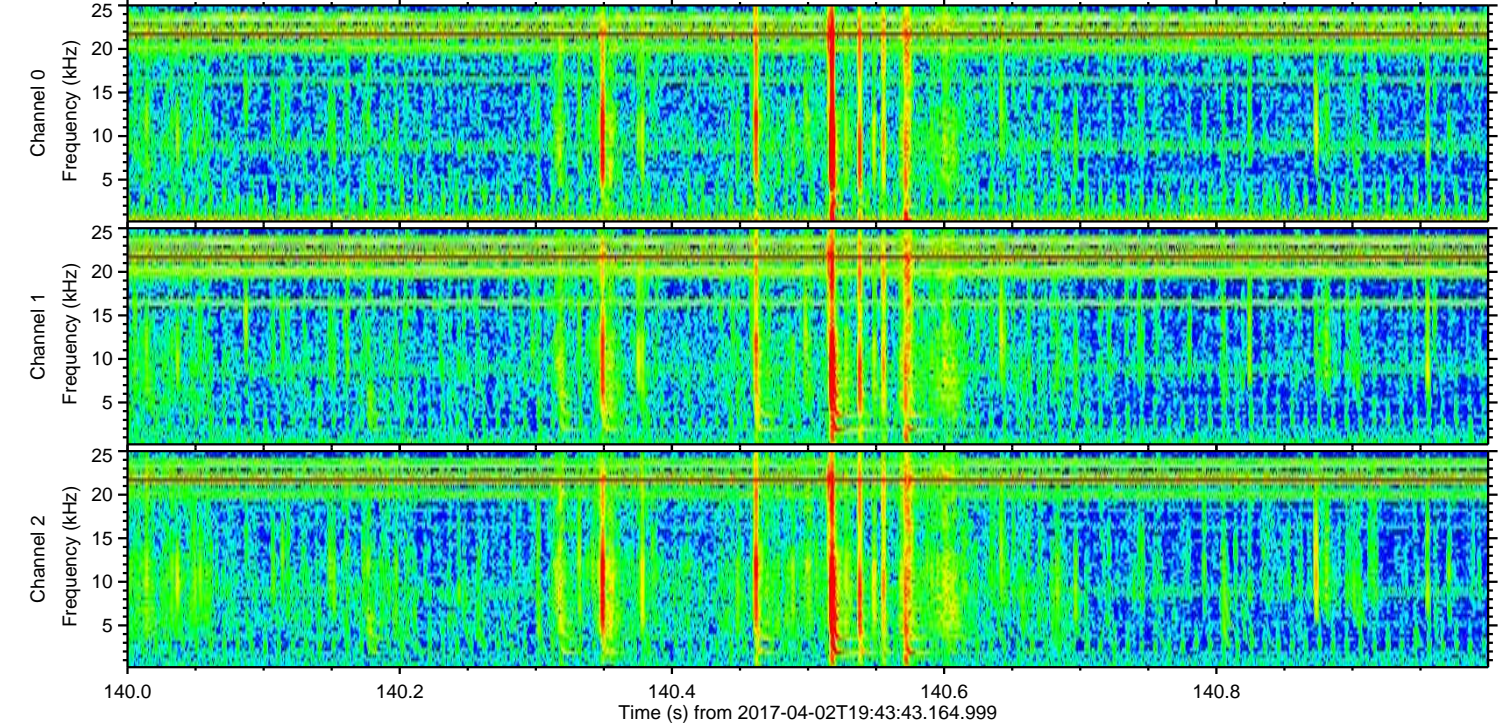
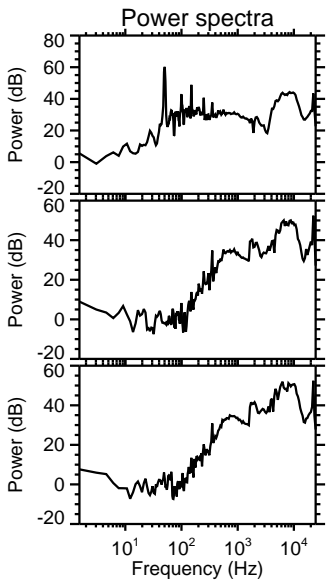
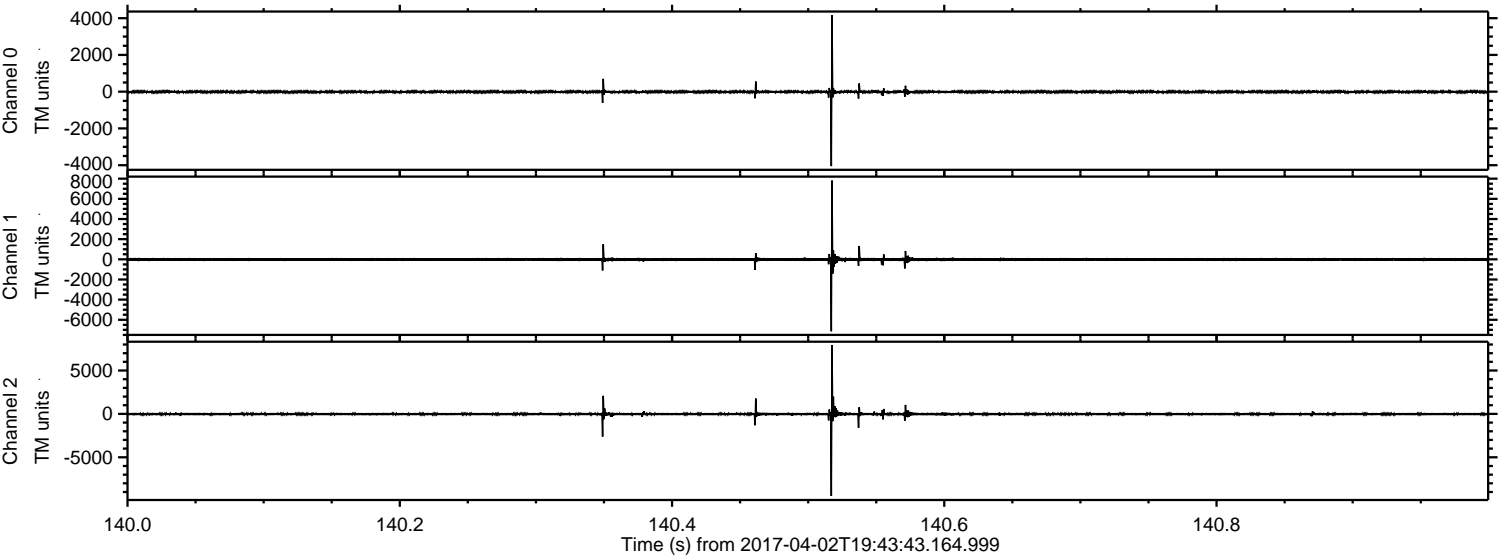



Processed Sun Apr 2 21:51:28 2017 by ELM ver.2012-10-06 from 001\_\_elm20170402\_194342\_\_dat00.bin

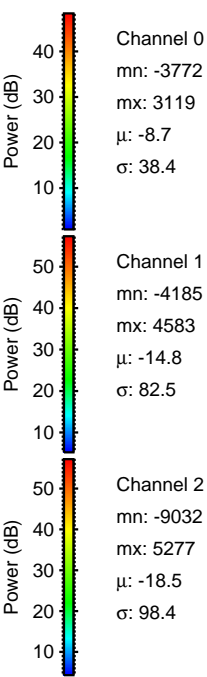
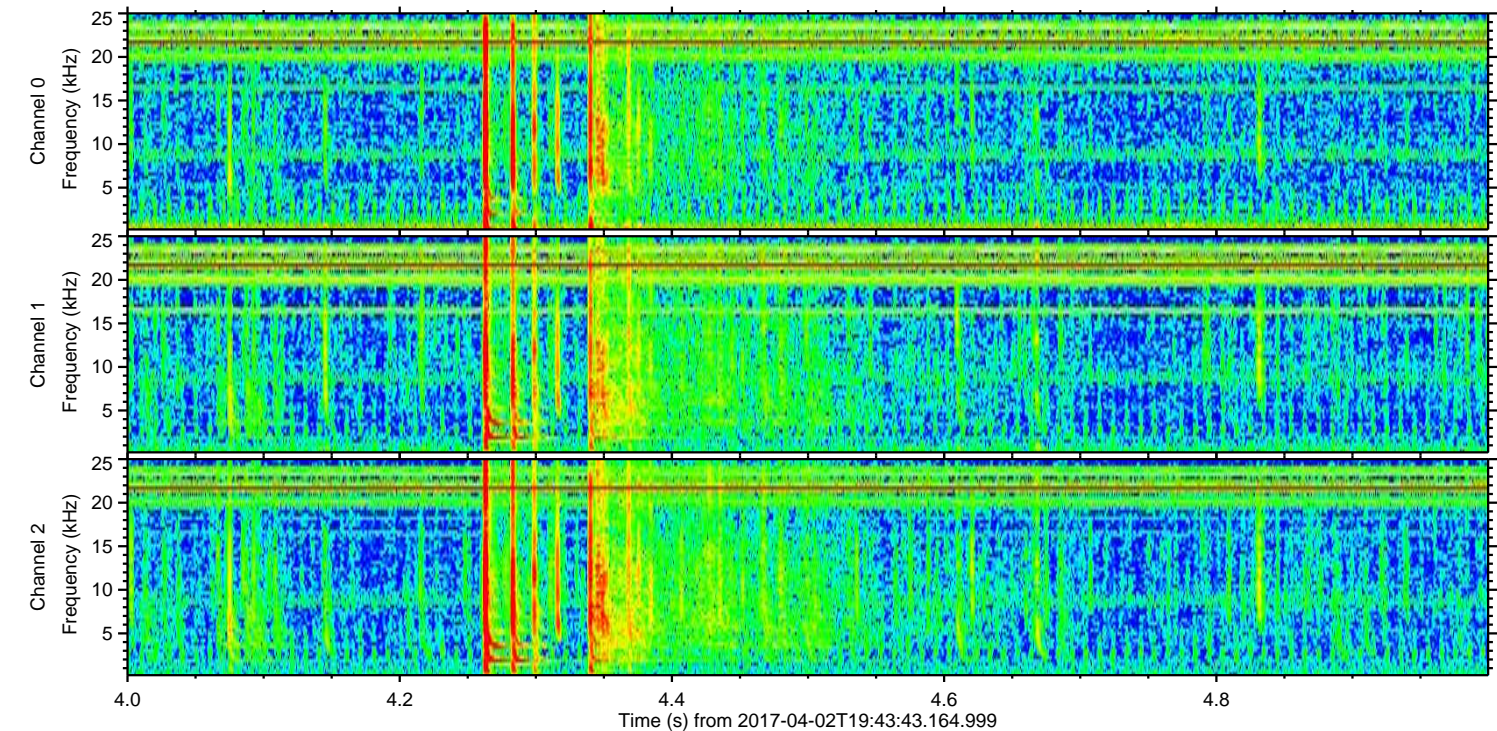
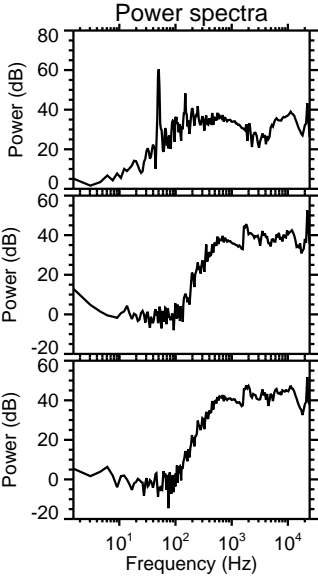
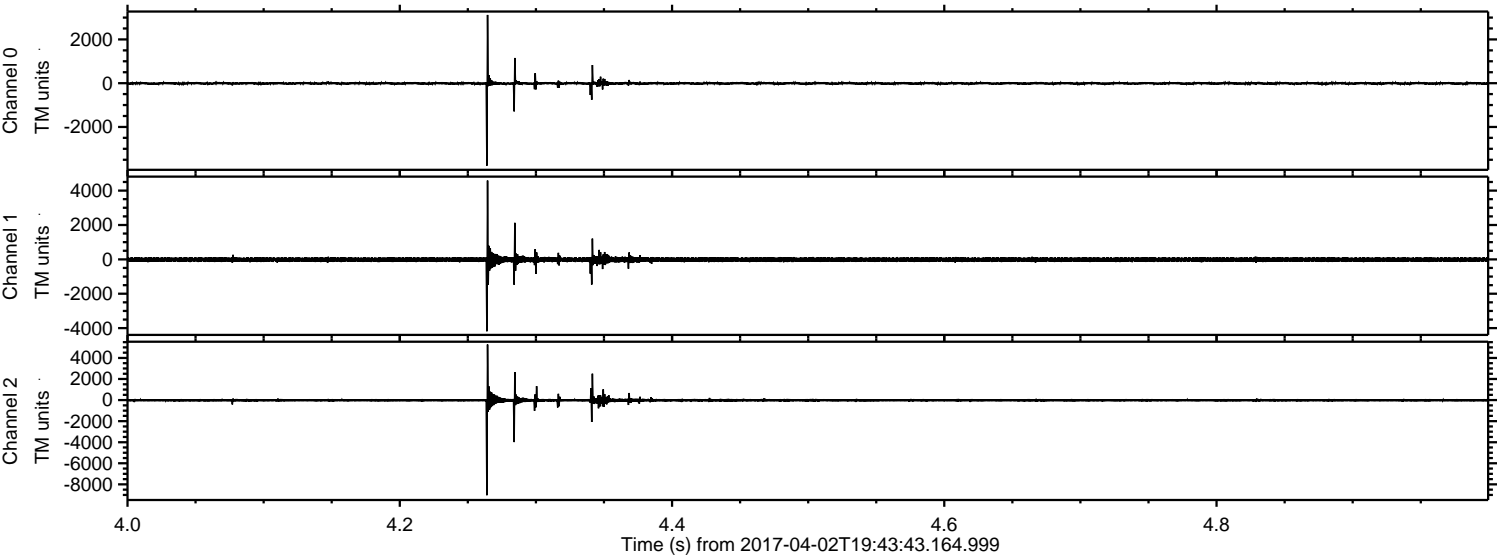



Processed Sun Apr 2 21:51:29 2017 by ELM ver.2012-10-06 from 001\_\_elm20170402\_194342\_\_dat00.bin

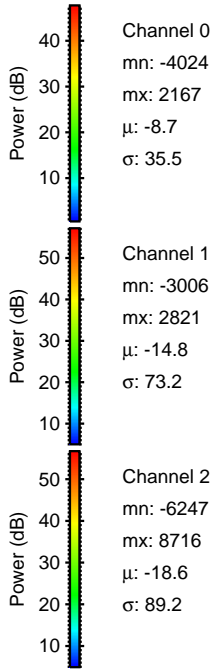
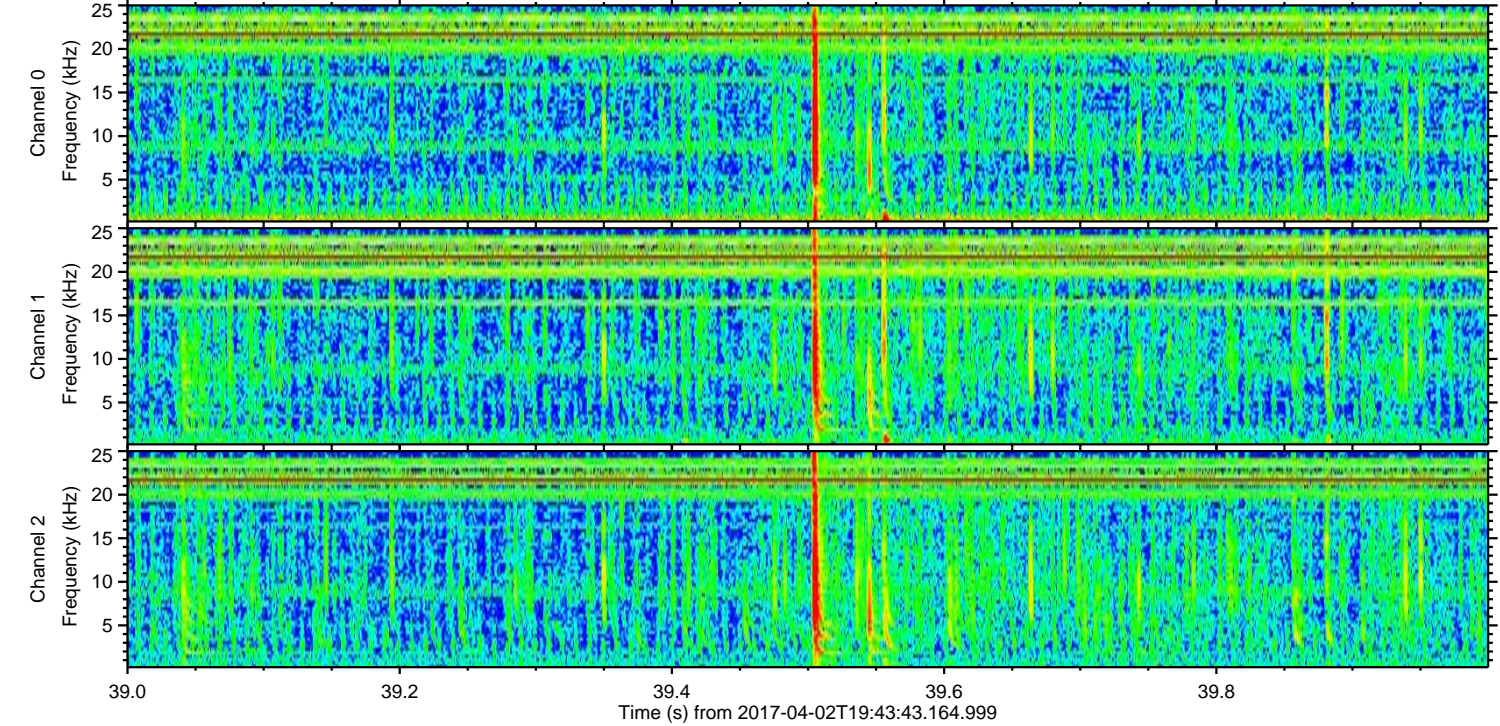
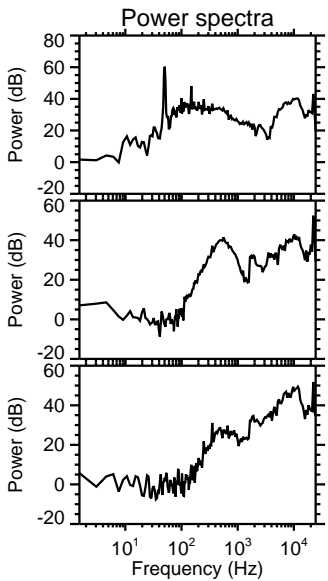
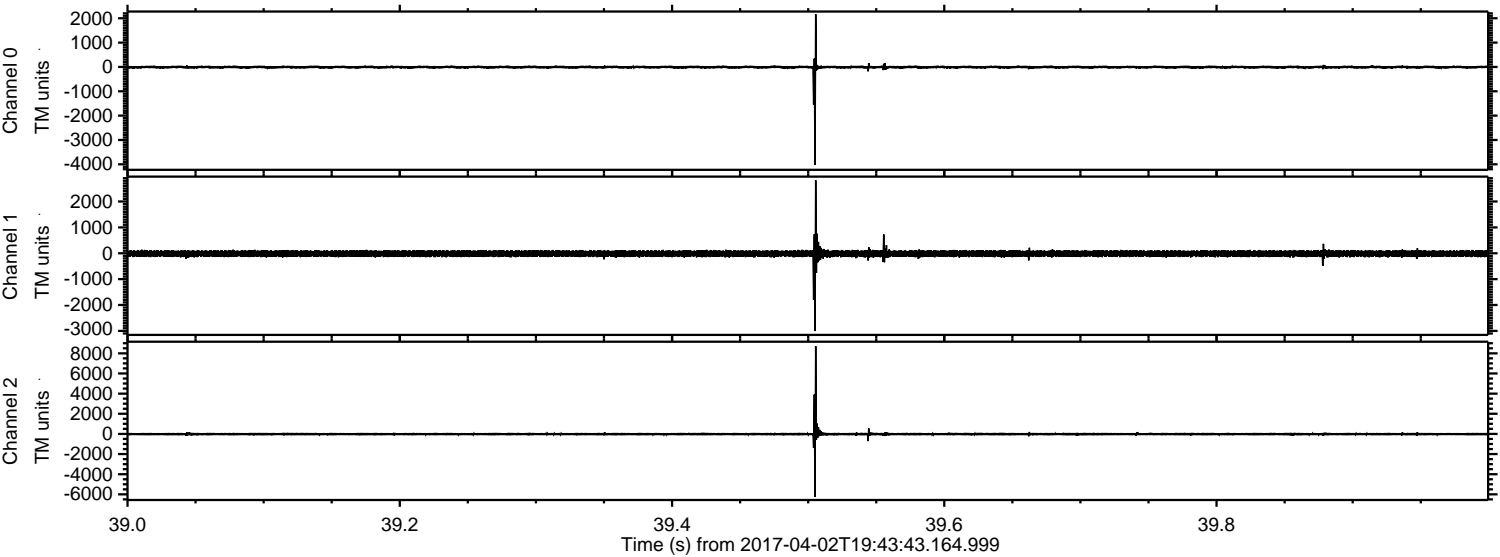

Channel 0  
mn: -4024  
mx: 2167  
 $\mu$ : -8.7  
 $\sigma$ : 35.5

Channel 1  
mn: -3006  
mx: 2821  
 $\mu$ : -14.8  
 $\sigma$ : 73.2

Channel 2  
mn: -6247  
mx: 8716  
 $\mu$ : -18.6  
 $\sigma$ : 89.2



ELMAVAN 3D WAVEFORMS (Measured data sampled at 50 kHz) 51000 packets of 144 samples from 2017-04-02T19:43:43.164.999. Part 109/147

Processed Sun Apr 2 21:51:30 2017 by ELM ver.2012-10-06 from 001\_\_elm20170402\_194342\_\_dat00.bin

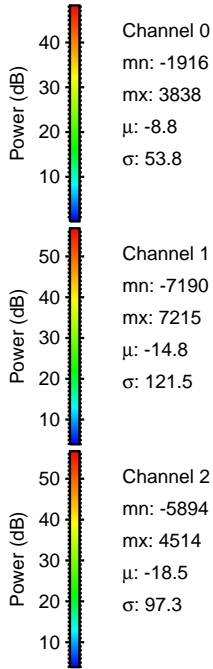
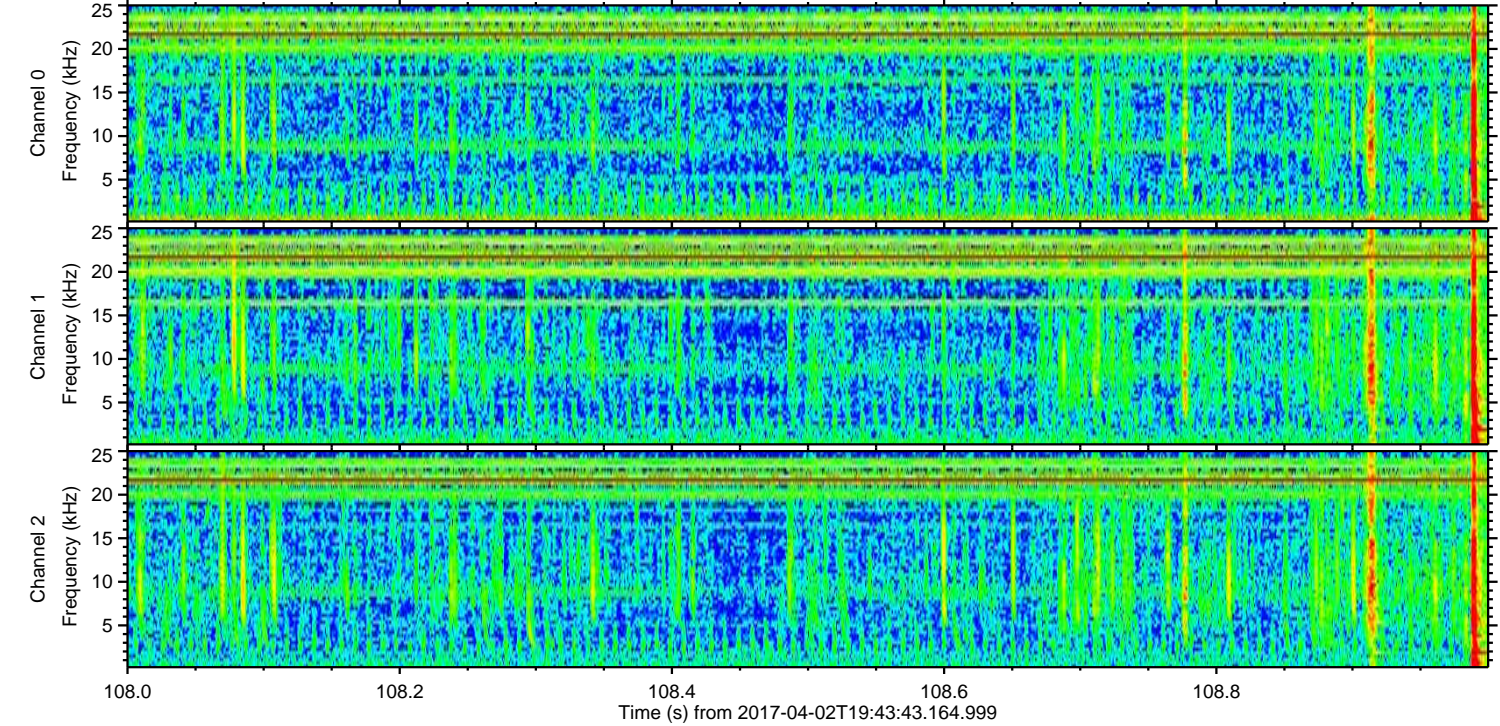
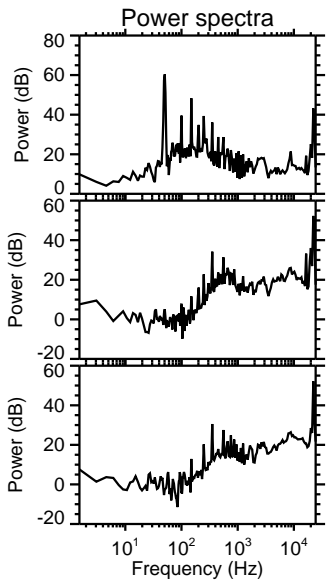
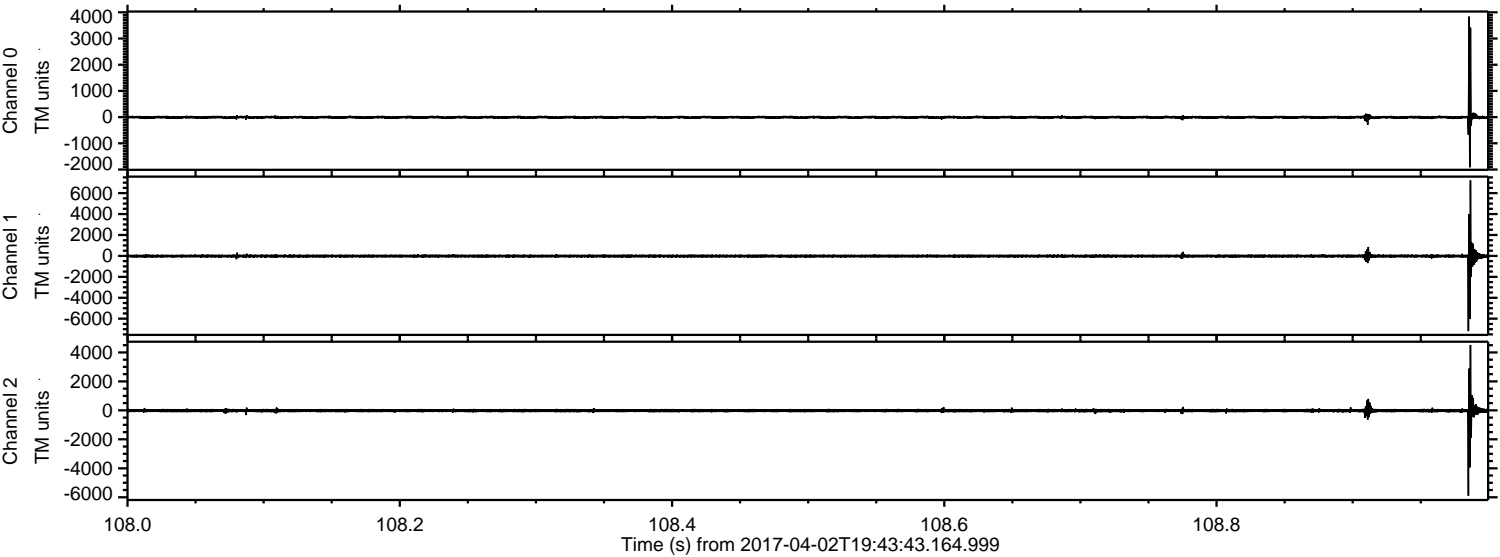



Processed Sun Apr 2 21:51:31 2017 by ELM ver.2012-10-06 from 001\_\_elm20170402\_194342\_\_dat00.bin

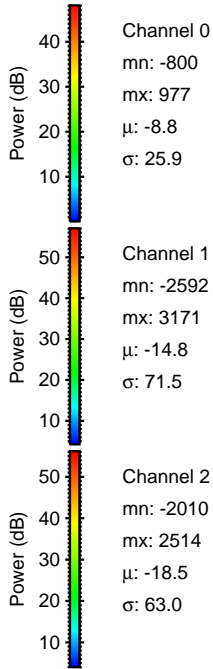
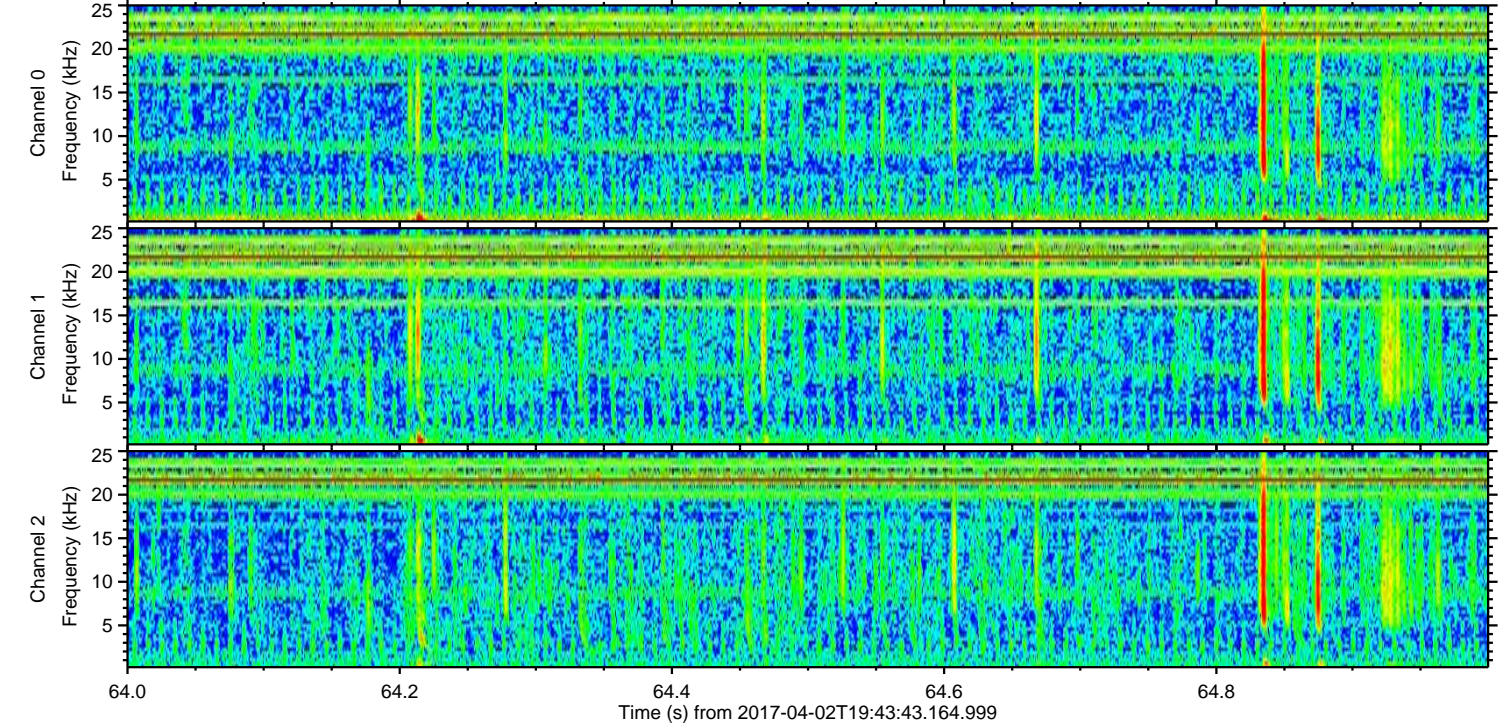
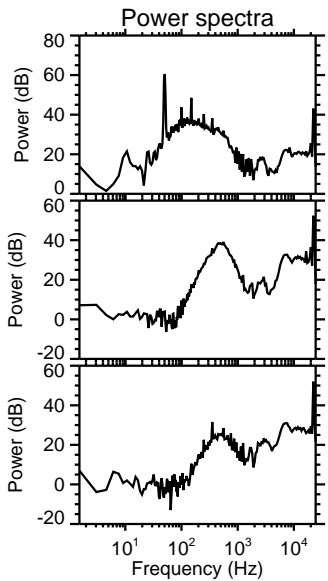
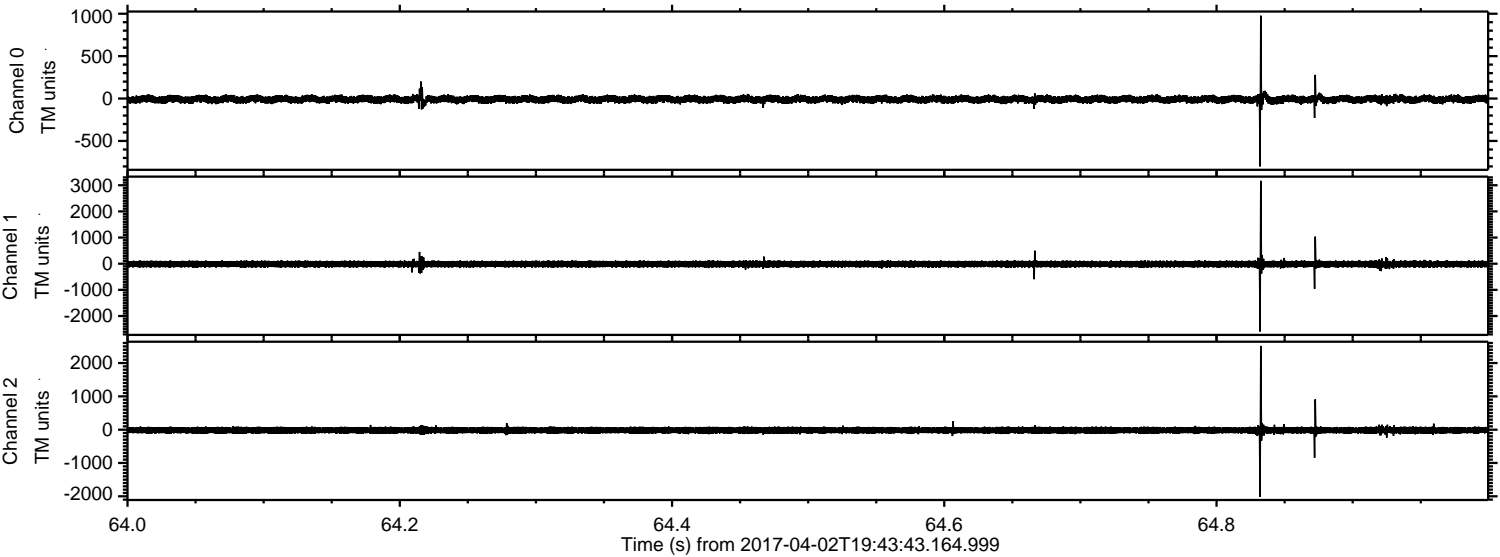

Channel 0  
mn: -800  
mx: 977  
 $\mu$ : -8.8  
 $\sigma$ : 25.9

Channel 1  
mn: -2592  
mx: 3171  
 $\mu$ : -14.8  
 $\sigma$ : 71.5

Channel 2  
mn: -2010  
mx: 2514  
 $\mu$ : -18.5  
 $\sigma$ : 63.0



ELMAVAN 3D WAVEFORMS (Measured data sampled at 50 kHz) 51000 packets of 144 samples from 2017-04-02T19:43:43.164.999. Part 146/147

Processed Sun Apr 2 21:51:32 2017 by ELM ver.2012-10-06 from 001\_\_elm20170402\_194342\_\_dat00.bin

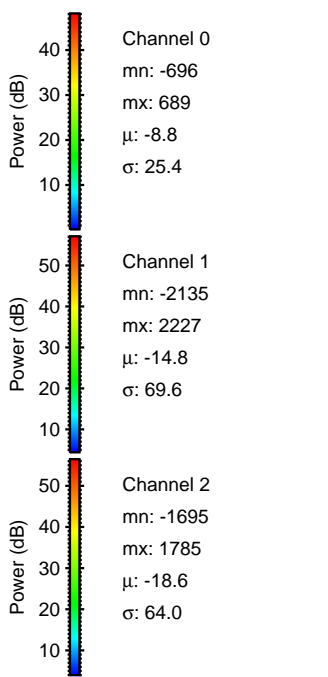
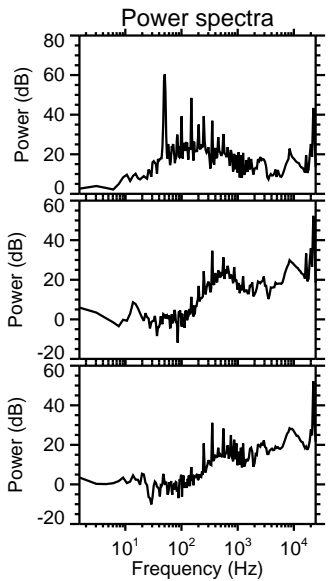
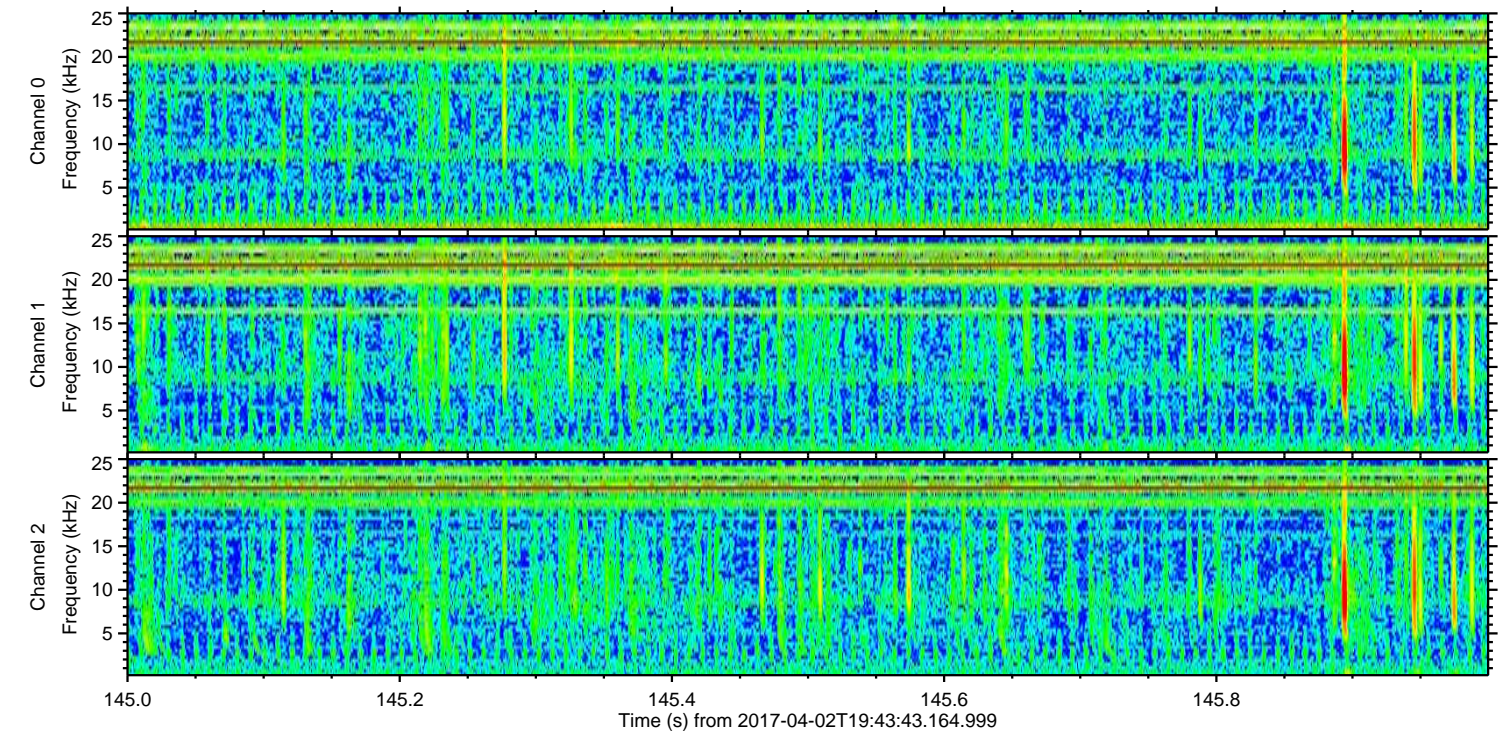
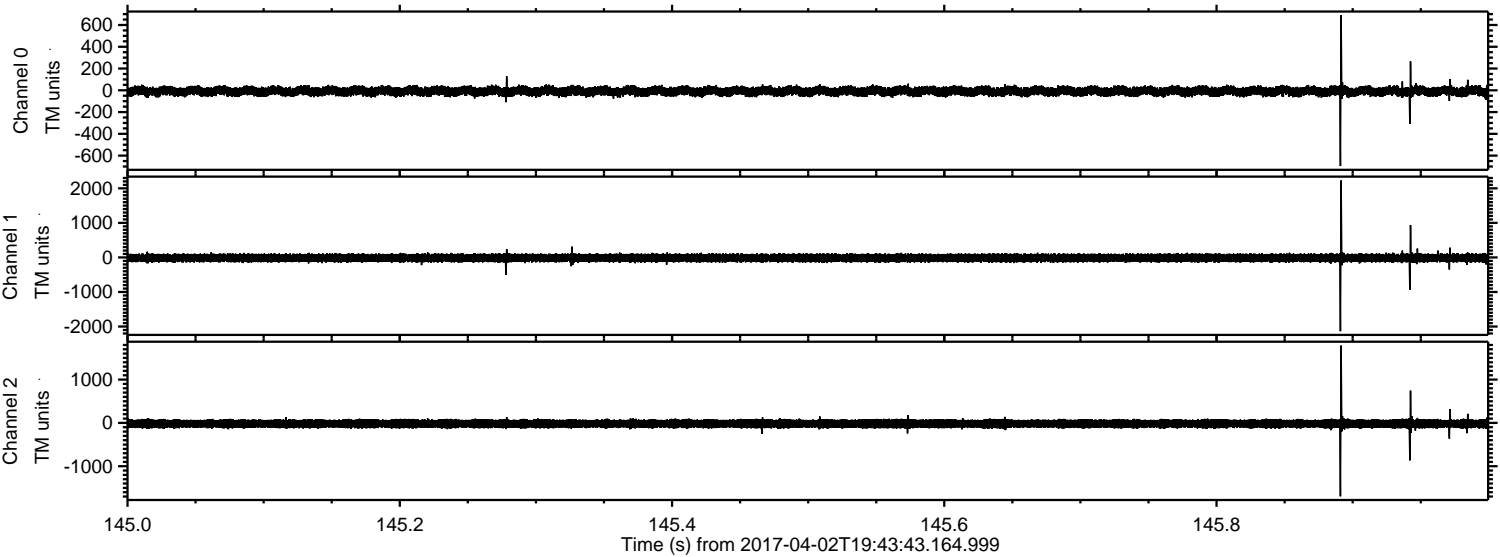

Channel 0  
mn: -696  
mx: 689  
 $\mu$ : -8.8  
 $\sigma$ : 25.4

Channel 1  
mn: -2135  
mx: 2227  
 $\mu$ : -14.8  
 $\sigma$ : 69.6

Channel 2  
mn: -1695  
mx: 1785  
 $\mu$ : -18.6  
 $\sigma$ : 64.0



Processed Sun Apr 2 21:51:33 2017 by ELM ver.2012-10-06 from 001\_\_elm20170402\_194342\_\_dat00.bin

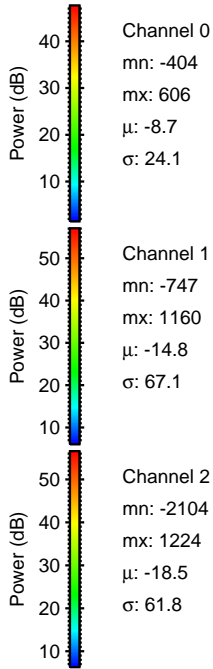
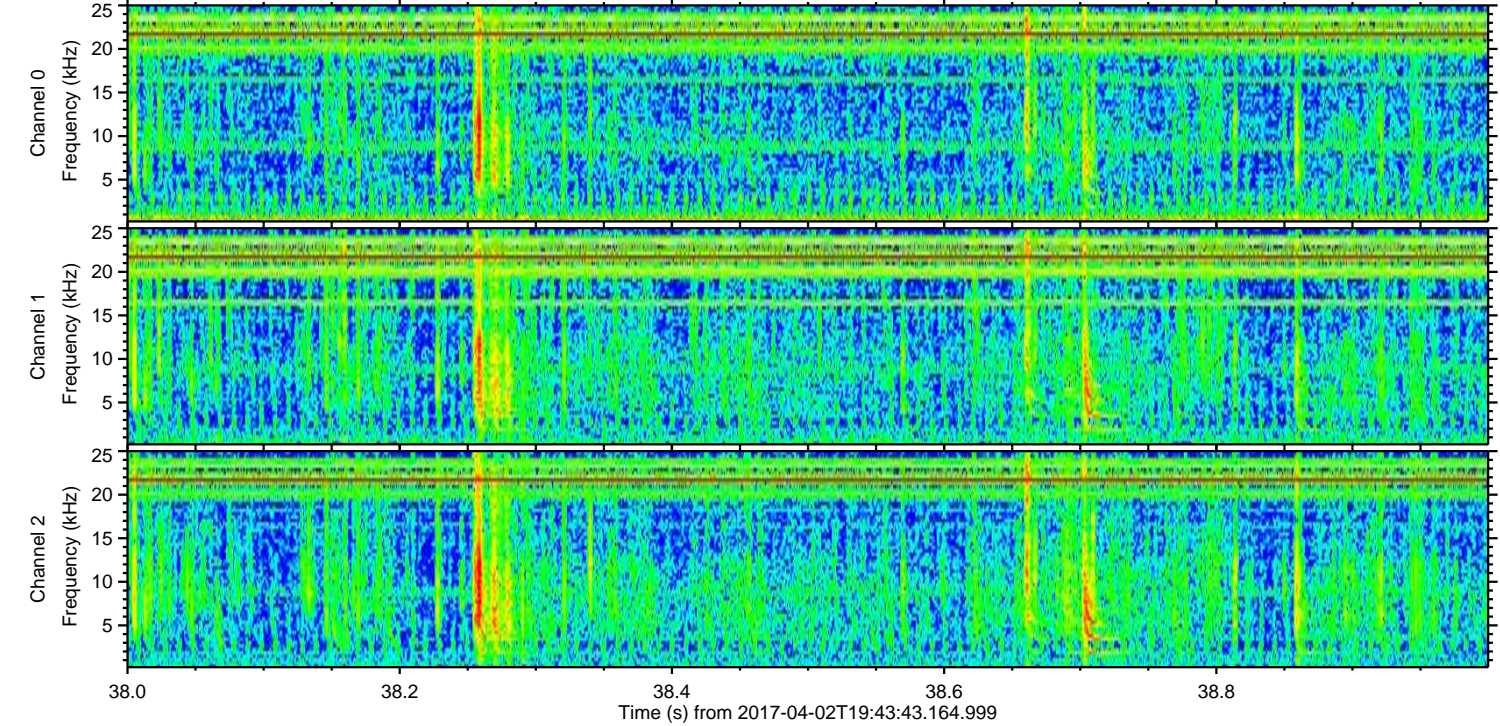
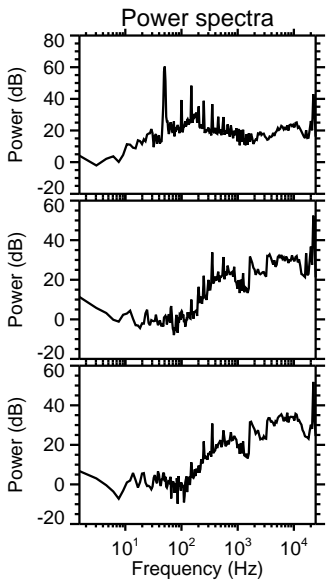
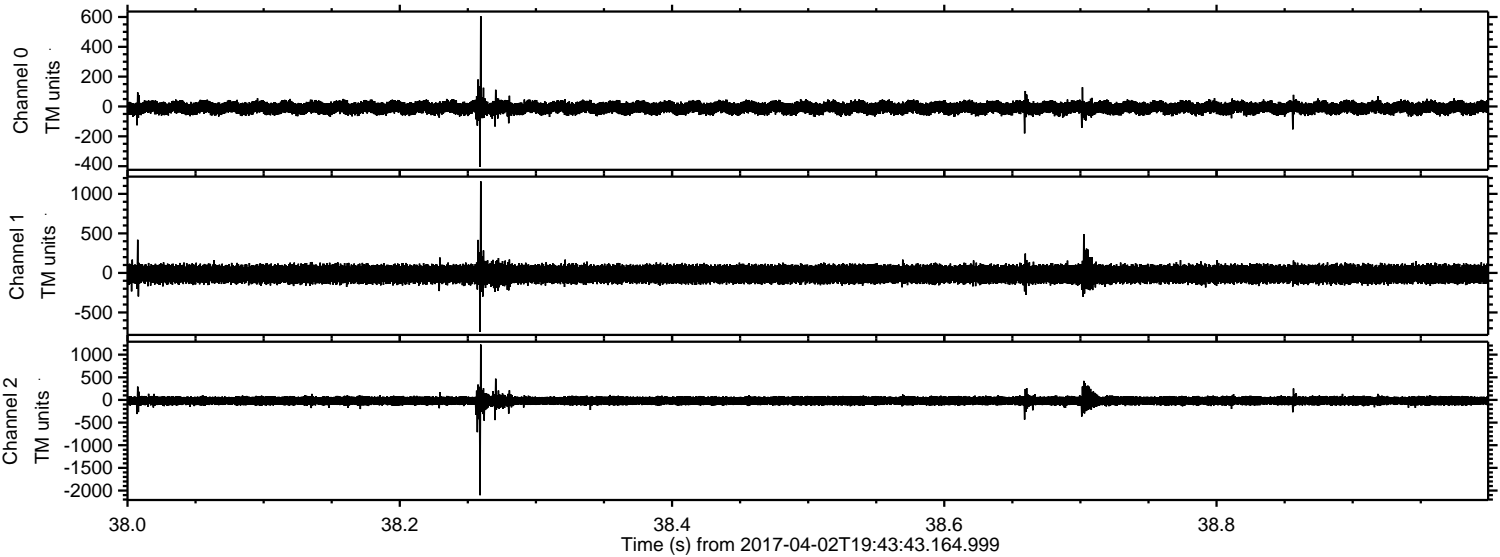

Channel 0  
mn: -404  
mx: 606  
 $\mu$ : -8.7  
 $\sigma$ : 24.1

Channel 1  
mn: -747  
mx: 1160  
 $\mu$ : -14.8  
 $\sigma$ : 67.1

Channel 2  
mn: -2104  
mx: 1224  
 $\mu$ : -18.5  
 $\sigma$ : 61.8



Processed Sun Apr 2 21:51:34 2017 by ELM ver.2012-10-06 from 001\_\_elm20170402\_194342\_\_dat00.bin

