

ELMAVAN 3D WAVEFORMS (Measured data sampled at 50 kHz) 51000 packets of 144 samples from 2017-04-02T19:33:42.722.000.

Processed Sun Apr 2 21:41:39 2017 by ELM ver.2012-10-06 from 001__elm20170402_193341__dat00.bin

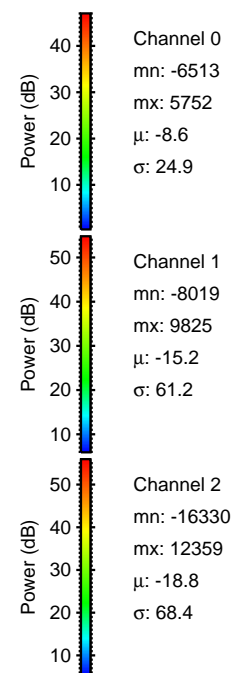
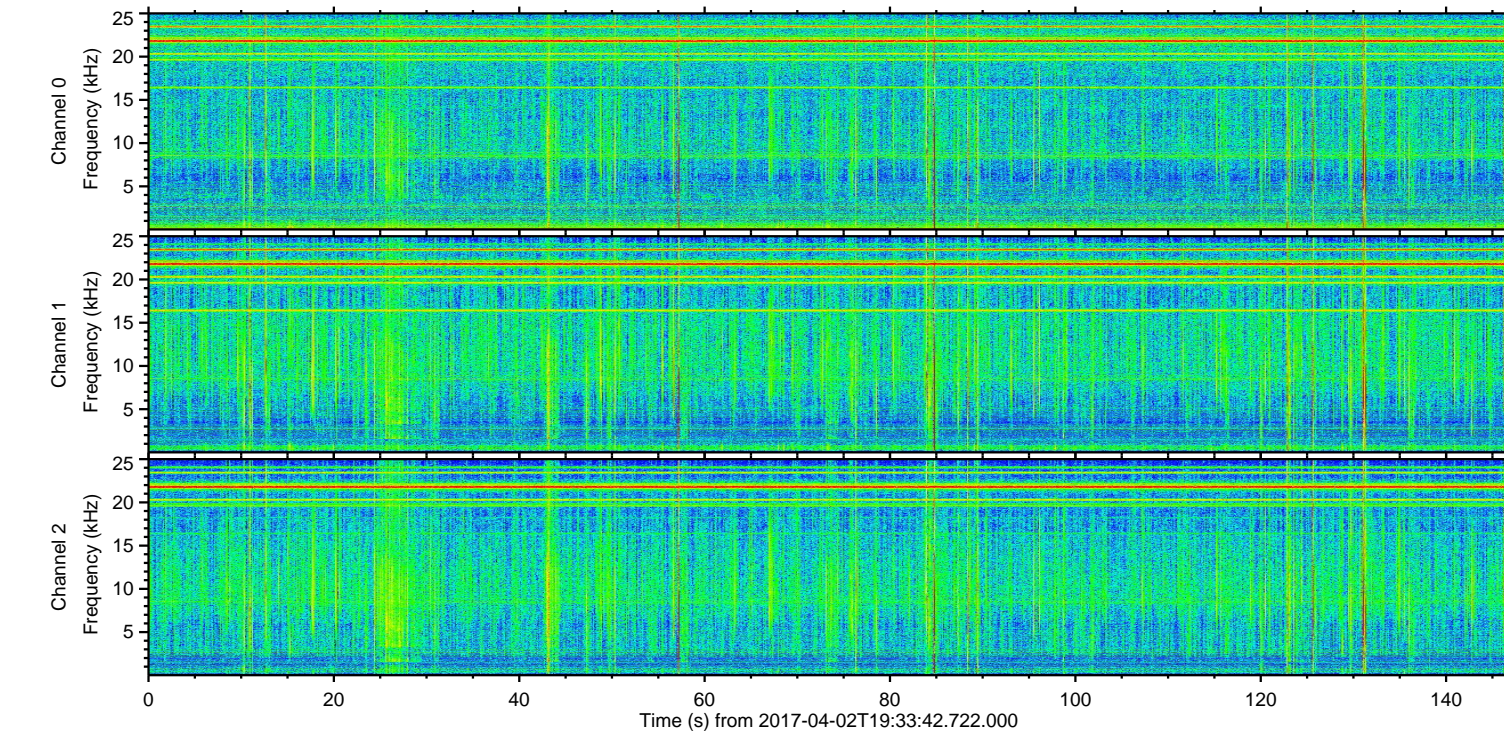
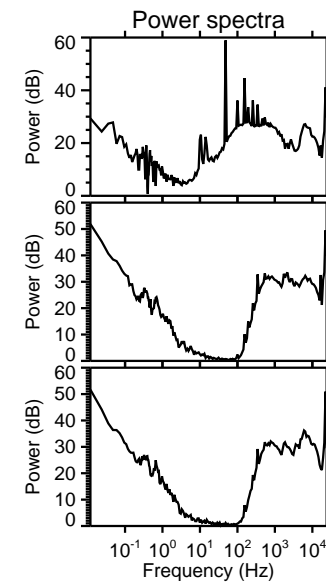
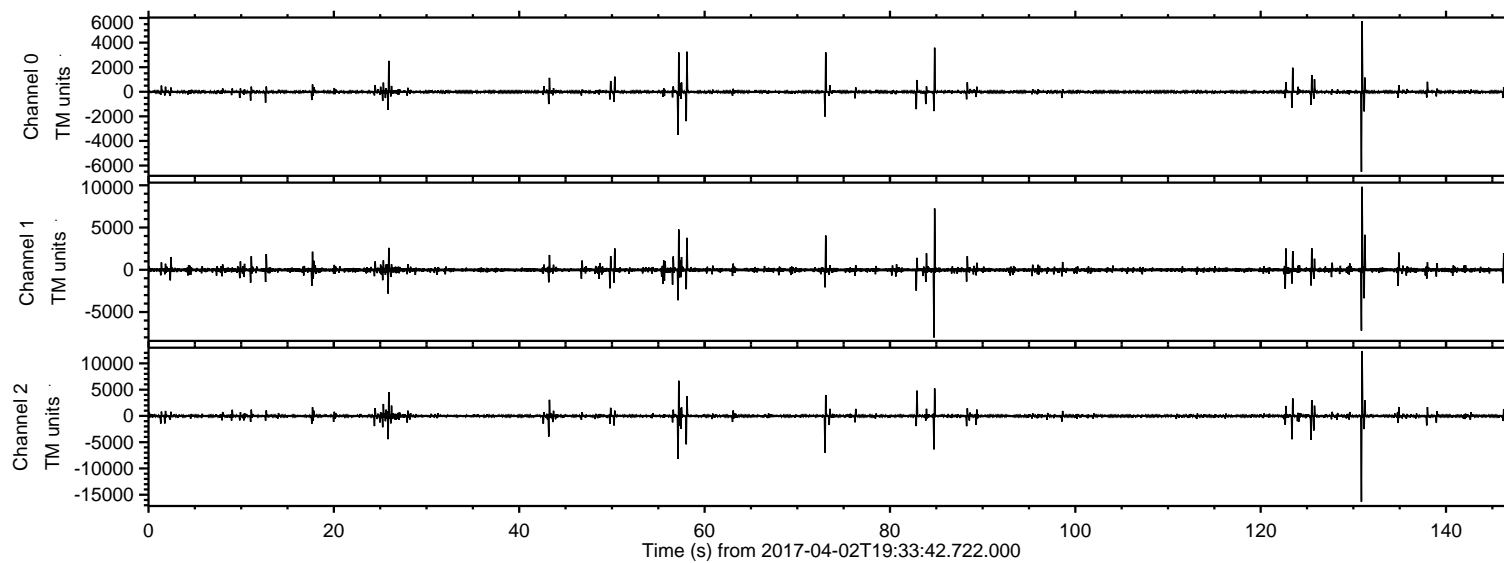

ELMAVAN 3D WAVEFORMS (Measured data sampled at 50 kHz) 51000 packets of 144 samples from 2017-04-02T19:33:42.722.000. Part 131/147

Processed Sun Apr 2 21:41:50 2017 by ELM ver.2012-10-06 from 001__elm20170402_193341__dat00.bin

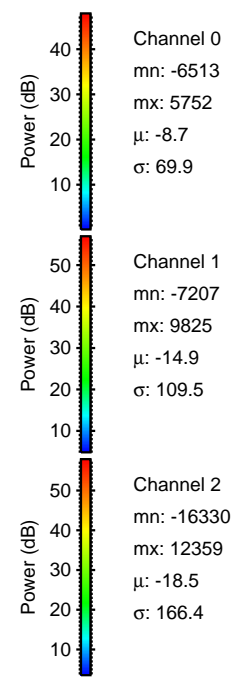
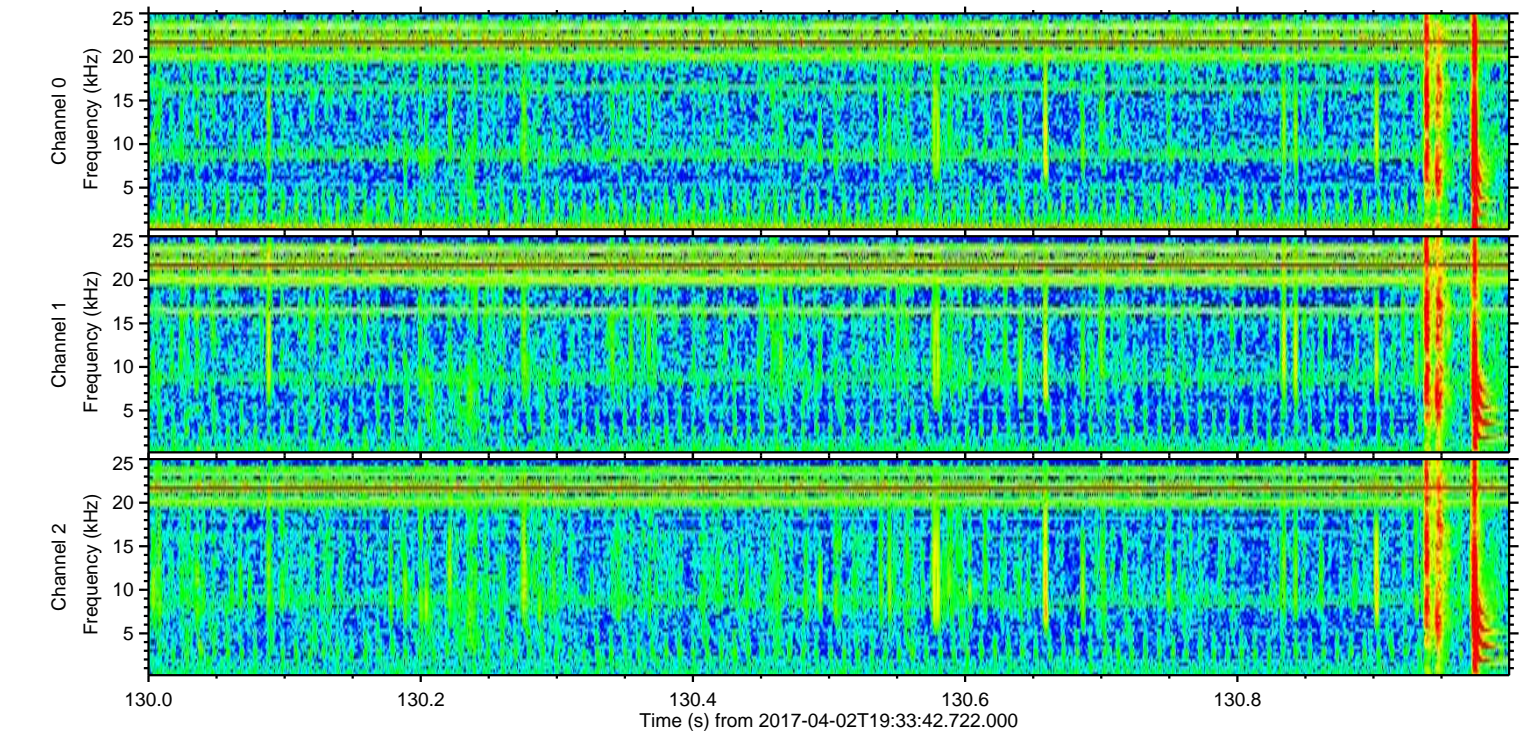
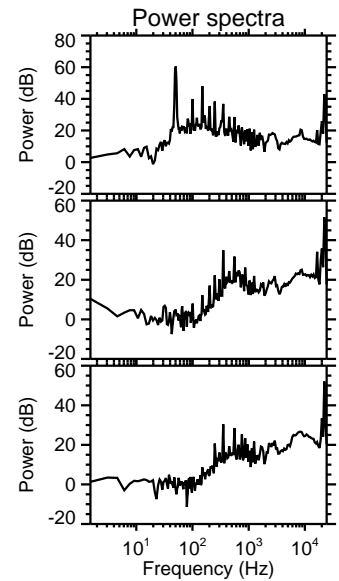
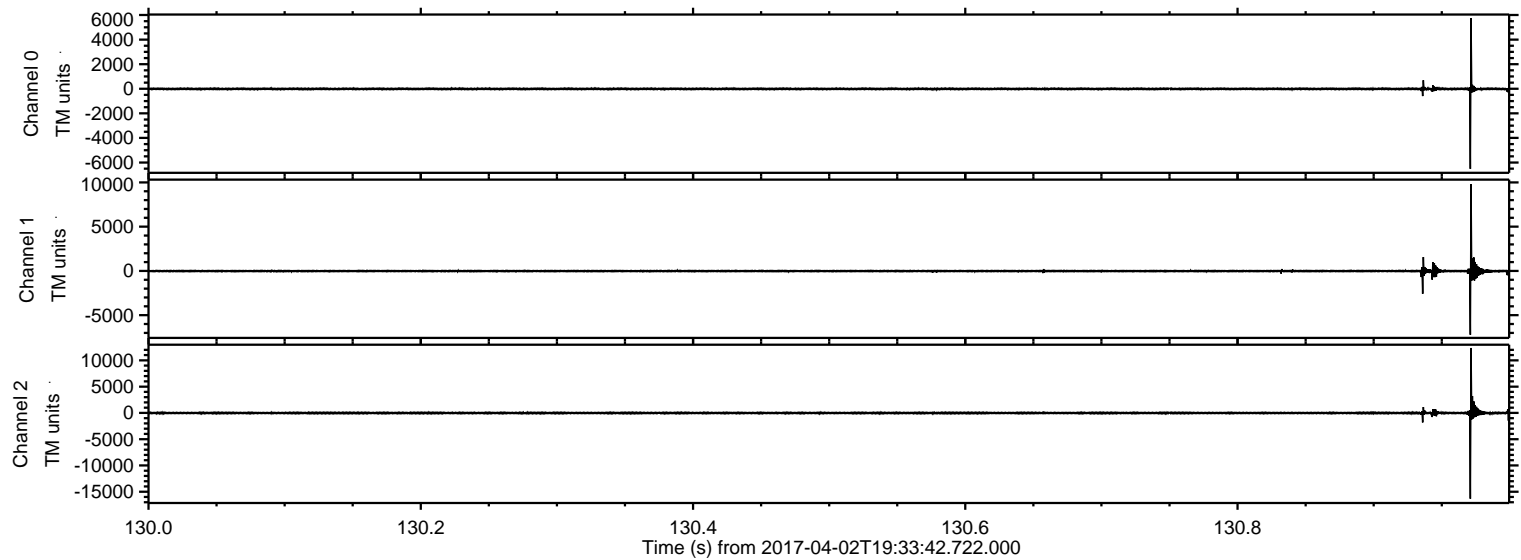

Processed Sun Apr 2 21:41:51 2017 by ELM ver.2012-10-06 from 001__elm20170402_193341__dat00.bin

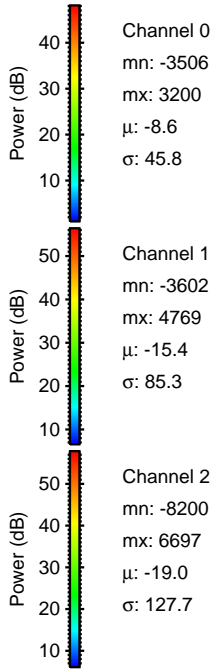
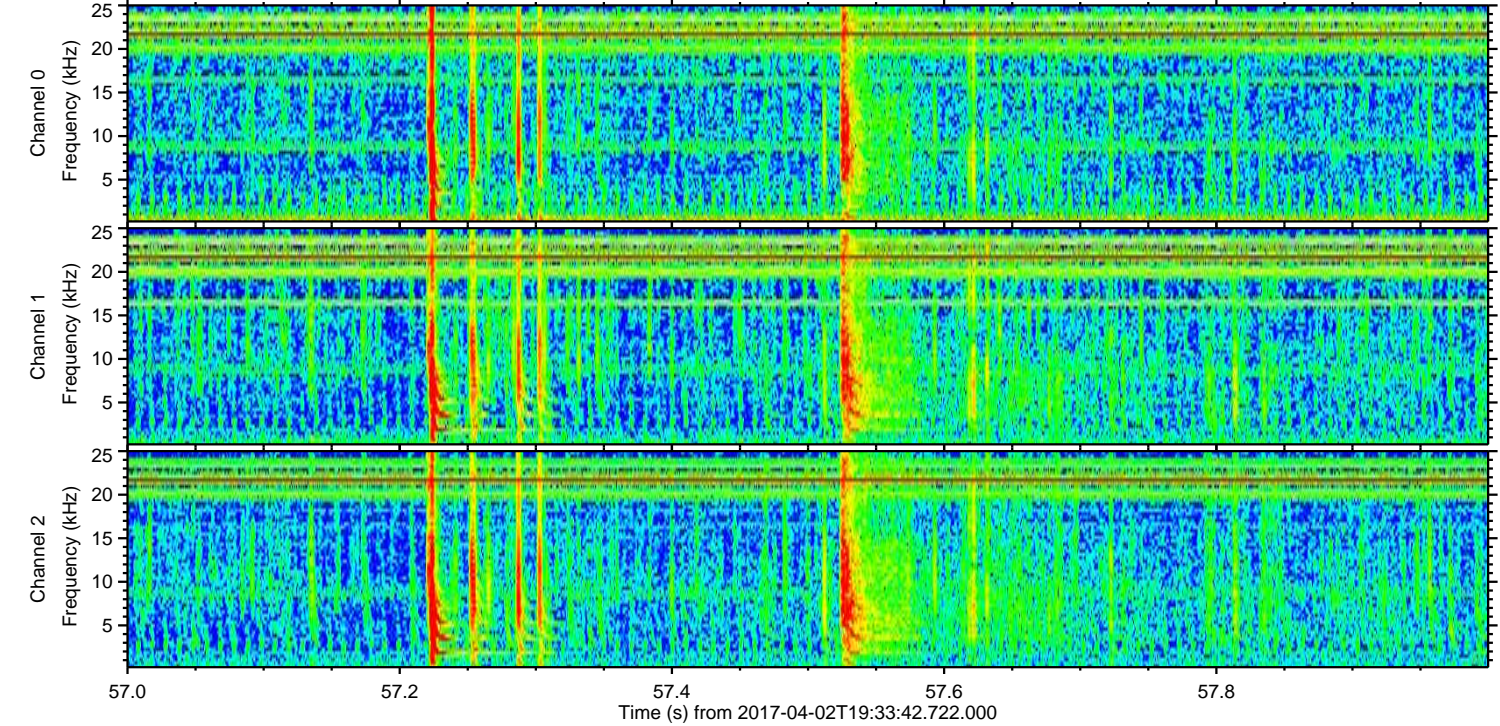
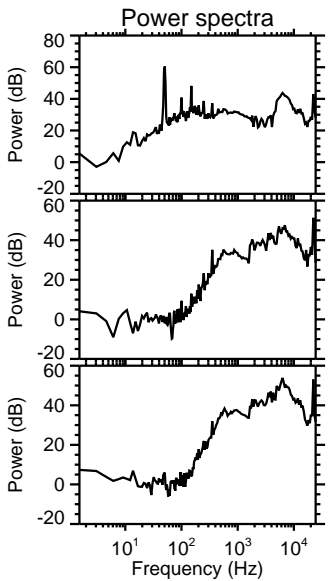
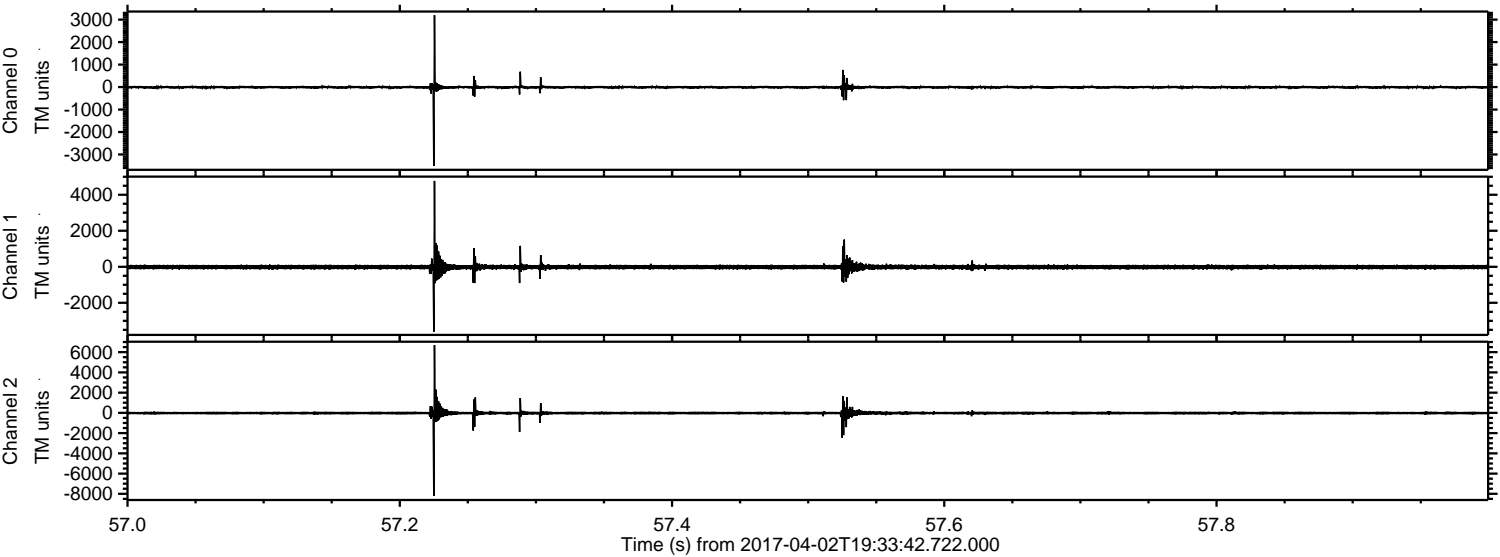

Processed Sun Apr 2 21:41:52 2017 by ELM ver.2012-10-06 from 001__elm20170402_193341__dat00.bin

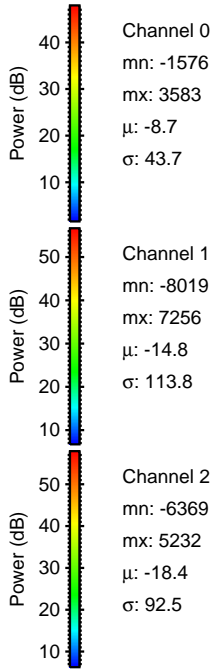
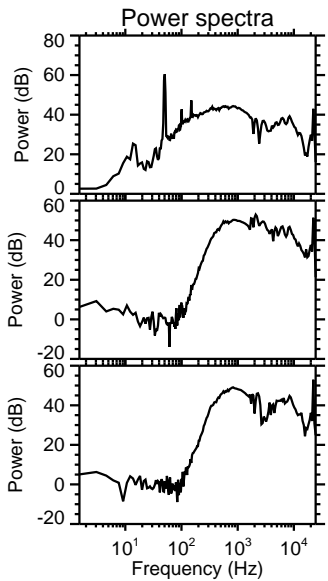
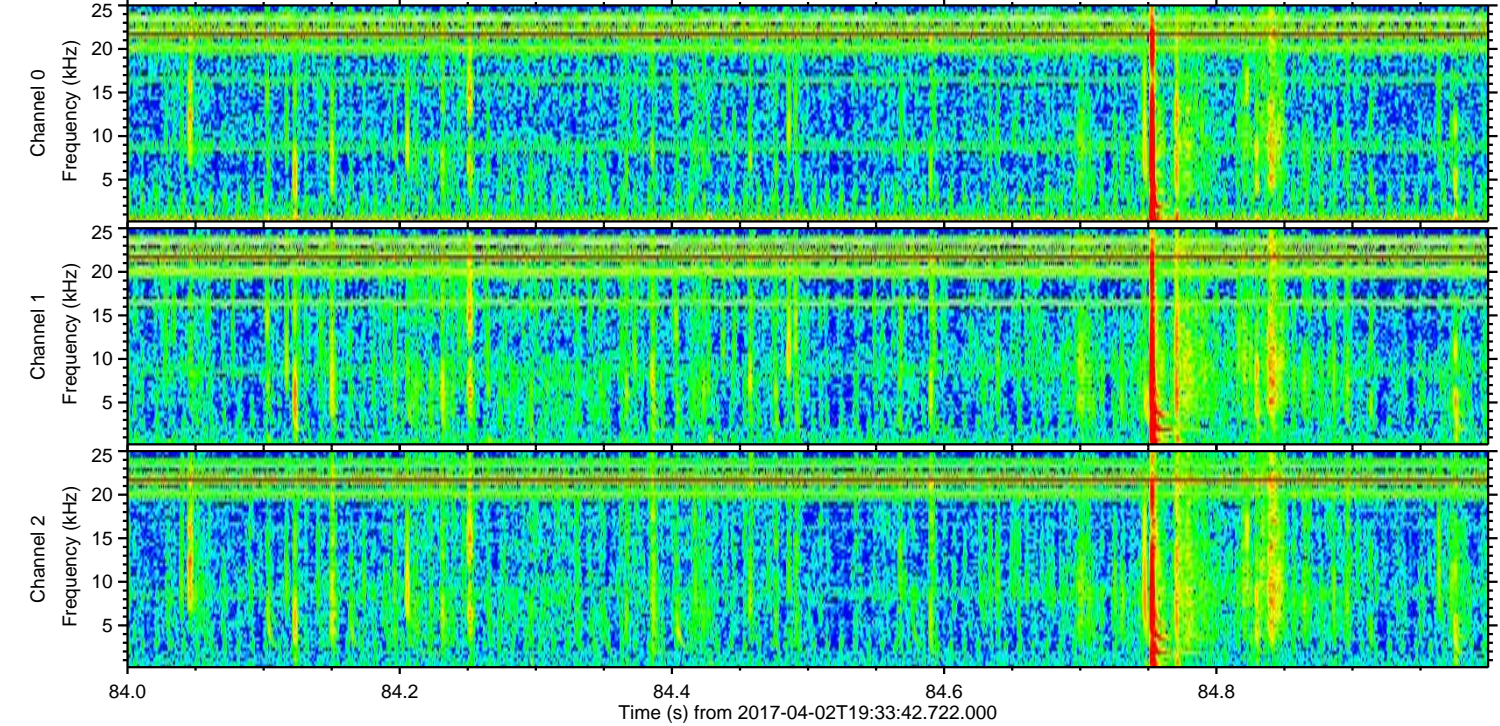
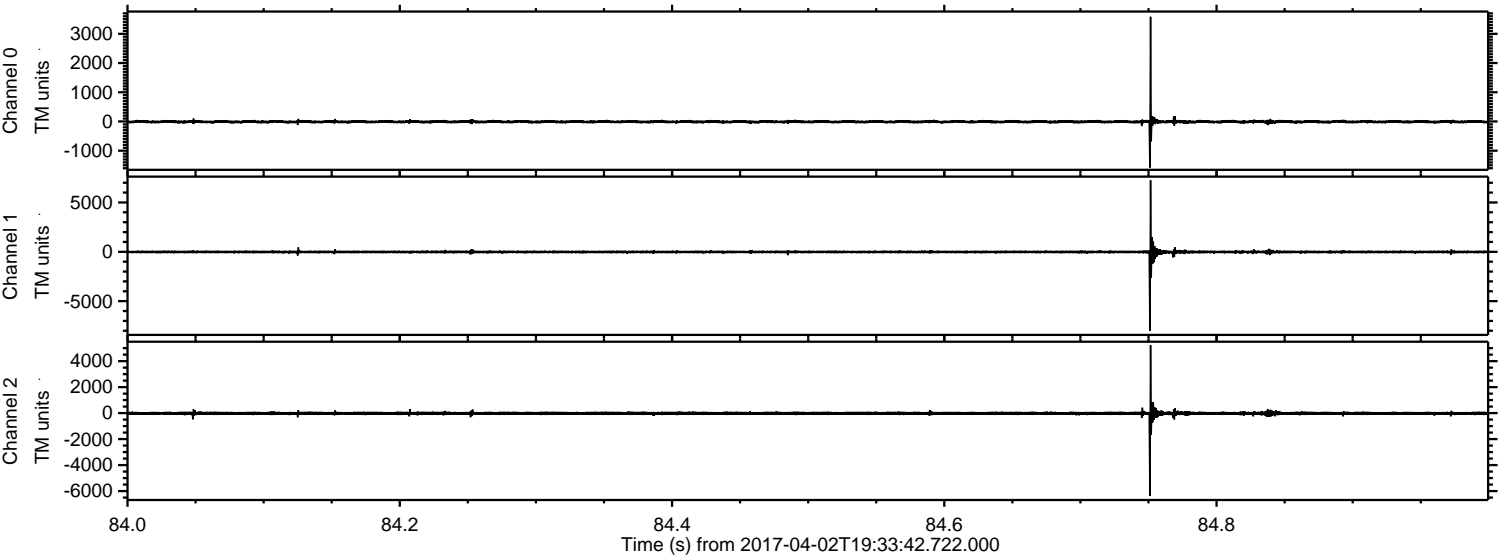

Processed Sun Apr 2 21:41:53 2017 by ELM ver.2012-10-06 from 001__elm20170402_193341__dat00.bin

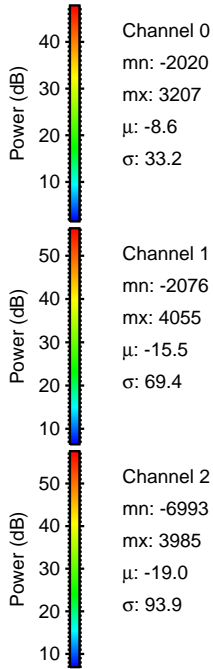
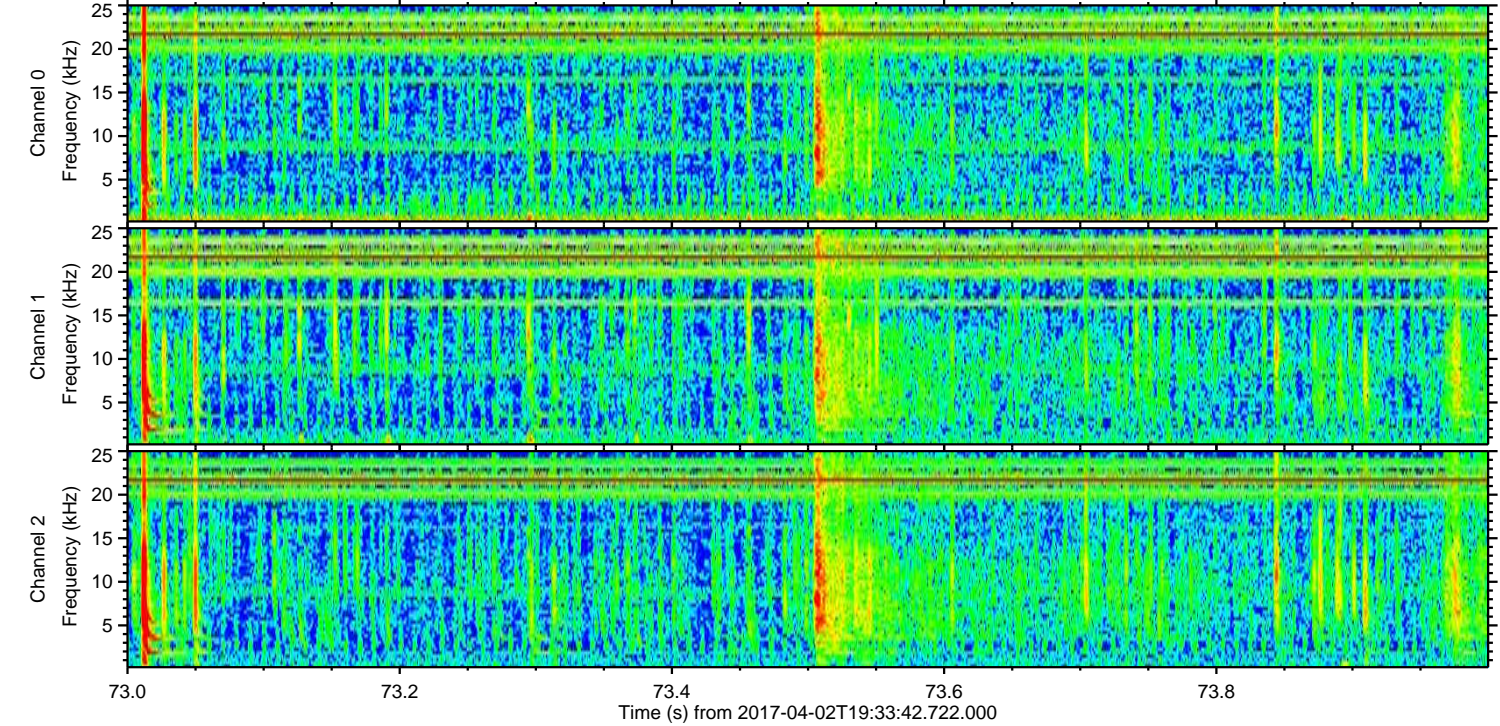
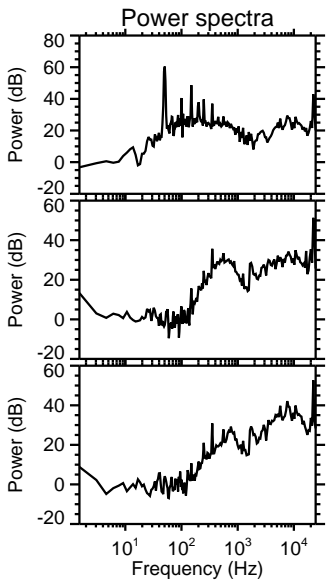
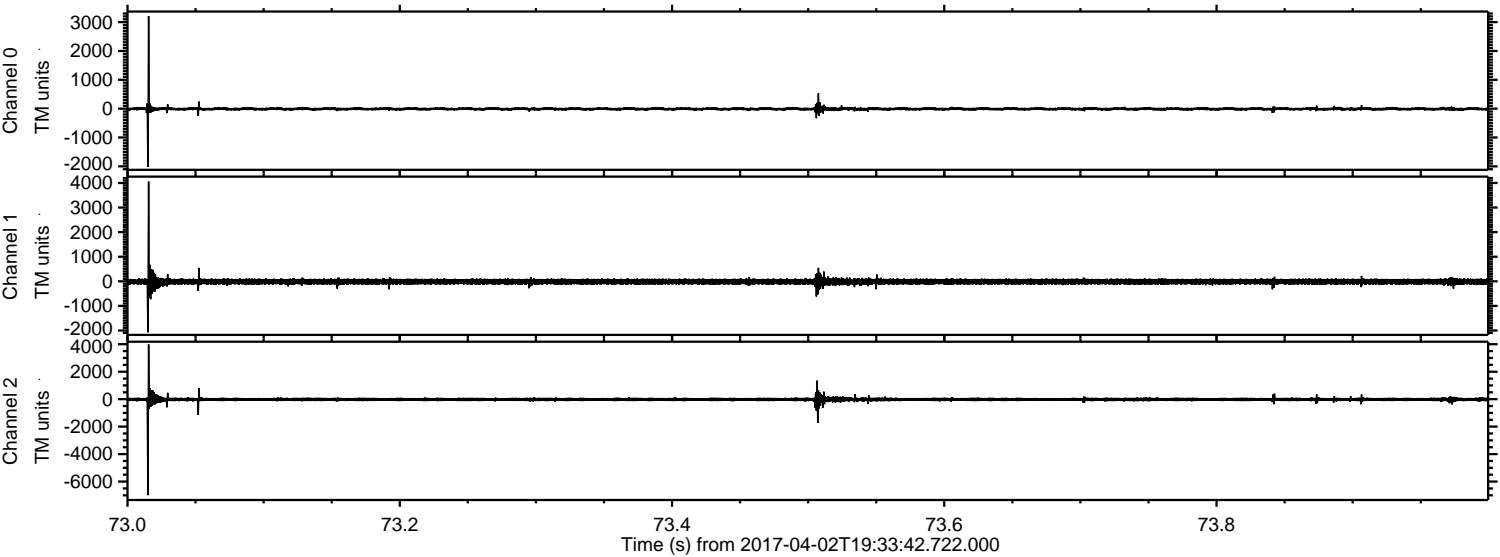

Processed Sun Apr 2 21:41:54 2017 by ELM ver.2012-10-06 from 001__elm20170402_193341__dat00.bin

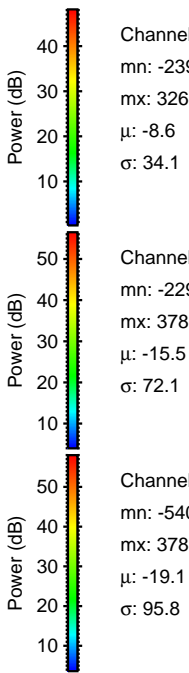
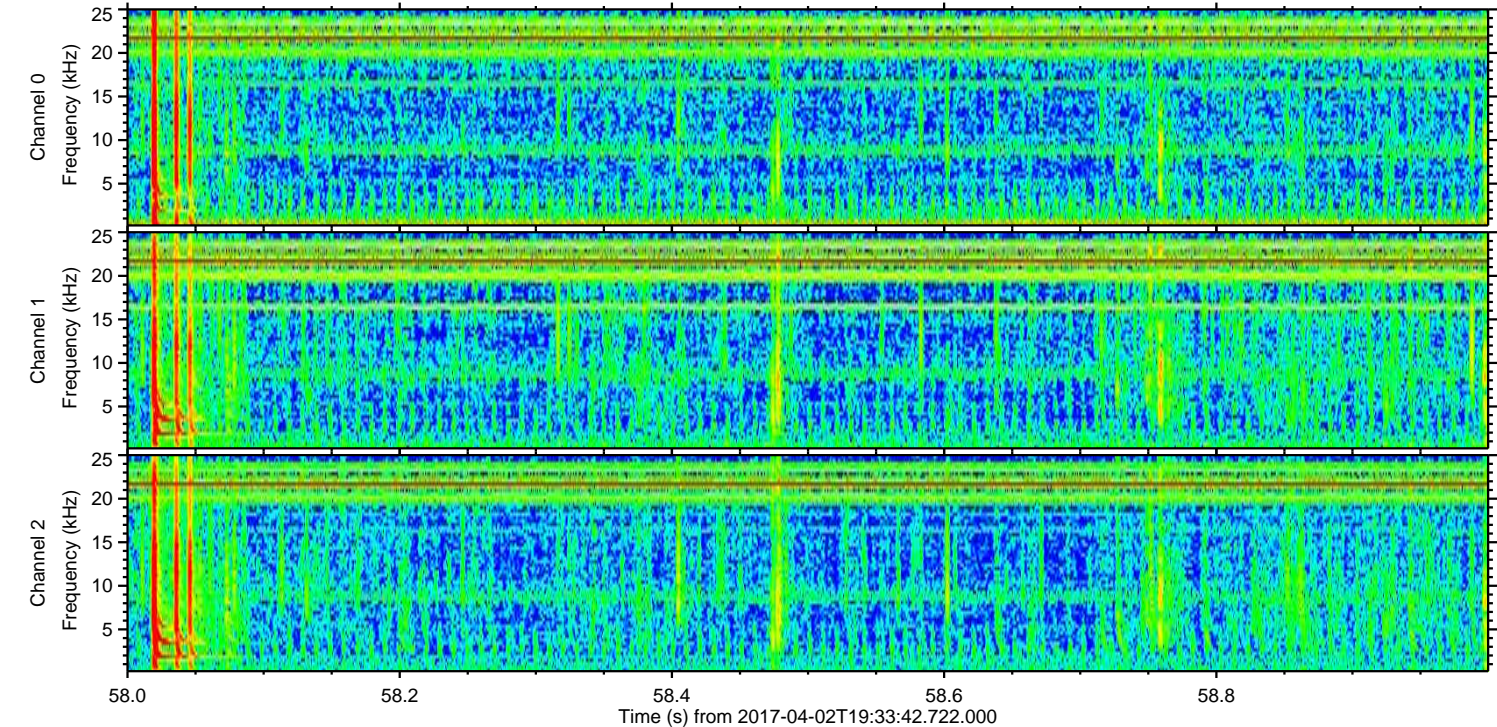
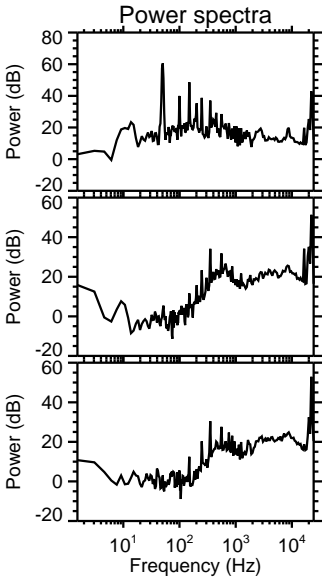
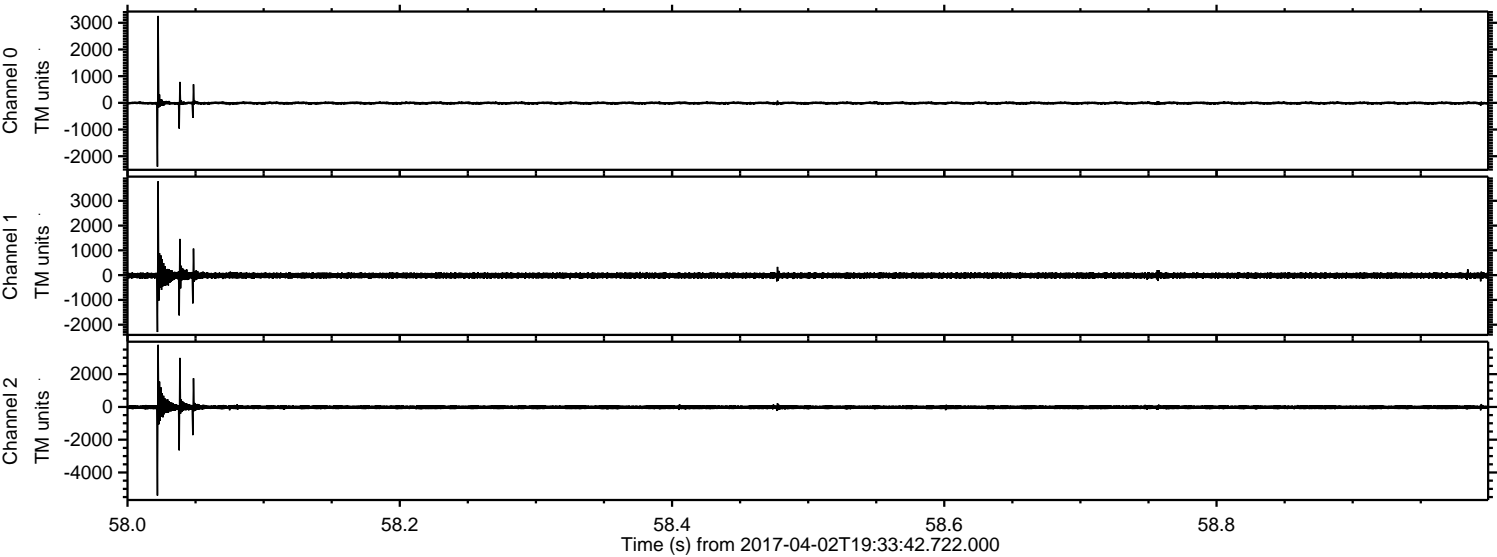

Processed Sun Apr 2 21:41:55 2017 by ELM ver.2012-10-06 from 001__elm20170402_193341__dat00.bin

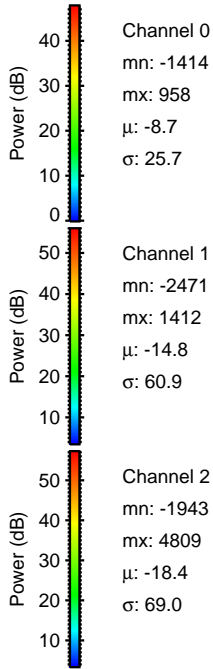
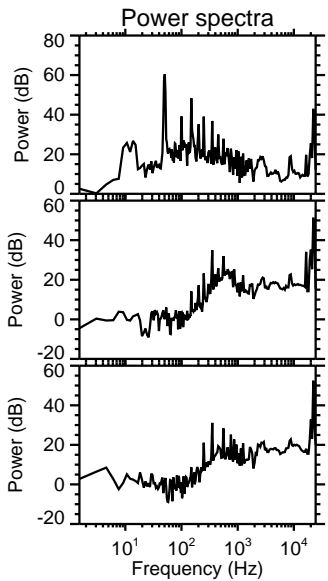
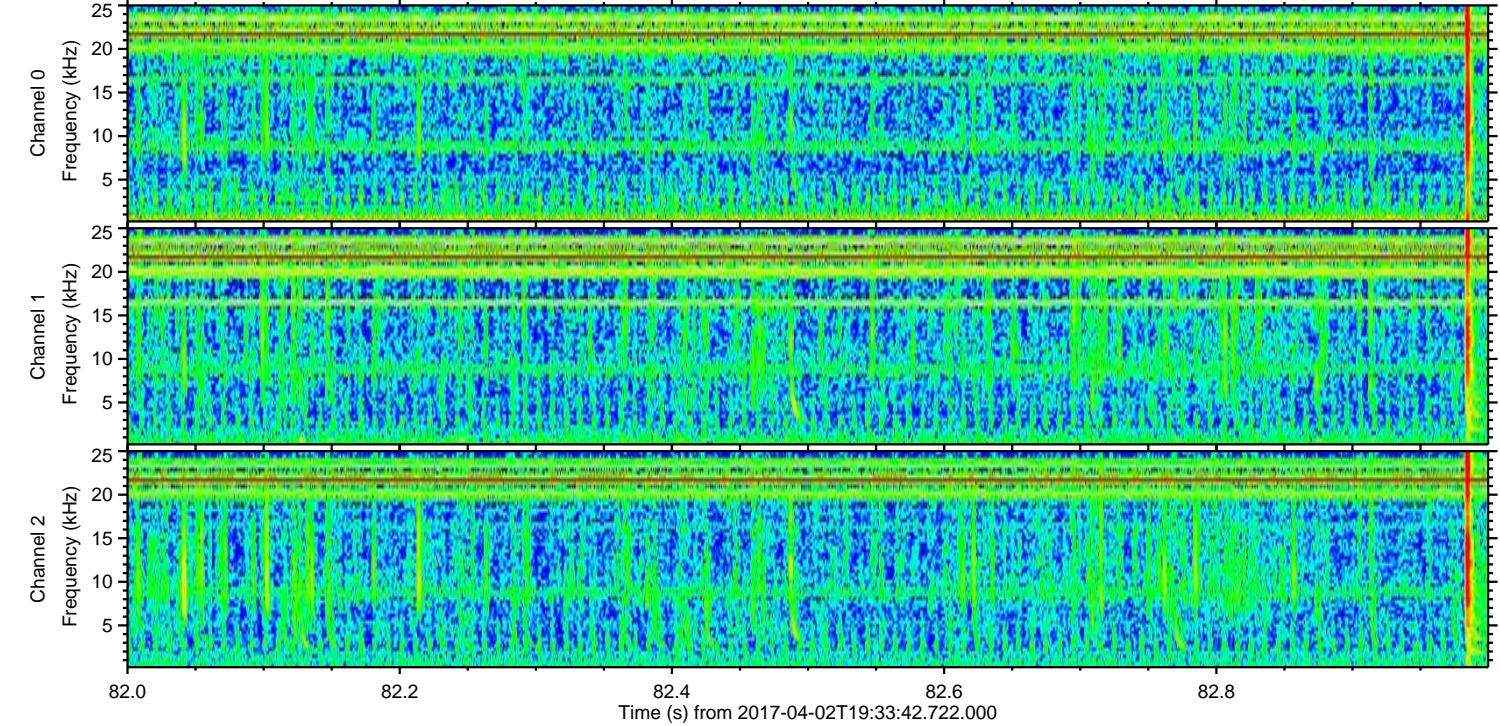
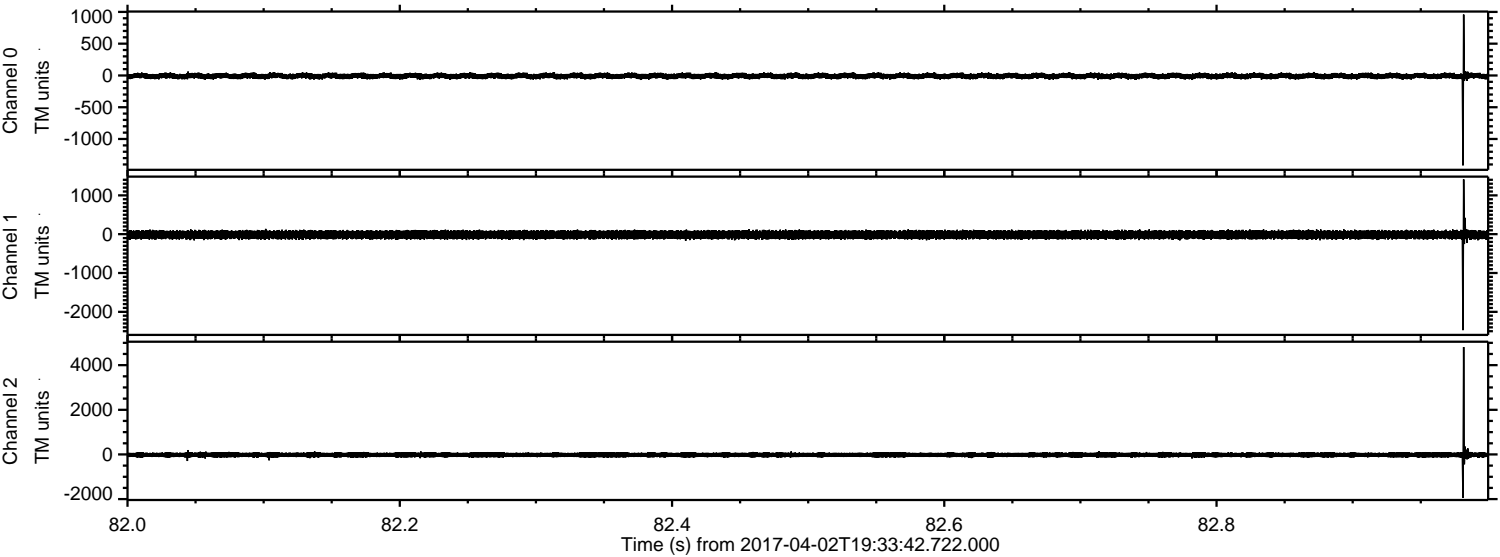

ELMAVAN 3D WAVEFORMS (Measured data sampled at 50 kHz) 51000 packets of 144 samples from 2017-04-02T19:33:42.722.000. Part 126/147

Processed Sun Apr 2 21:41:56 2017 by ELM ver.2012-10-06 from 001__elm20170402_193341__dat00.bin

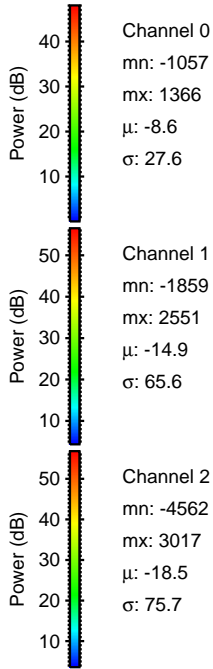
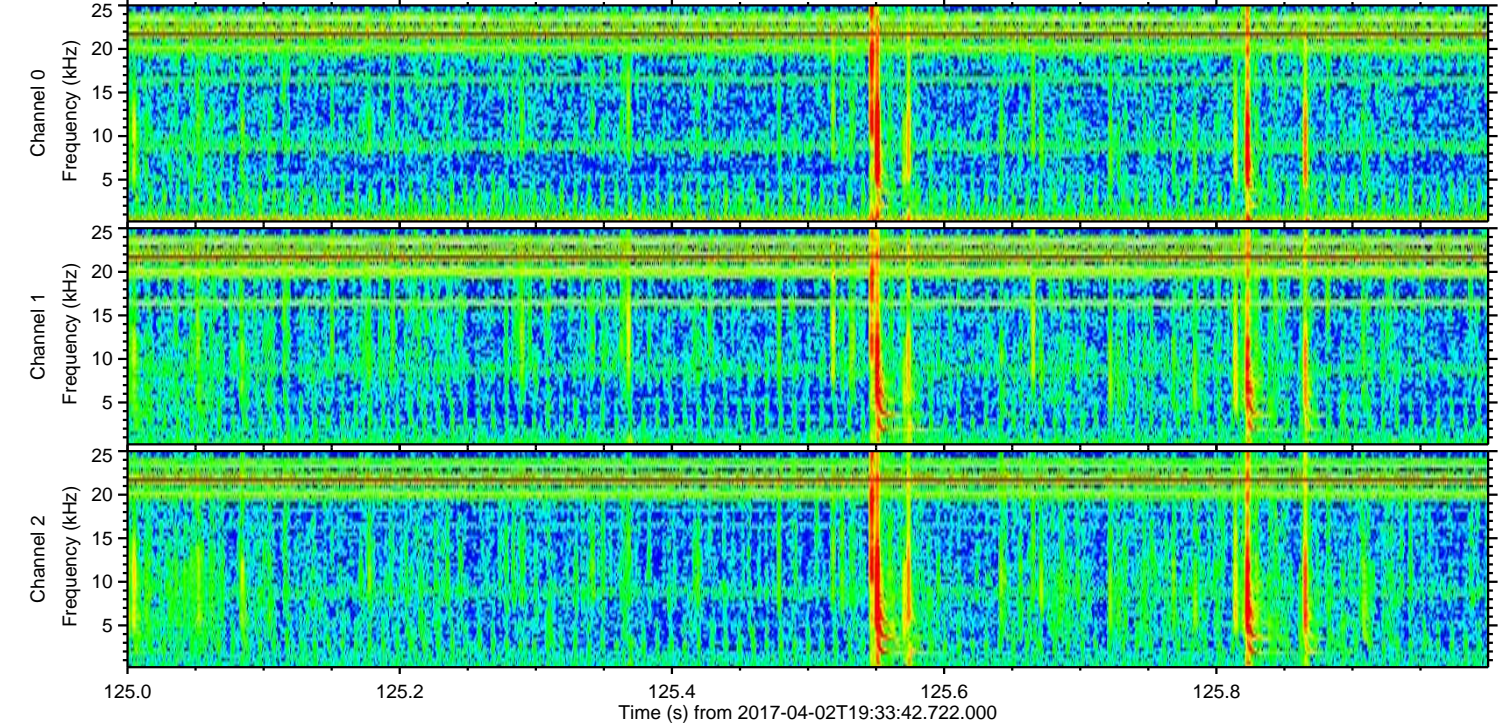
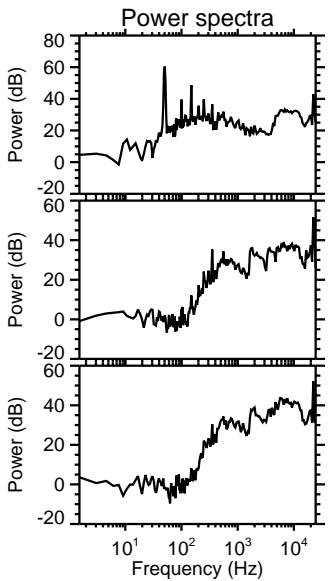
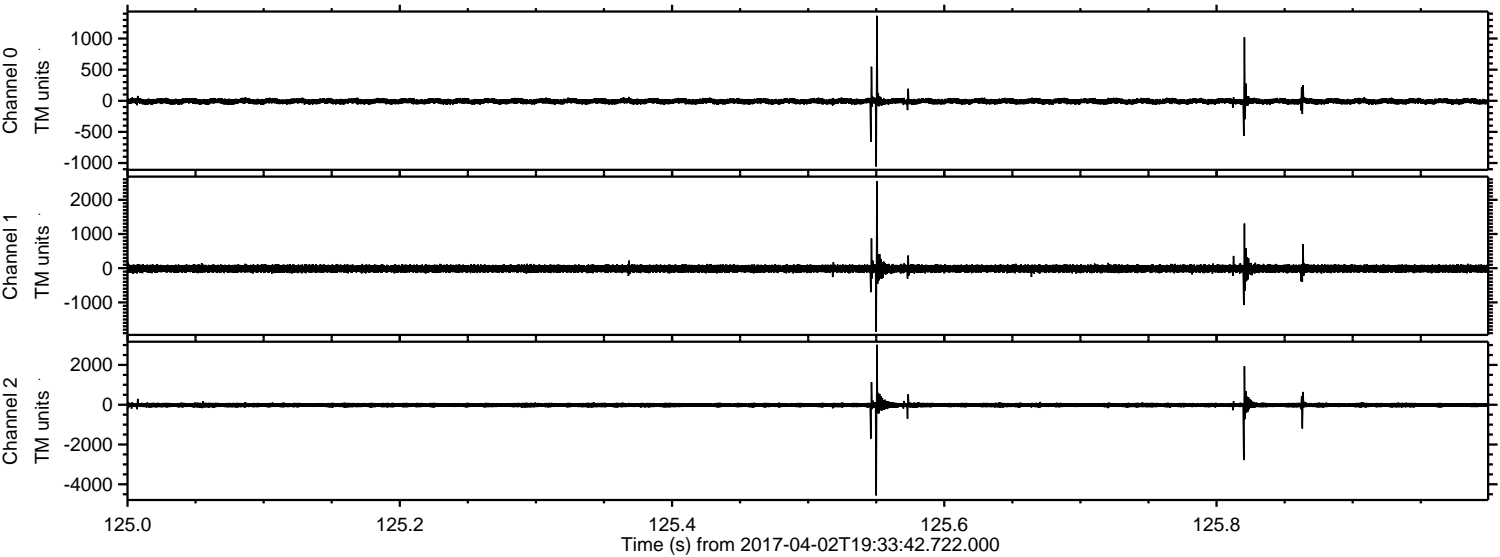

Processed Sun Apr 2 21:41:57 2017 by ELM ver.2012-10-06 from 001__elm20170402_193341__dat00.bin

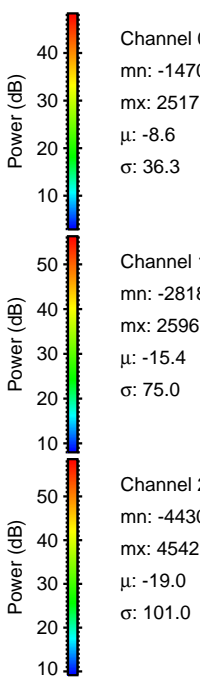
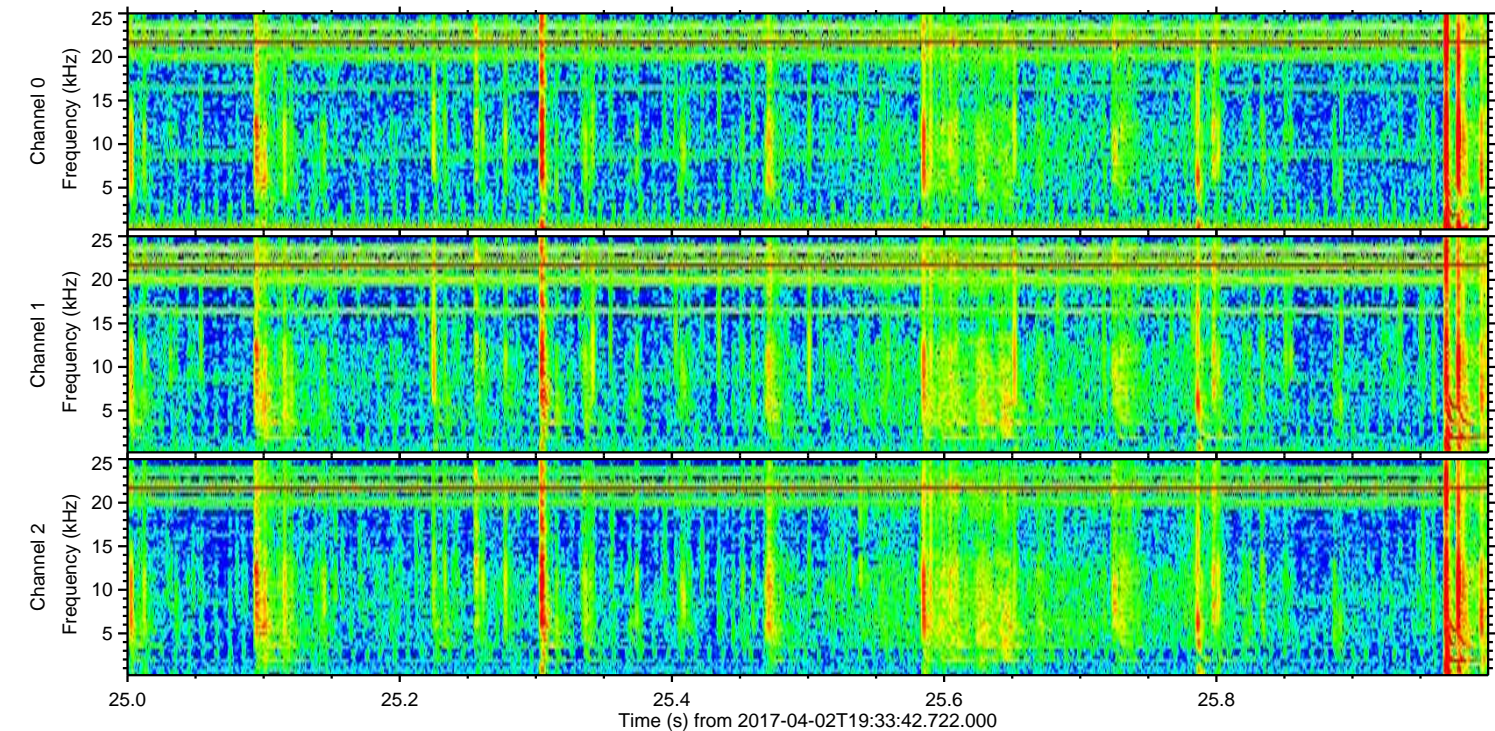
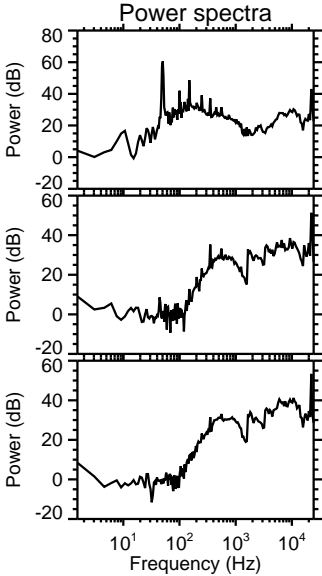
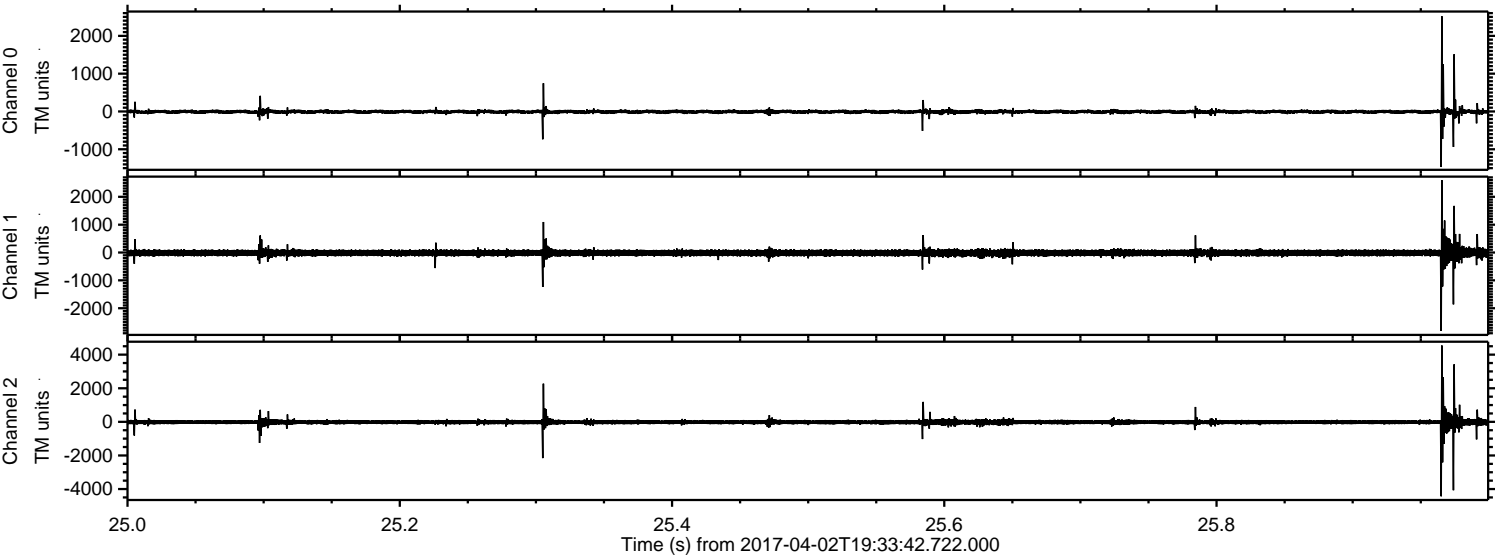

ELMAVAN 3D WAVEFORMS (Measured data sampled at 50 kHz) 51000 packets of 144 samples from 2017-04-02T19:33:42.722.000. Part 124/147

Processed Sun Apr 2 21:41:57 2017 by ELM ver.2012-10-06 from 001__elm20170402_193341__dat00.bin

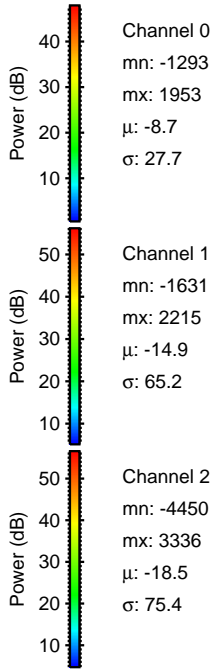
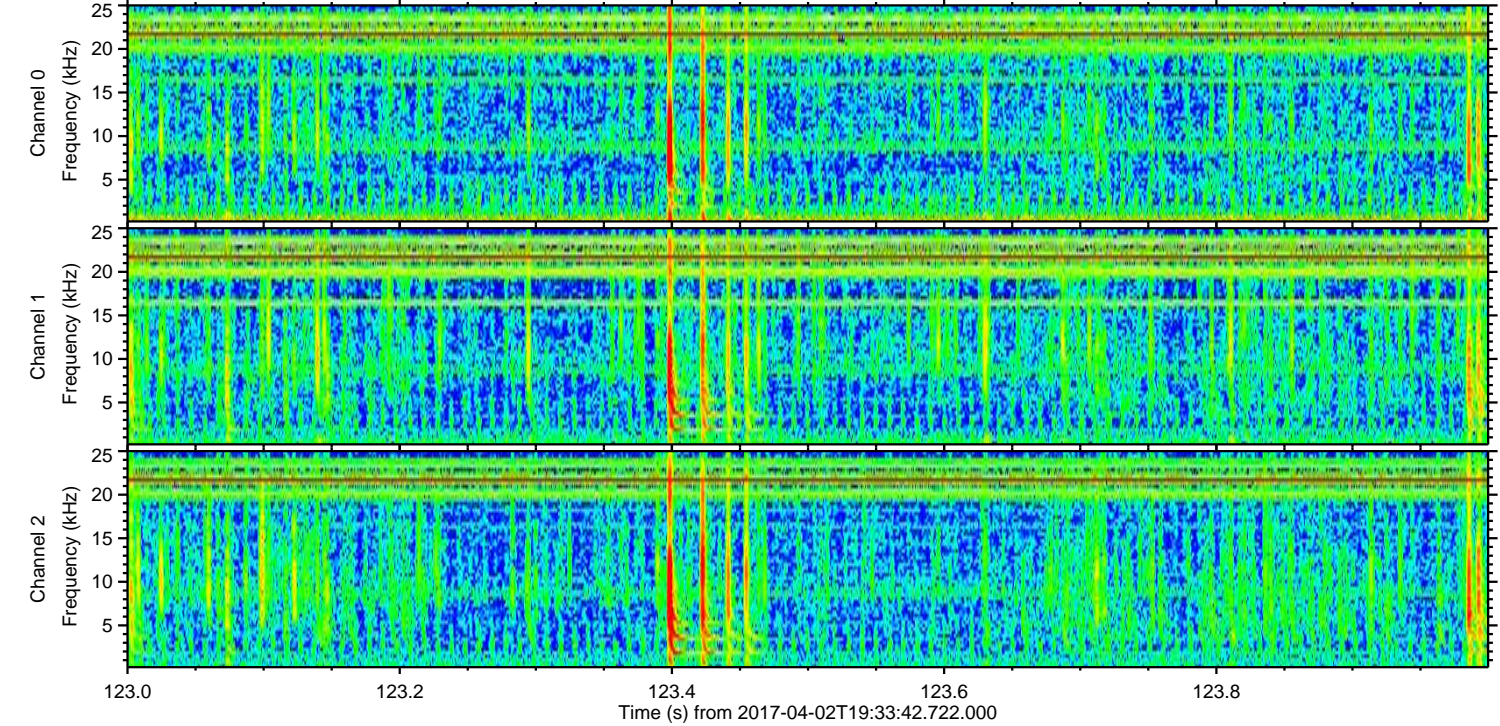
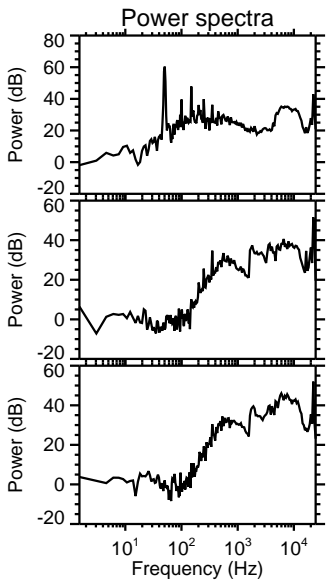
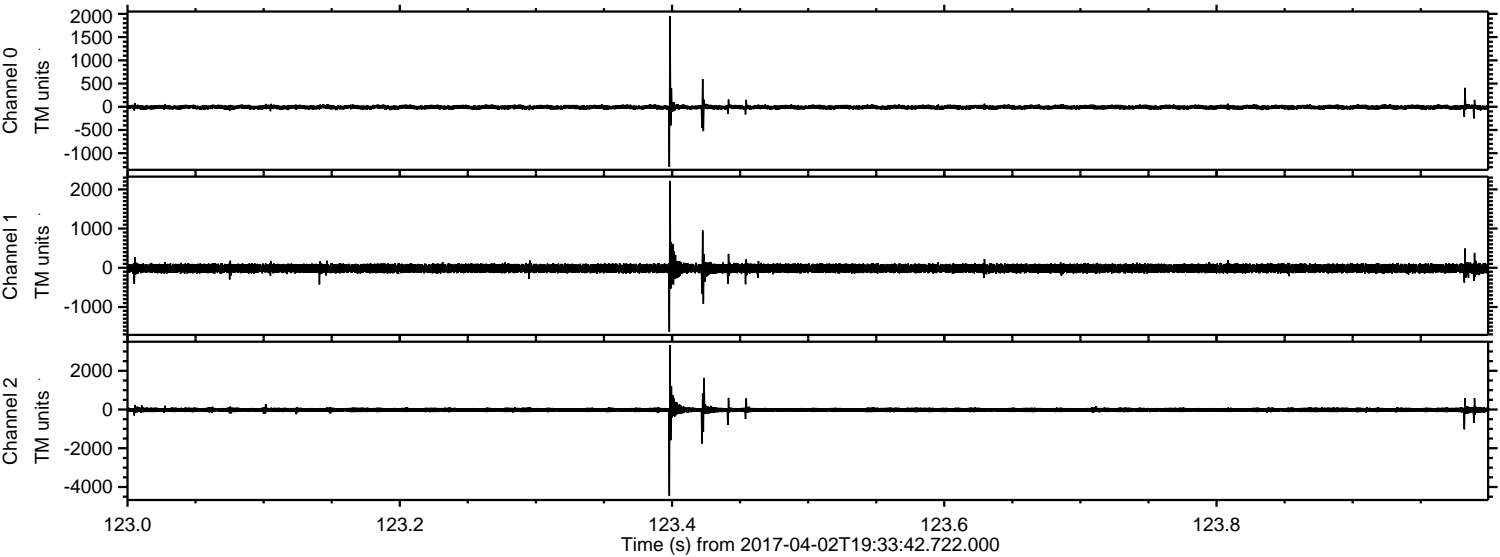

Channel 0
mn: -1293
mx: 1953
 μ : -8.7
 σ : 27.7

Channel 1
mn: -1631
mx: 2215
 μ : -14.9
 σ : 65.2

Channel 2
mn: -4450
mx: 3336
 μ : -18.5
 σ : 75.4

Processed Sun Apr 2 21:41:58 2017 by ELM ver.2012-10-06 from 001__elm20170402_193341__dat00.bin

