

# ELMAVAN 3D WAVEFORMS (Measured data sampled at 50 kHz) 51000 packets of 144 samples from 2017-04-02T16:23:34.227.000.

Processed Sun Apr 2 18:31:04 2017 by ELM ver.2012-10-06 from 001\_\_elm20170402\_162333\_\_dat00.bin

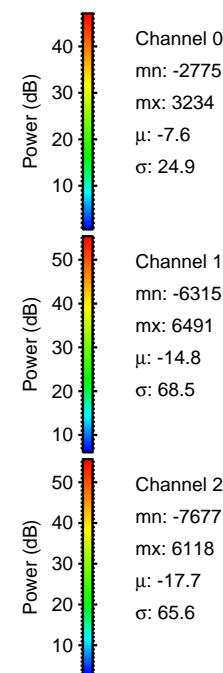

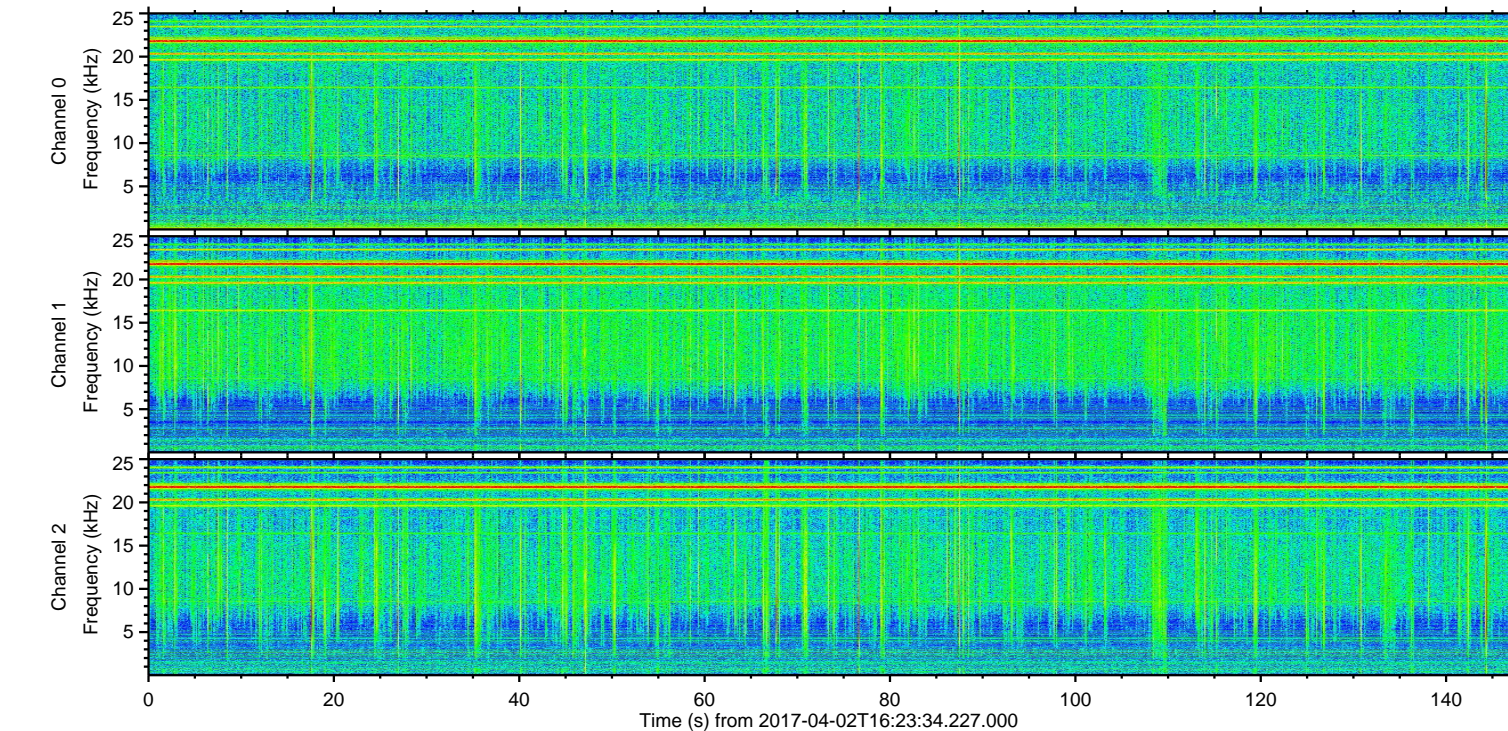
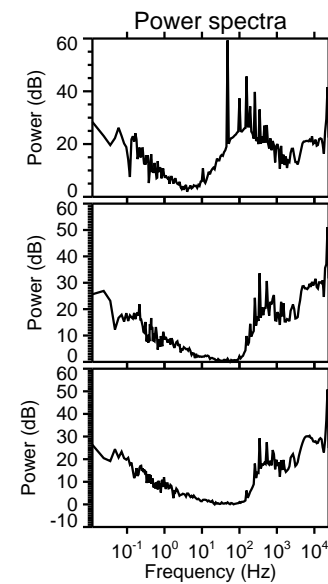
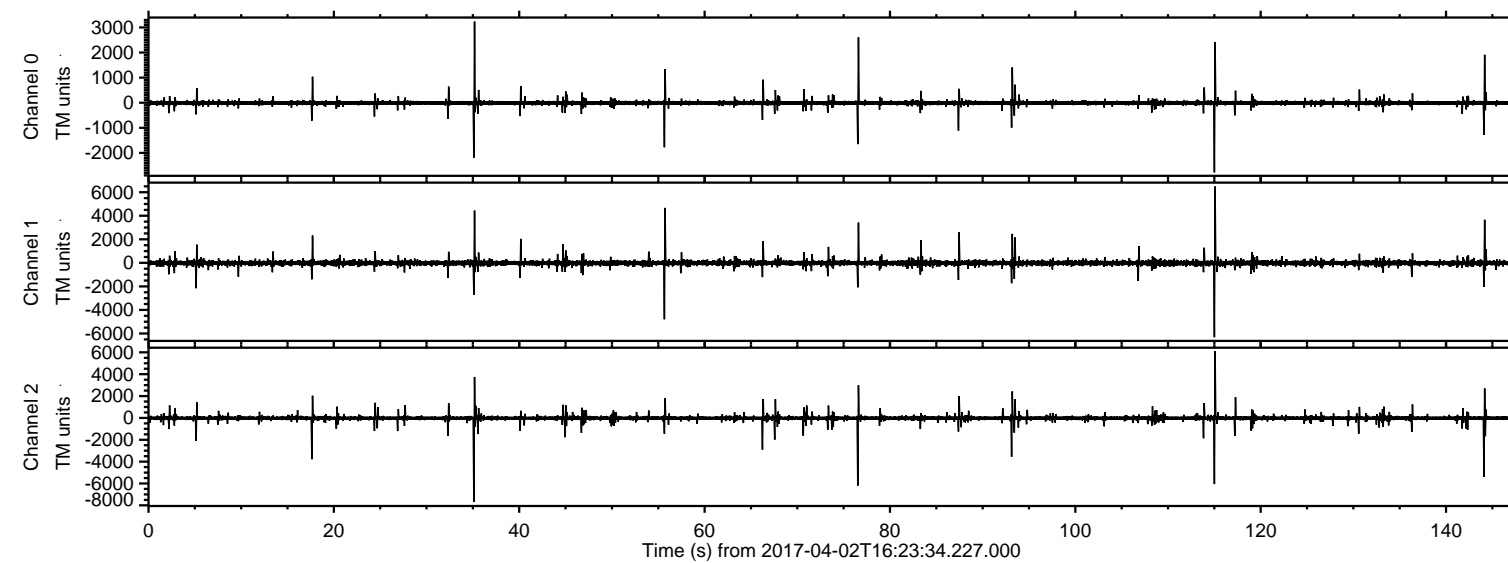

Processed Sun Apr 2 18:31:16 2017 by ELM ver.2012-10-06 from 001\_\_elm20170402\_162333\_\_dat00.bin

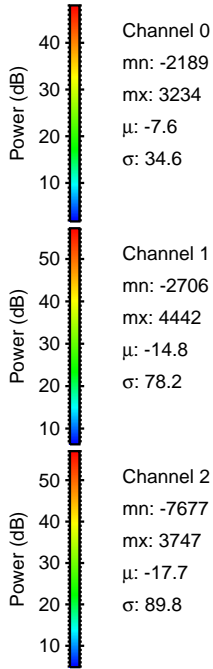
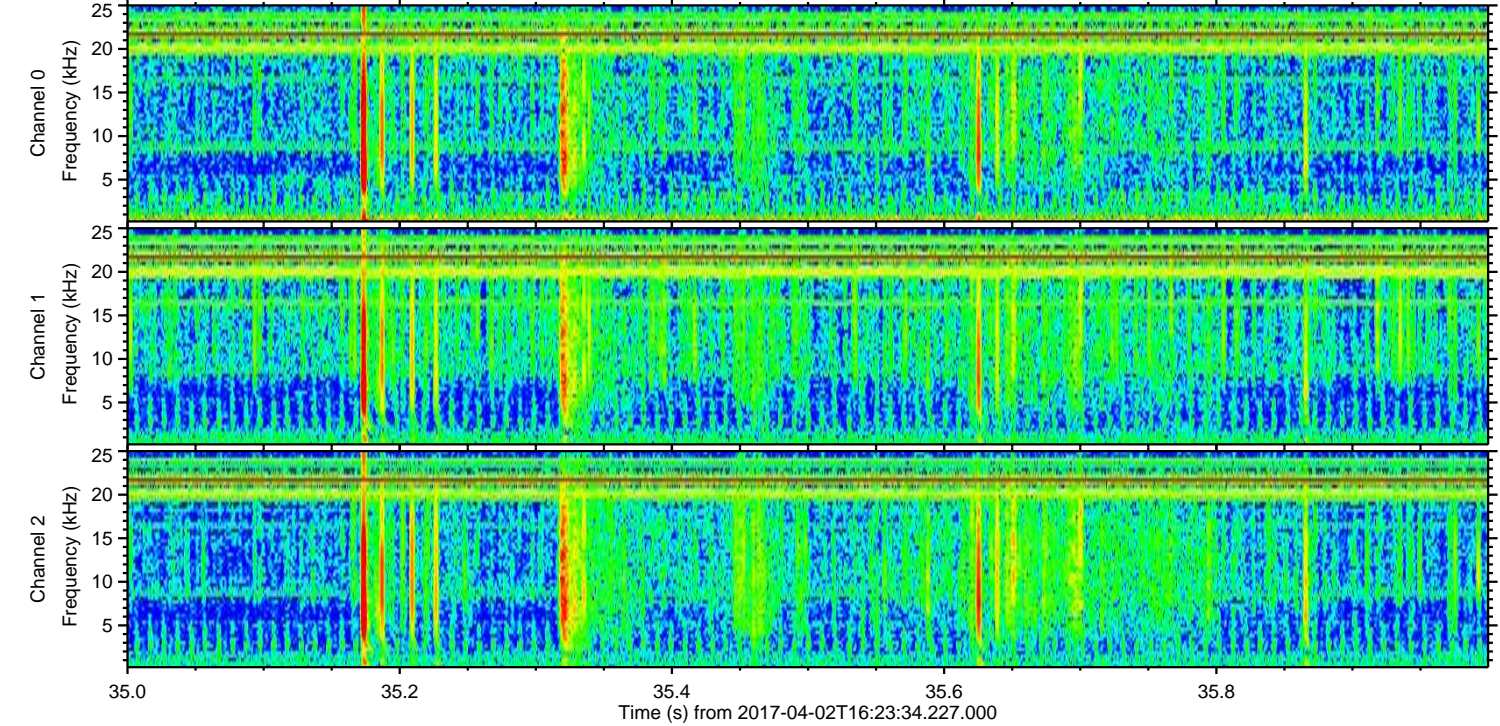
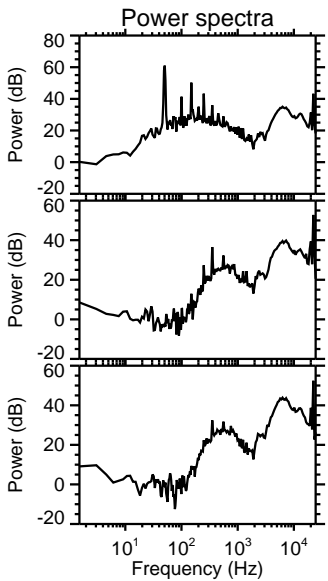
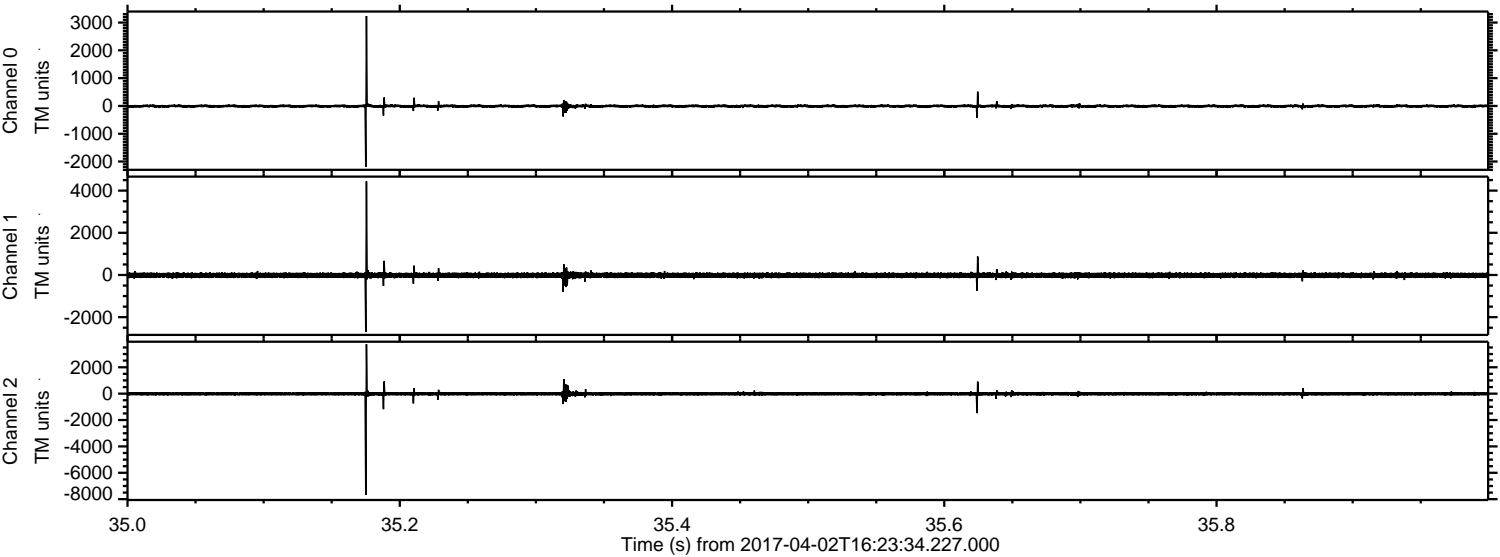



ELMAVAN 3D WAVEFORMS (Measured data sampled at 50 kHz) 51000 packets of 144 samples from 2017-04-02T16:23:34.227.000. Part 116/147

Processed Sun Apr 2 18:31:17 2017 by ELM ver.2012-10-06 from 001\_\_elm20170402\_162333\_\_dat00.bin

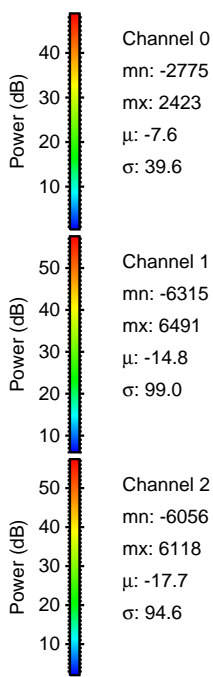
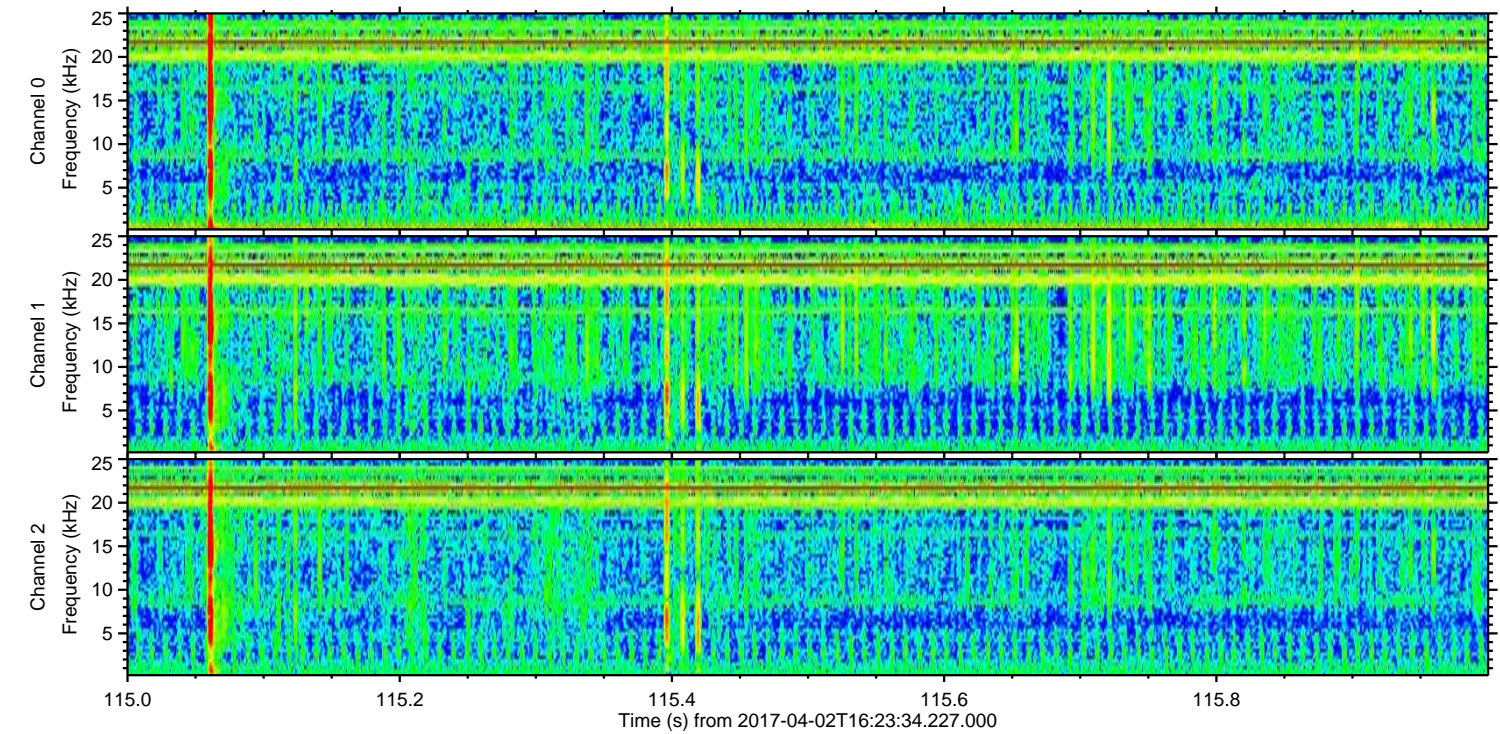
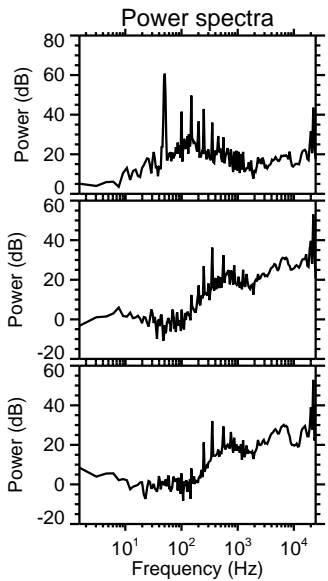
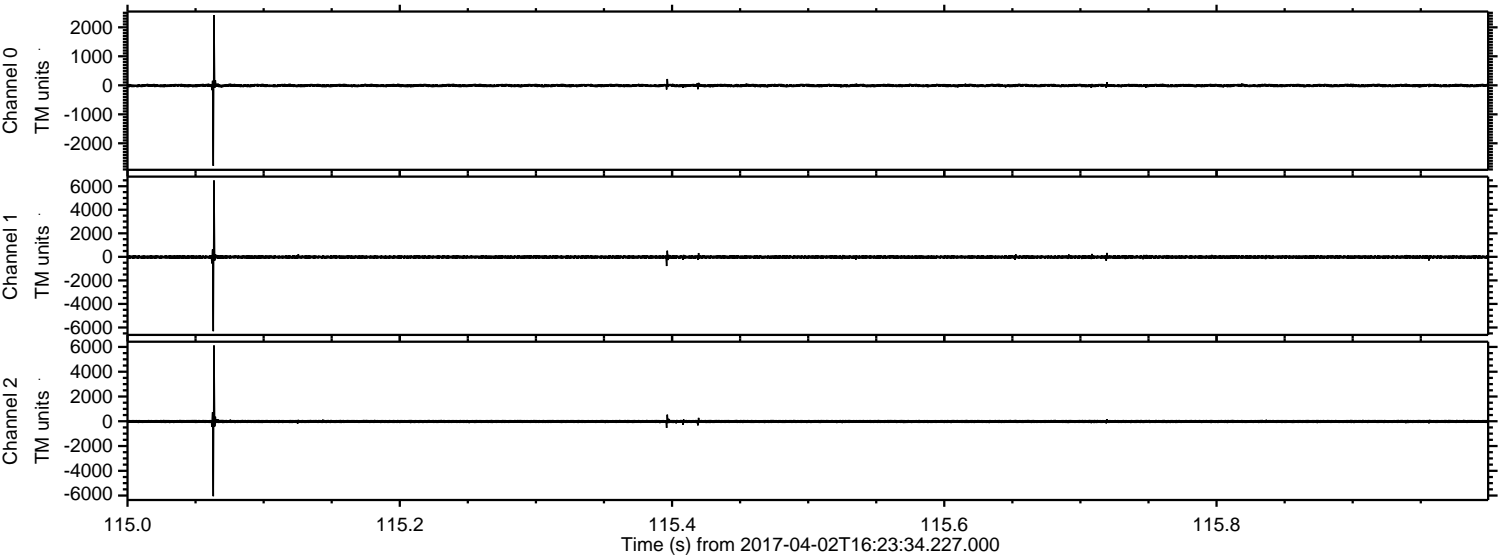



Processed Sun Apr 2 18:31:18 2017 by ELM ver.2012-10-06 from 001\_\_elm20170402\_162333\_\_dat00.bin

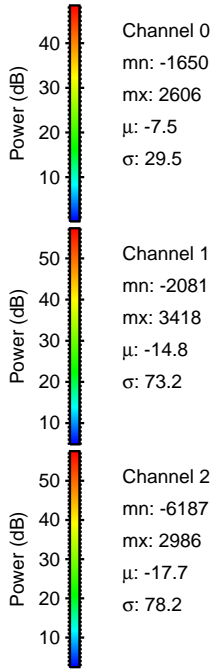
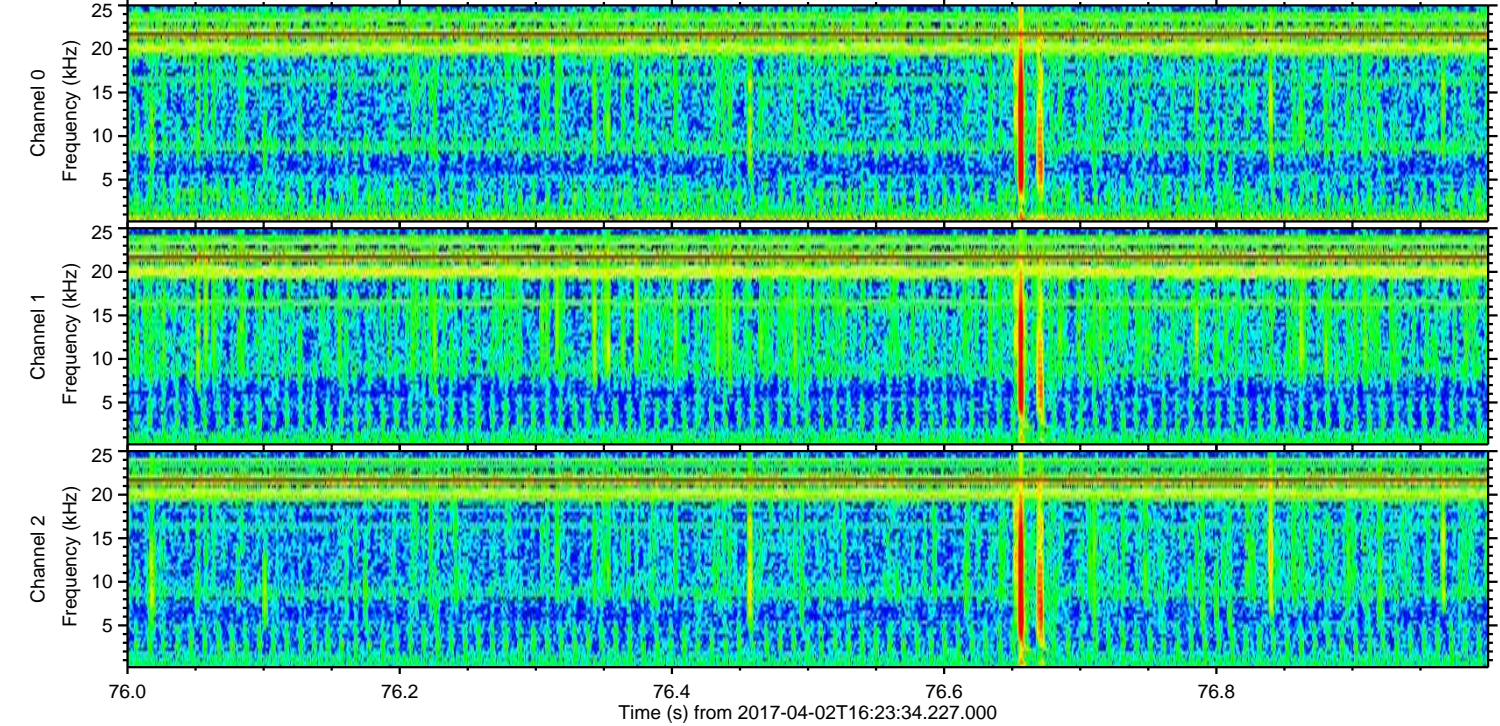
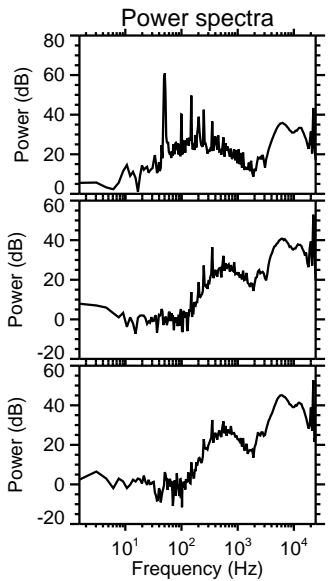
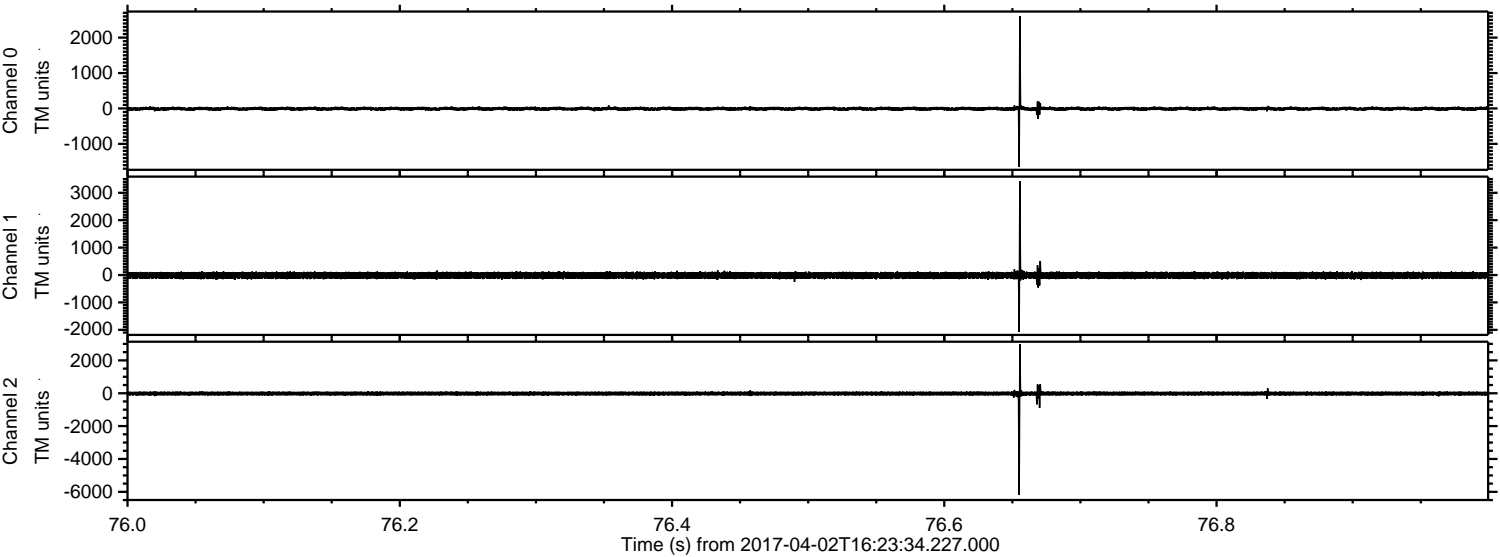



ELMAVAN 3D WAVEFORMS (Measured data sampled at 50 kHz) 51000 packets of 144 samples from 2017-04-02T16:23:34.227.000. Part 145/147

Processed Sun Apr 2 18:31:19 2017 by ELM ver.2012-10-06 from 001\_\_elm20170402\_162333\_\_dat00.bin

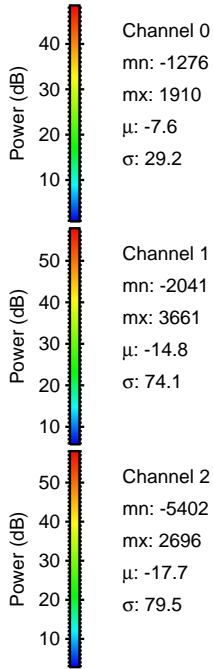
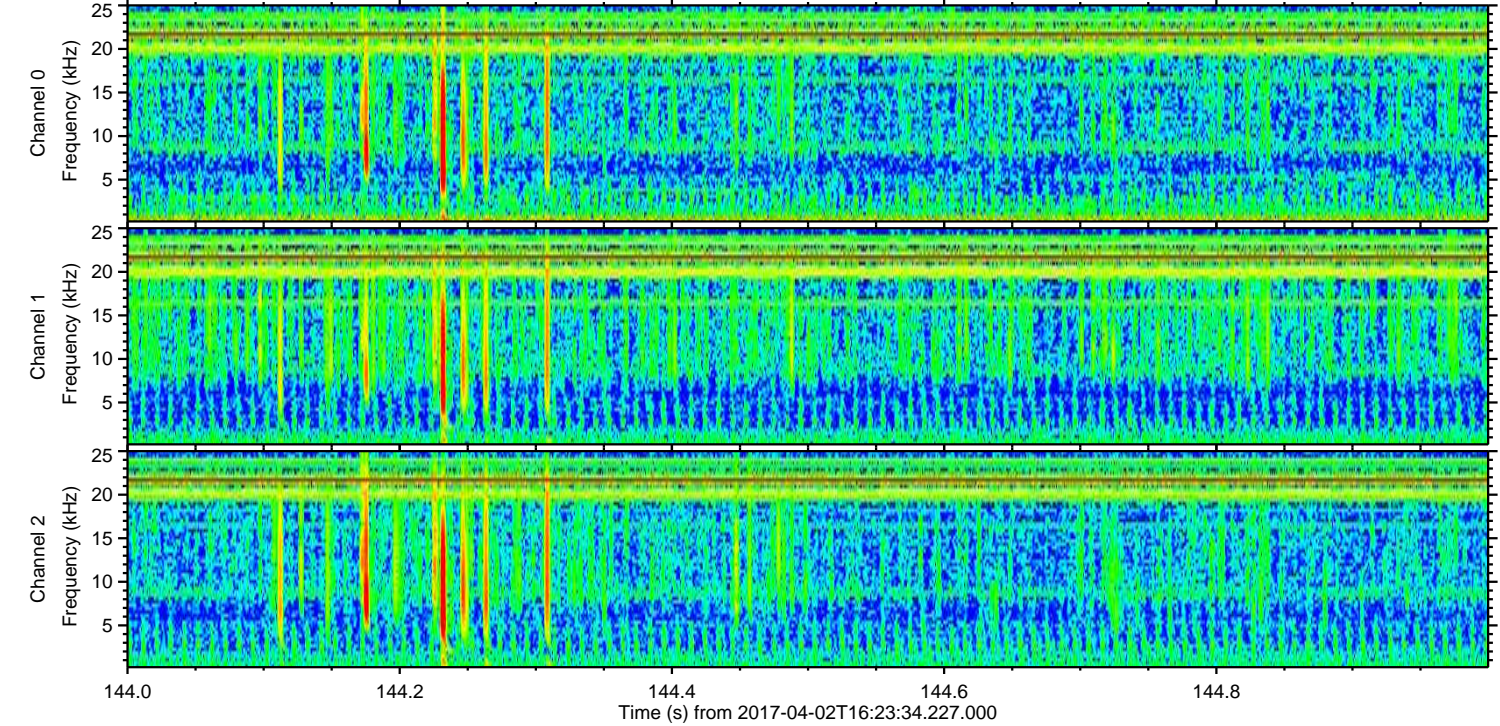
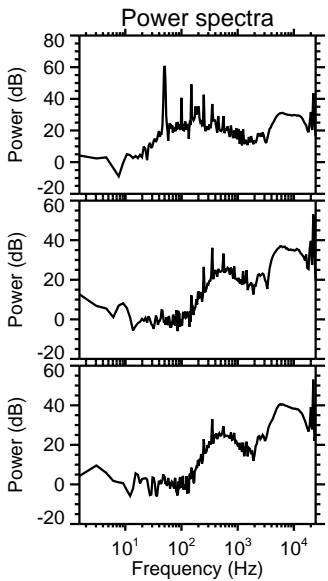
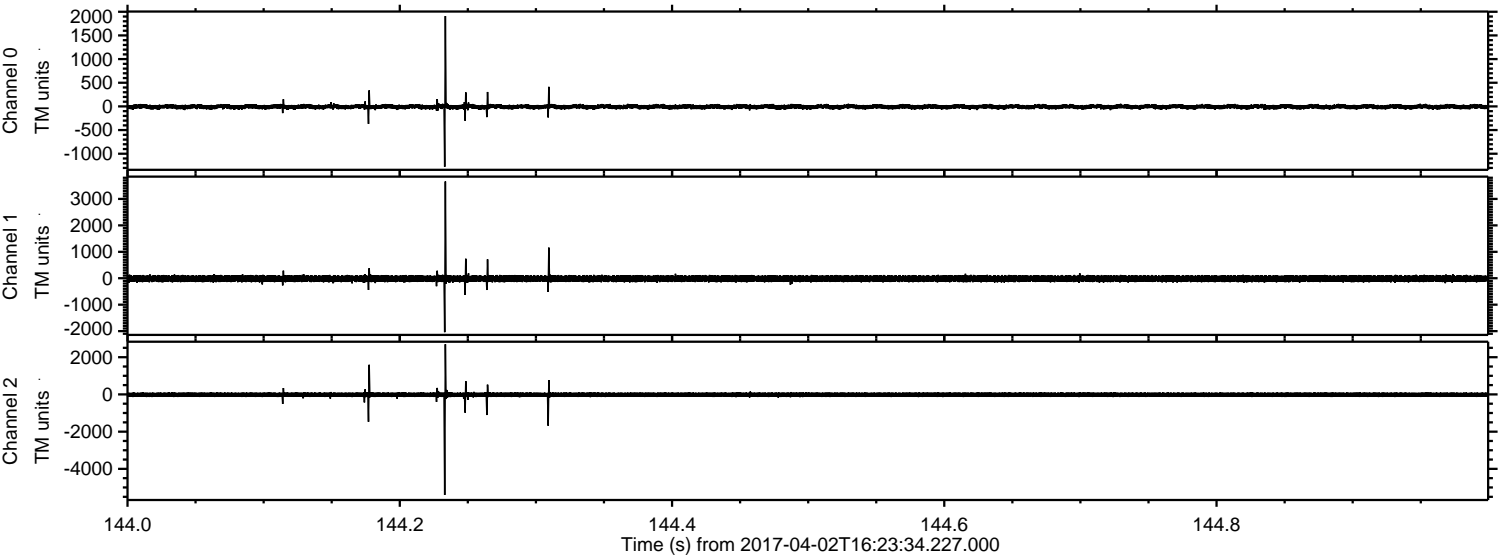



Processed Sun Apr 2 18:31:19 2017 by ELM ver.2012-10-06 from 001\_\_elm20170402\_162333\_\_dat00.bin

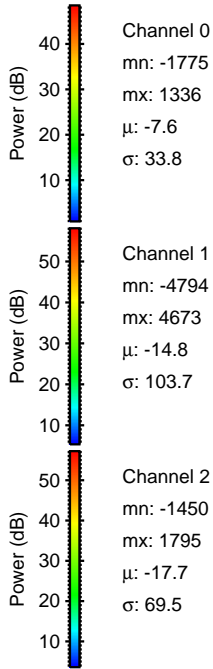
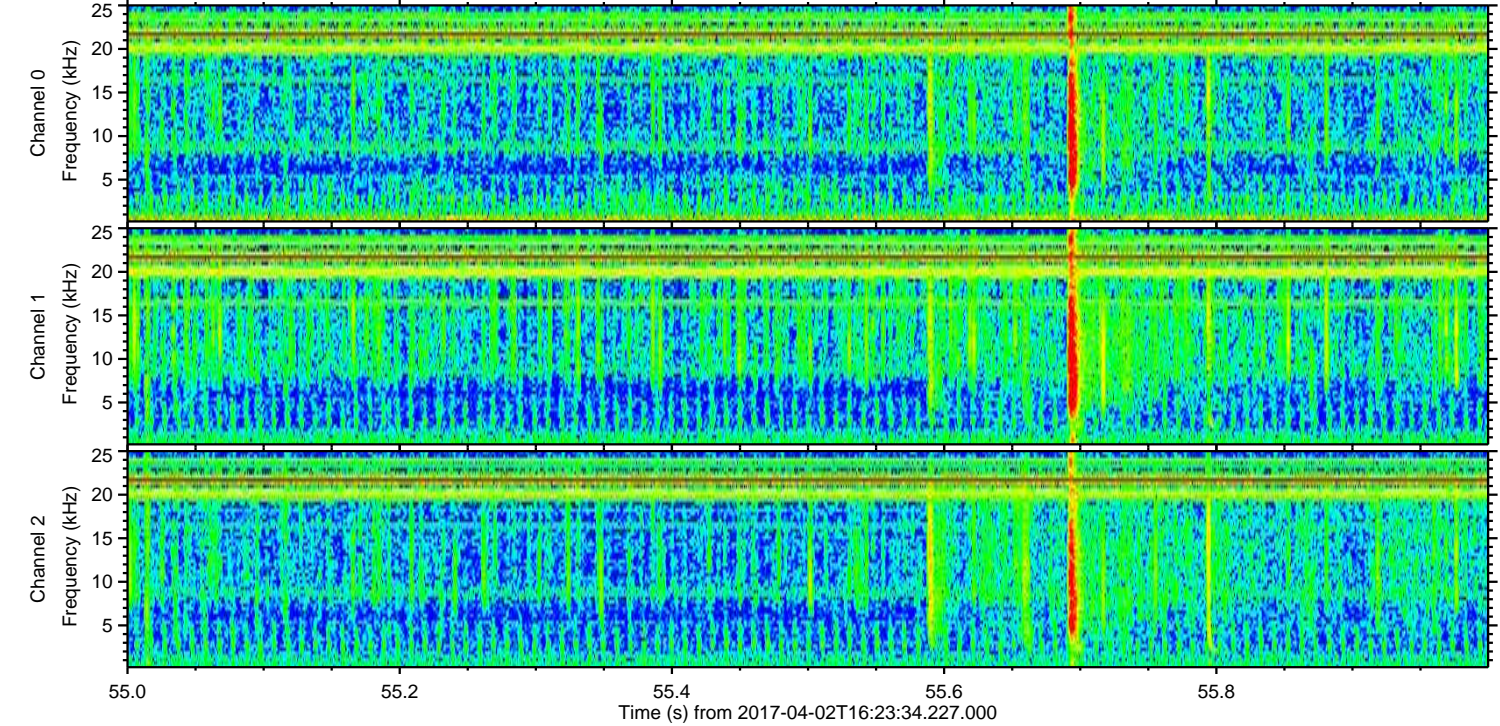
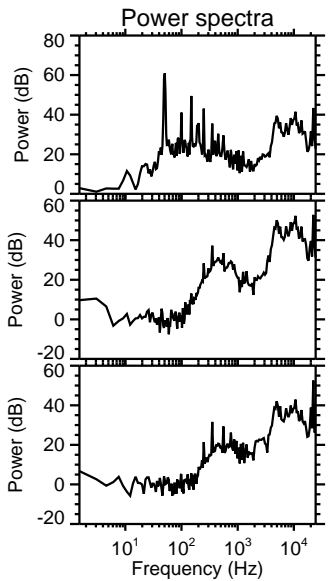
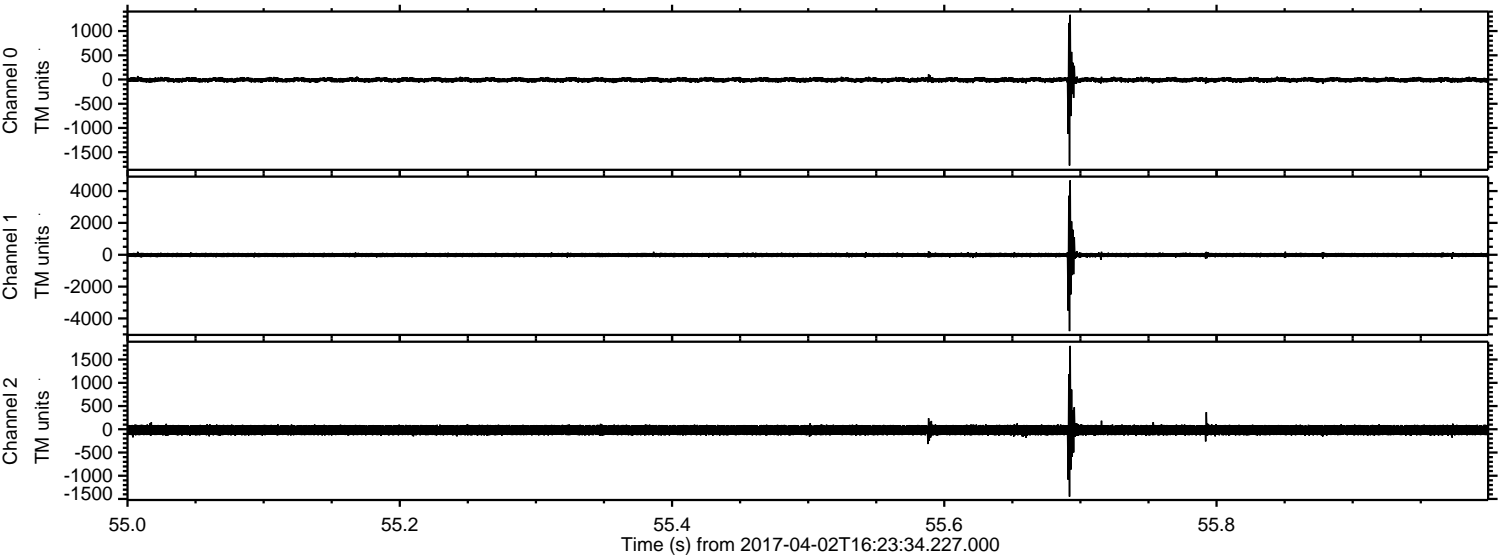



Processed Sun Apr 2 18:31:20 2017 by ELM ver.2012-10-06 from 001\_\_elm20170402\_162333\_\_dat00.bin

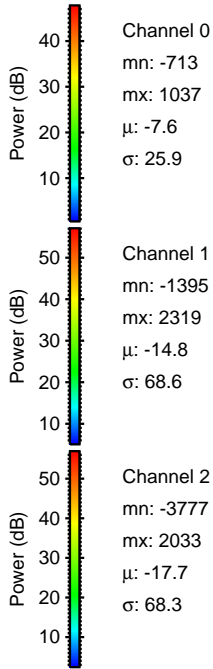
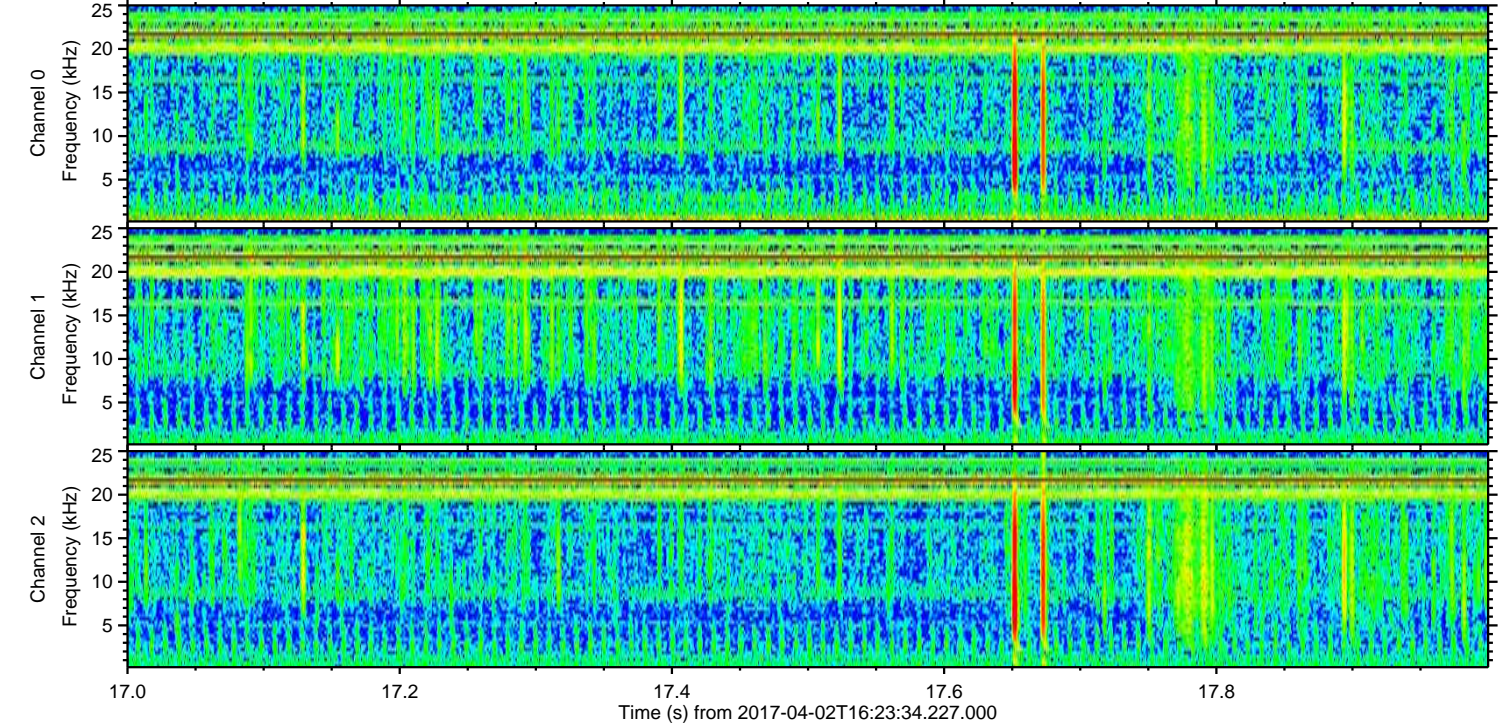
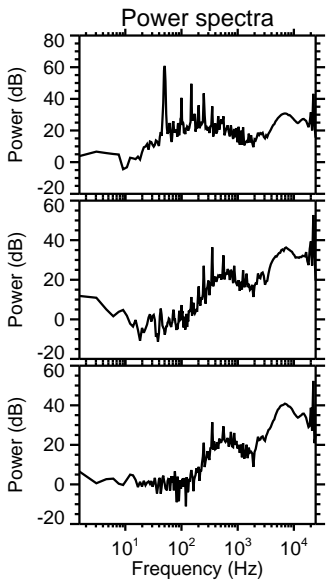
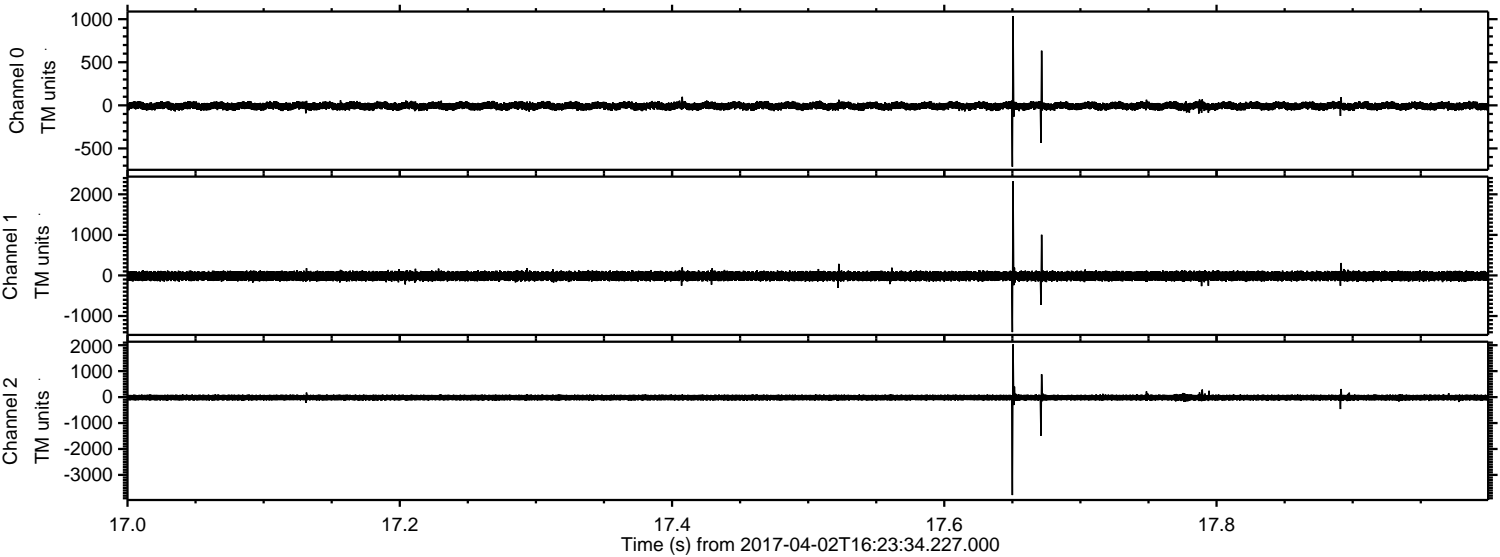



Processed Sun Apr 2 18:31:21 2017 by ELM ver.2012-10-06 from 001\_\_elm20170402\_162333\_\_dat00.bin

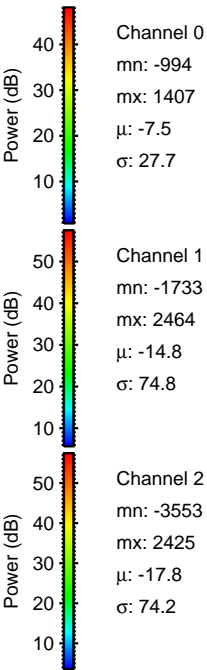
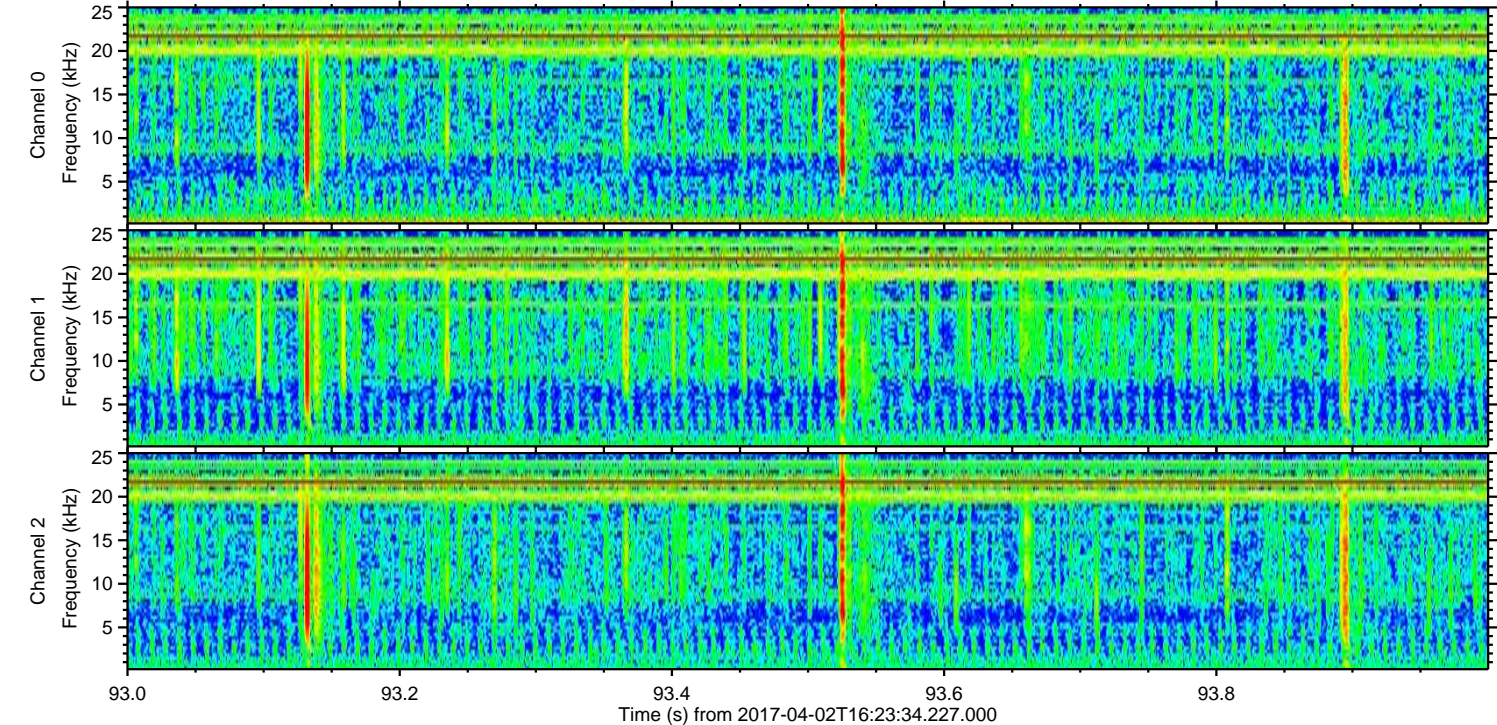
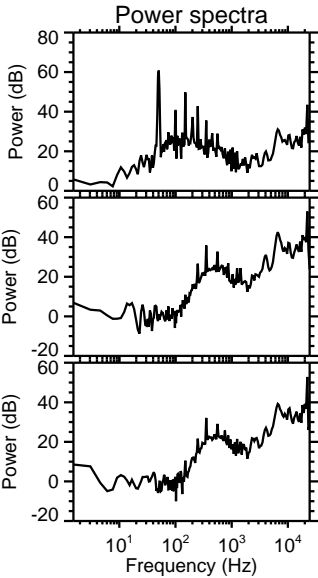
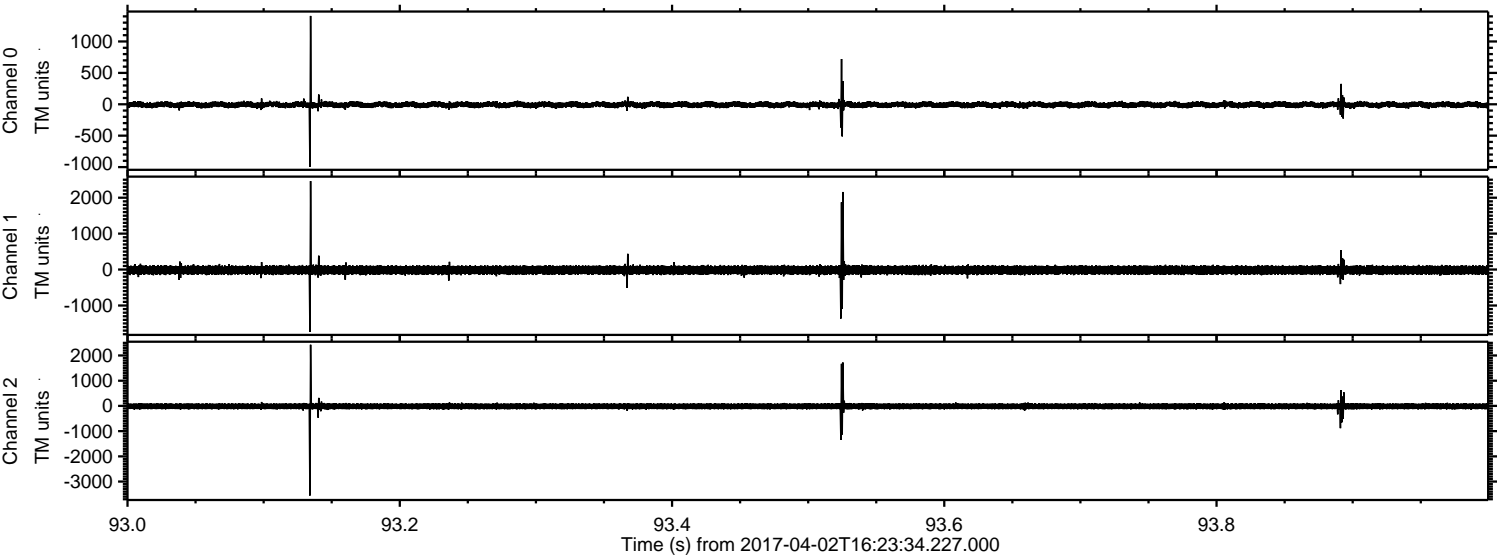



Processed Sun Apr 2 18:31:22 2017 by ELM ver.2012-10-06 from 001\_\_elm20170402\_162333\_\_dat00.bin

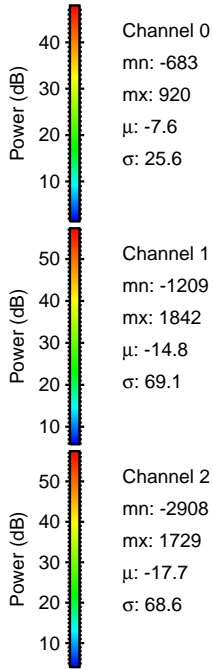
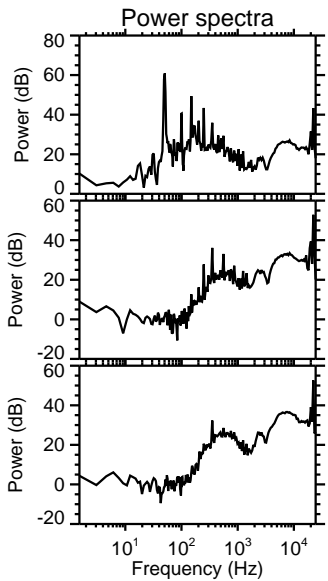
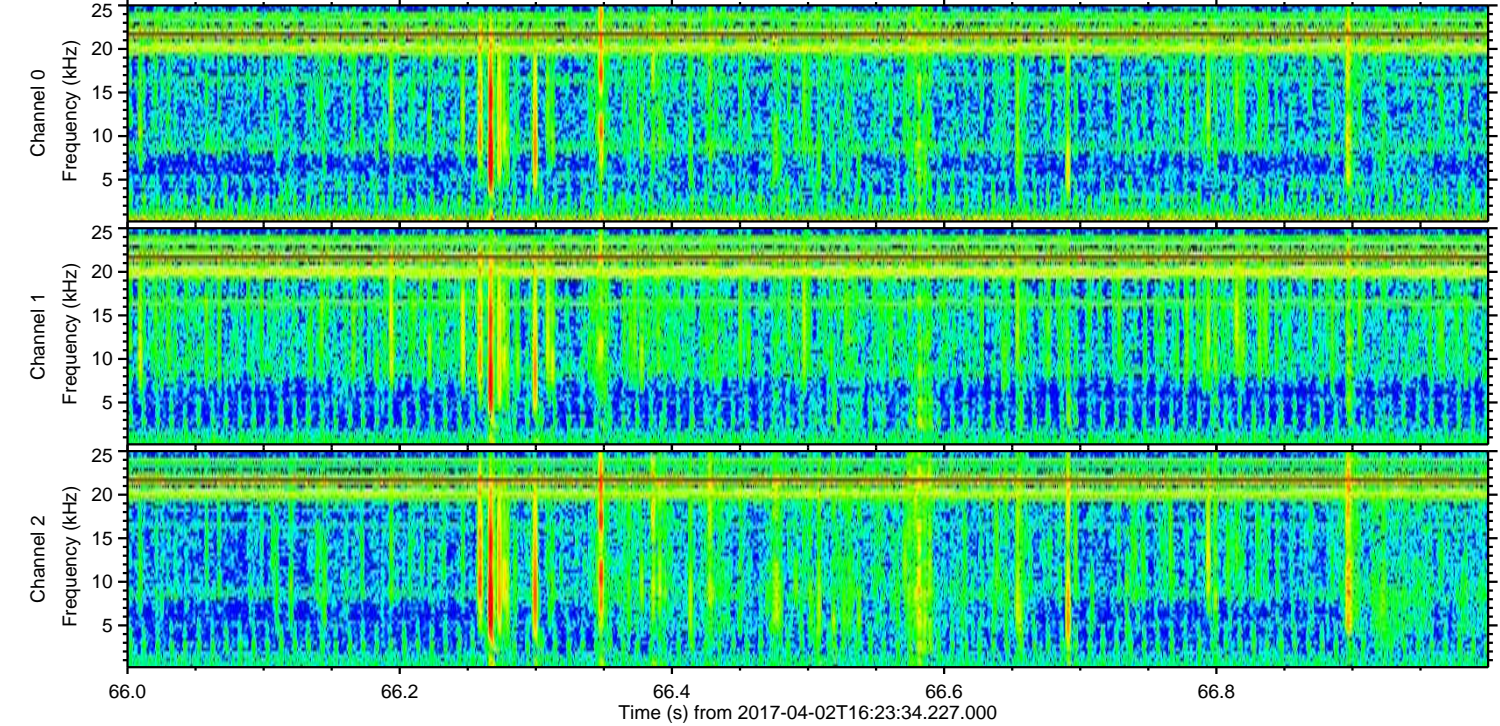
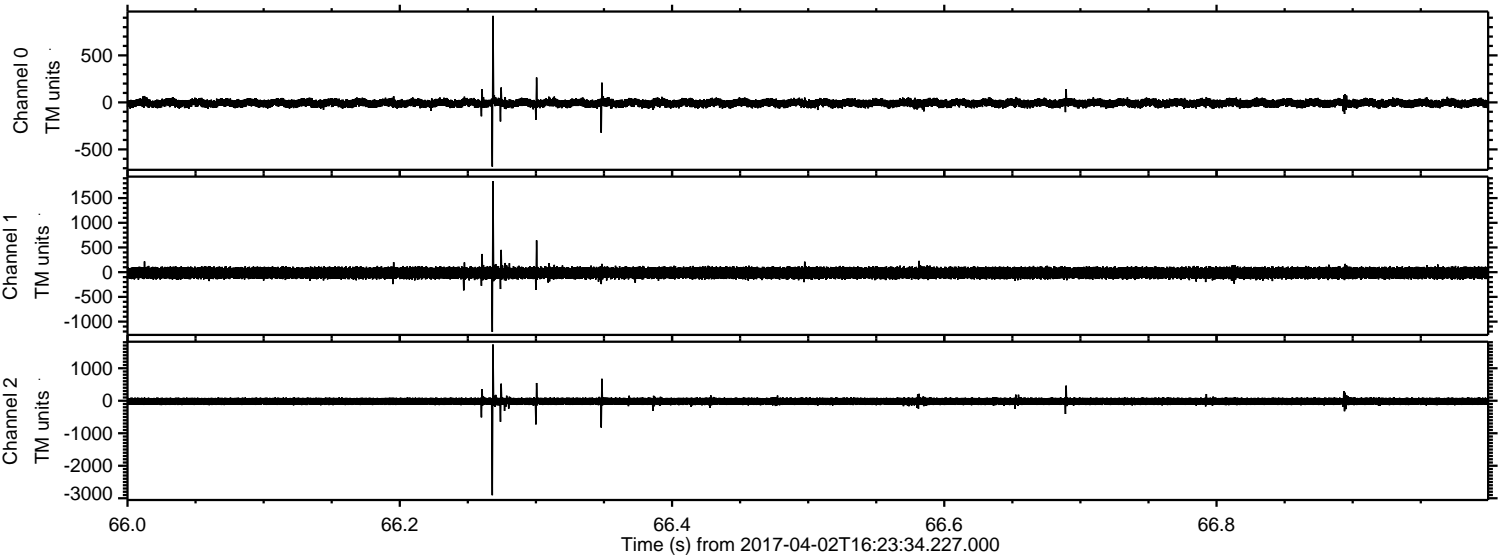



Processed Sun Apr 2 18:31:23 2017 by ELM ver.2012-10-06 from 001\_\_elm20170402\_162333\_\_dat00.bin

