

ELMAVAN 3D WAVEFORMS (Measured data sampled at 50 kHz) 51000 packets of 144 samples from 2017-04-02T16:18:34.001.000.

Processed Sun Apr 2 18:26:43 2017 by ELM ver.2012-10-06 from 001__elm20170402_161832__dat00.bin

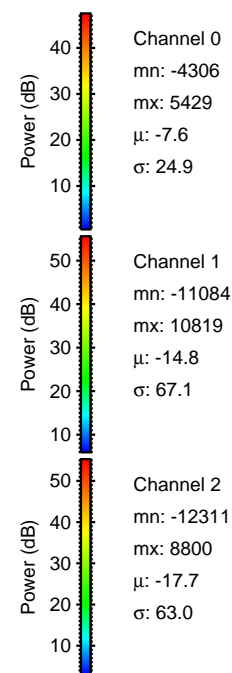
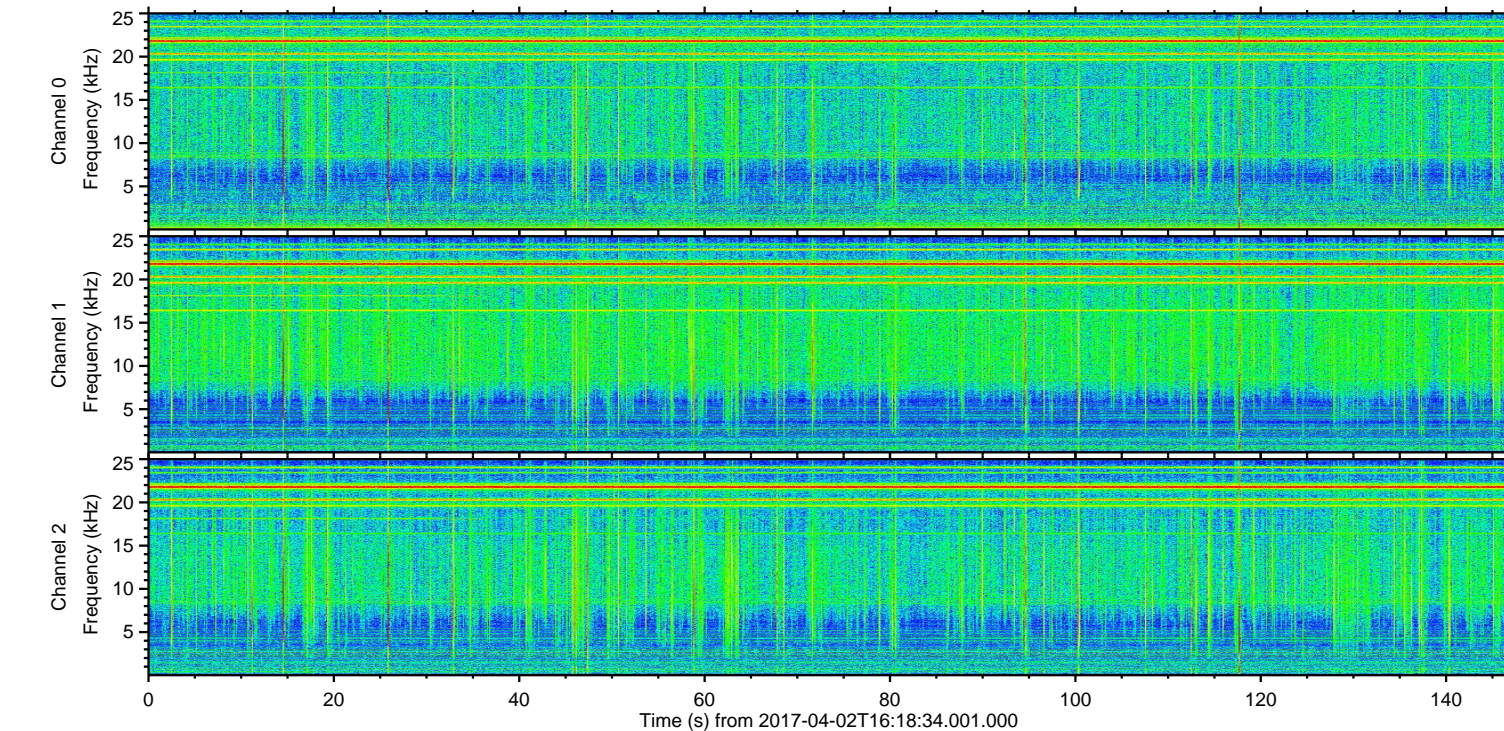
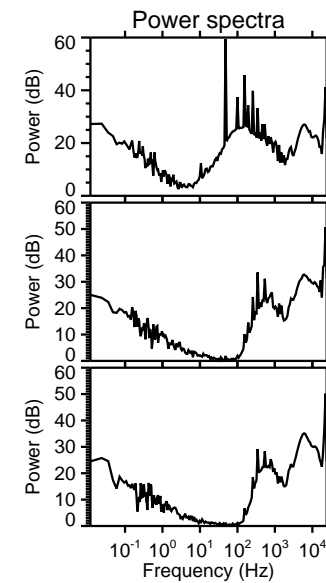
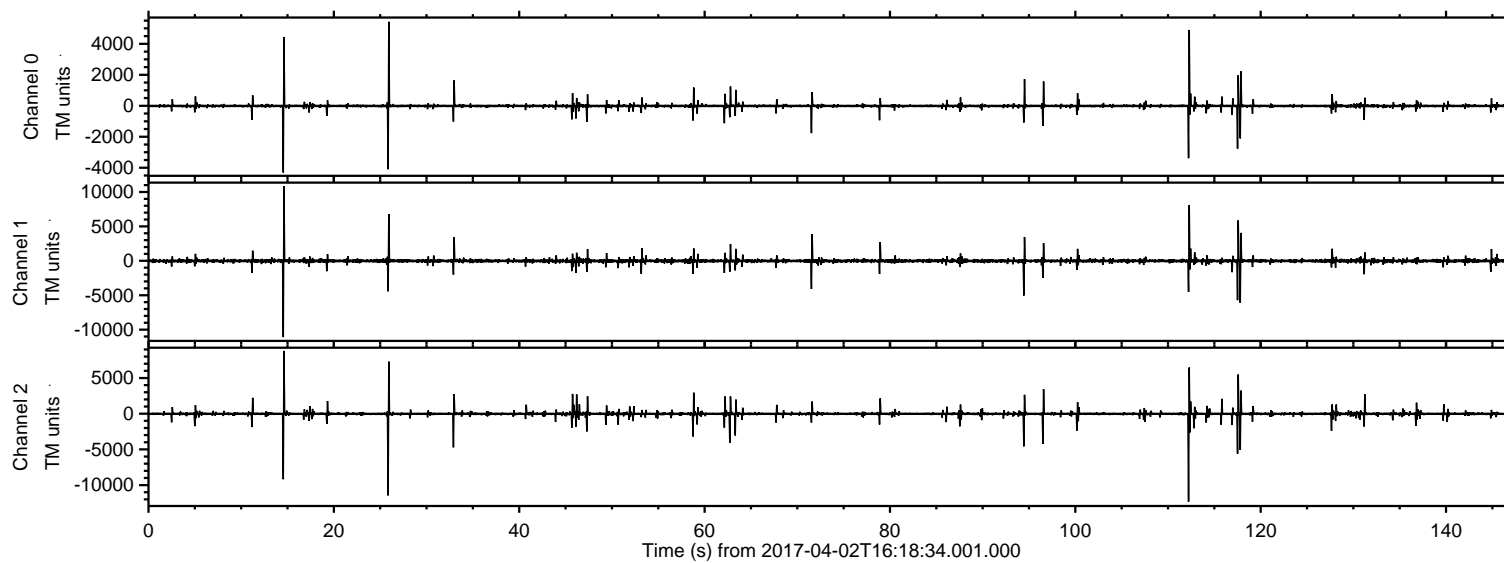

ELMAVAN 3D WAVEFORMS (Measured data sampled at 50 kHz) 51000 packets of 144 samples from 2017-04-02T16:18:34.001.000. Part 113/147

Processed Sun Apr 2 18:26:55 2017 by ELM ver.2012-10-06 from 001__elm20170402_161832__dat00.bin

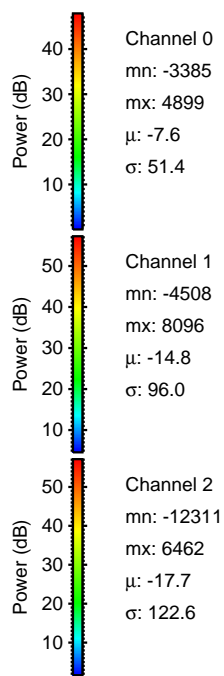
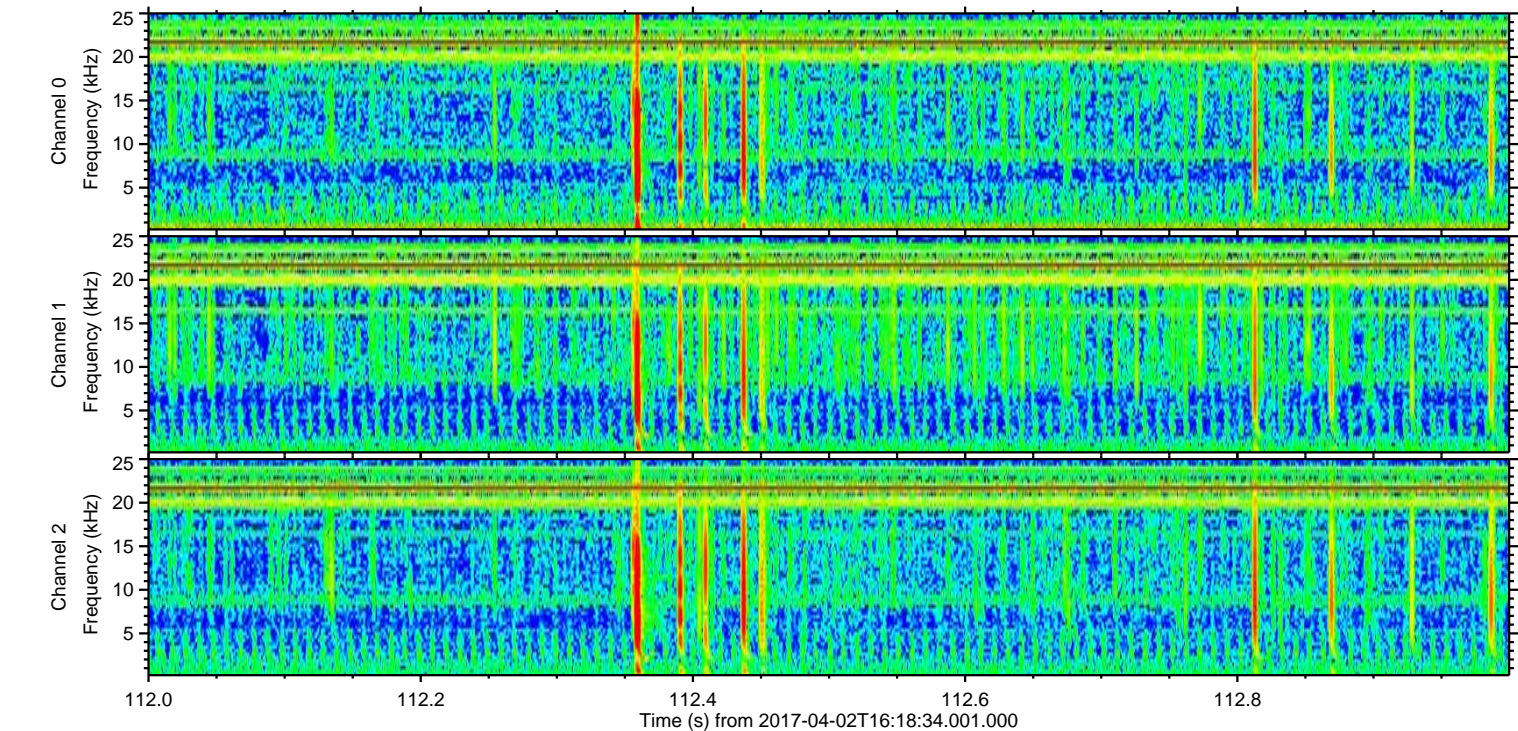
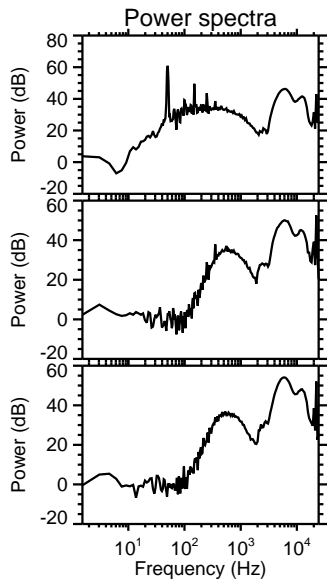
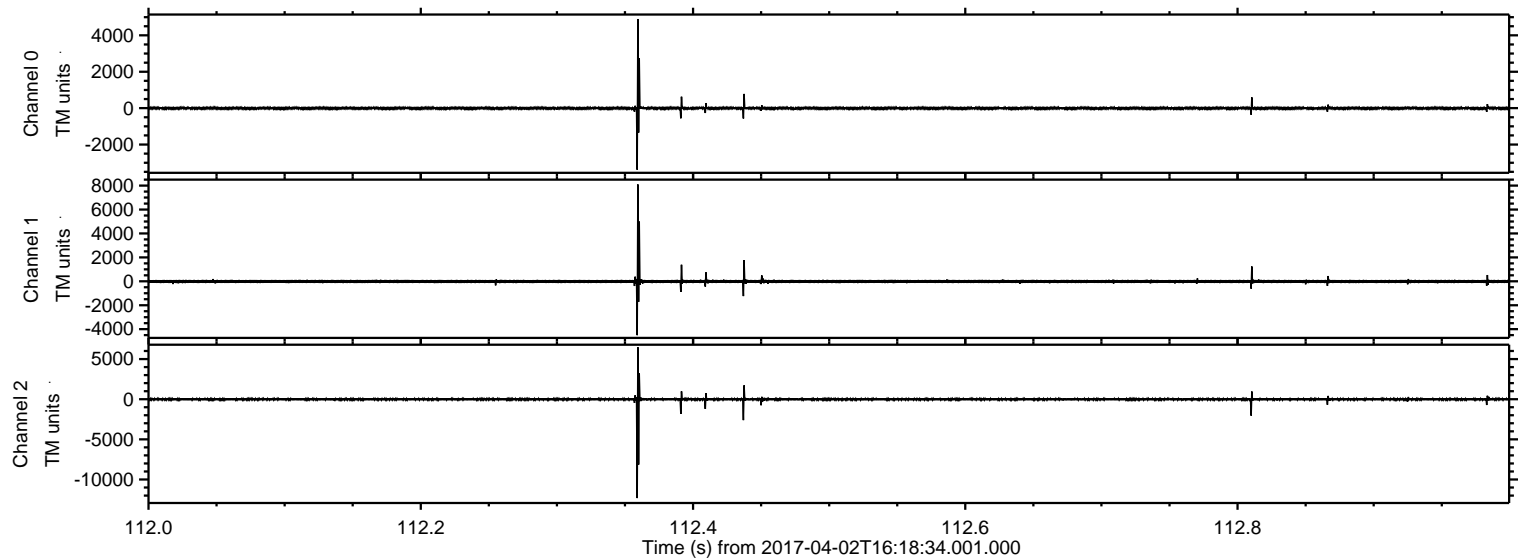

Processed Sun Apr 2 18:26:56 2017 by ELM ver.2012-10-06 from 001__elm20170402_161832__dat00.bin

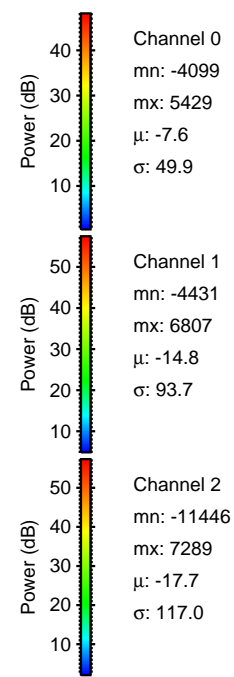
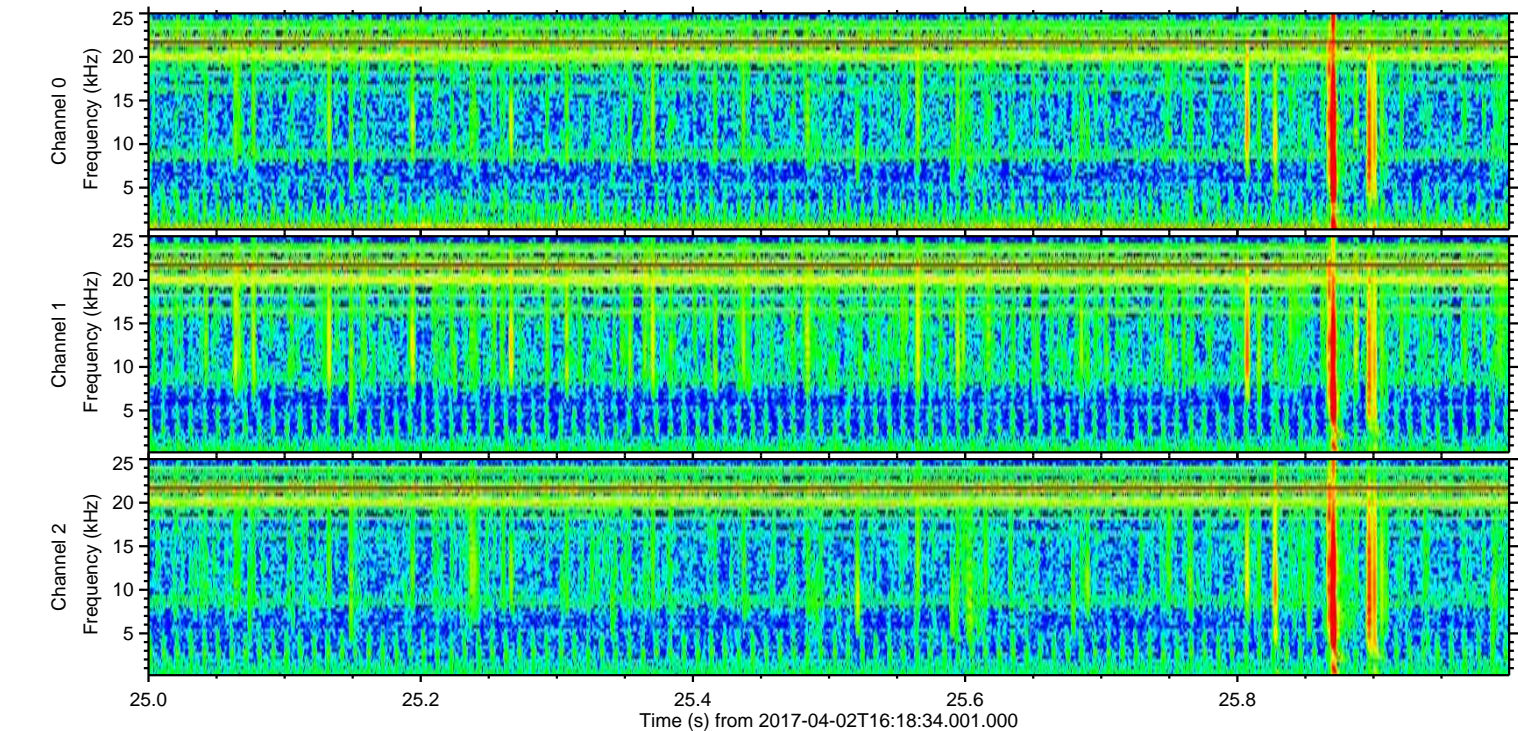
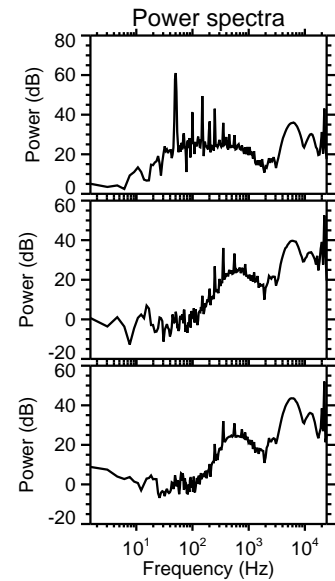
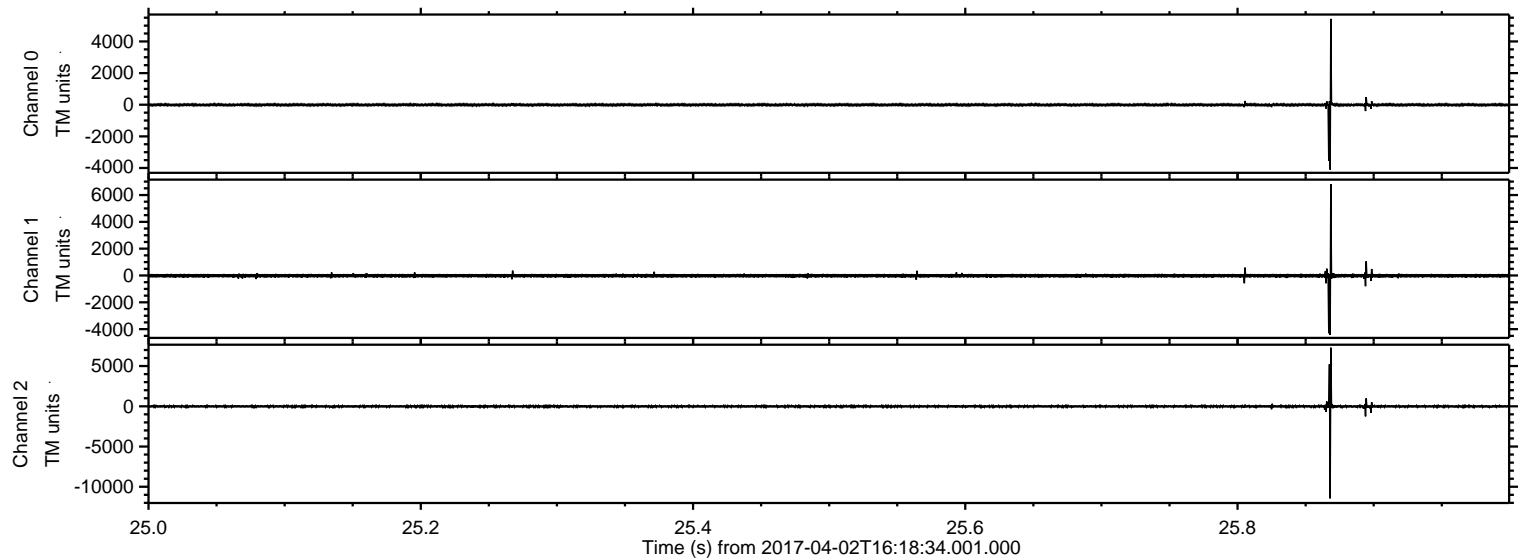

Processed Sun Apr 2 18:26:57 2017 by ELM ver.2012-10-06 from 001__elm20170402_161832__dat00.bin

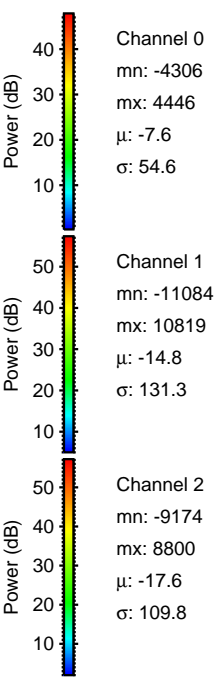
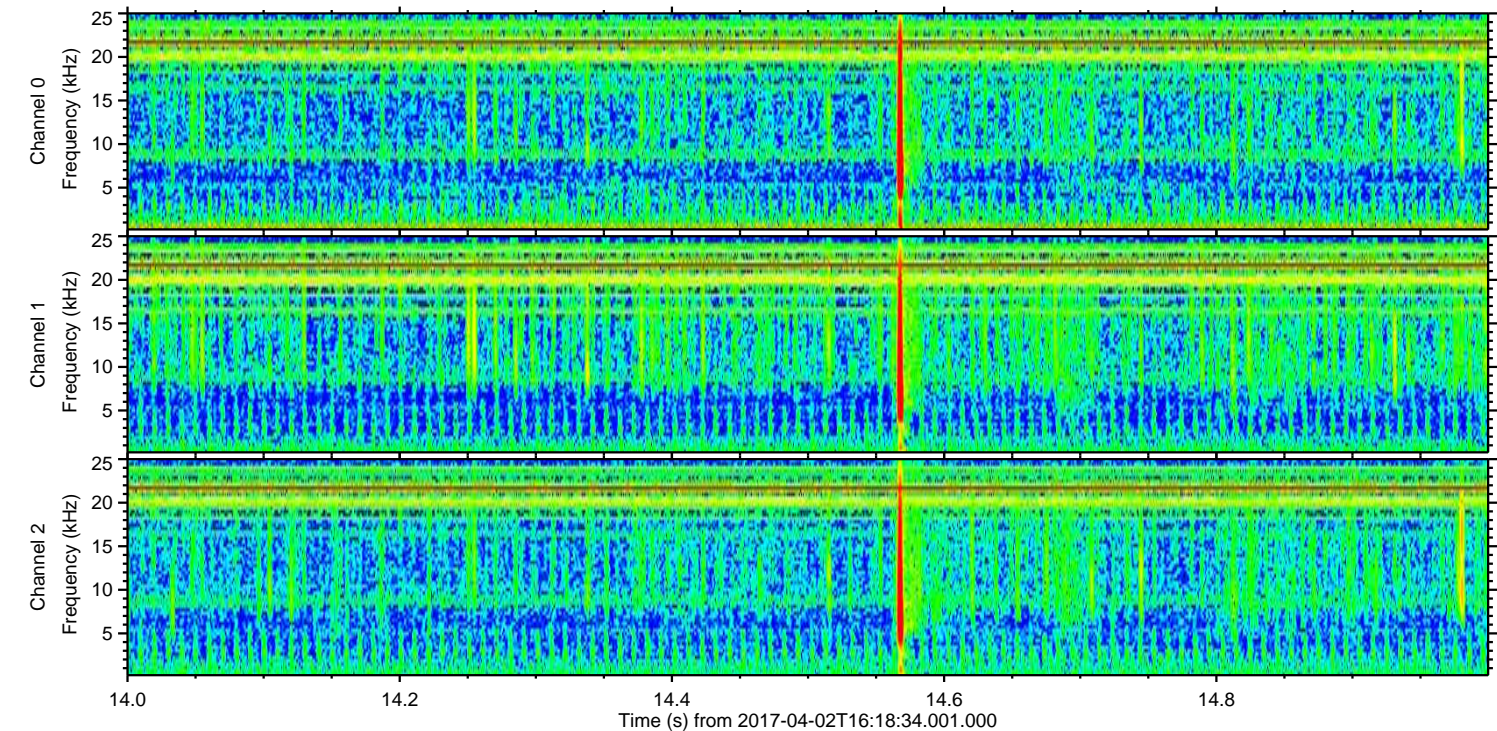
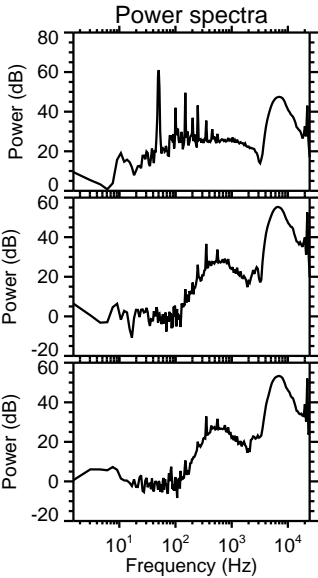
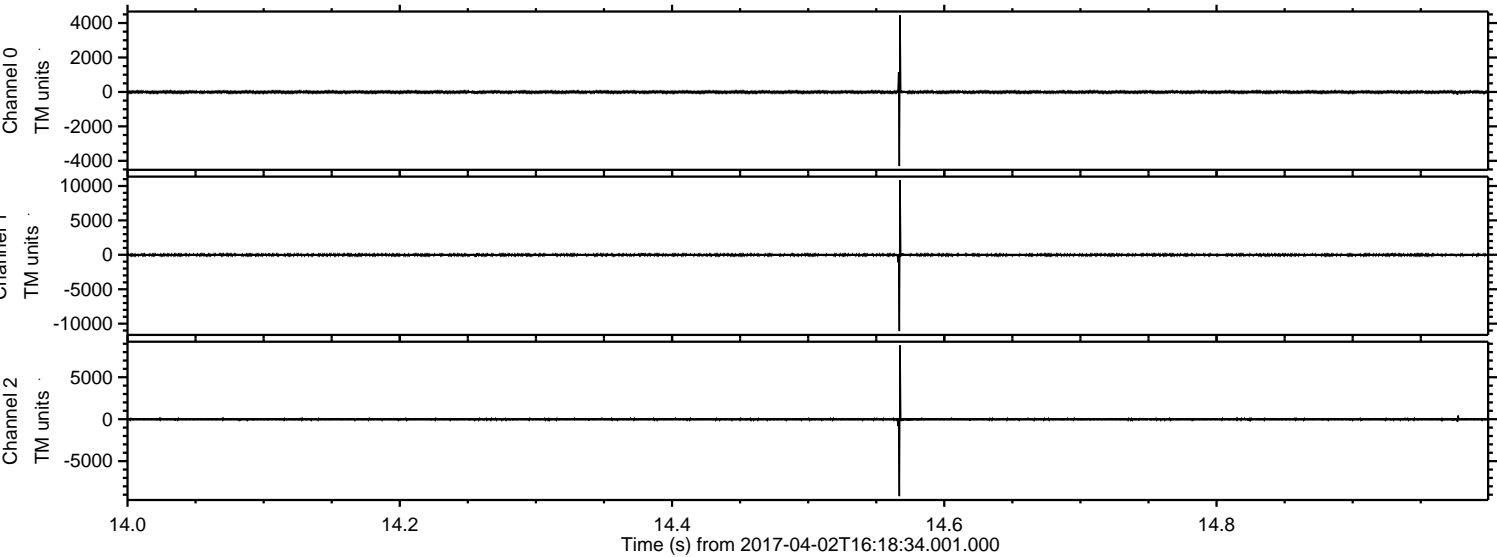

ELMAVAN 3D WAVEFORMS (Measured data sampled at 50 kHz) 51000 packets of 144 samples from 2017-04-02T16:18:34.001.000. Part 118/147

Processed Sun Apr 2 18:26:58 2017 by ELM ver.2012-10-06 from 001__elm20170402_161832__dat00.bin

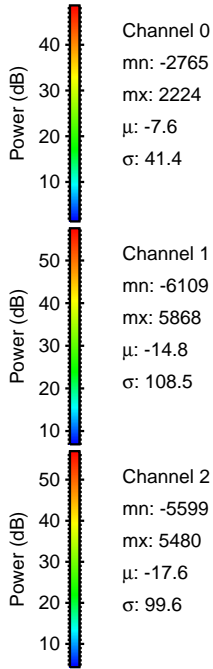
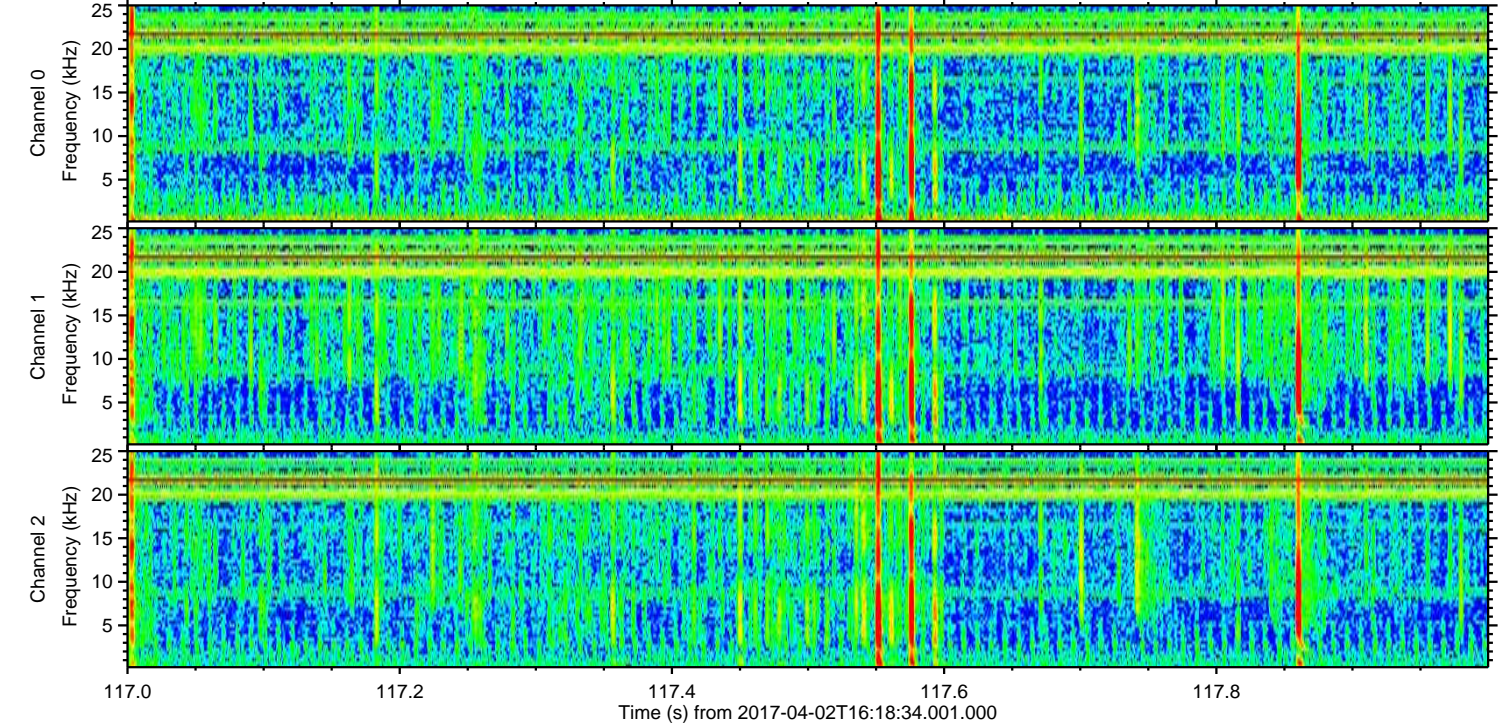
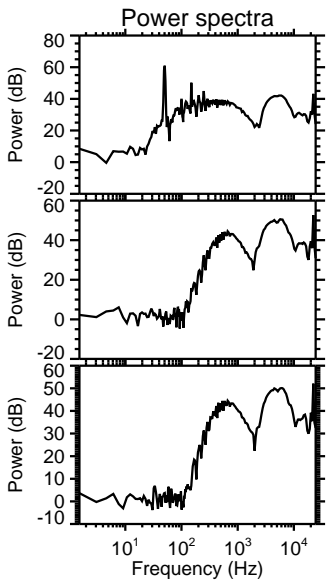
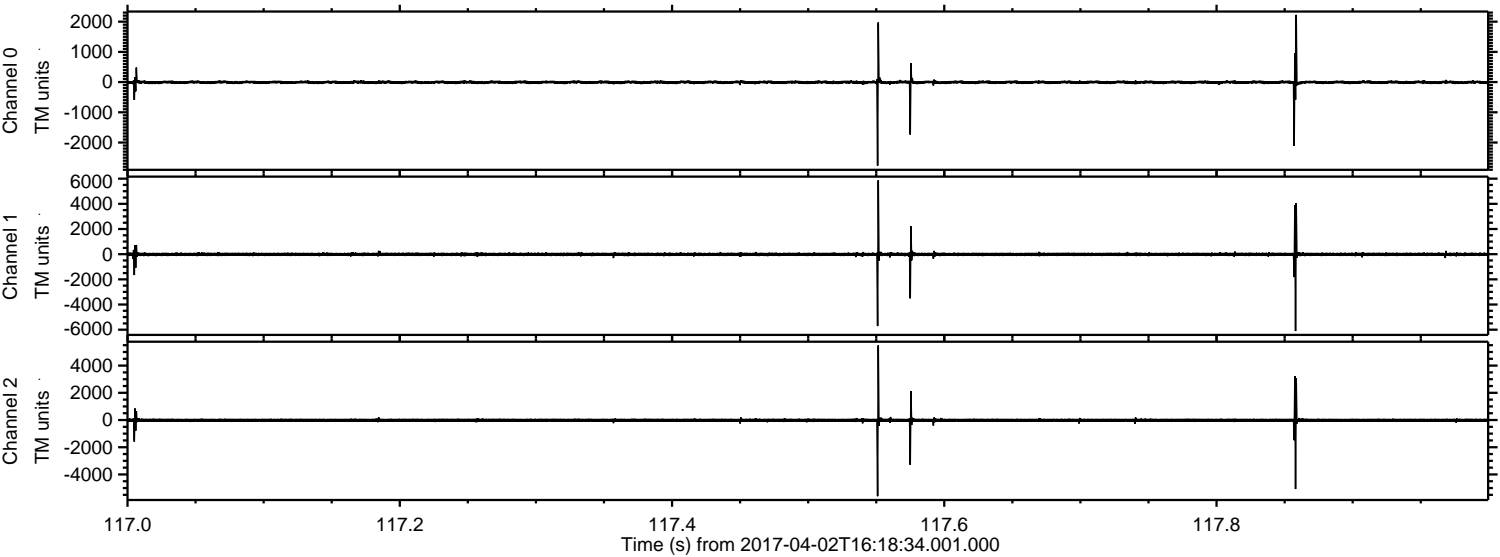

Processed Sun Apr 2 18:26:58 2017 by ELM ver.2012-10-06 from 001__elm20170402_161832__dat00.bin

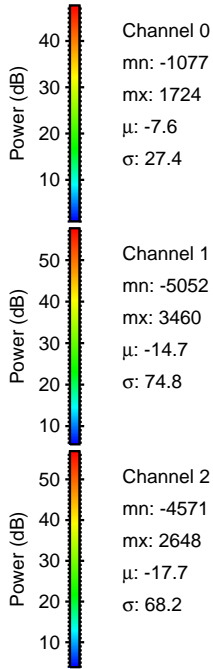
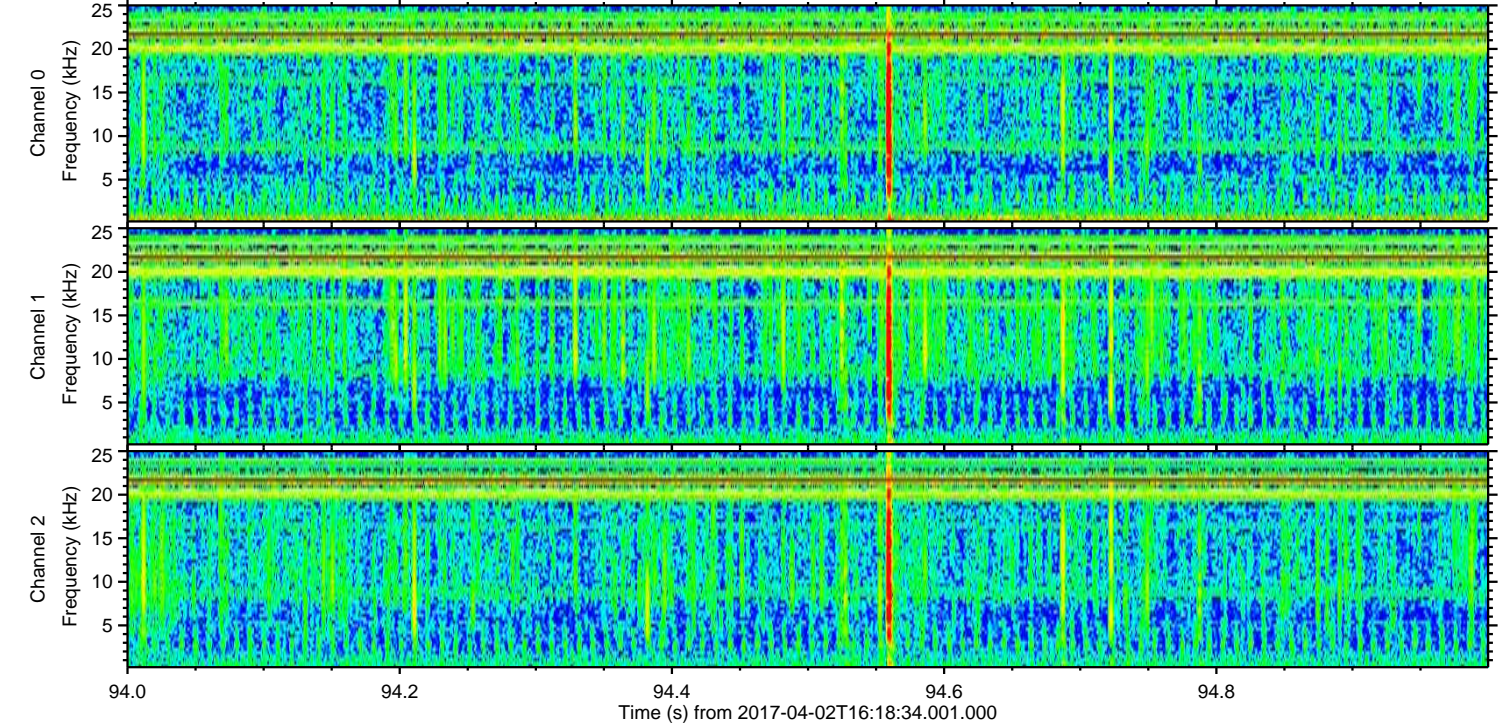
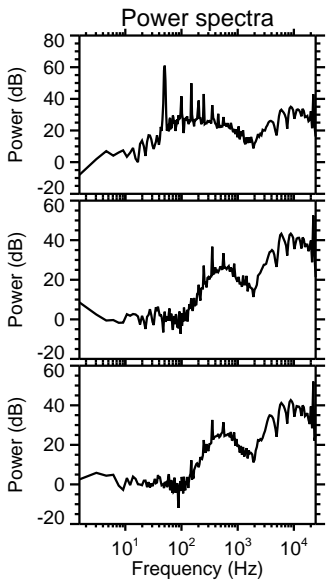
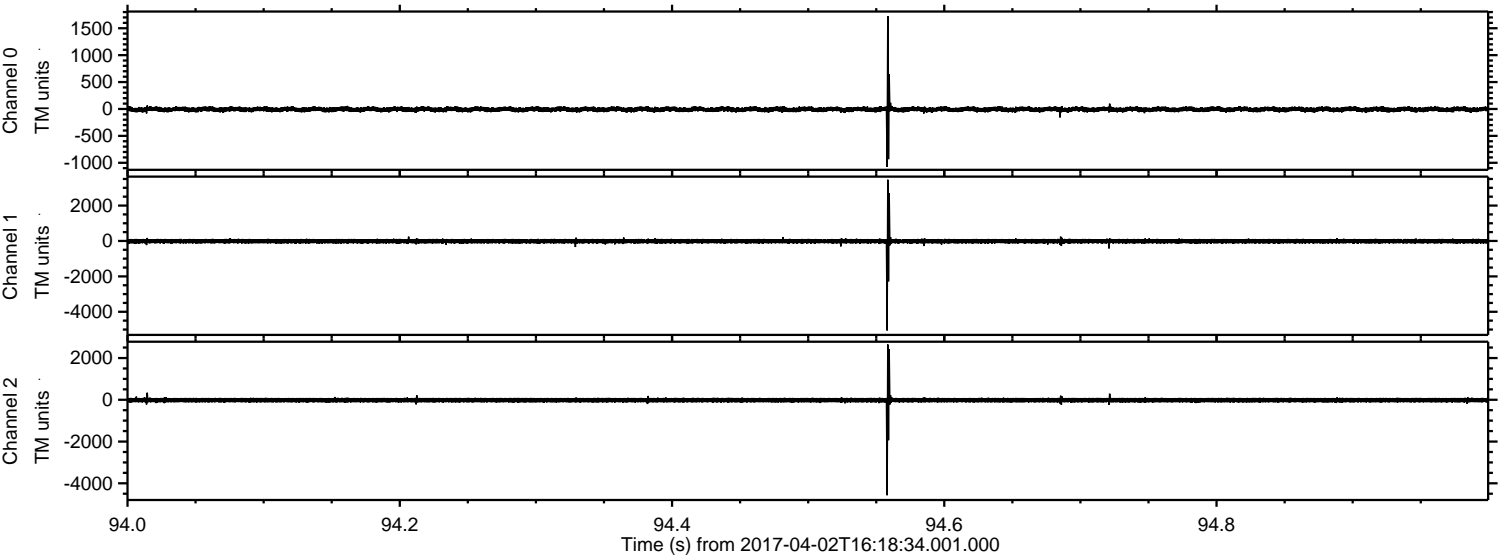

ELMAVAN 3D WAVEFORMS (Measured data sampled at 50 kHz) 51000 packets of 144 samples from 2017-04-02T16:18:34.001.000. Part 33/147

Processed Sun Apr 2 18:26:59 2017 by ELM ver.2012-10-06 from 001__elm20170402_161832__dat00.bin

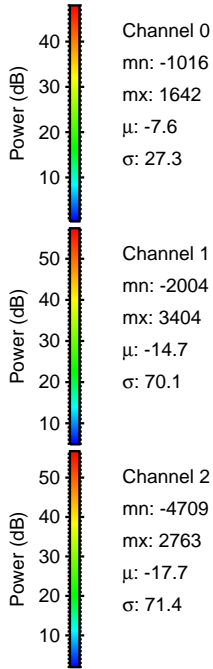
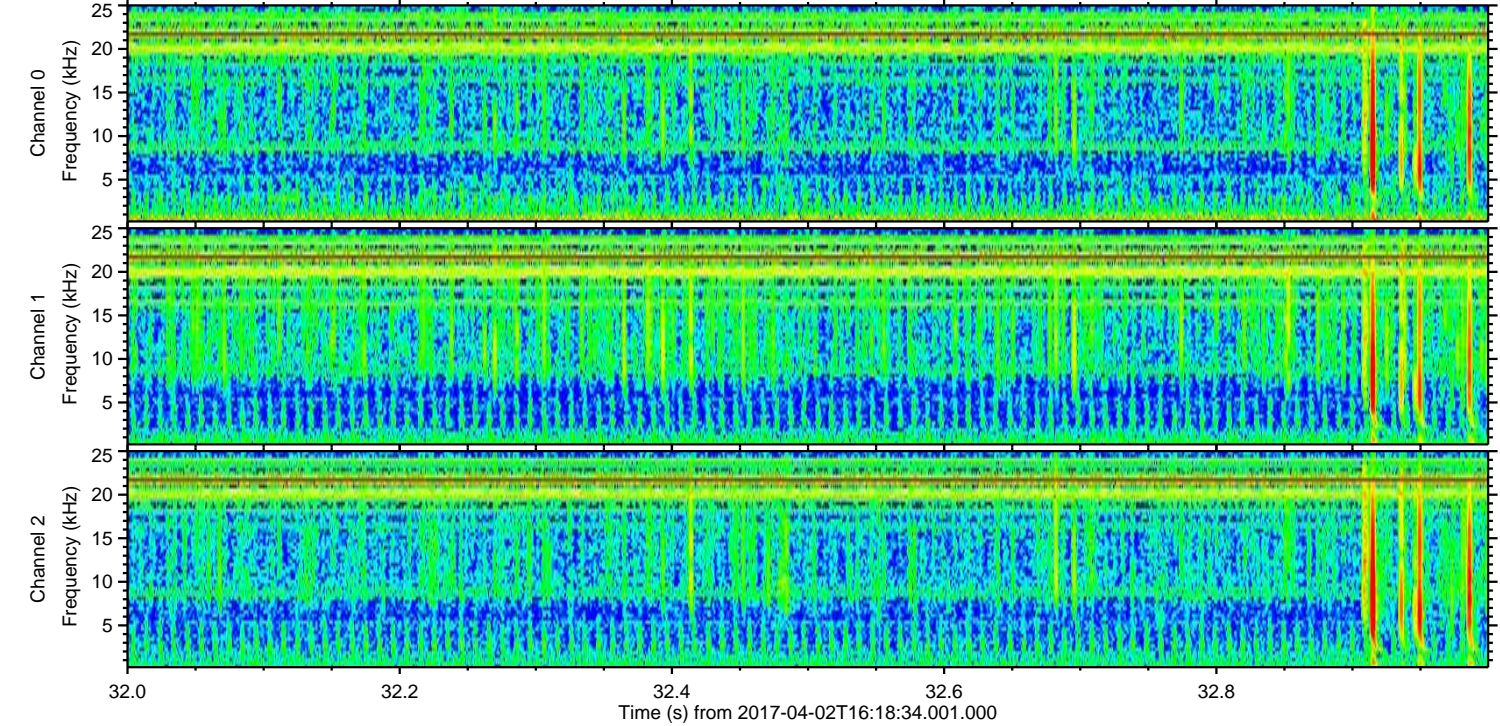
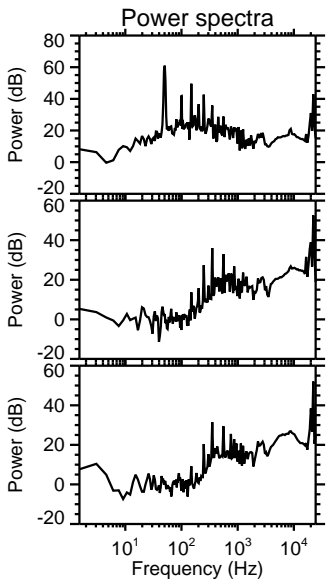
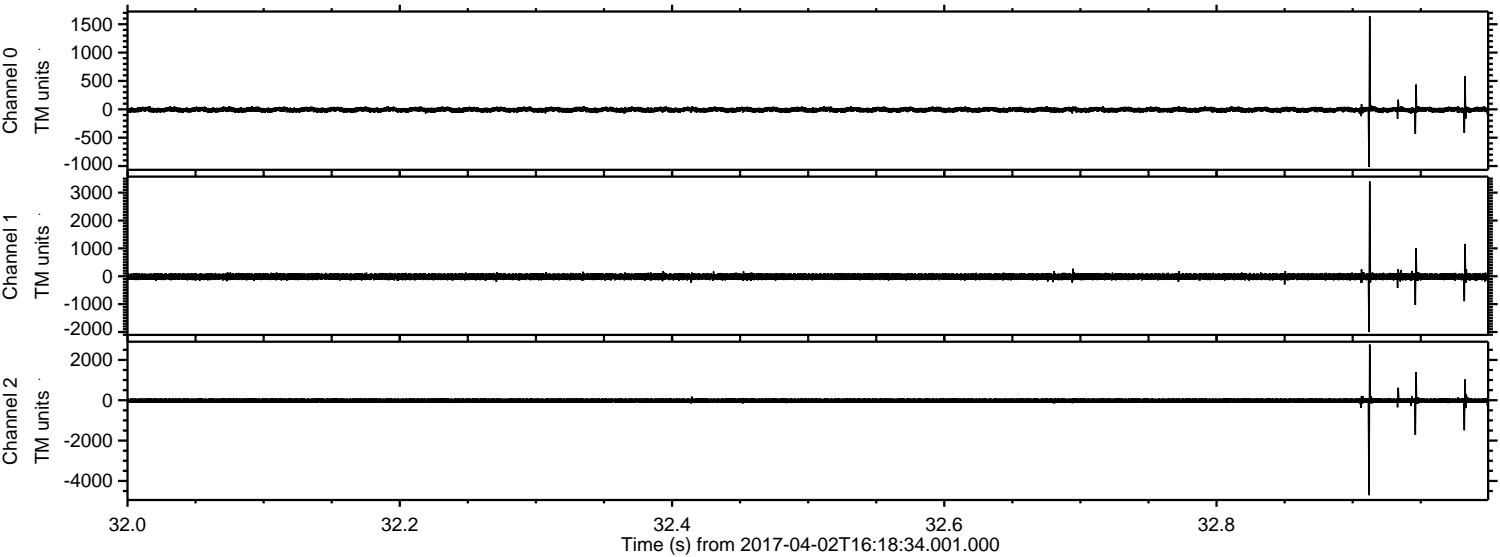

Processed Sun Apr 2 18:27:00 2017 by ELM ver.2012-10-06 from 001__elm20170402_161832__dat00.bin

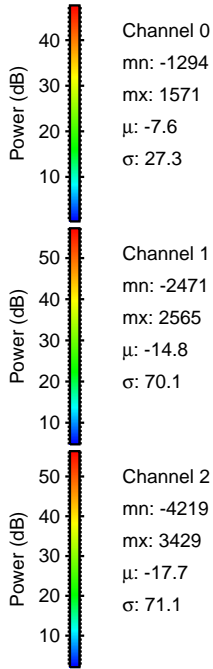
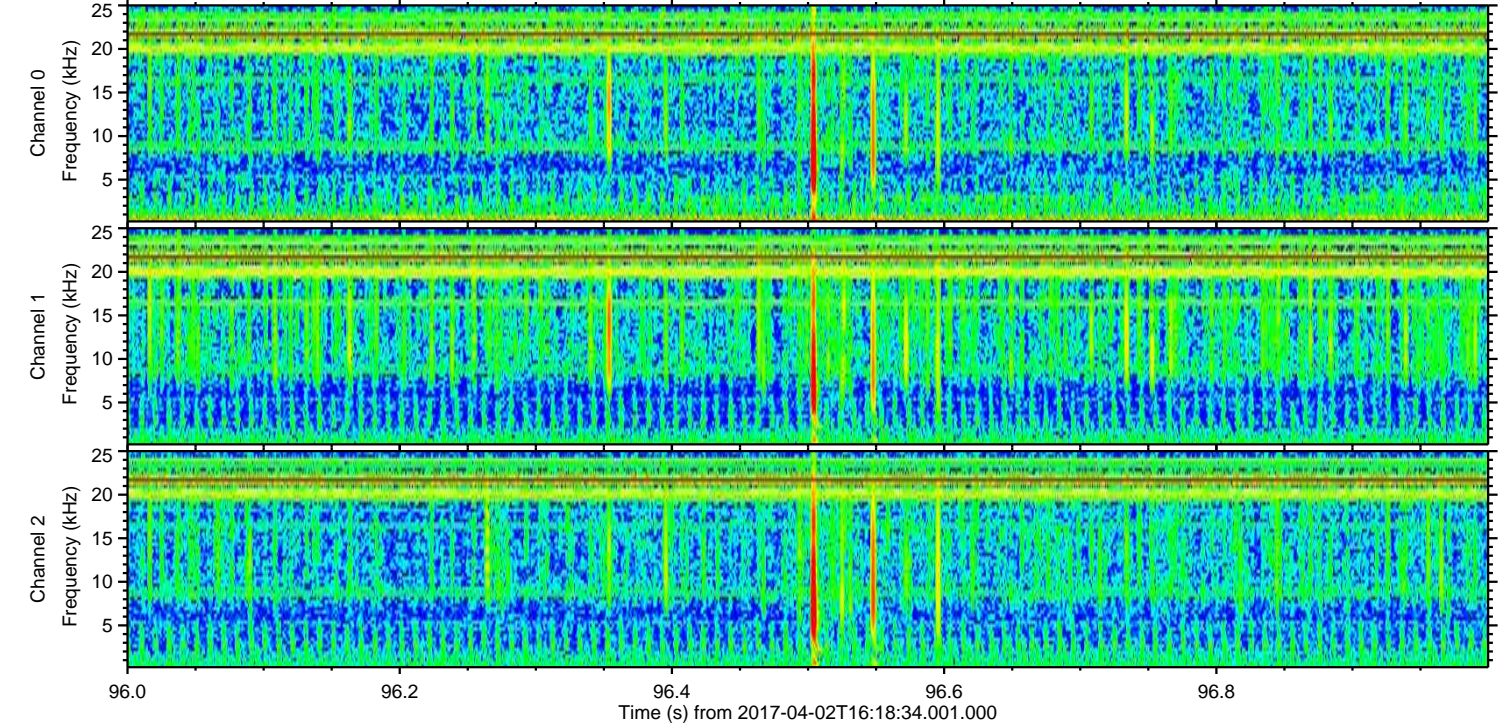
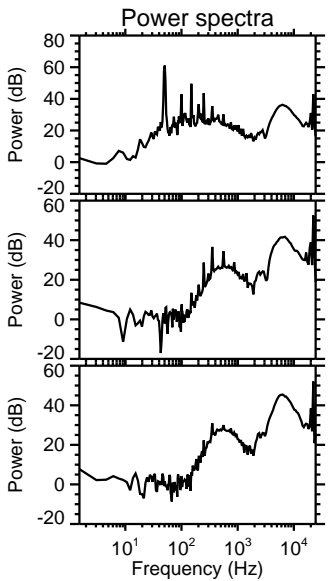
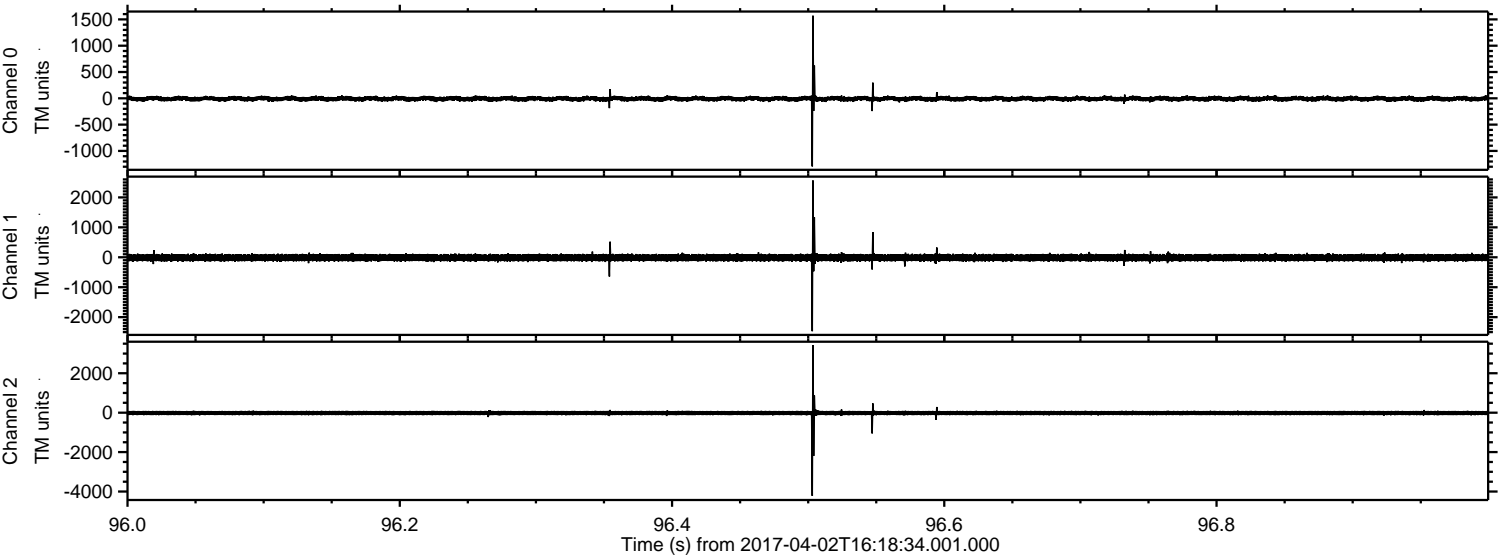

Processed Sun Apr 2 18:27:01 2017 by ELM ver.2012-10-06 from 001__elm20170402_161832__dat00.bin

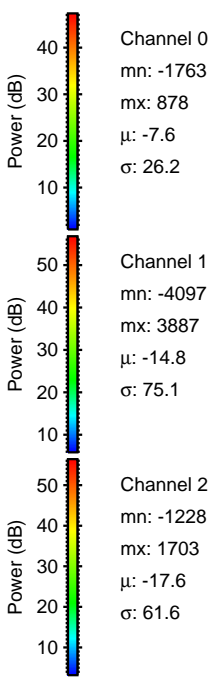
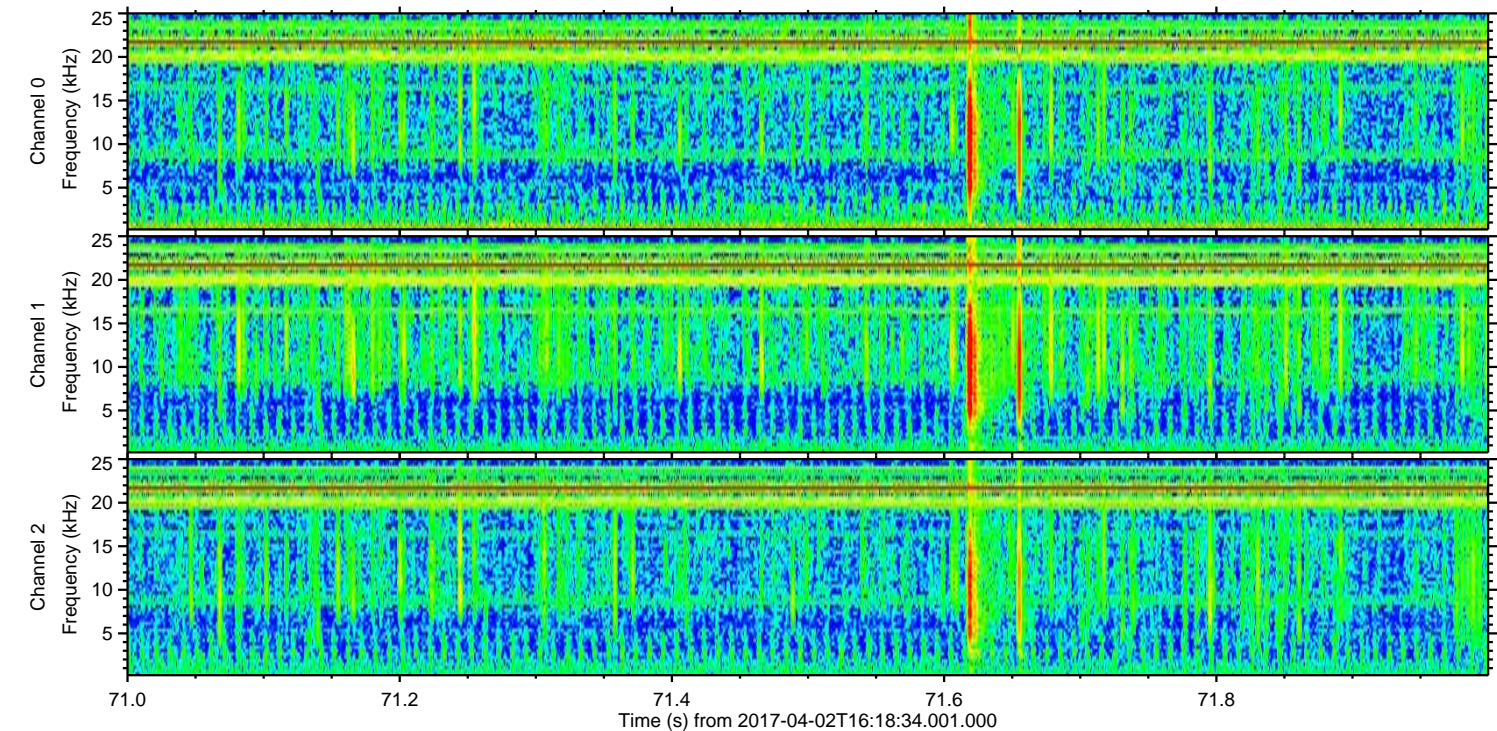
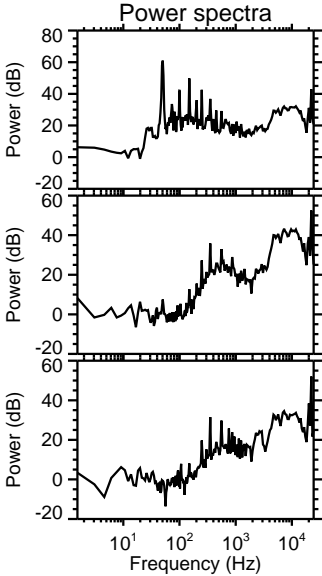
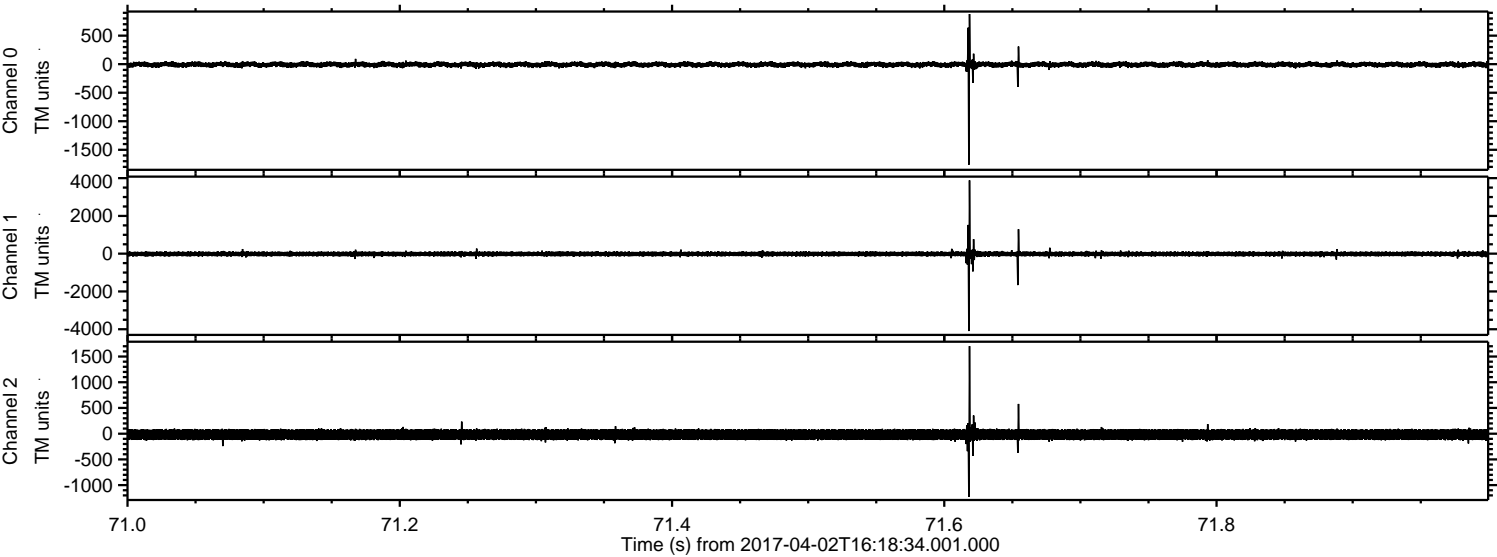

Processed Sun Apr 2 18:27:02 2017 by ELM ver.2012-10-06 from 001__elm20170402_161832__dat00.bin

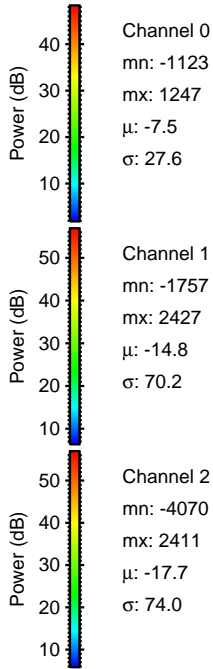
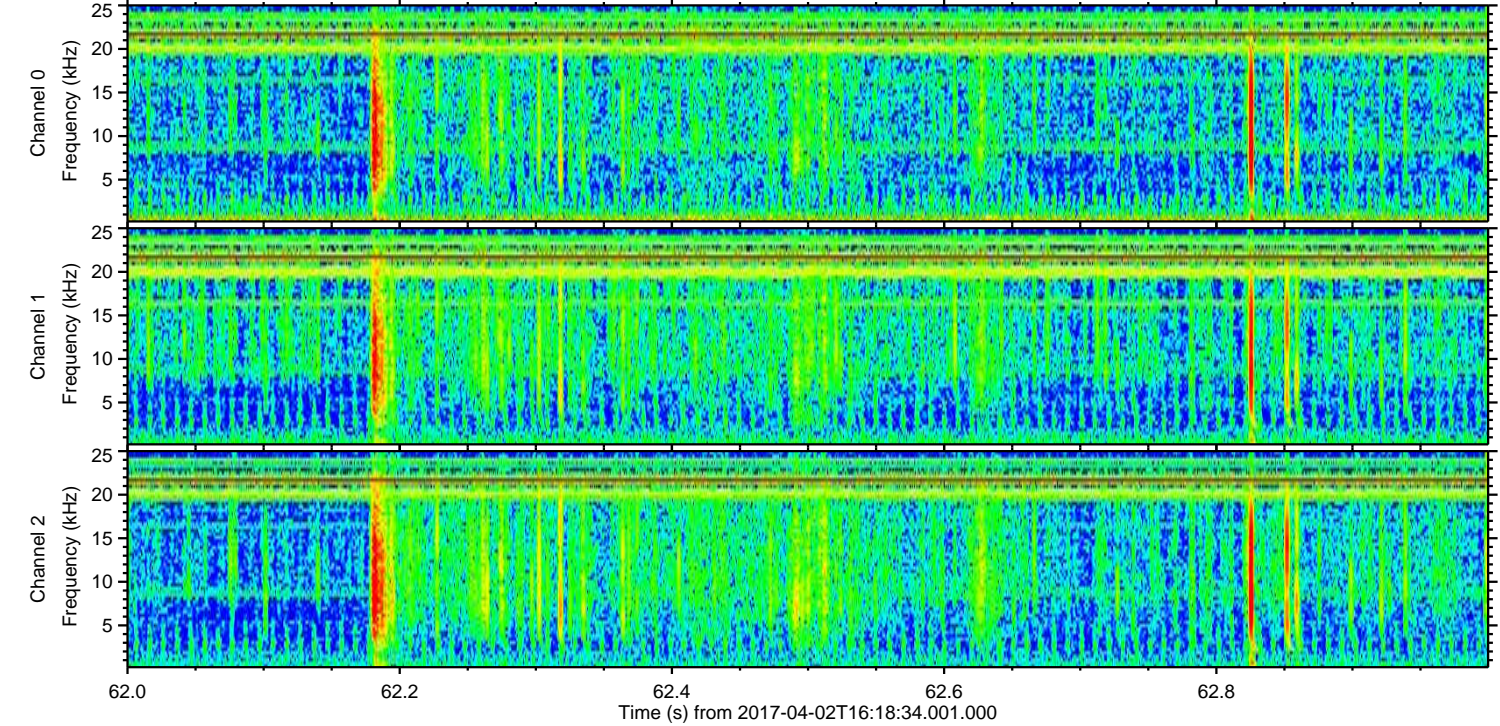
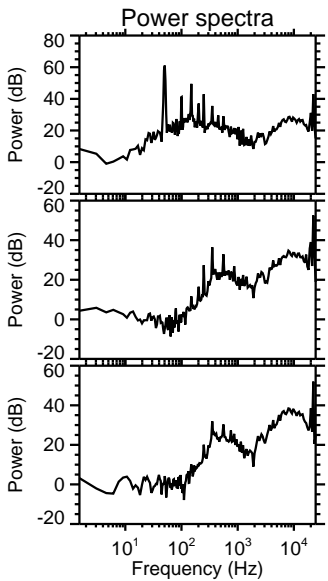
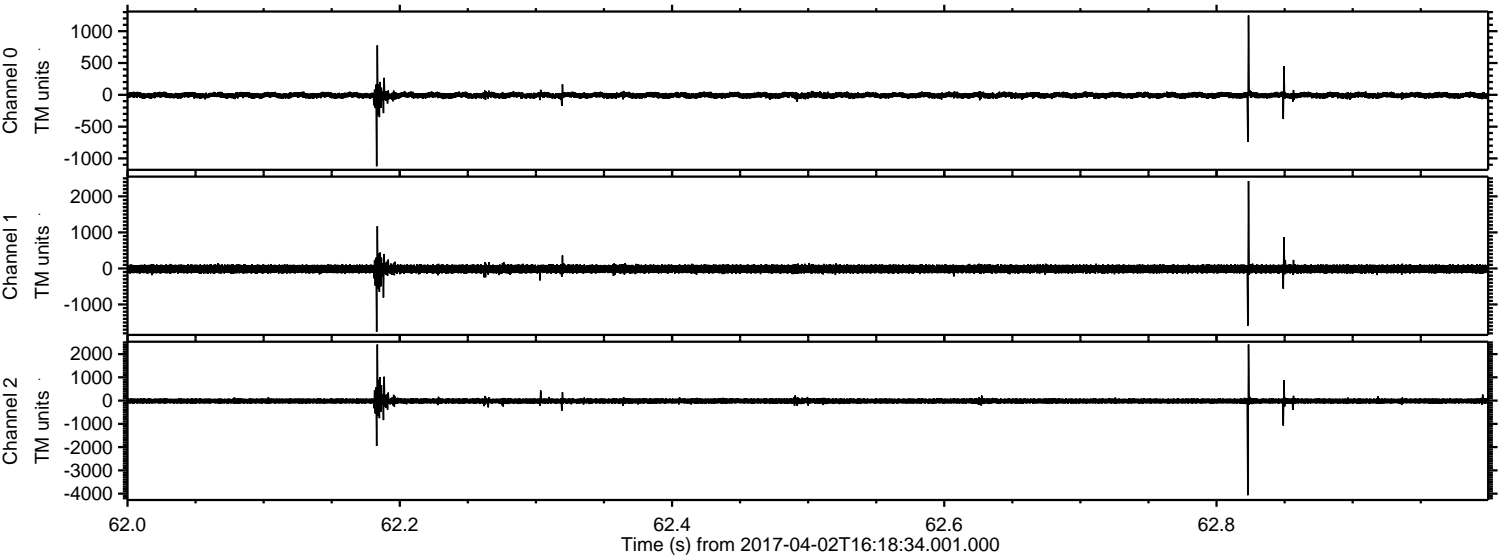

Channel 0
mn: -1123
mx: 1247
 μ : -7.5
 σ : 27.6

Channel 1
mn: -1757
mx: 2427
 μ : -14.8
 σ : 70.2

Channel 2
mn: -4070
mx: 2411
 μ : -17.7
 σ : 74.0

Processed Sun Apr 2 18:27:03 2017 by ELM ver.2012-10-06 from 001__elm20170402_161832__dat00.bin

