

ELMAVAN 3D WAVEFORMS (Measured data sampled at 50 kHz) 51000 packets of 144 samples from 2017-04-02T15:18:31.303.999.

Processed Sun Apr 2 17:26:14 2017 by ELM ver.2012-10-06 from 001__elm20170402_151830__dat00.bin

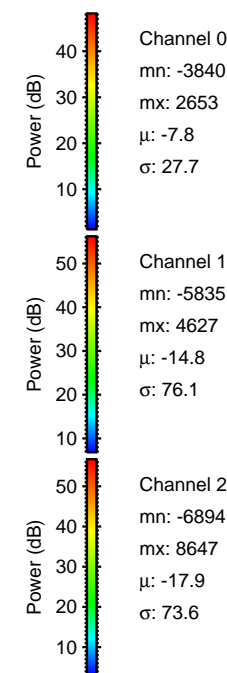
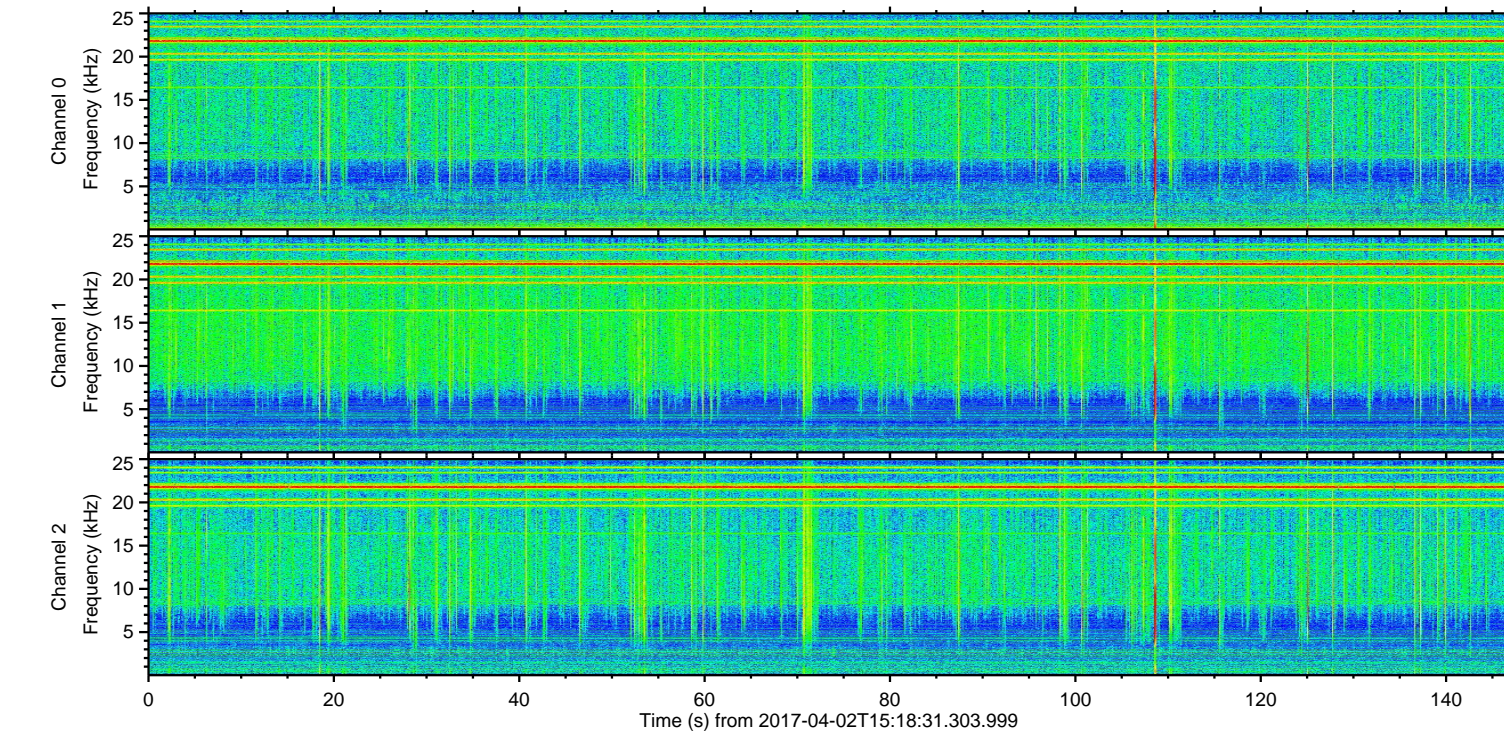
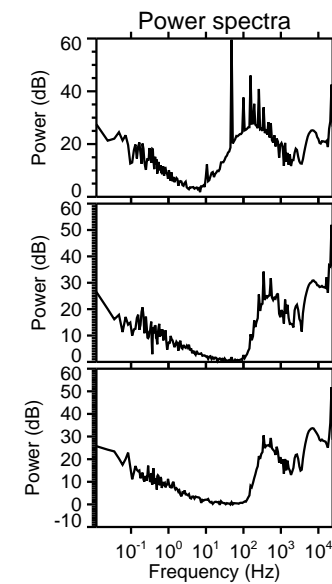
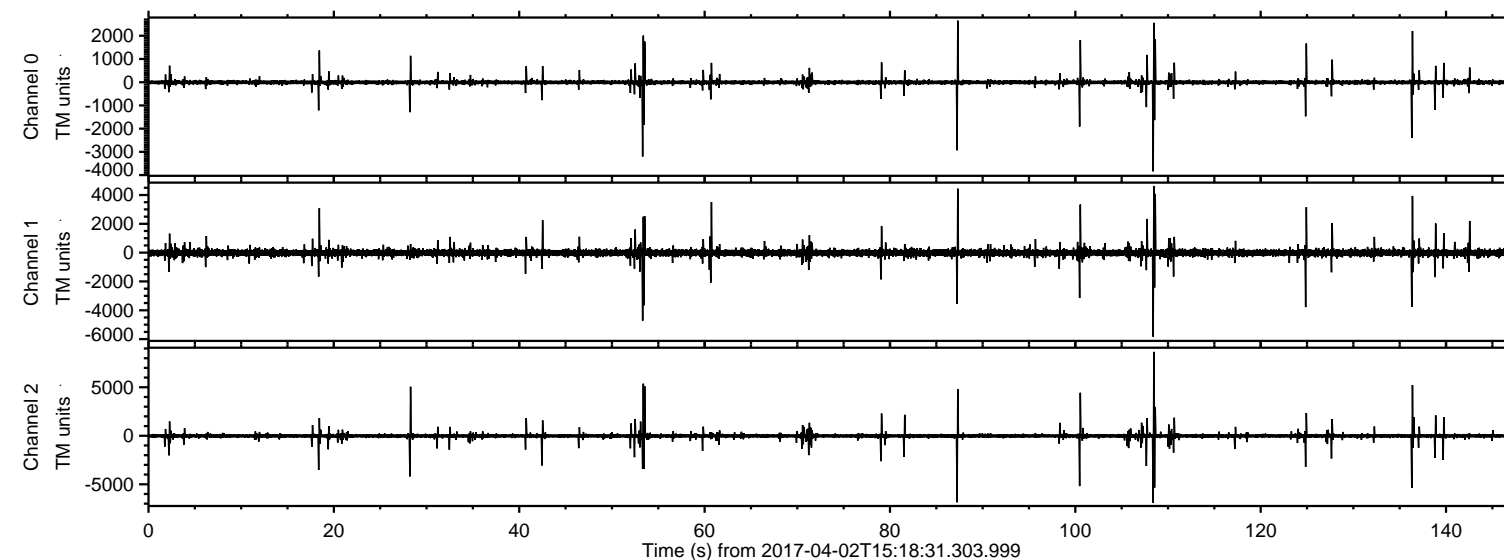

ELMAVAN 3D WAVEFORMS (Measured data sampled at 50 kHz) 51000 packets of 144 samples from 2017-04-02T15:18:31.303.999. Part 109/147

Processed Sun Apr 2 17:26:25 2017 by ELM ver.2012-10-06 from 001__elm20170402_151830__dat00.bin

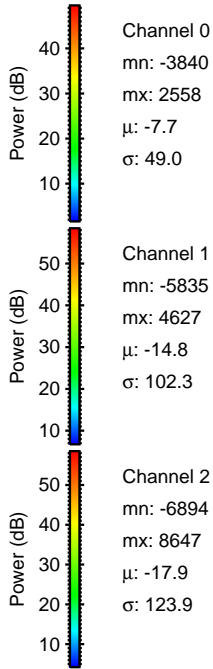
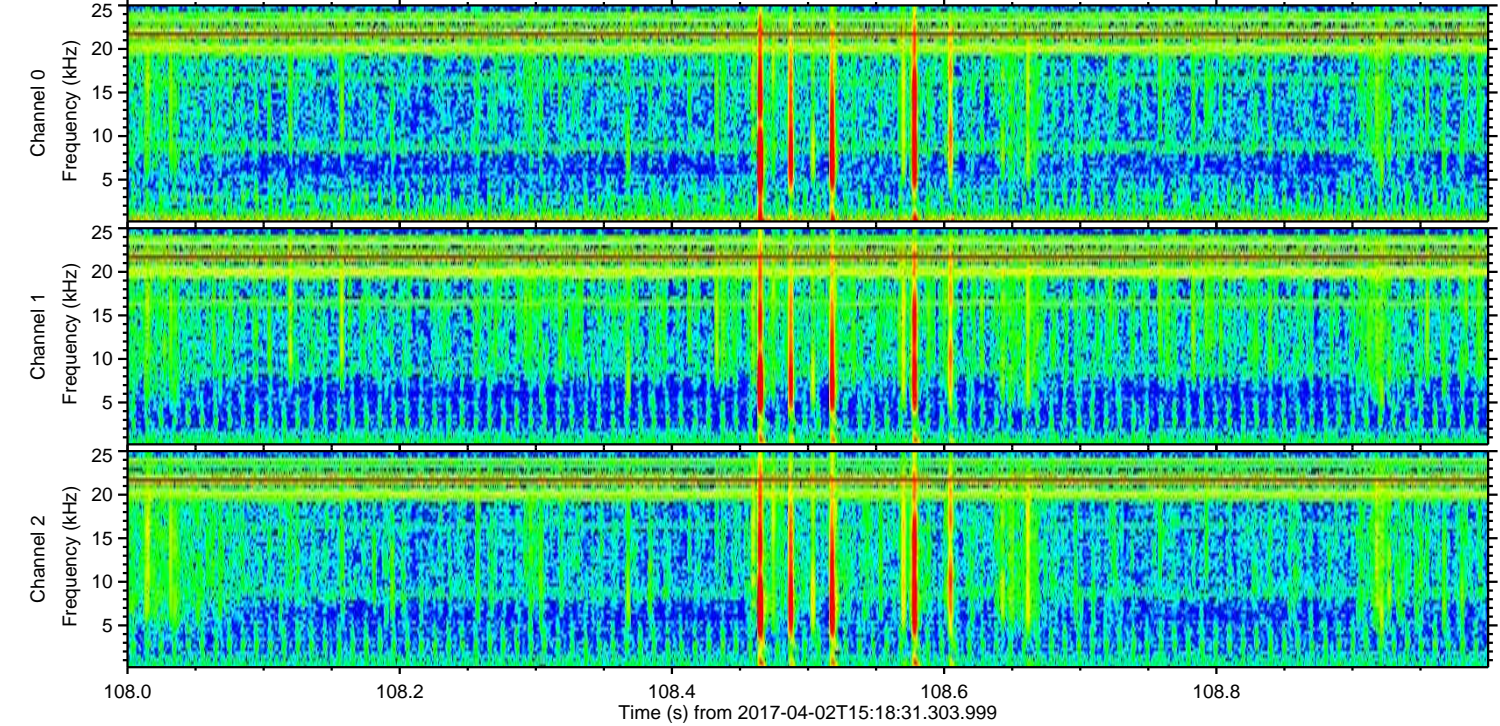
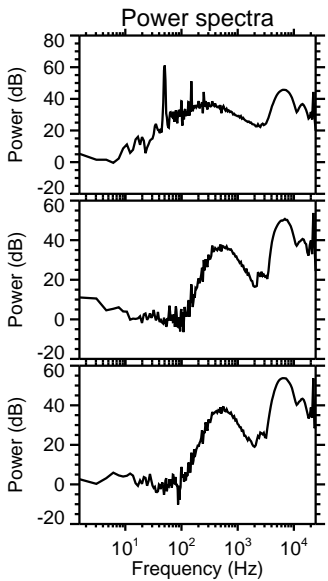
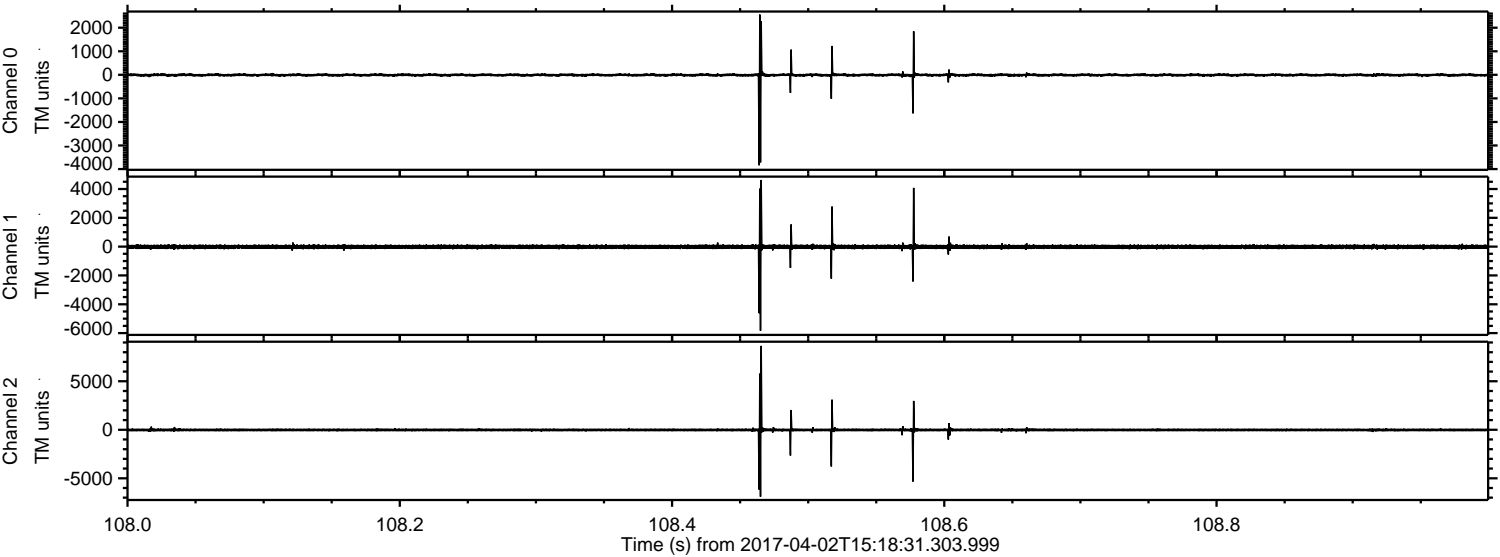

Processed Sun Apr 2 17:26:26 2017 by ELM ver.2012-10-06 from 001__elm20170402_151830__dat00.bin

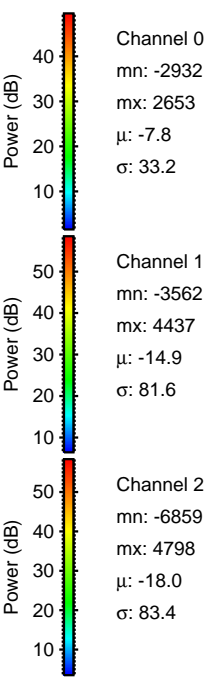
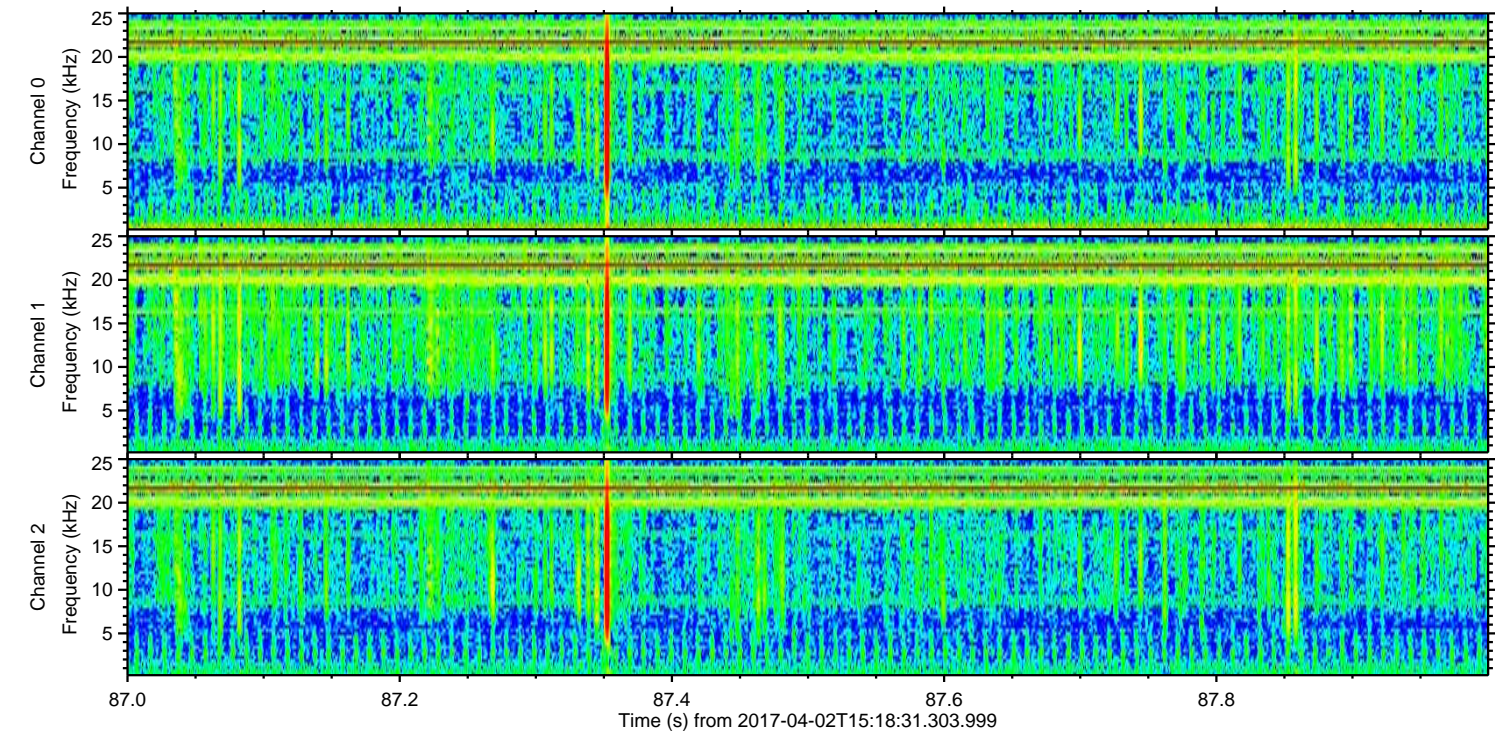
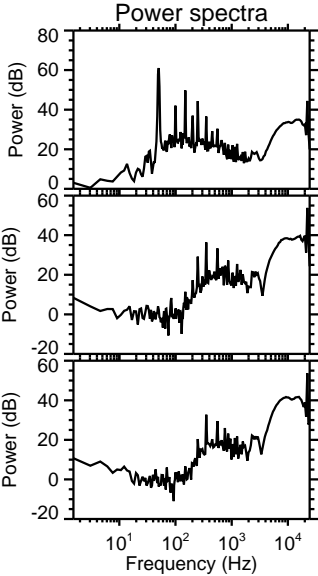
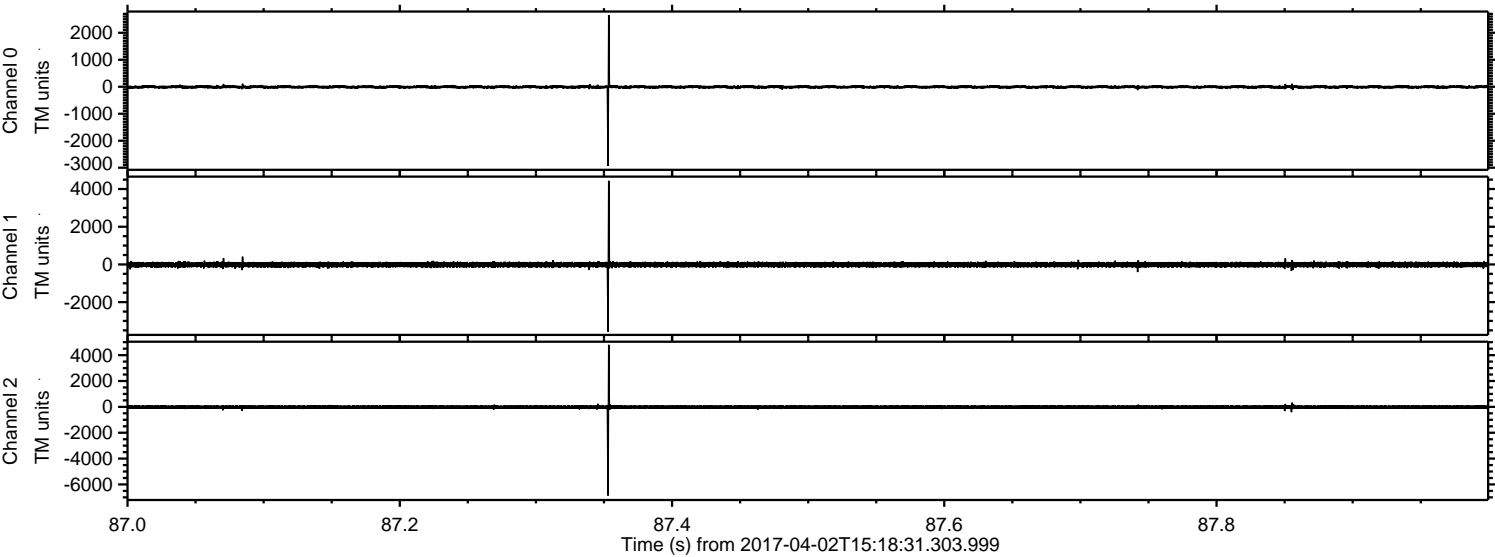

Channel 0
mn: -2932
mx: 2653
 μ : -7.8
 σ : 33.2

Channel 1
mn: -3562
mx: 4437
 μ : -14.9
 σ : 81.6

Channel 2
mn: -6859
mx: 4798
 μ : -18.0
 σ : 83.4

ELMAVAN 3D WAVEFORMS (Measured data sampled at 50 kHz) 51000 packets of 144 samples from 2017-04-02T15:18:31.303.999. Part 137/147

Processed Sun Apr 2 17:26:27 2017 by ELM ver.2012-10-06 from 001__elm20170402_151830__dat00.bin

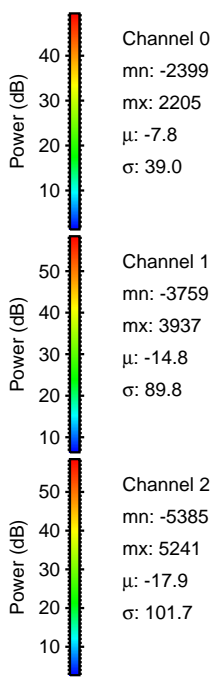
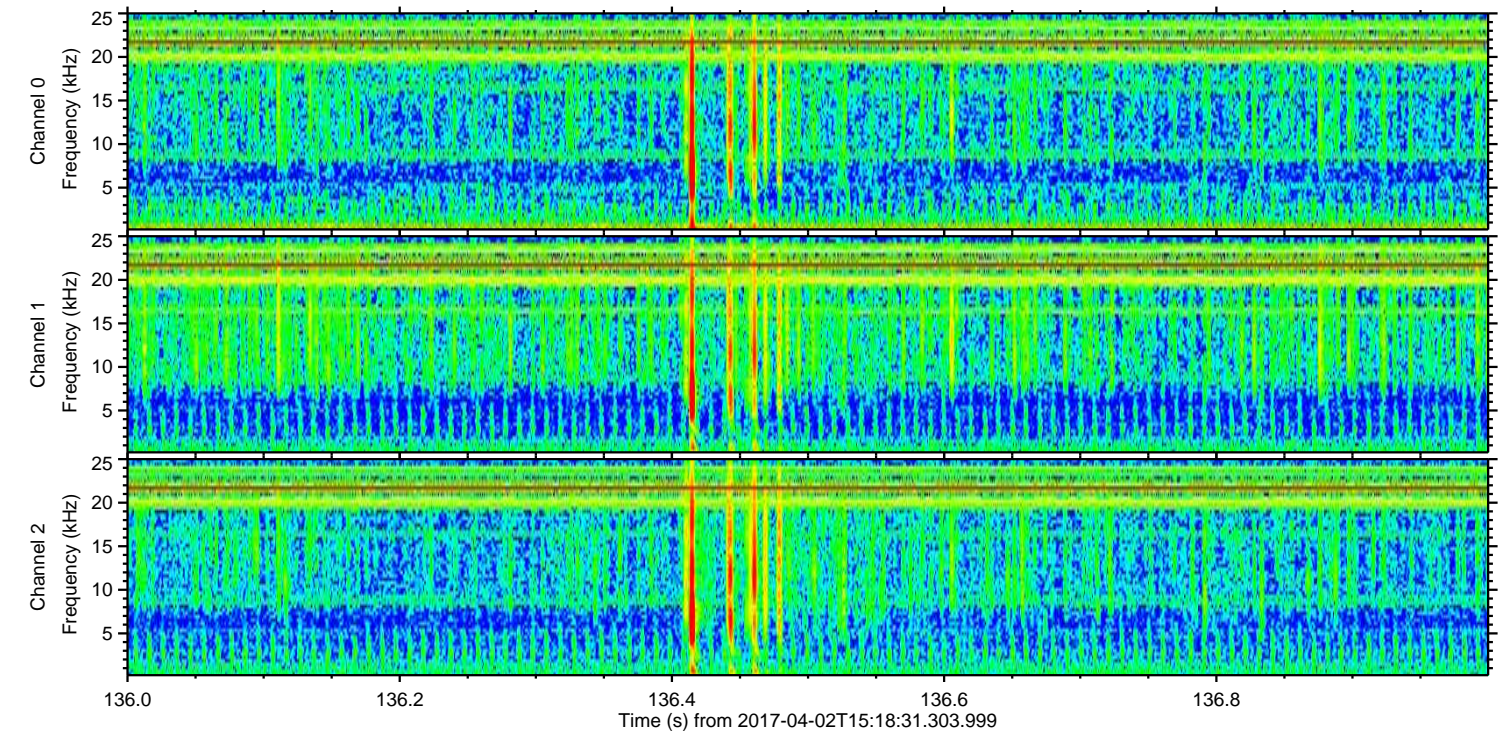
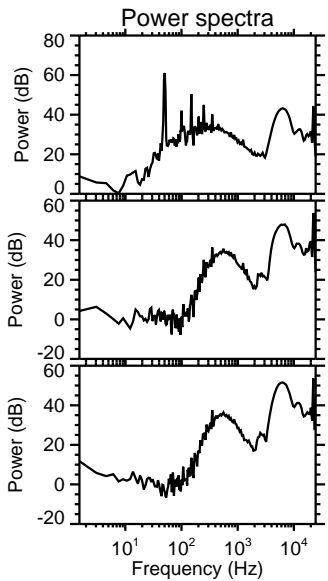
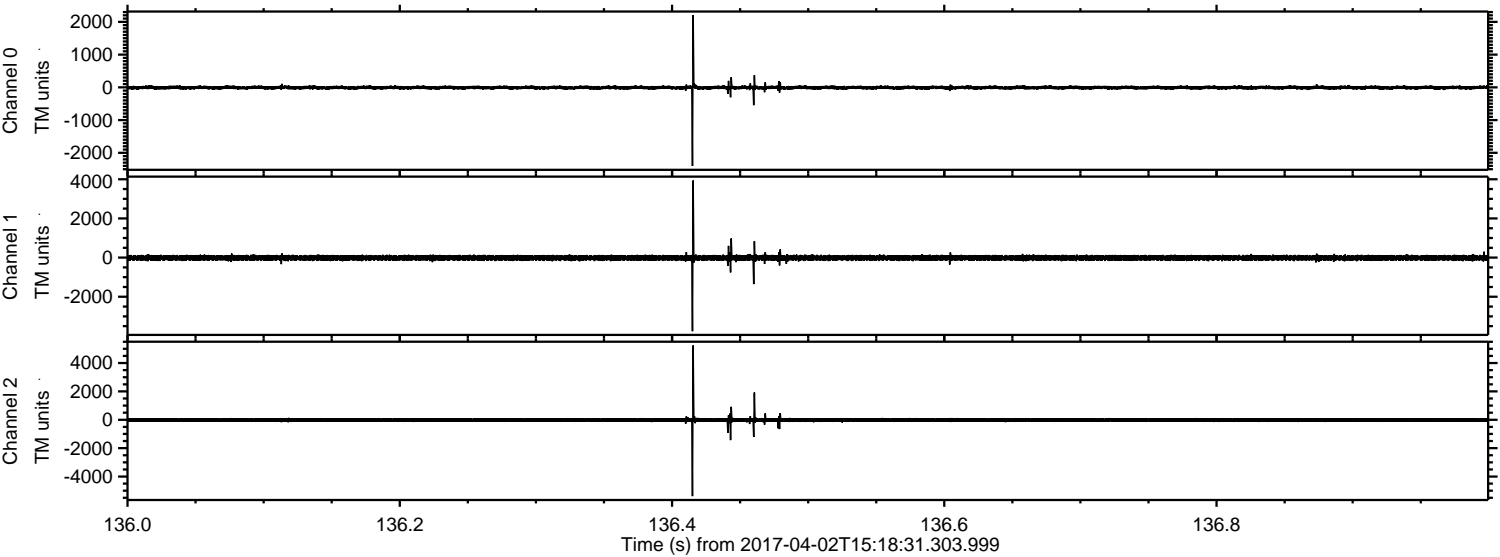

Processed Sun Apr 2 17:26:28 2017 by ELM ver.2012-10-06 from 001__elm20170402_151830__dat00.bin

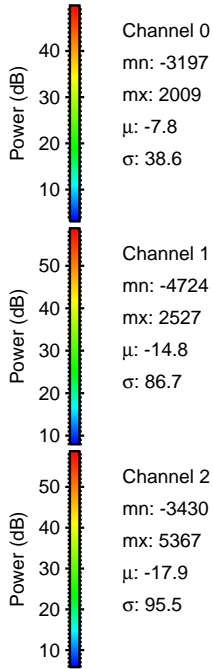
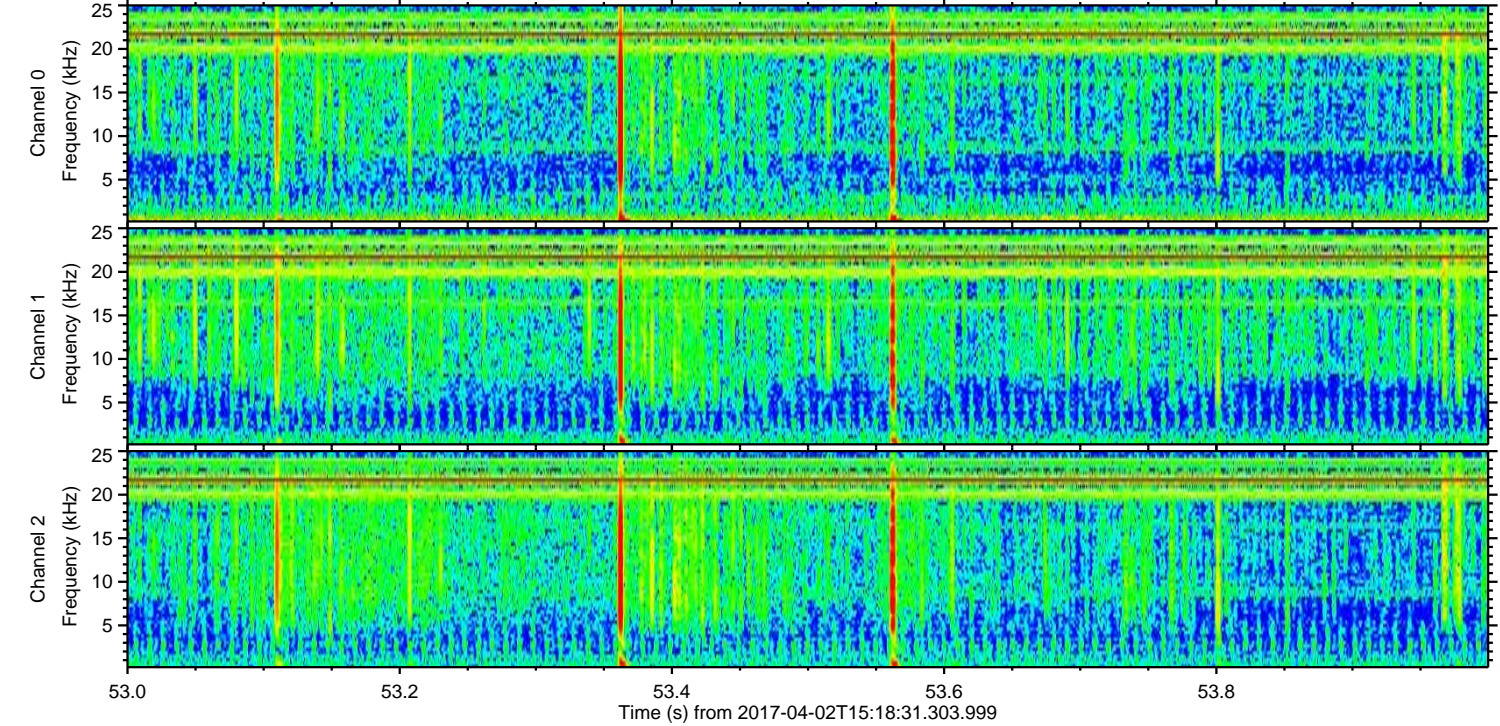
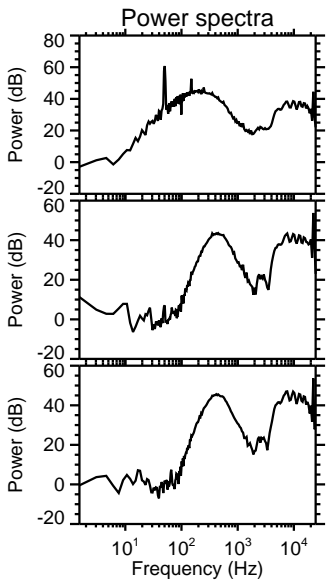
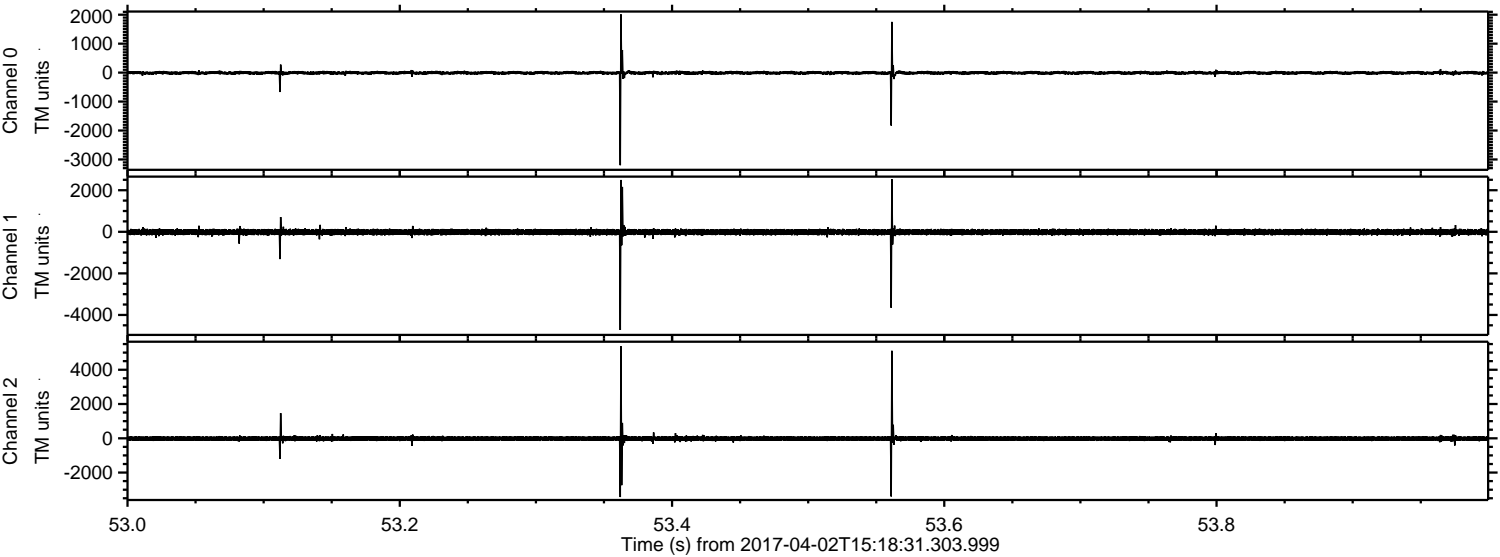

ELMAVAN 3D WAVEFORMS (Measured data sampled at 50 kHz) 51000 packets of 144 samples from 2017-04-02T15:18:31.303.999. Part 101/147

Processed Sun Apr 2 17:26:29 2017 by ELM ver.2012-10-06 from 001__elm20170402_151830__dat00.bin

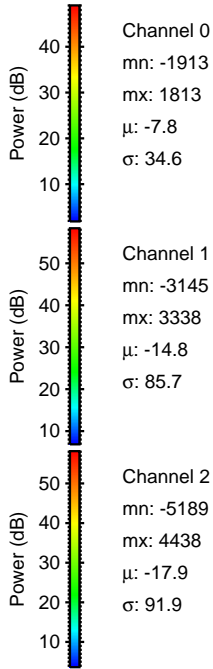
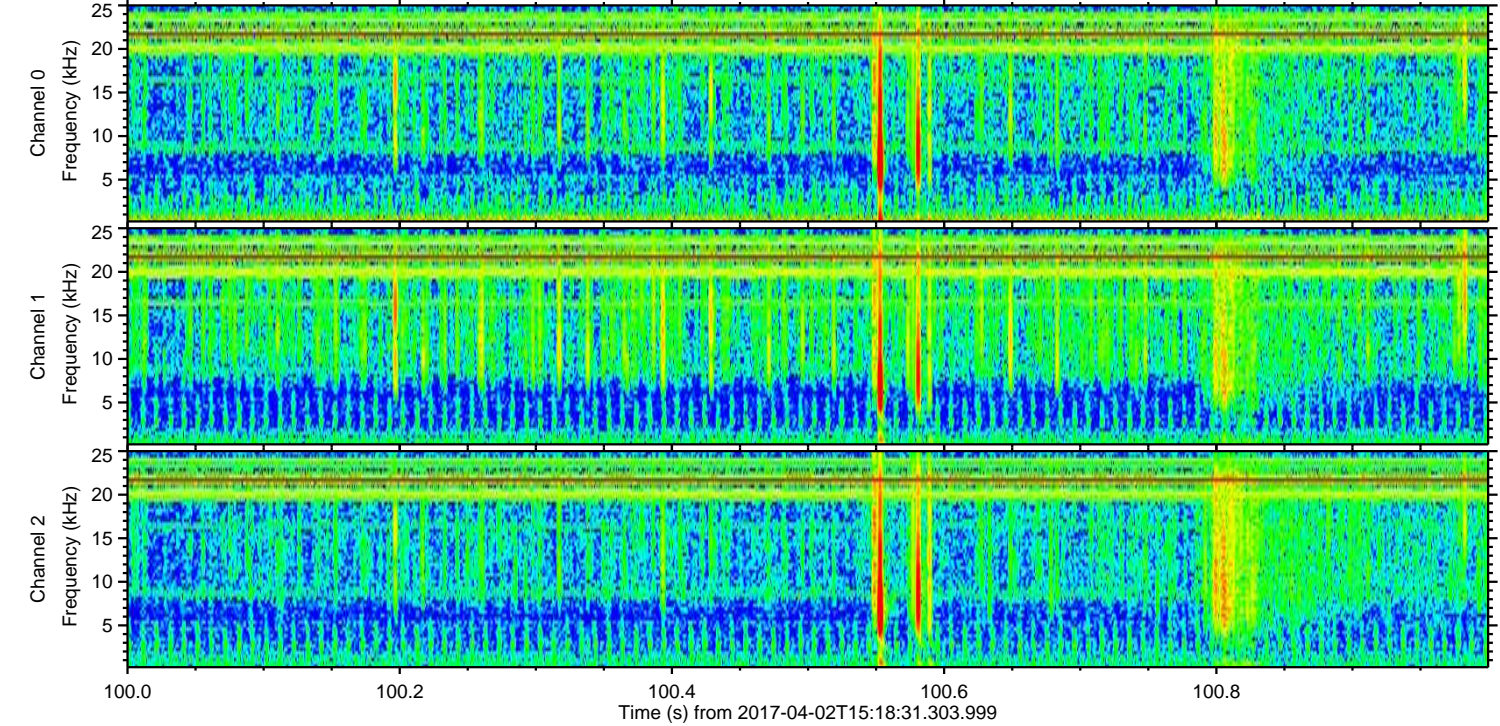
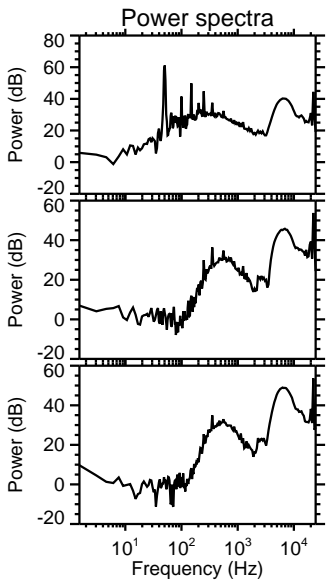
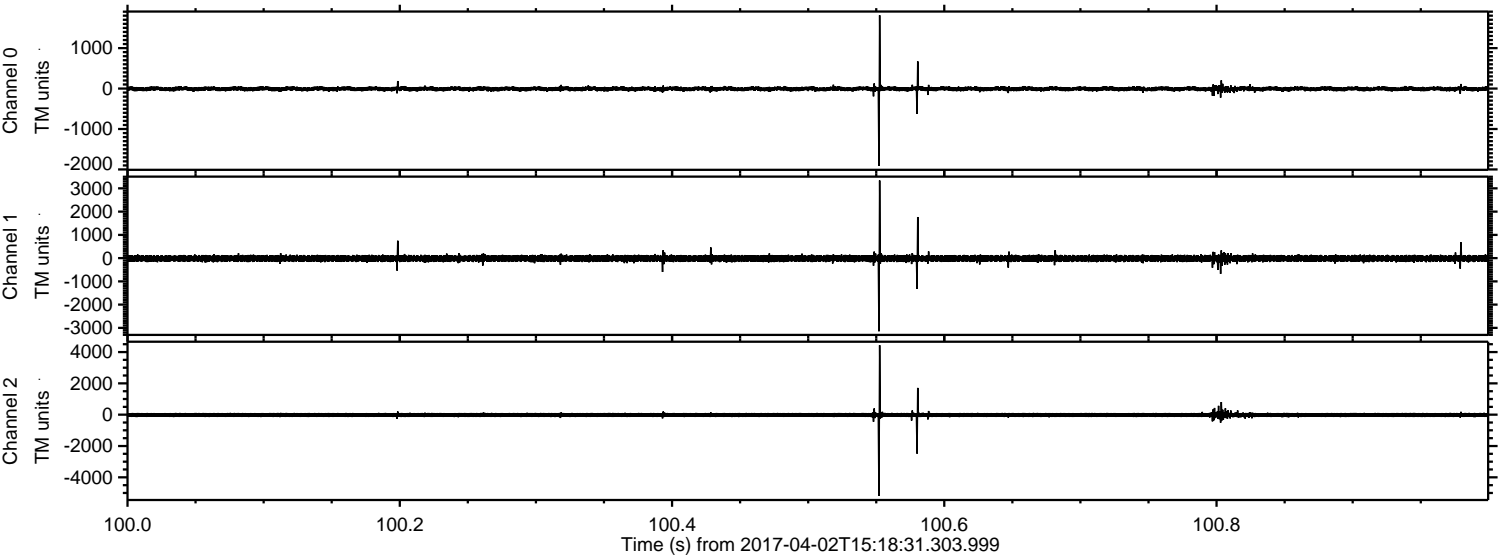

Processed Sun Apr 2 17:26:30 2017 by ELM ver.2012-10-06 from 001__elm20170402_151830__dat00.bin

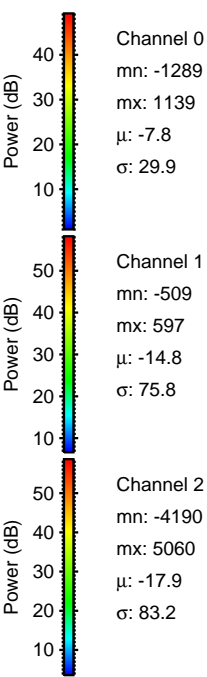
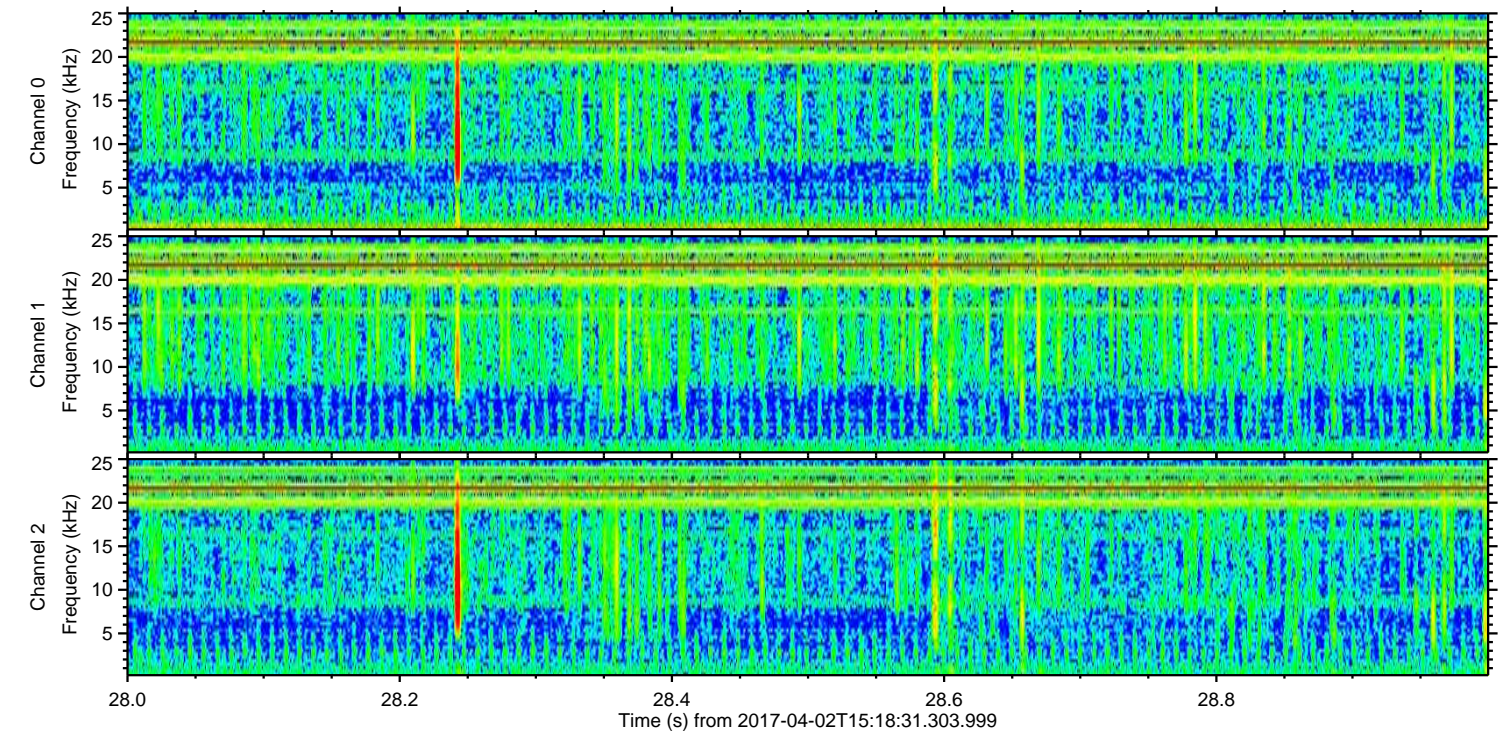
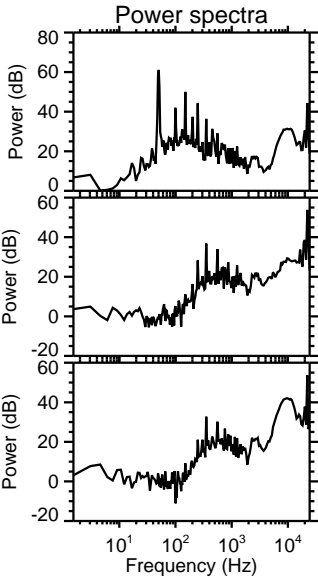
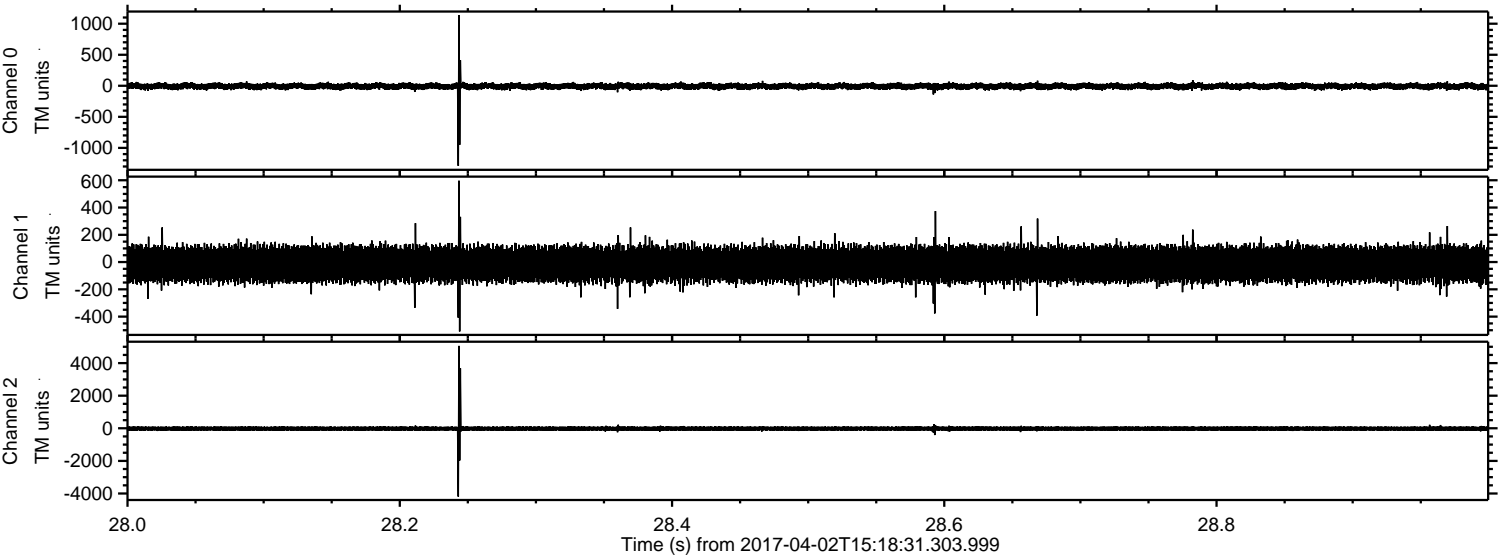

ELMAVAN 3D WAVEFORMS (Measured data sampled at 50 kHz) 51000 packets of 144 samples from 2017-04-02T15:18:31.303.999. Part 125/147

Processed Sun Apr 2 17:26:31 2017 by ELM ver.2012-10-06 from 001__elm20170402_151830__dat00.bin

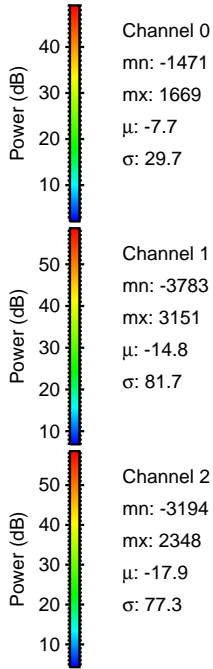
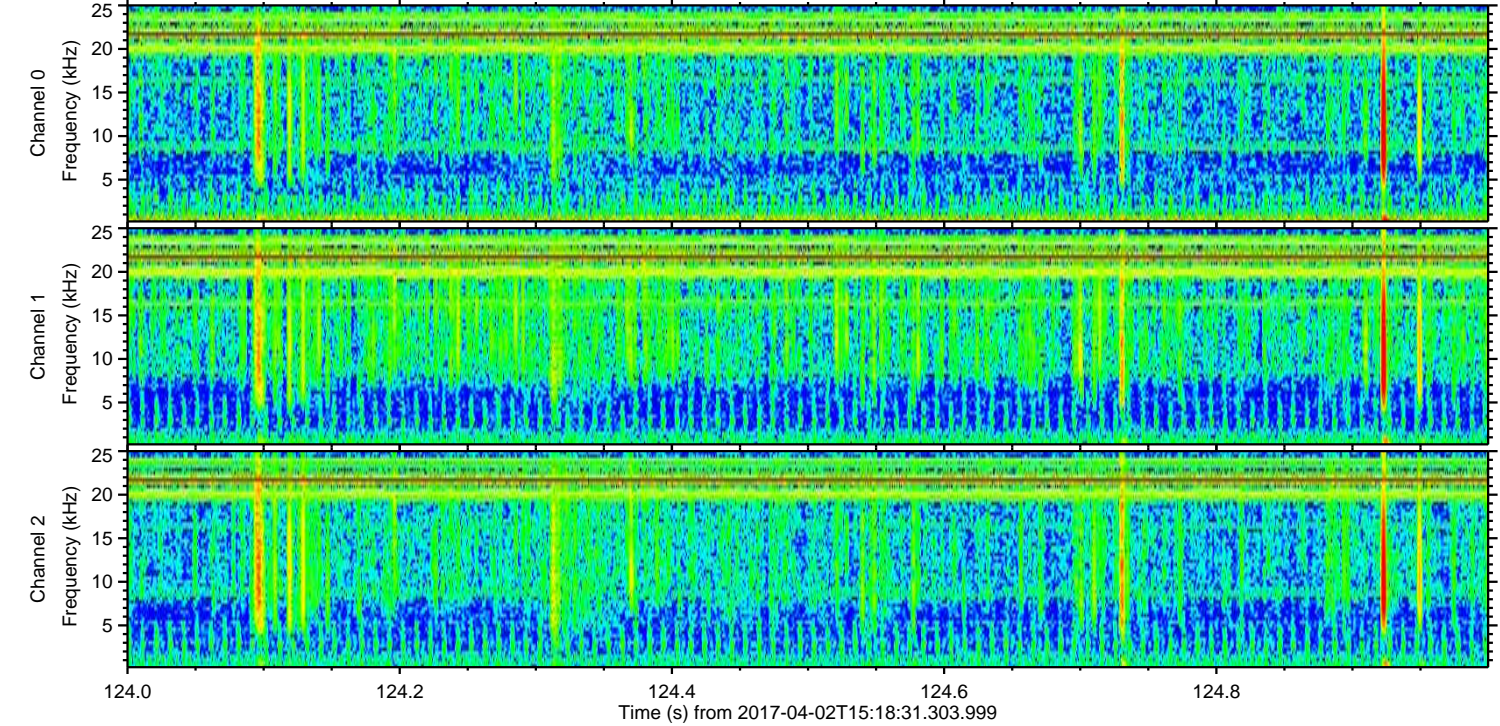
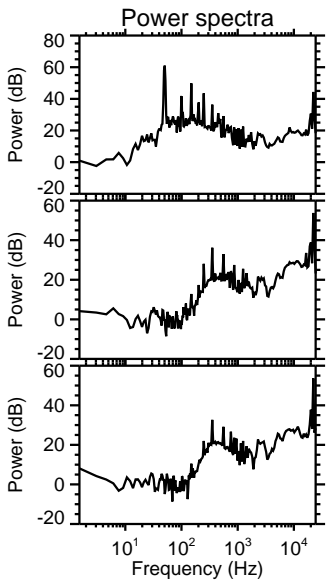
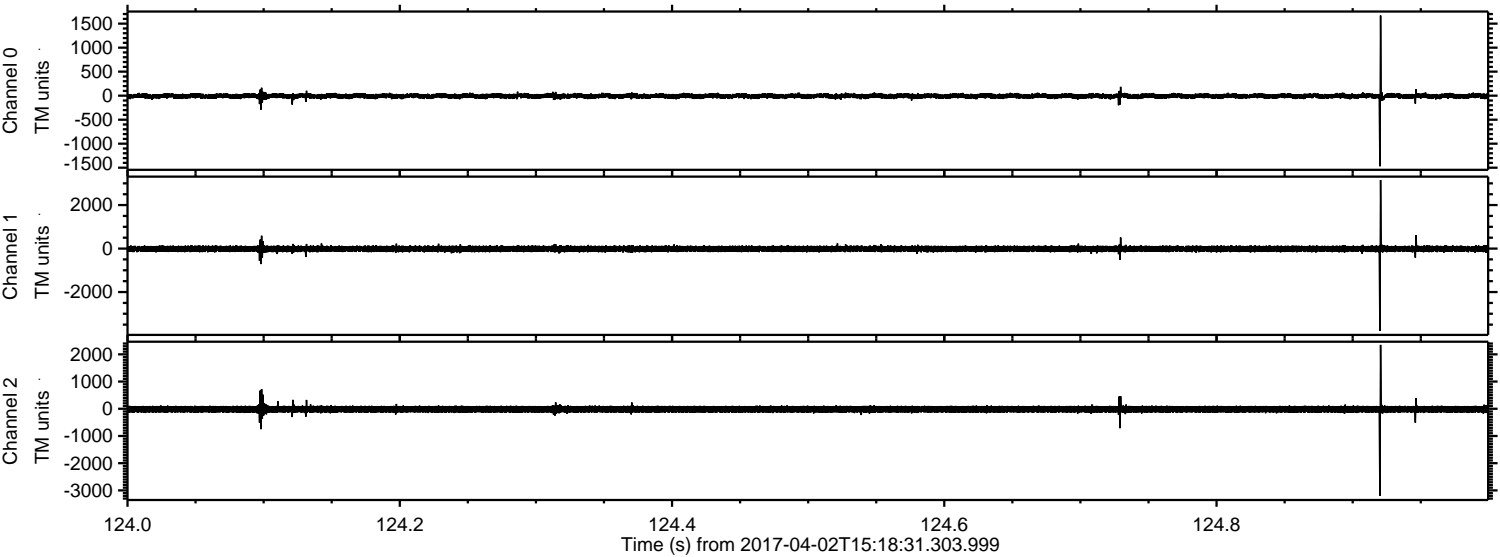

Channel 0
mn: -1471
mx: 1669
 μ : -7.7
 σ : 29.7

Channel 1
mn: -3783
mx: 3151
 μ : -14.8
 σ : 81.7

Channel 2
mn: -3194
mx: 2348
 μ : -17.9
 σ : 77.3

ELMAVAN 3D WAVEFORMS (Measured data sampled at 50 kHz) 51000 packets of 144 samples from 2017-04-02T15:18:31.303.999. Part 19/147

Processed Sun Apr 2 17:26:31 2017 by ELM ver.2012-10-06 from 001__elm20170402_151830__dat00.bin

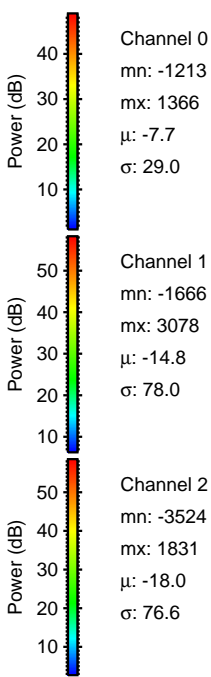
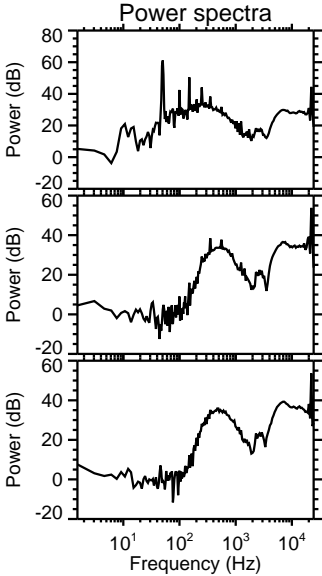
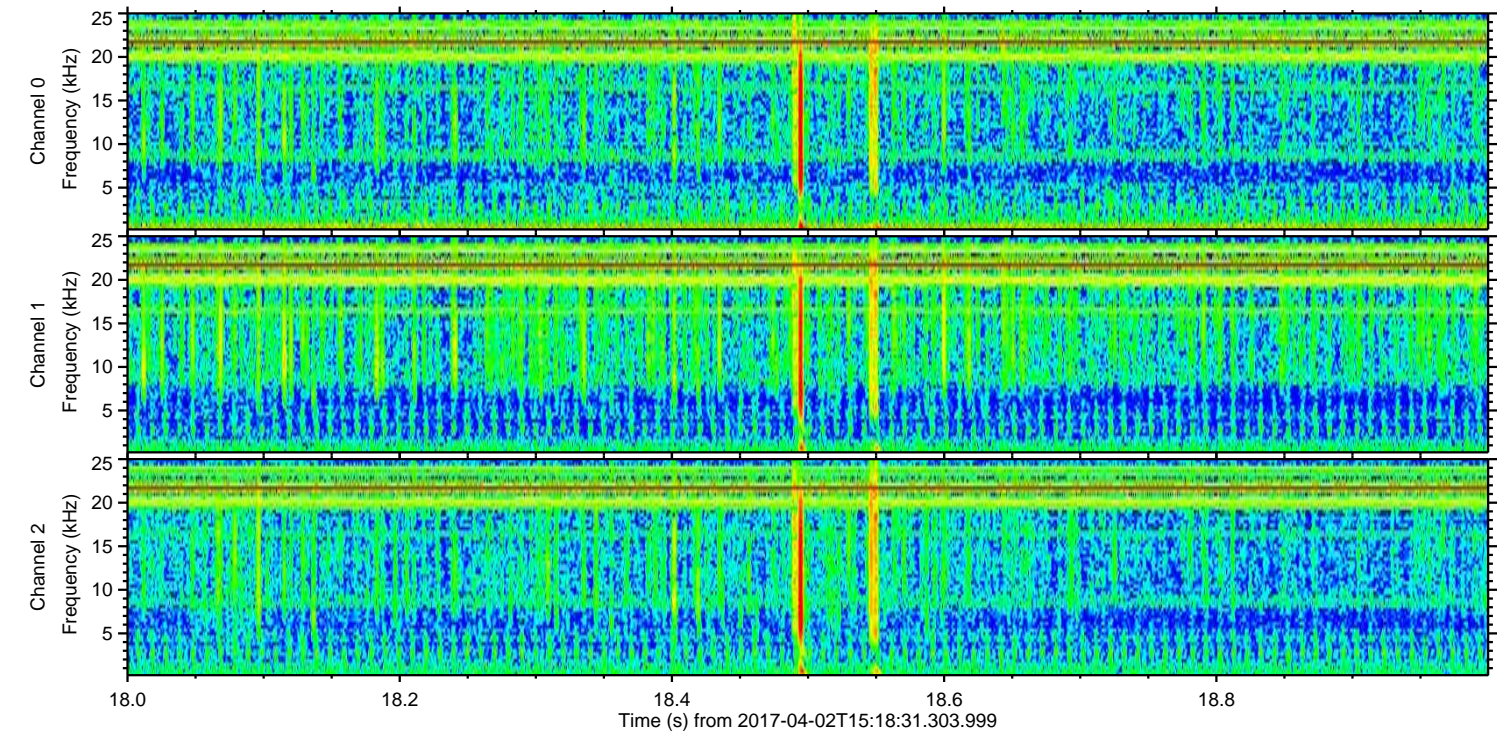
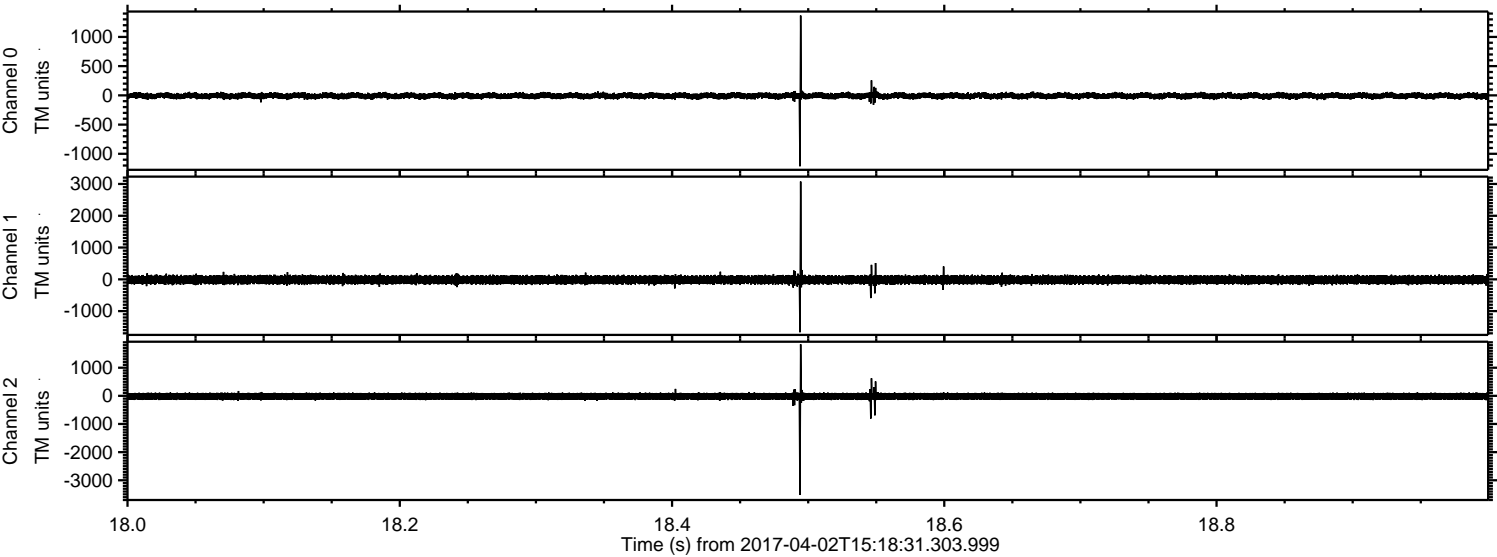

Channel 0
mn: -1213
mx: 1366
 μ : -7.7
 σ : 29.0

Channel 1
mn: -1666
mx: 3078
 μ : -14.8
 σ : 78.0

Channel 2
mn: -3524
mx: 1831
 μ : -18.0
 σ : 76.6

ELMAVAN 3D WAVEFORMS (Measured data sampled at 50 kHz) 51000 packets of 144 samples from 2017-04-02T15:18:31.303.999. Part 61/147

Processed Sun Apr 2 17:26:32 2017 by ELM ver.2012-10-06 from 001__elm20170402_151830__dat00.bin

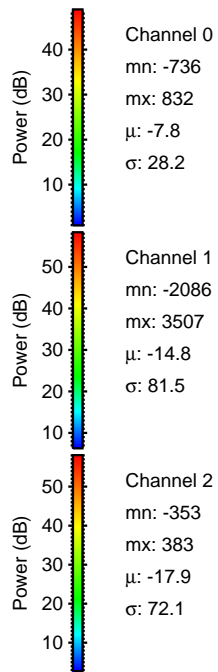
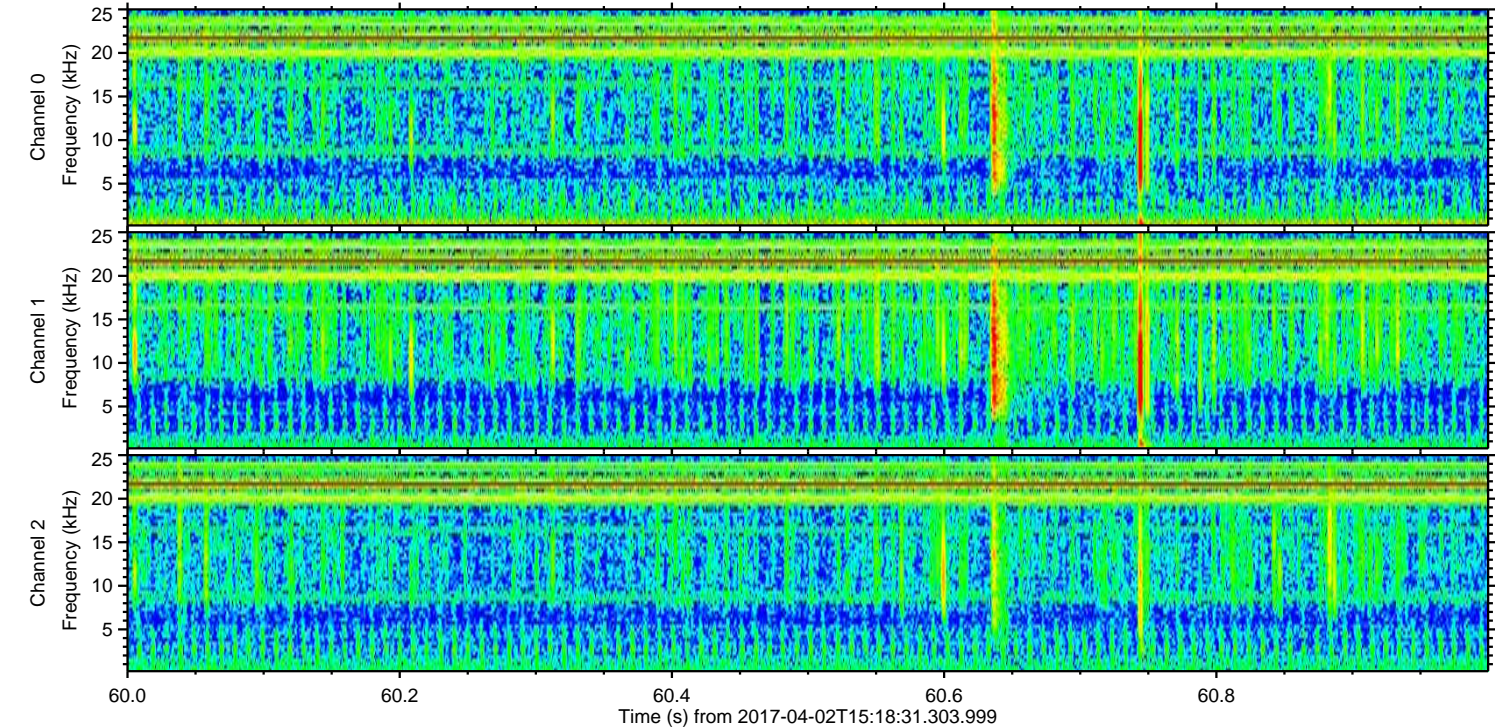
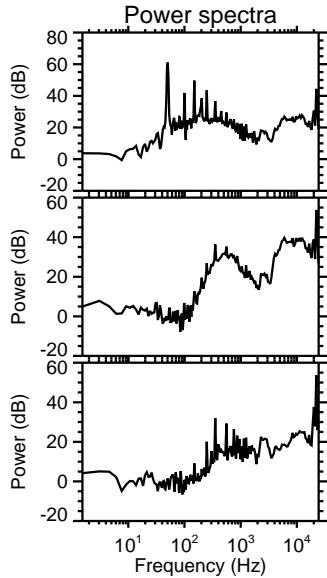
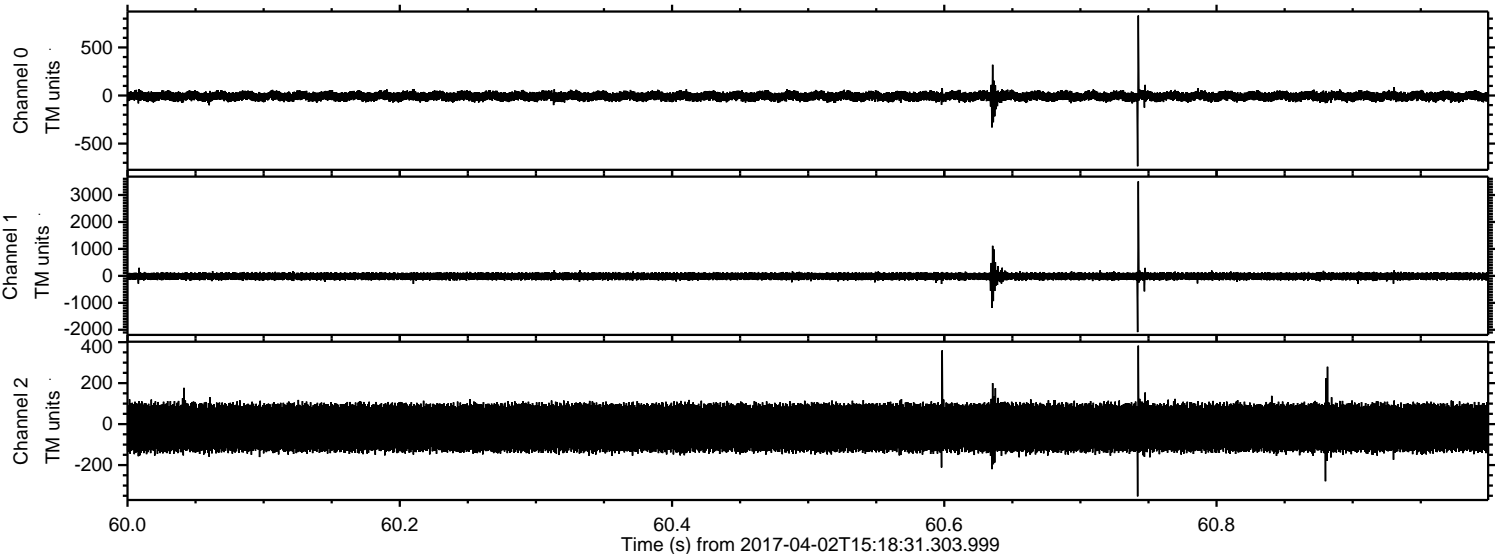

ELMAVAN 3D WAVEFORMS (Measured data sampled at 50 kHz) 51000 packets of 144 samples from 2017-04-02T15:18:31.303.999. Part 123/147

