

ELMAVAN 3D WAVEFORMS (Measured data sampled at 50 kHz) 51000 packets of 144 samples from 2017-04-02T11:48:21.886.999.

Processed Sun Apr 2 13:56:23 2017 by ELM ver.2012-10-06 from 001__elm20170402_114820__dat00.bin

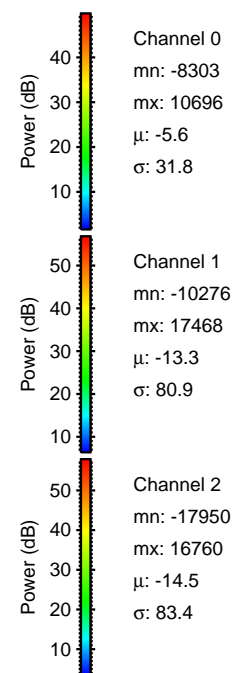

Processed Sun Apr 2 13:56:35 2017 by ELM ver.2012-10-06 from 001__elm20170402_114820__dat00.bin

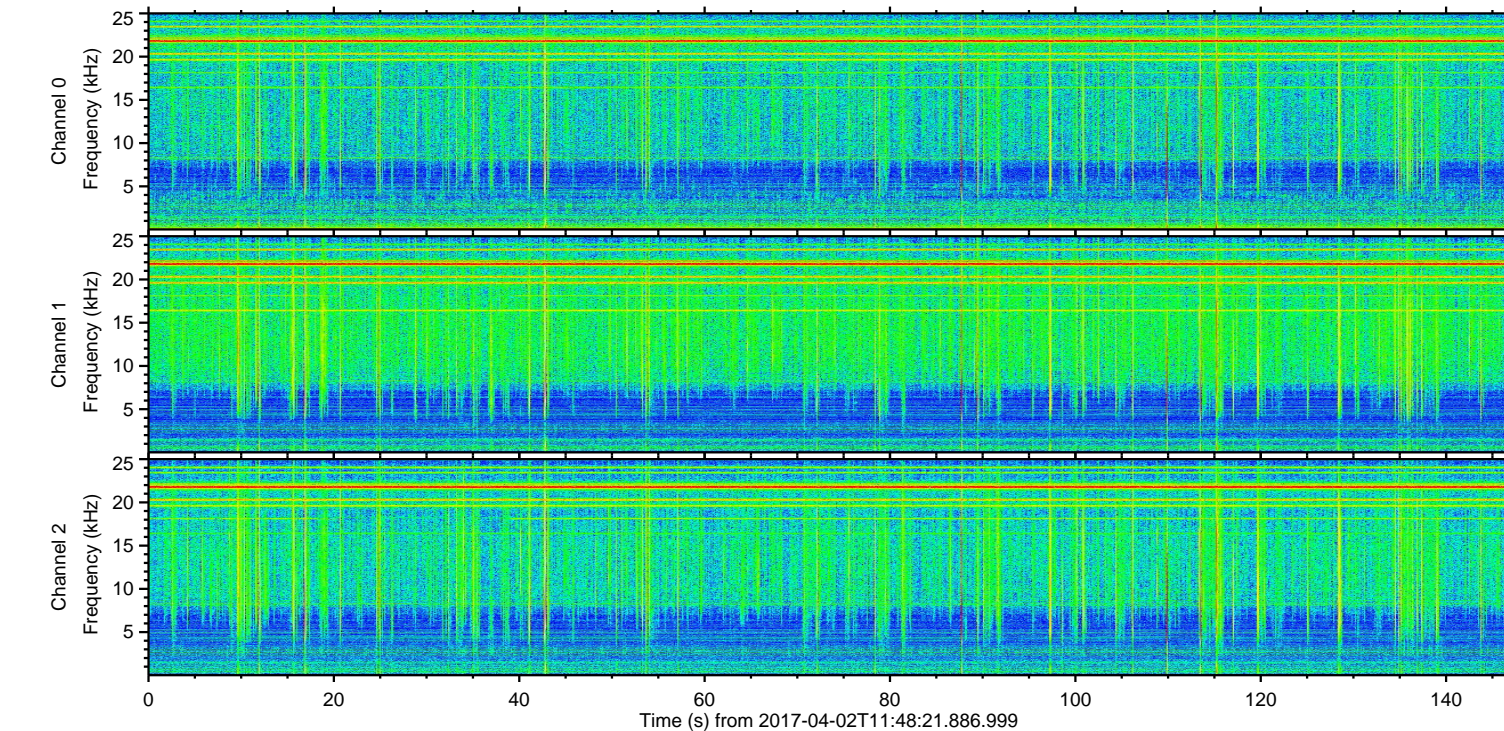
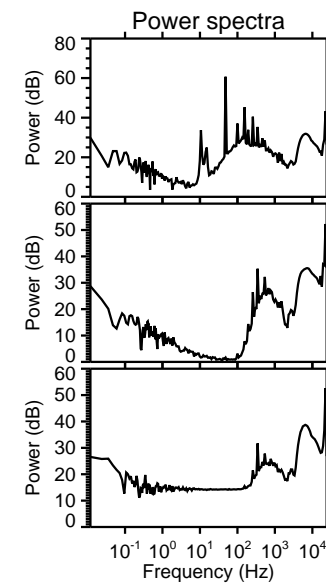
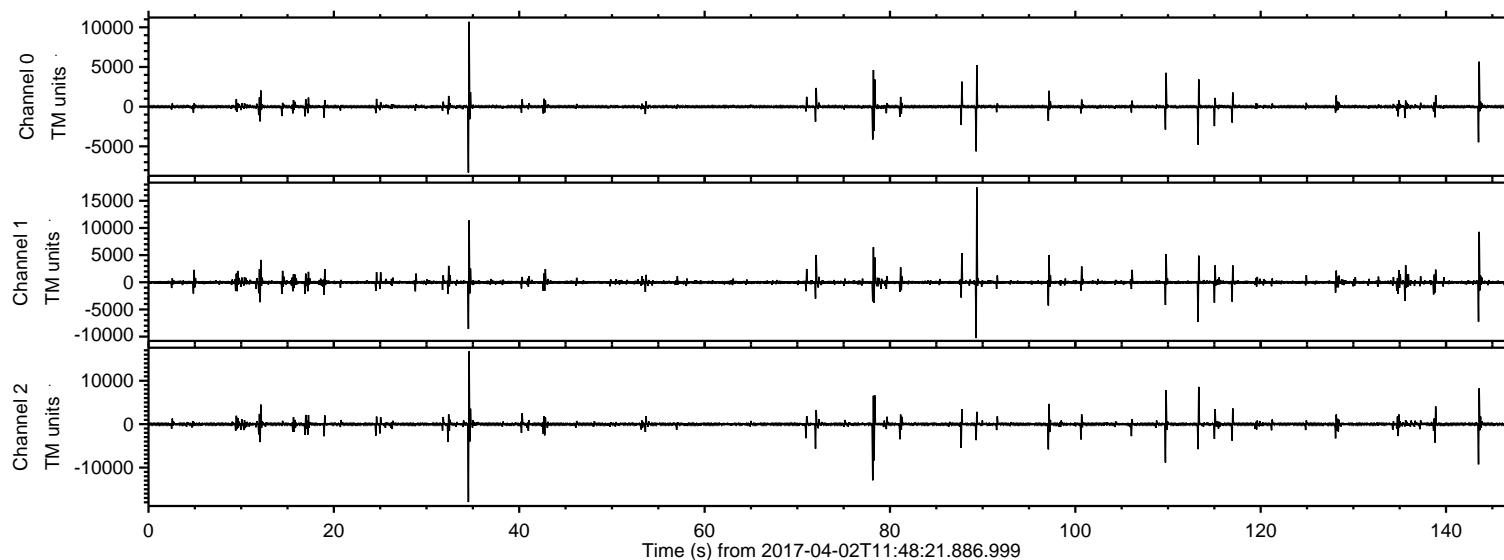
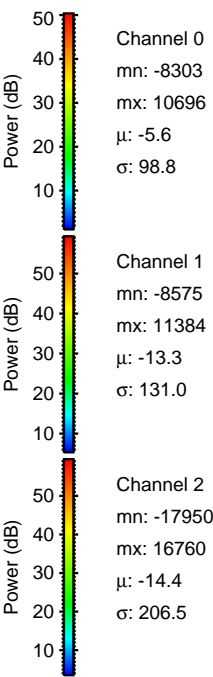
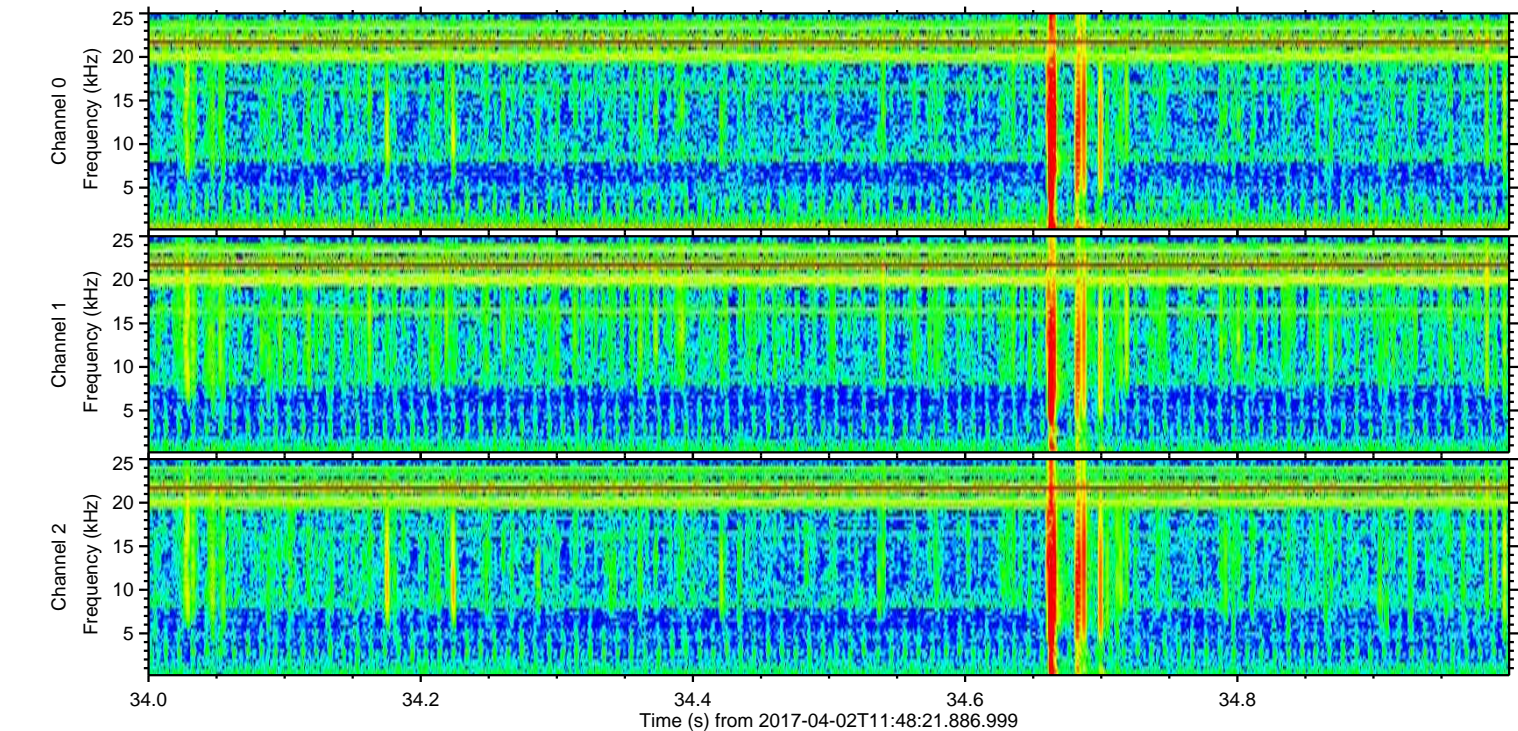
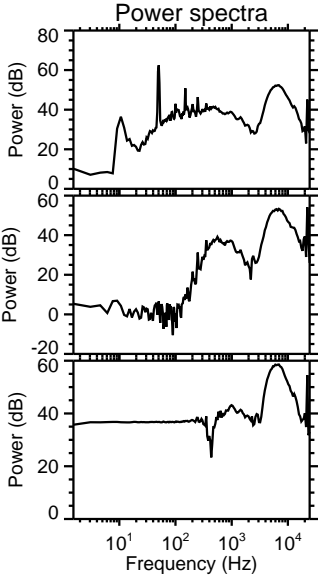
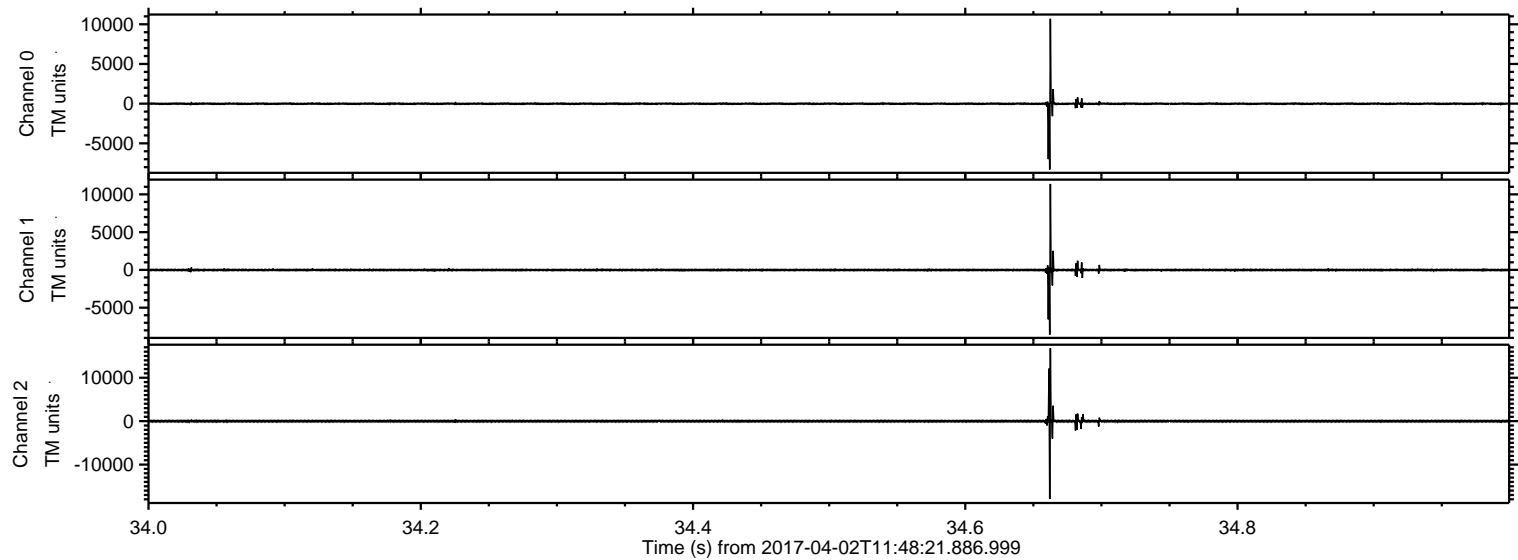

Processed Sun Apr 2 13:56:36 2017 by ELM ver.2012-10-06 from 001__elm20170402_114820__dat00.bin

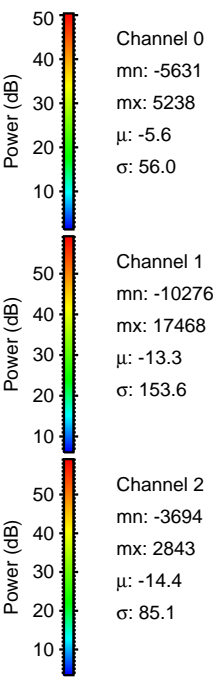
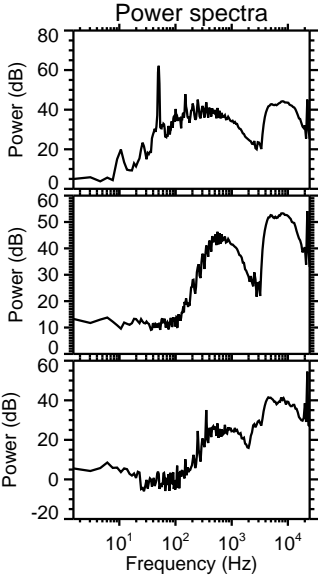
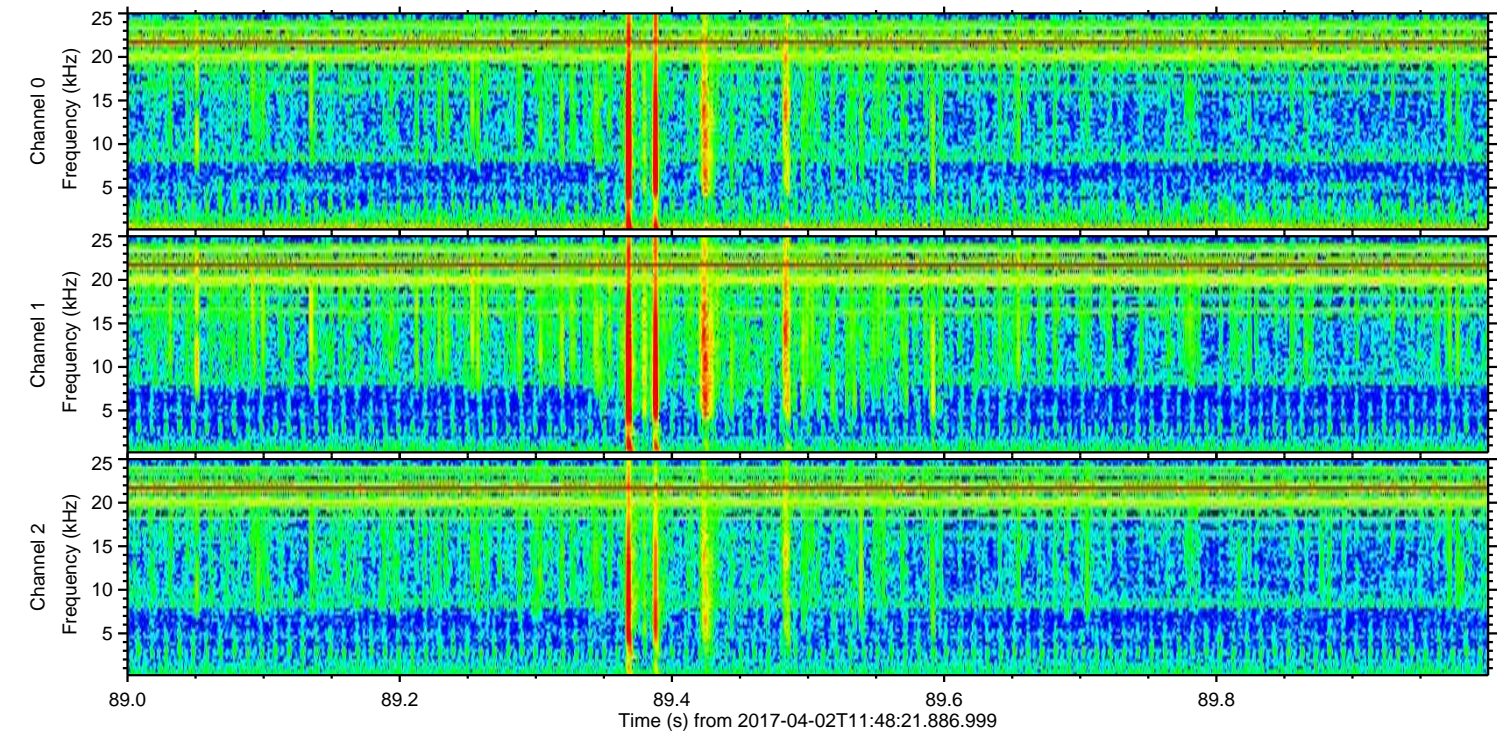
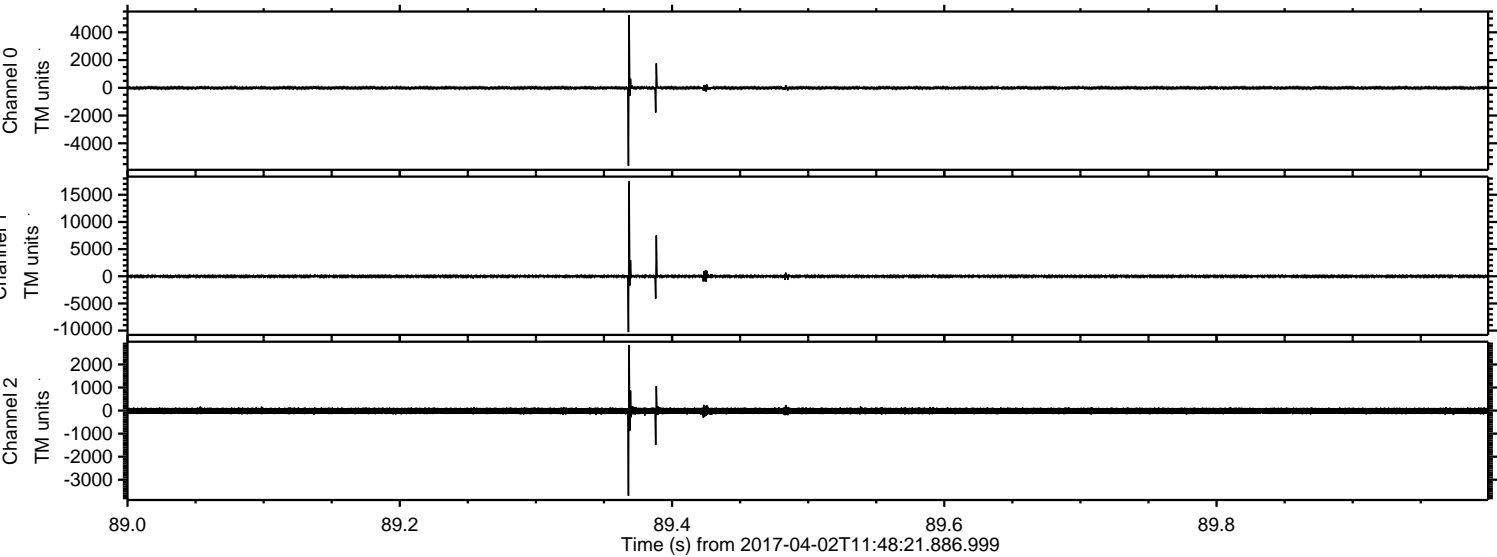

Processed Sun Apr 2 13:56:37 2017 by ELM ver.2012-10-06 from 001__elm20170402_114820__dat00.bin

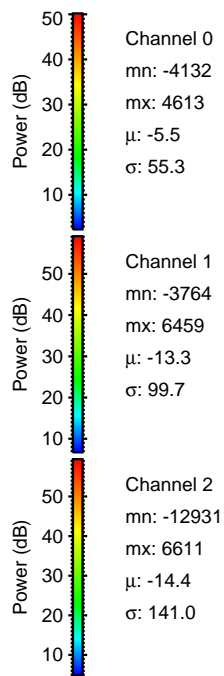
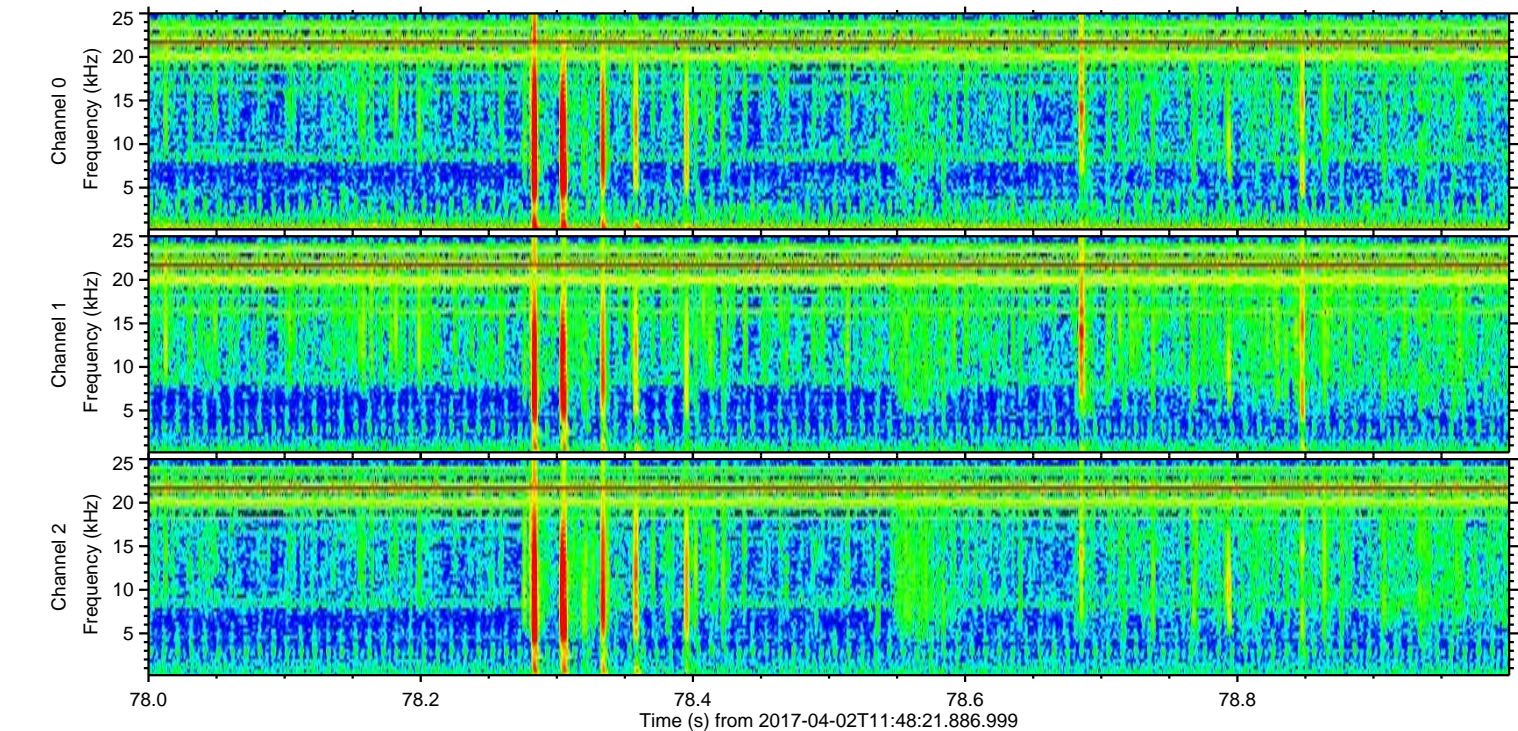
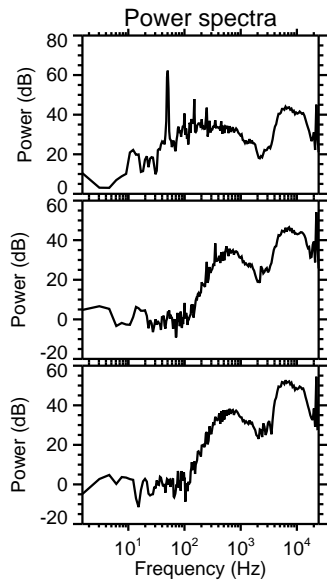
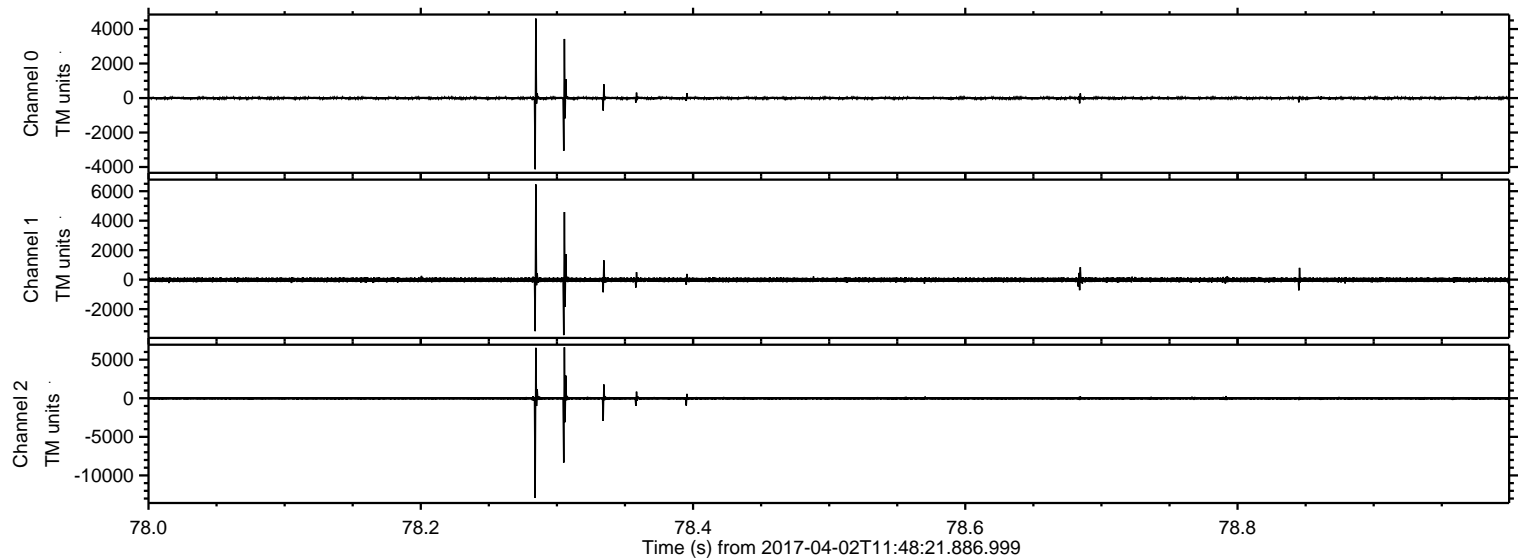

ELMAVAN 3D WAVEFORMS (Measured data sampled at 50 kHz) 51000 packets of 144 samples from 2017-04-02T11:48:21.886.999. Part 144/147

Processed Sun Apr 2 13:56:37 2017 by ELM ver.2012-10-06 from 001__elm20170402_114820__dat00.bin

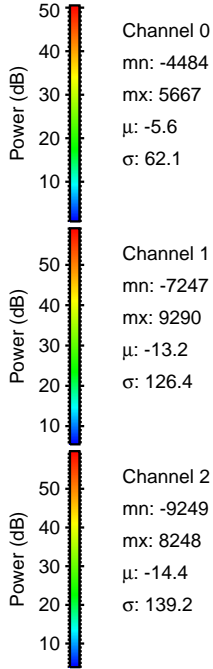
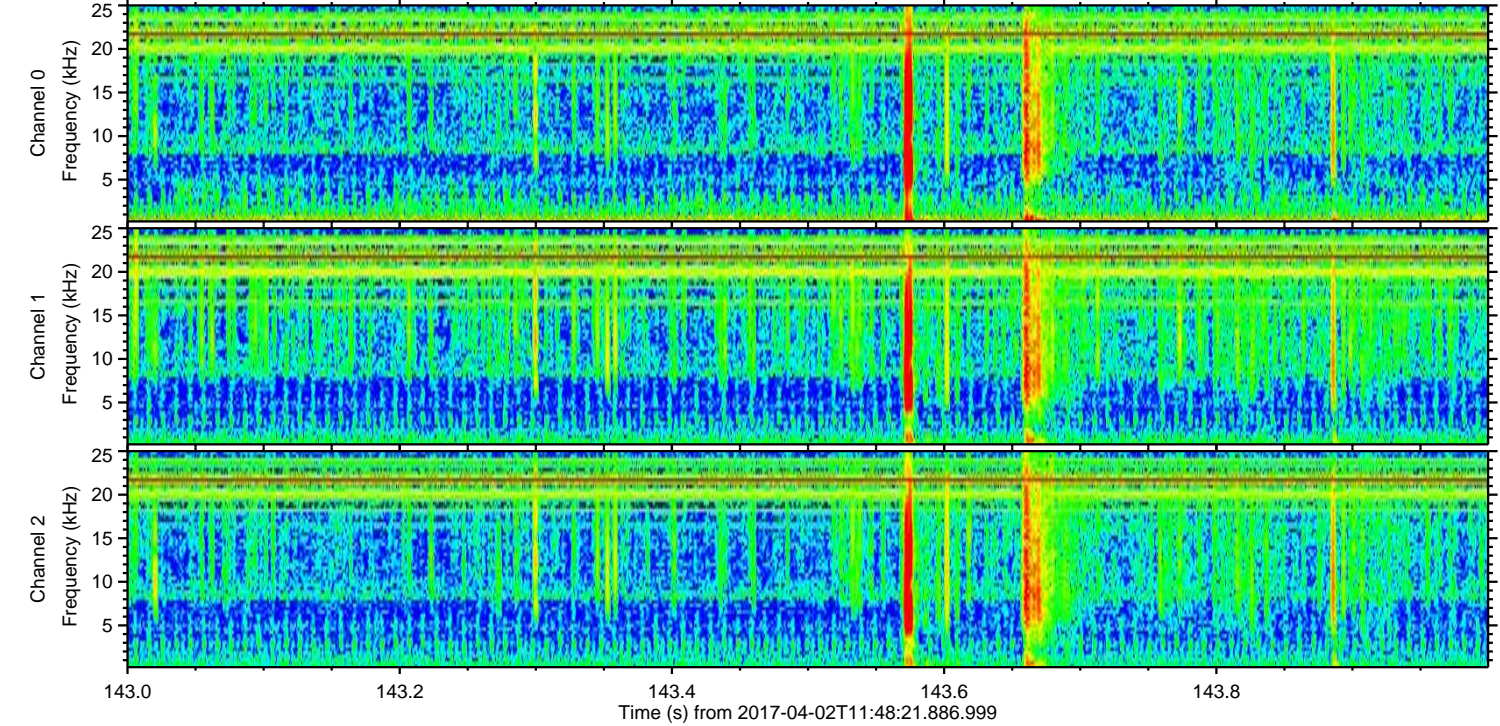
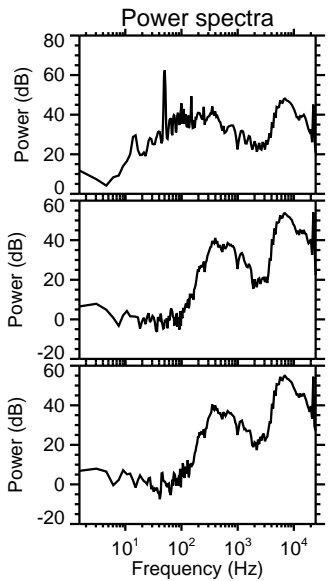
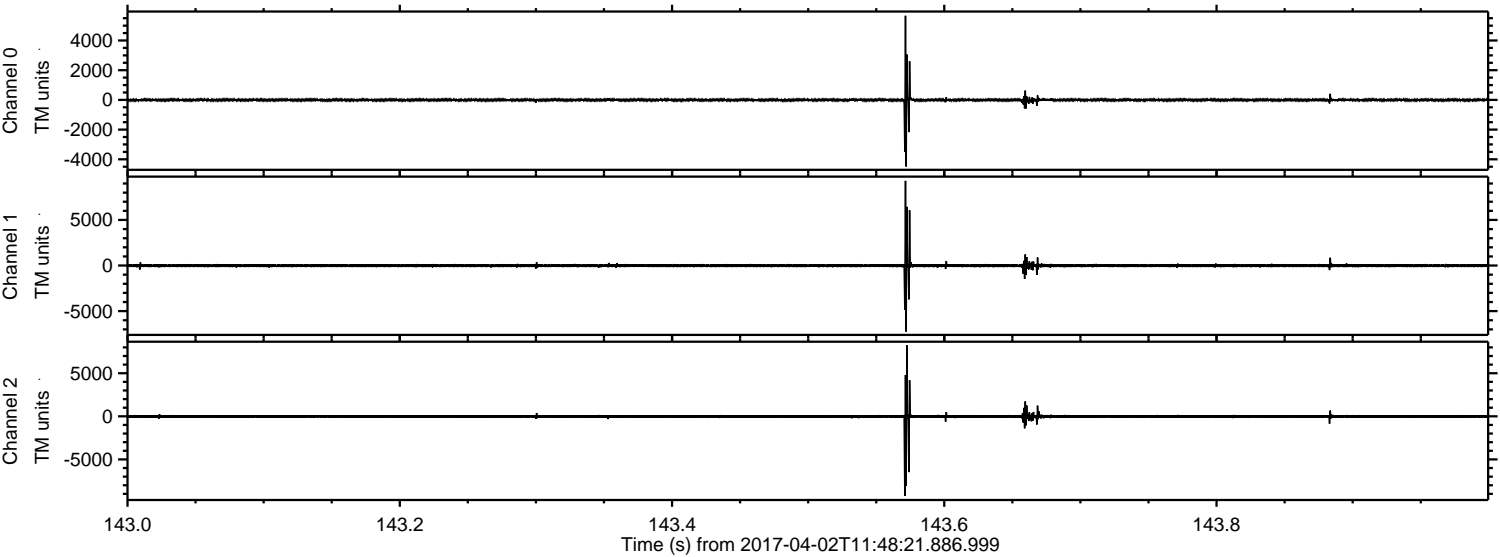

ELMAVAN 3D WAVEFORMS (Measured data sampled at 50 kHz) 51000 packets of 144 samples from 2017-04-02T11:48:21.886.999. Part 110/147

Processed Sun Apr 2 13:56:38 2017 by ELM ver.2012-10-06 from 001__elm20170402_114820__dat00.bin

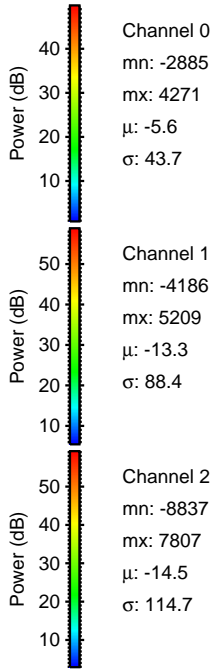
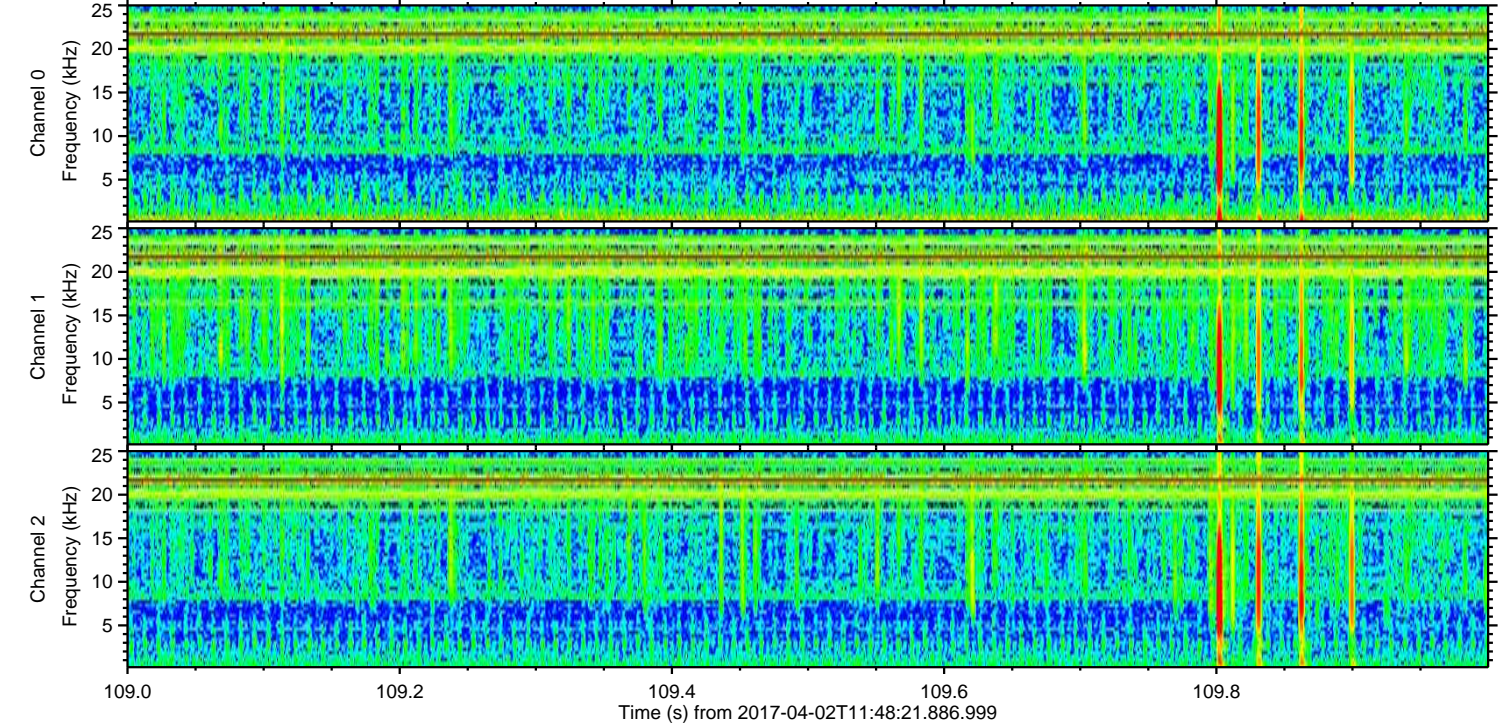
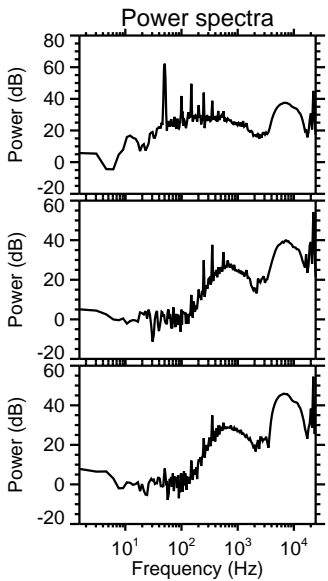
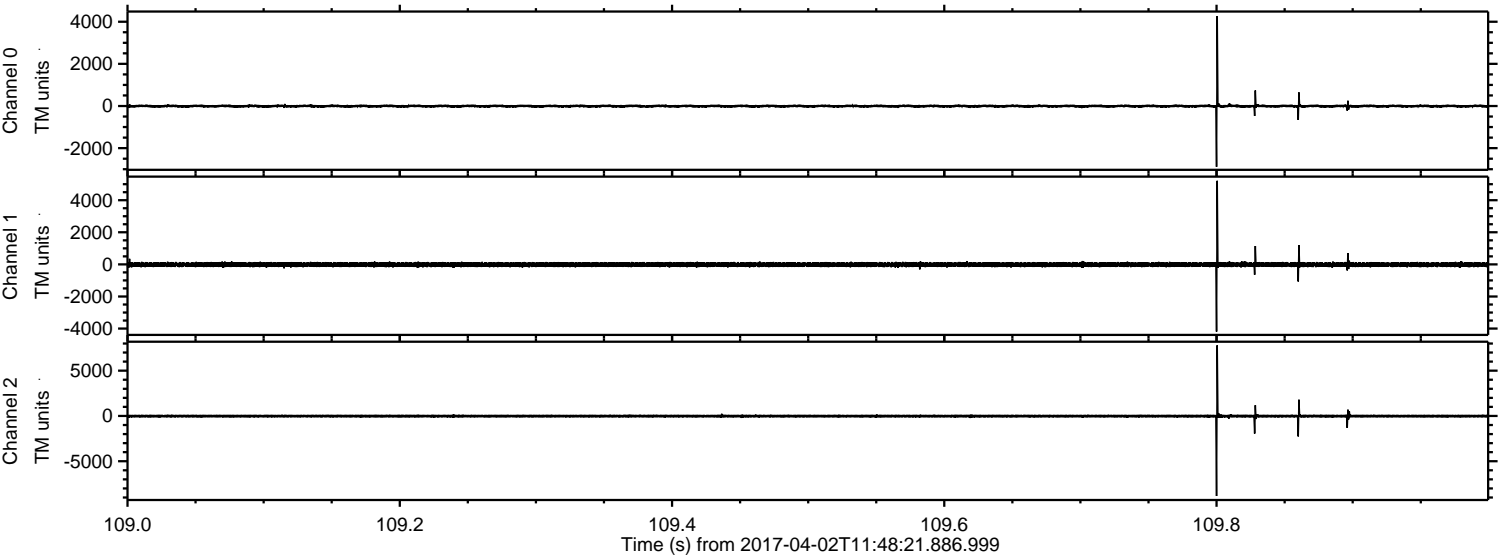

ELMAVAN 3D WAVEFORMS (Measured data sampled at 50 kHz) 51000 packets of 144 samples from 2017-04-02T11:48:21.886.999. Part 114/147

Processed Sun Apr 2 13:56:39 2017 by ELM ver.2012-10-06 from 001__elm20170402_114820__dat00.bin

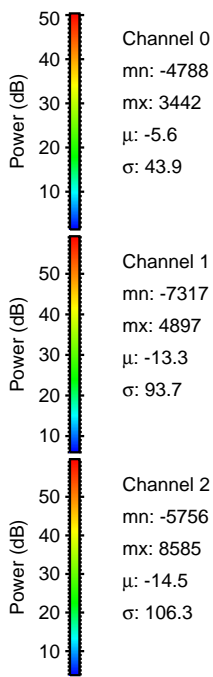
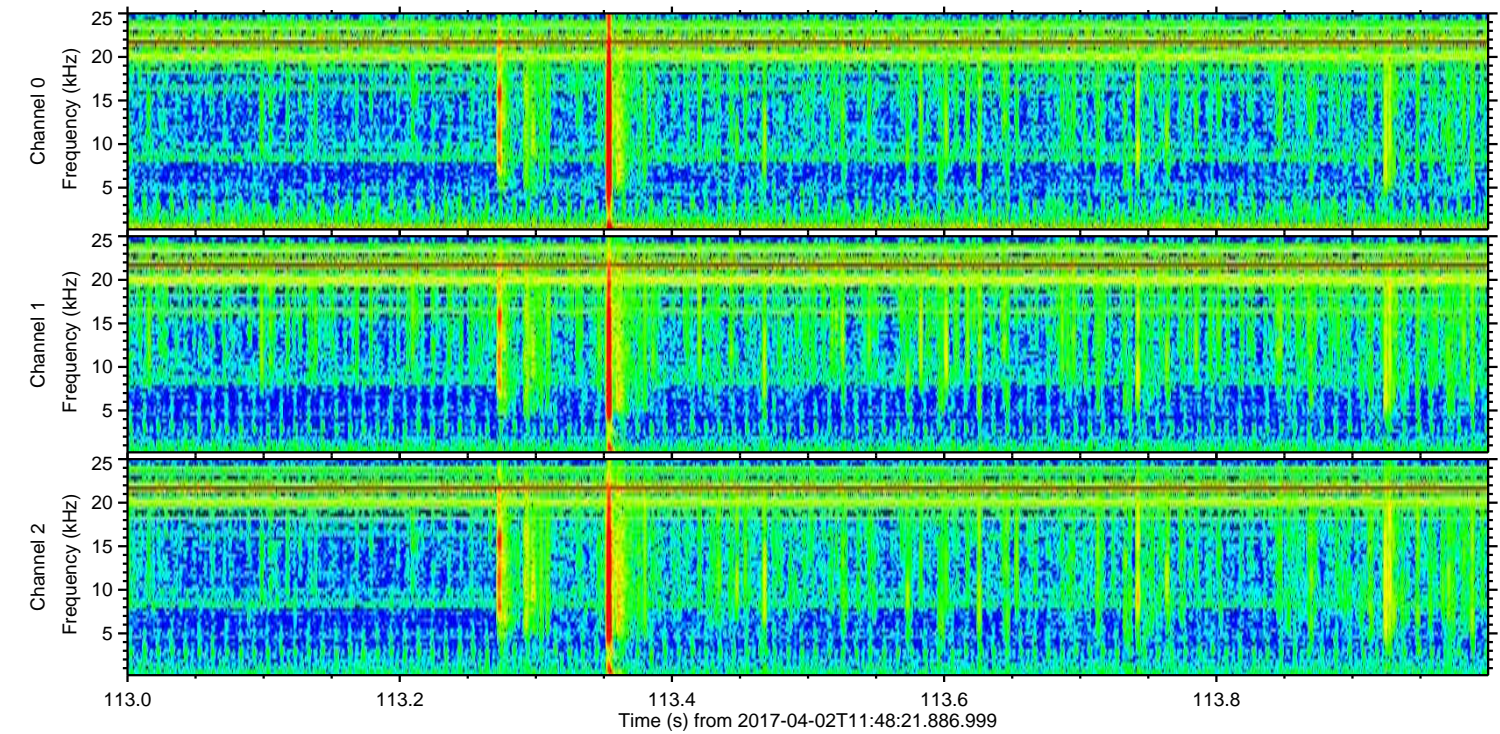
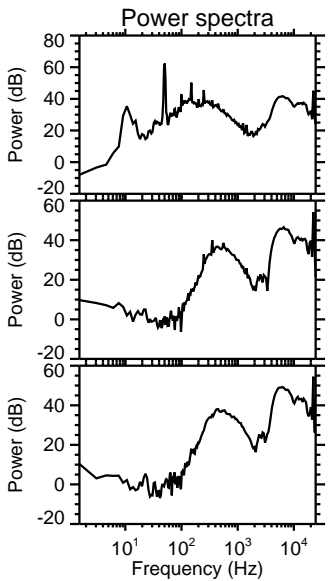
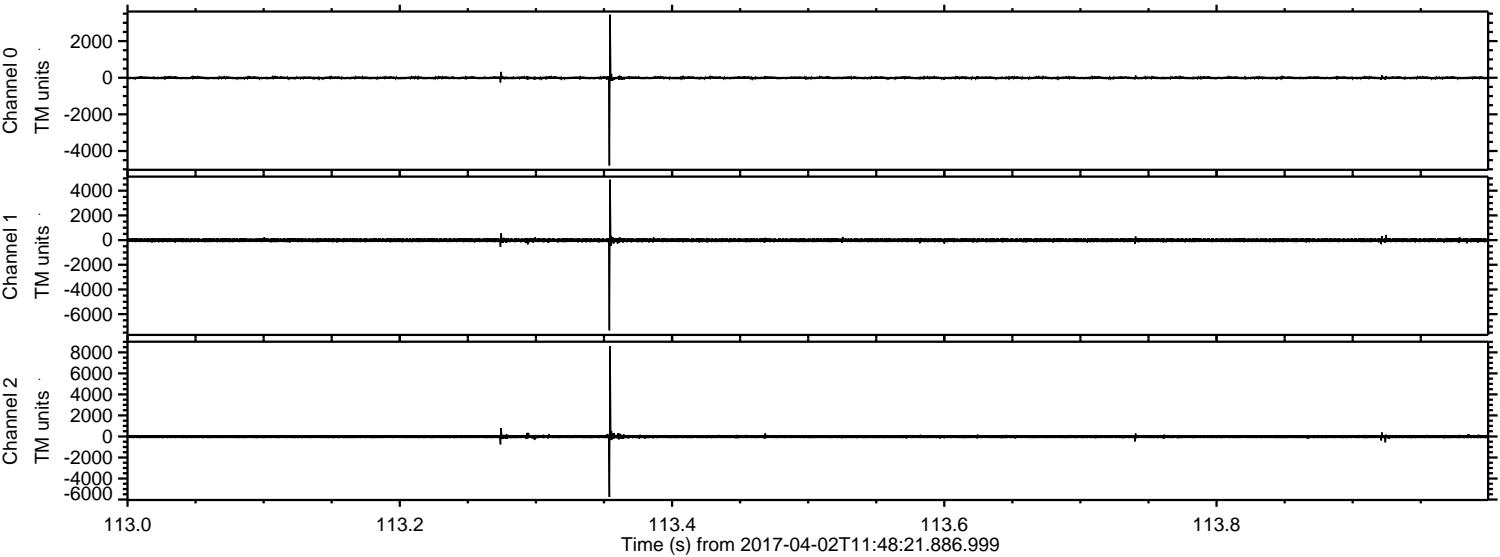

Channel 0
mn: -4788
mx: 3442
 μ : -5.6
 σ : 43.9

Channel 1
mn: -7317
mx: 4897
 μ : -13.3
 σ : 93.7

Channel 2
mn: -5756
mx: 8585
 μ : -14.5
 σ : 106.3

Processed Sun Apr 2 13:56:40 2017 by ELM ver.2012-10-06 from 001__elm20170402_114820__dat00.bin

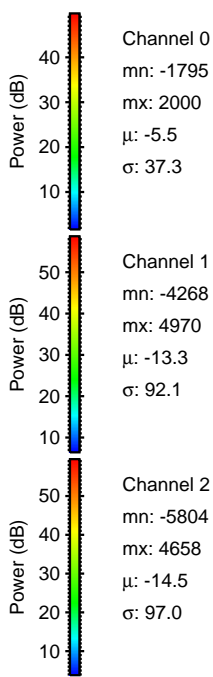
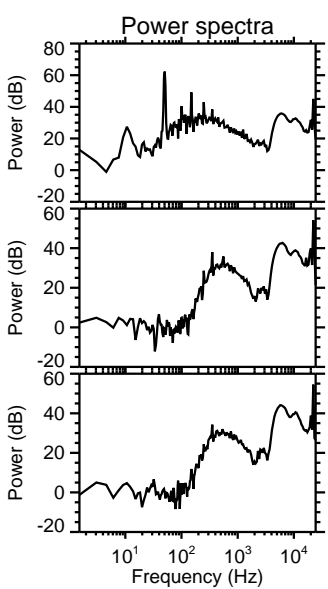
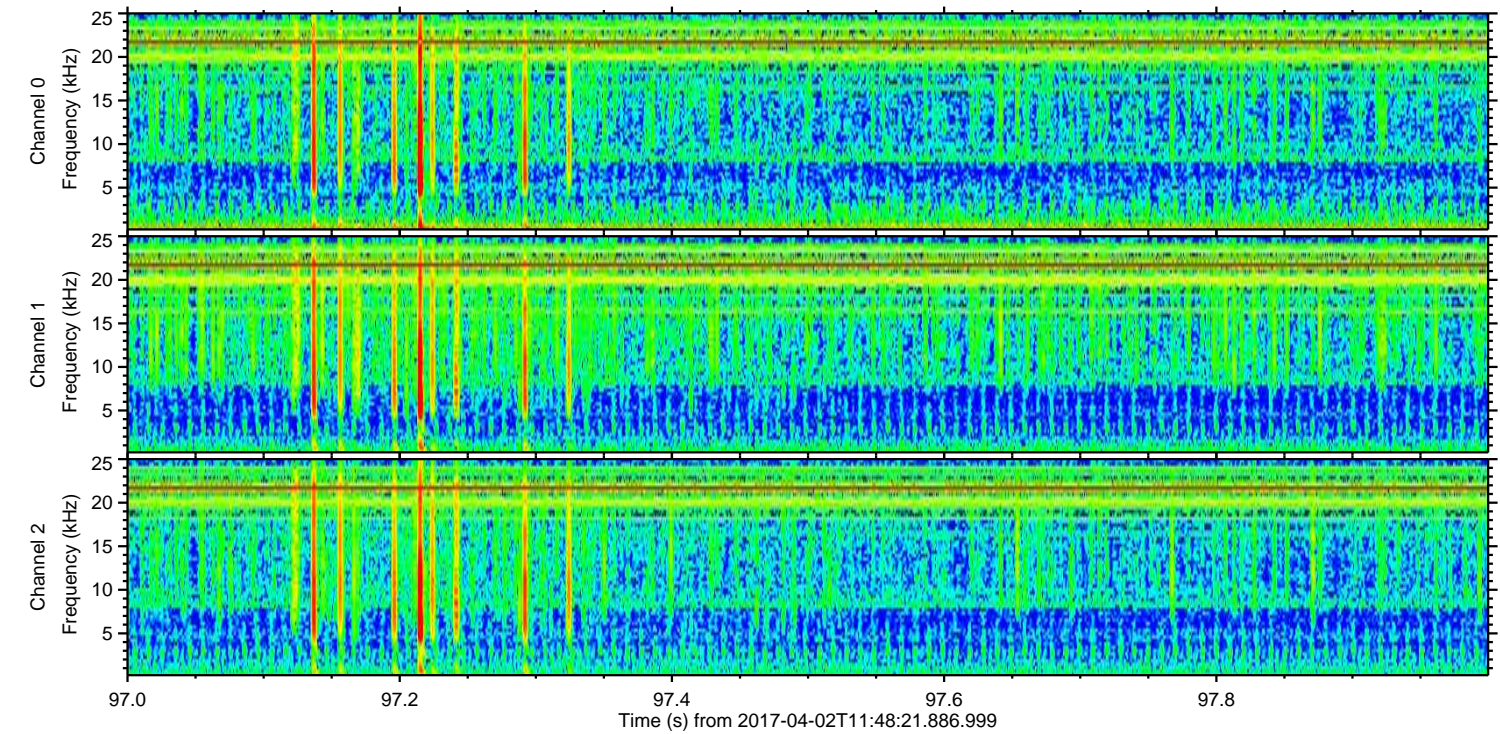
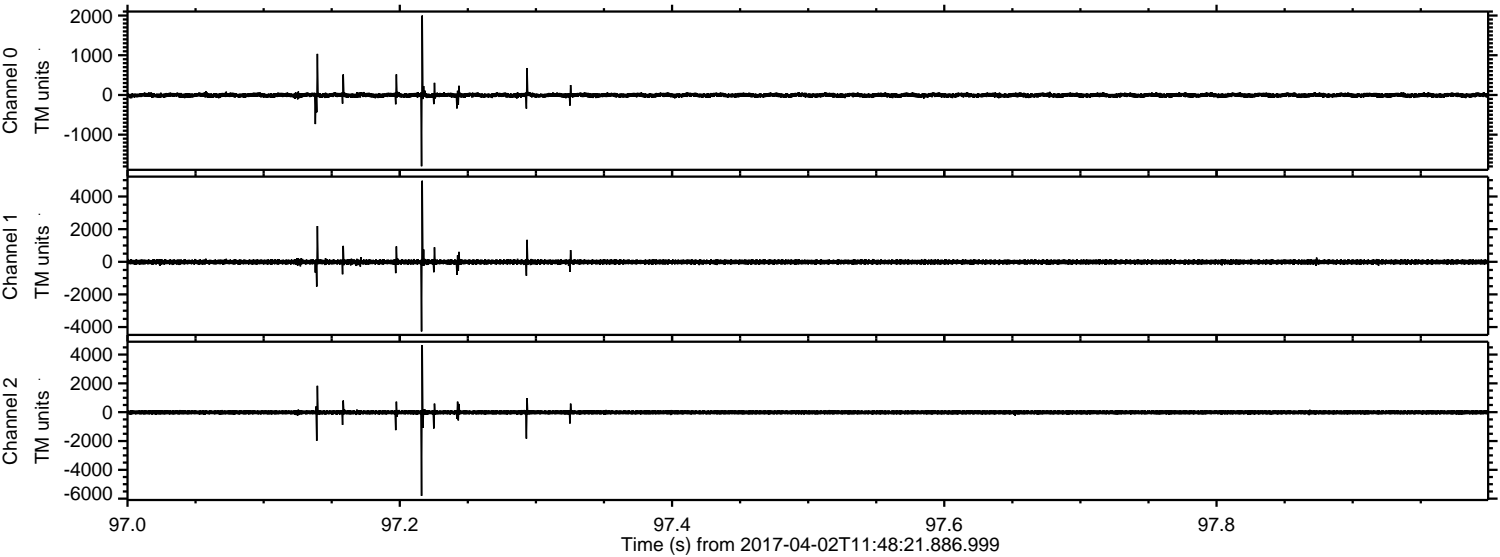

Channel 0
mn: -1795
mx: 2000
 μ : -5.5
 σ : 37.3

Channel 1
mn: -4268
mx: 4970
 μ : -13.3
 σ : 92.1

Channel 2
mn: -5804
mx: 4658
 μ : -14.5
 σ : 97.0

Processed Sun Apr 2 13:56:41 2017 by ELM ver.2012-10-06 from 001__elm20170402_114820__dat00.bin

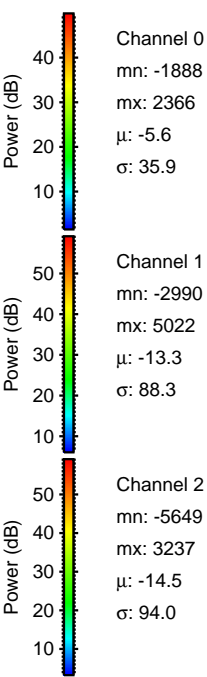
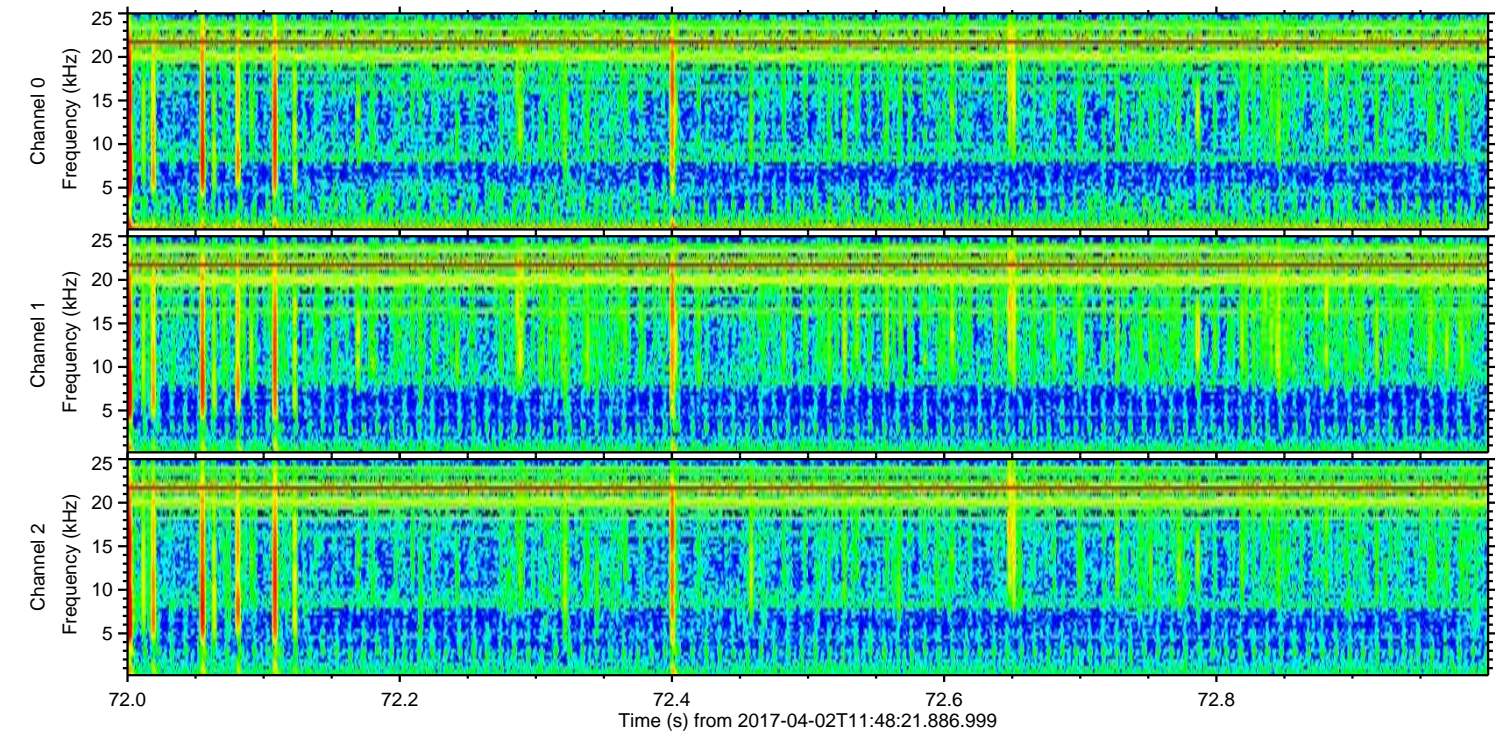
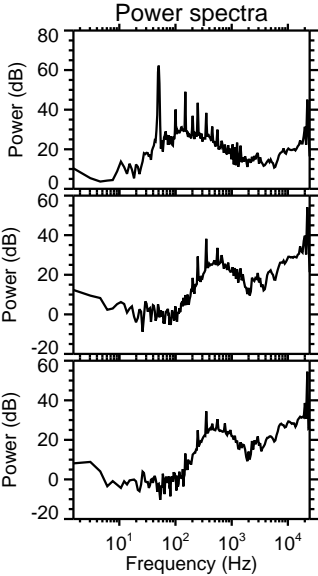
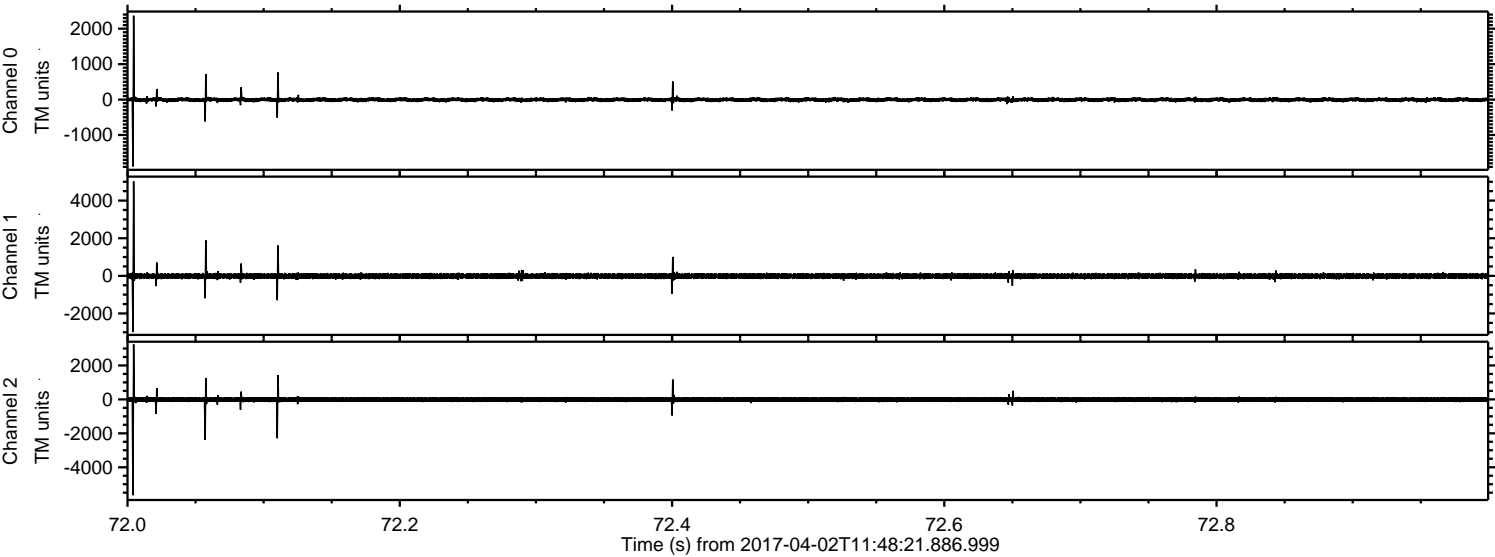

Processed Sun Apr 2 13:56:42 2017 by ELM ver.2012-10-06 from 001__elm20170402_114820__dat00.bin

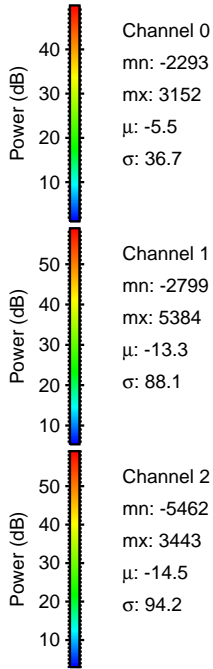
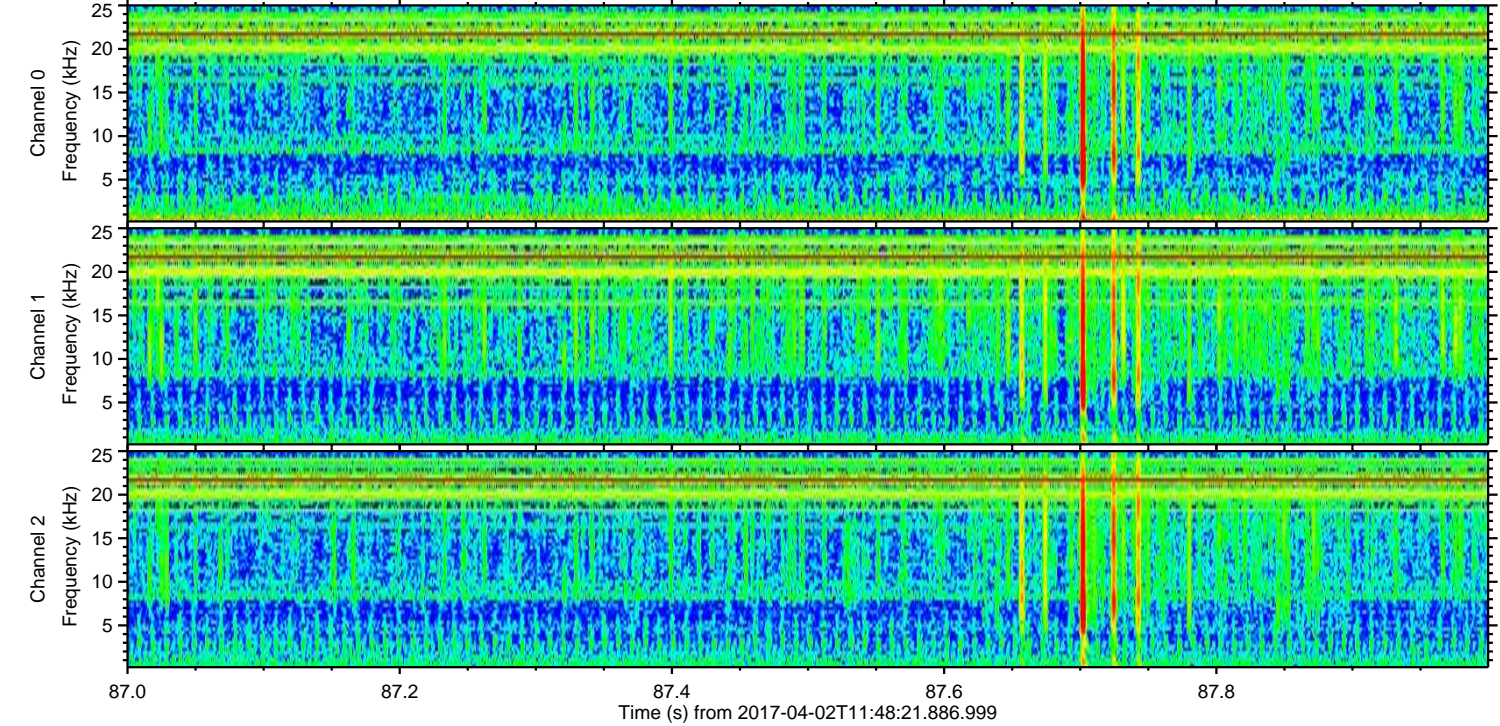
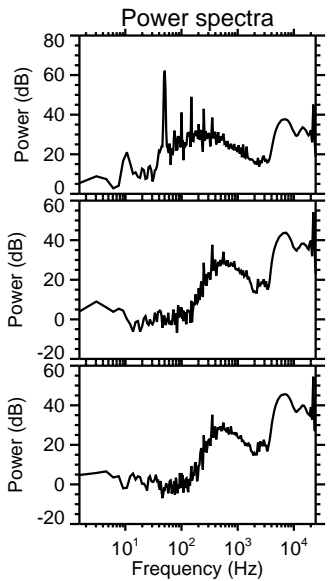
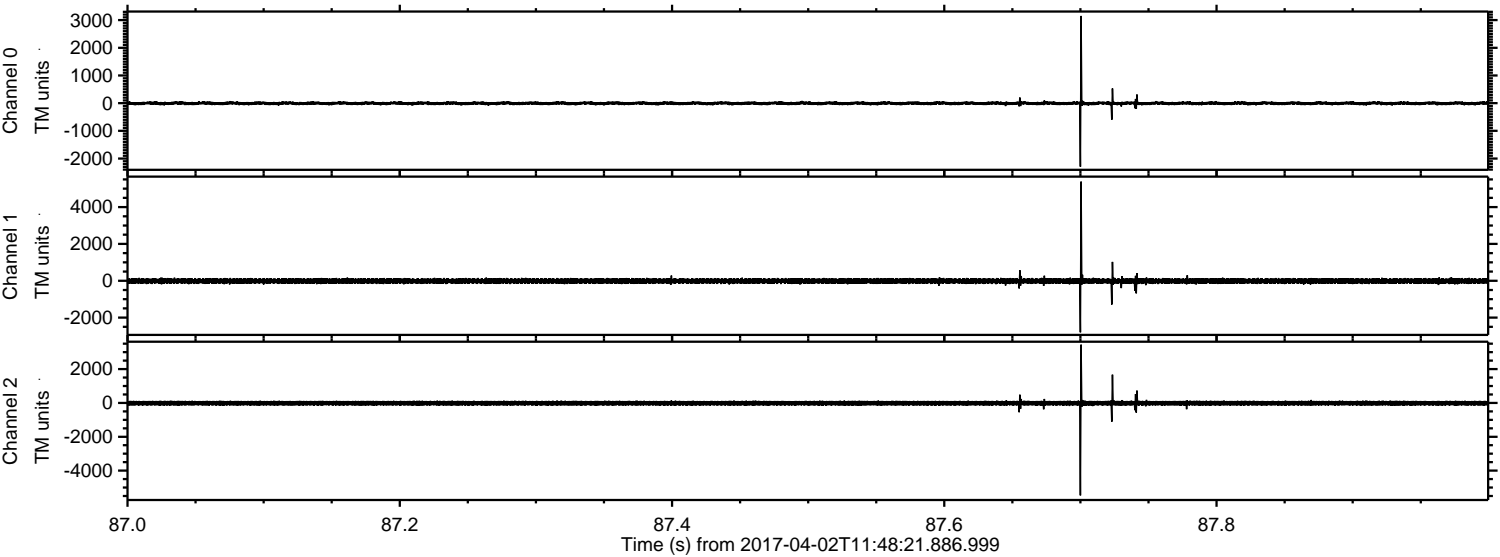

Processed Sun Apr 2 13:56:43 2017 by ELM ver.2012-10-06 from 001__elm20170402_114820__dat00.bin

