

ELMAVAN 3D WAVEFORMS (Measured data sampled at 50 kHz) 51000 packets of 144 samples from 2017-04-02T11:08:20.068.999.

Processed Sun Apr 2 13:16:11 2017 by ELM ver.2012-10-06 from 001__elm20170402_110819__dat00.bin

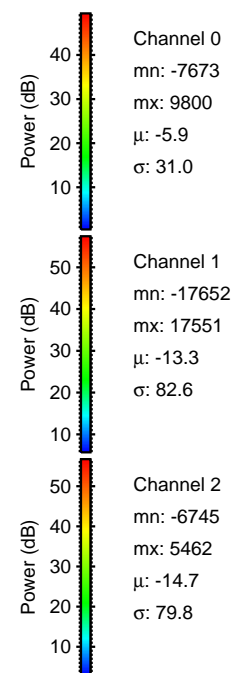
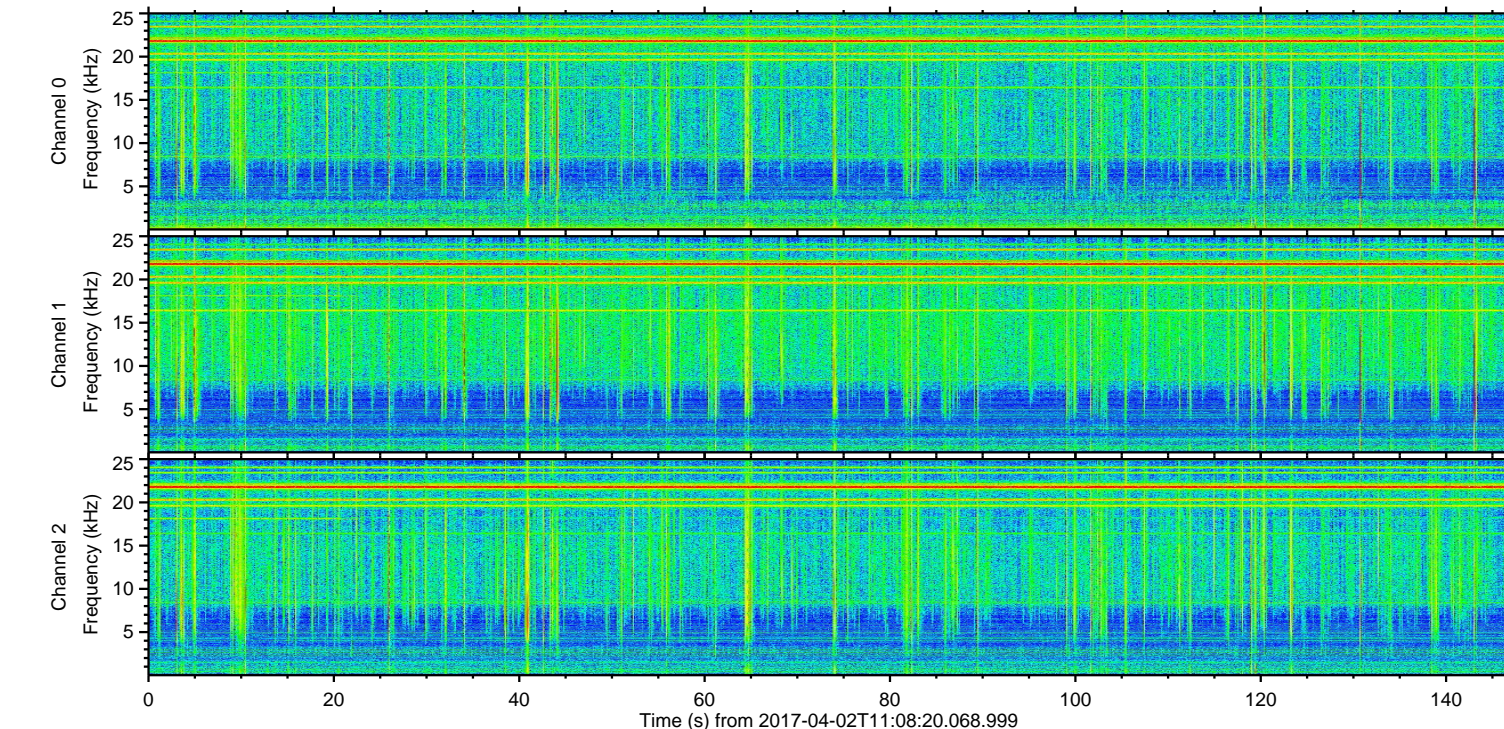
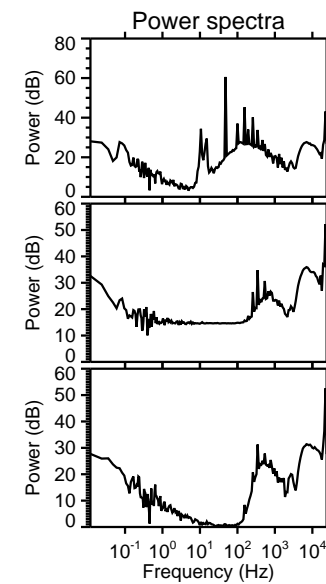
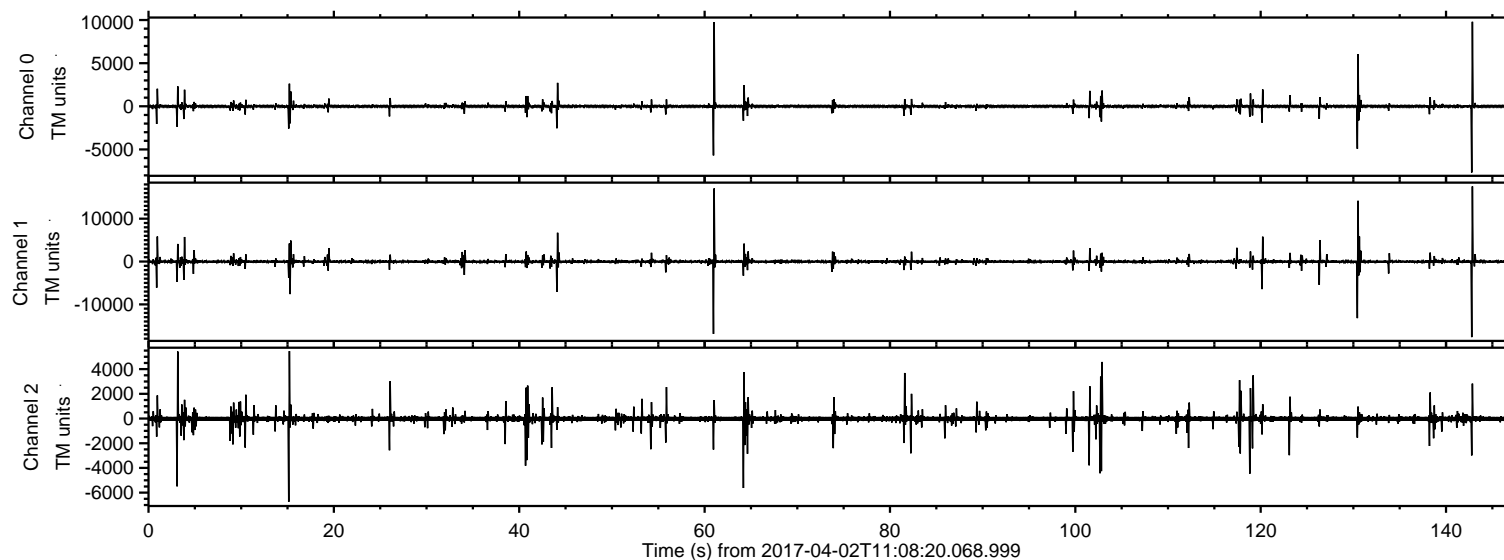

ELMAVAN 3D WAVEFORMS (Measured data sampled at 50 kHz) 51000 packets of 144 samples from 2017-04-02T11:08:20.068.999. Part 143/147

Processed Sun Apr 2 13:16:22 2017 by ELM ver.2012-10-06 from 001__elm20170402_110819__dat00.bin

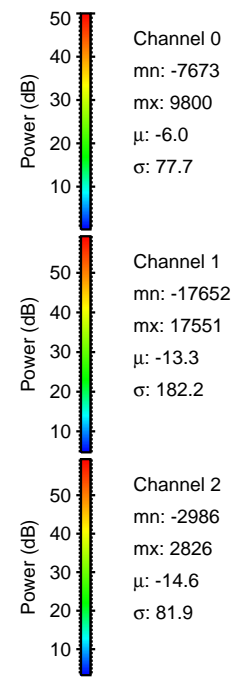
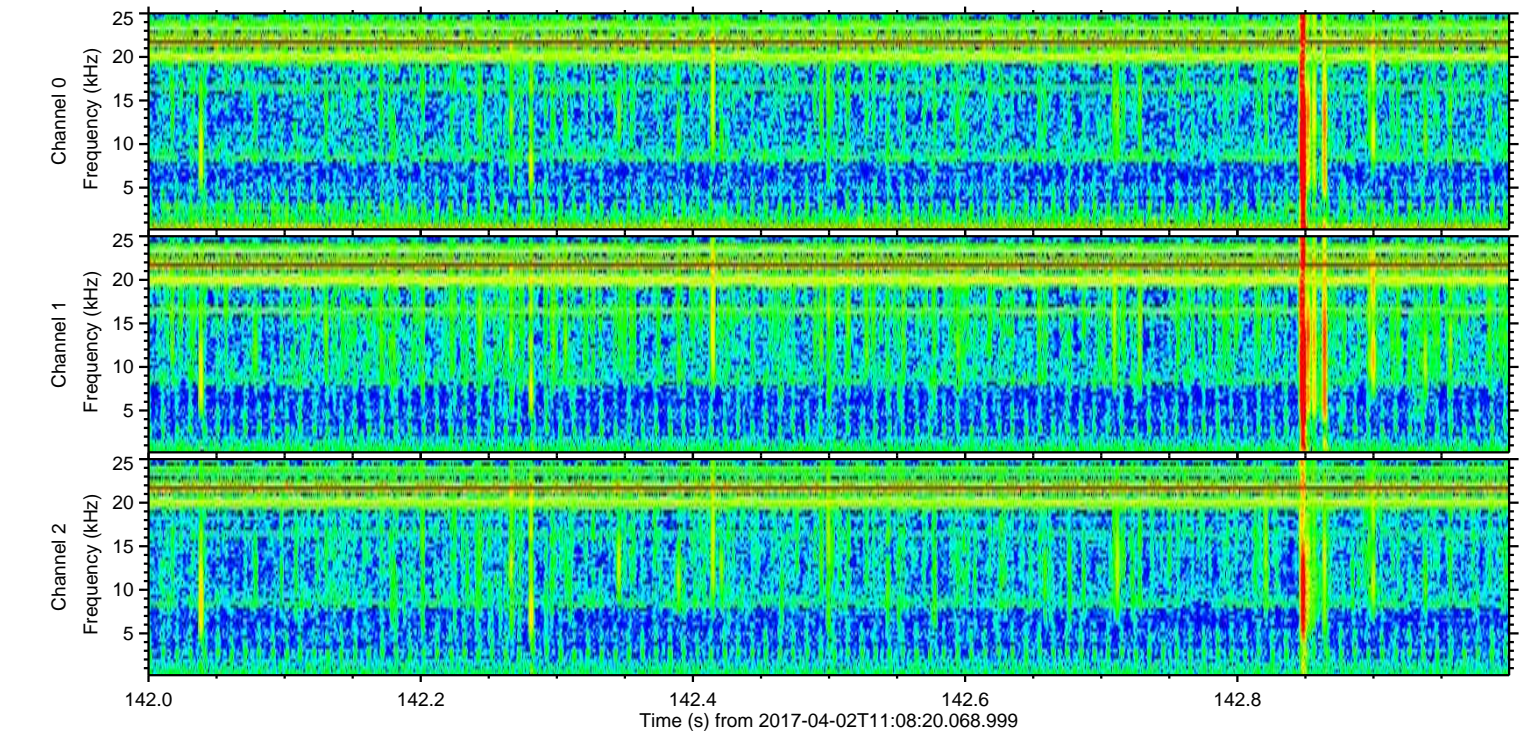
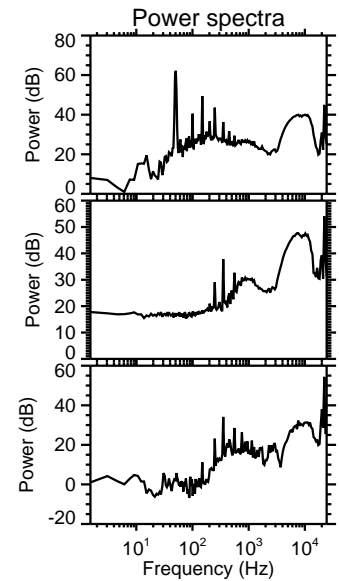
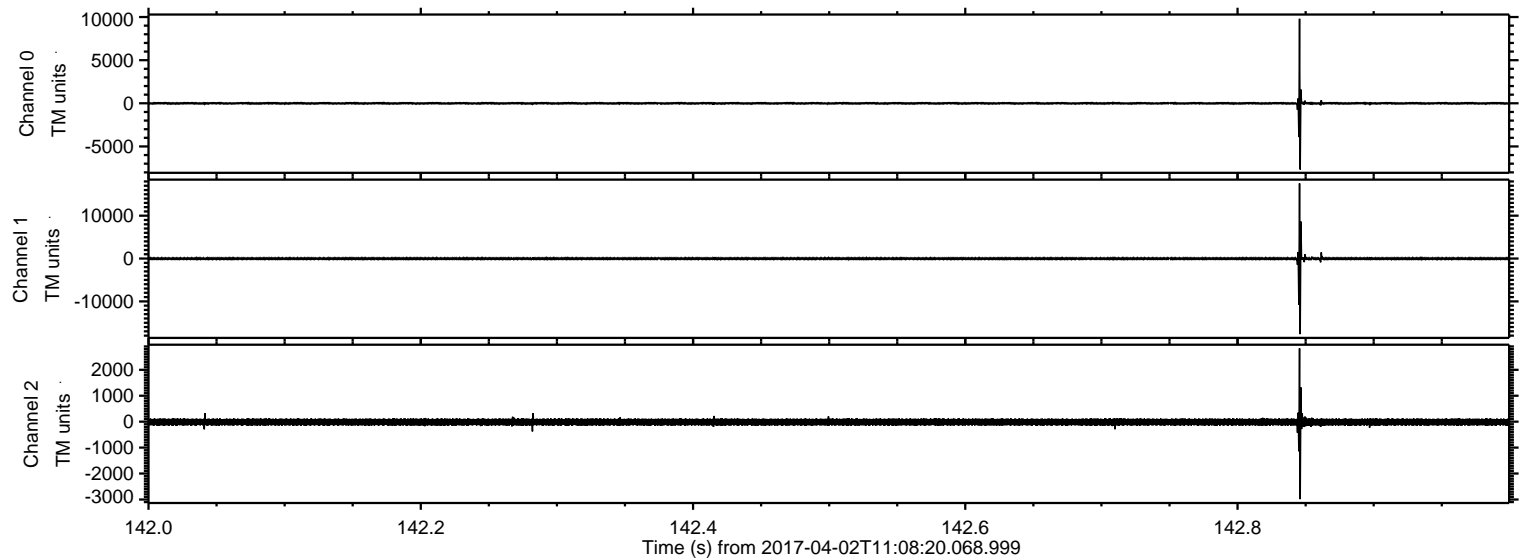

Processed Sun Apr 2 13:16:23 2017 by ELM ver.2012-10-06 from 001__elm20170402_110819__dat00.bin

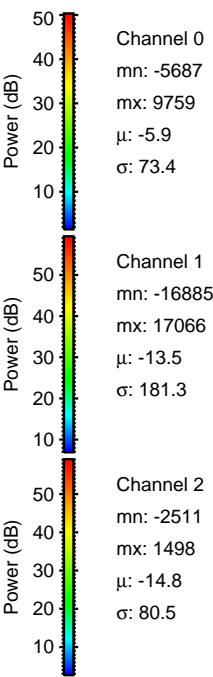
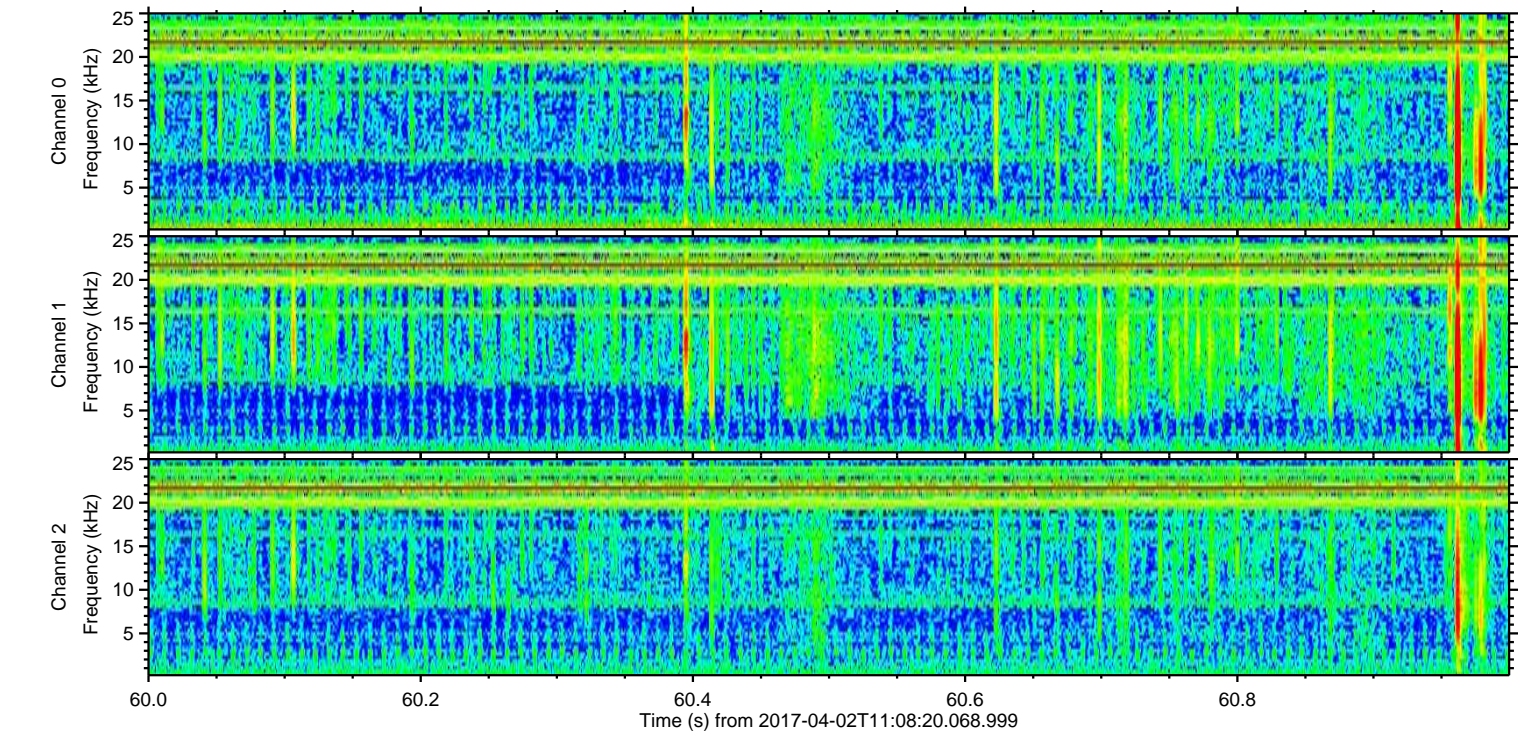
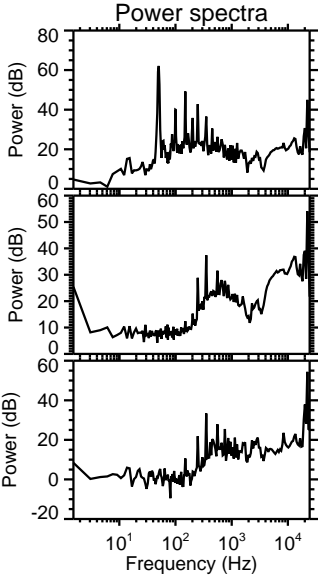
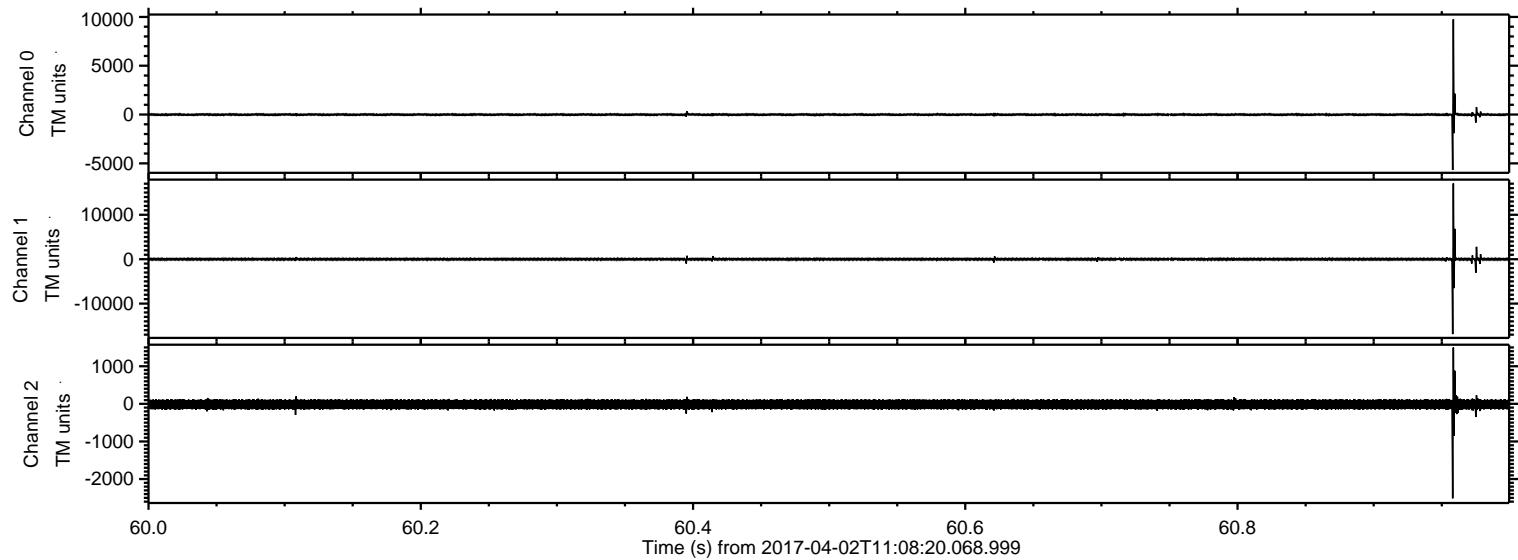

ELMAVAN 3D WAVEFORMS (Measured data sampled at 50 kHz) 51000 packets of 144 samples from 2017-04-02T11:08:20.068.999. Part 131/147

Processed Sun Apr 2 13:16:24 2017 by ELM ver.2012-10-06 from 001__elm20170402_110819__dat00.bin

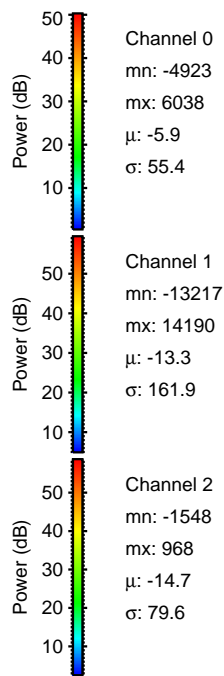
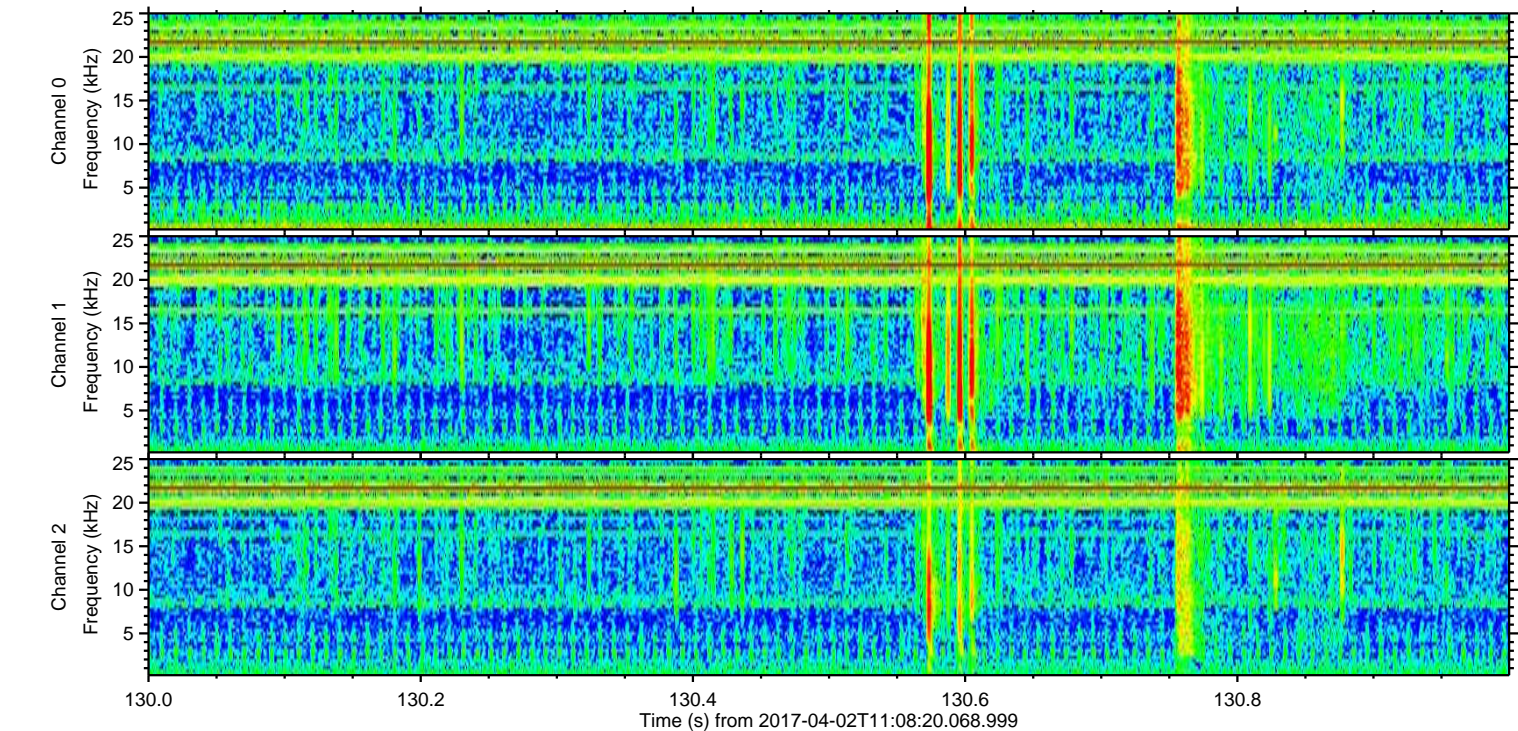
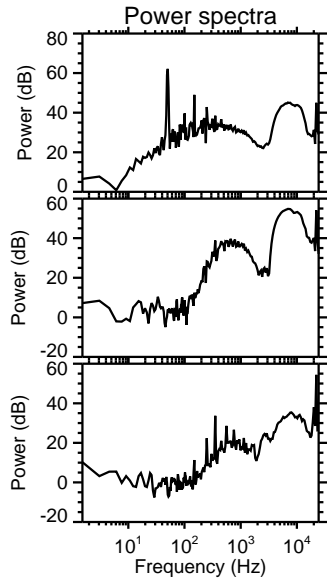
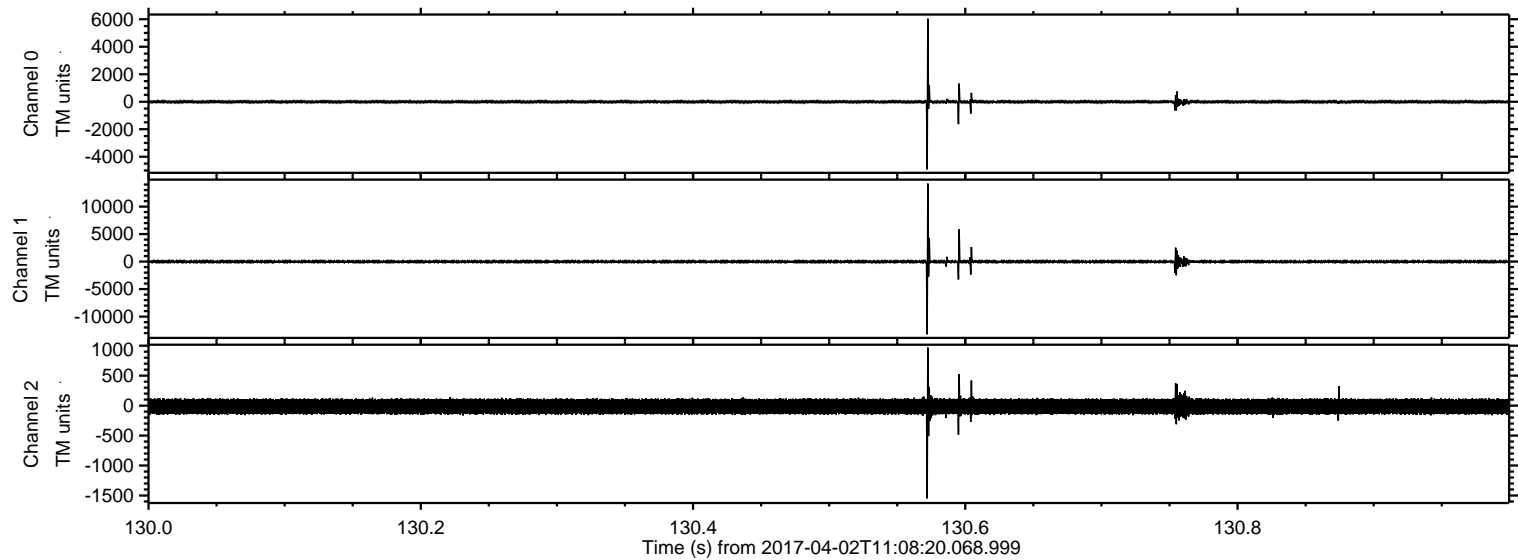

Processed Sun Apr 2 13:16:25 2017 by ELM ver.2012-10-06 from 001__elm20170402_110819__dat00.bin

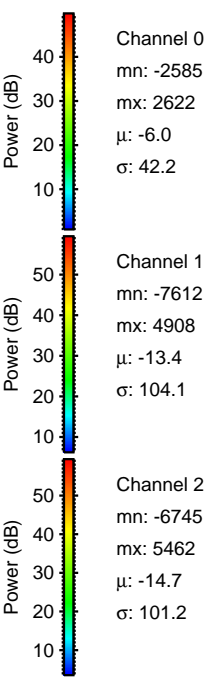
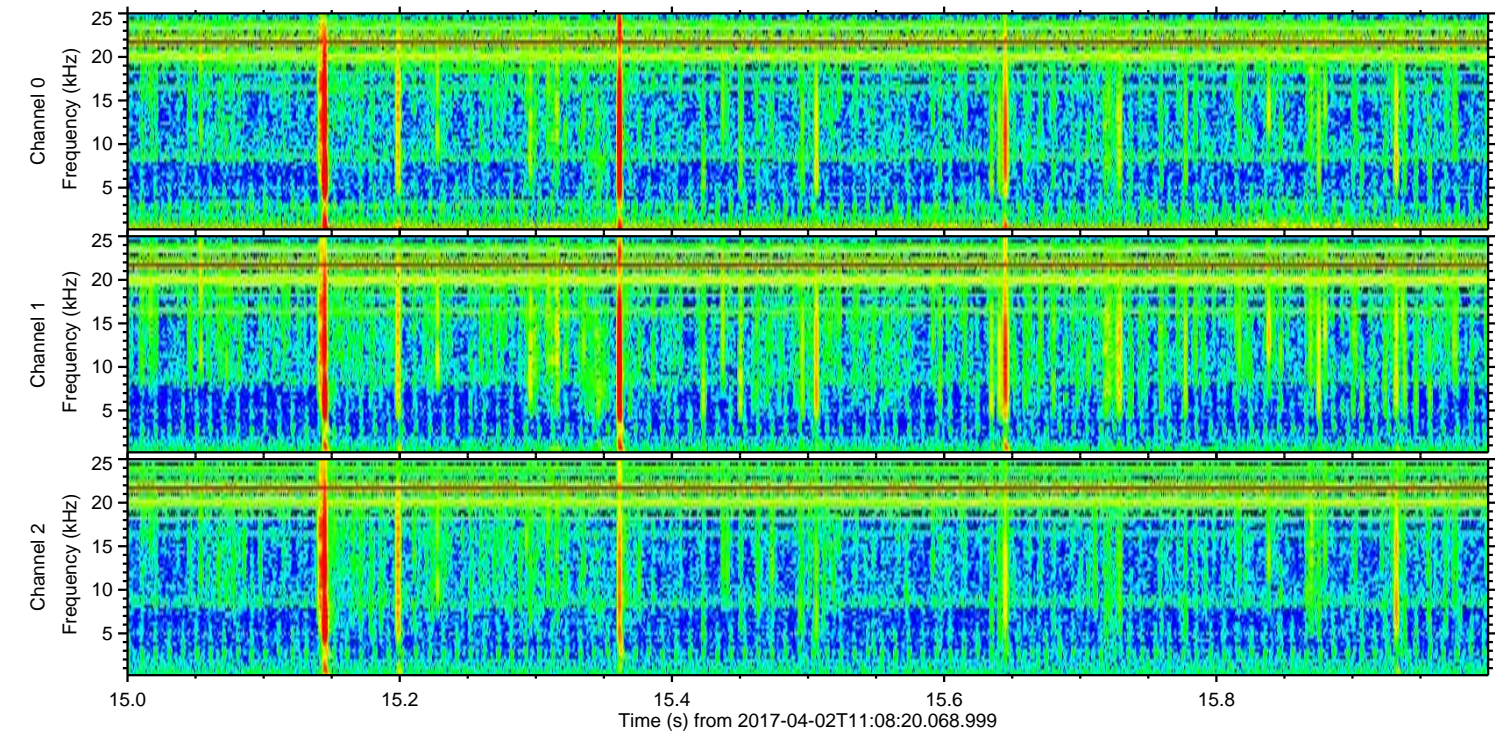
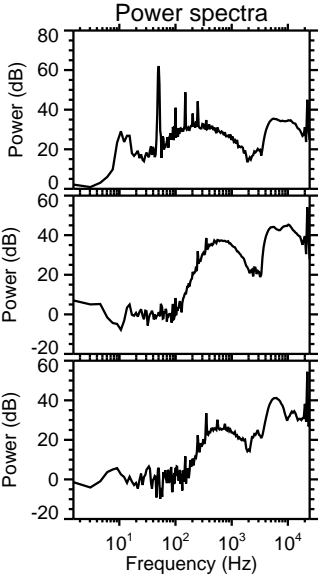
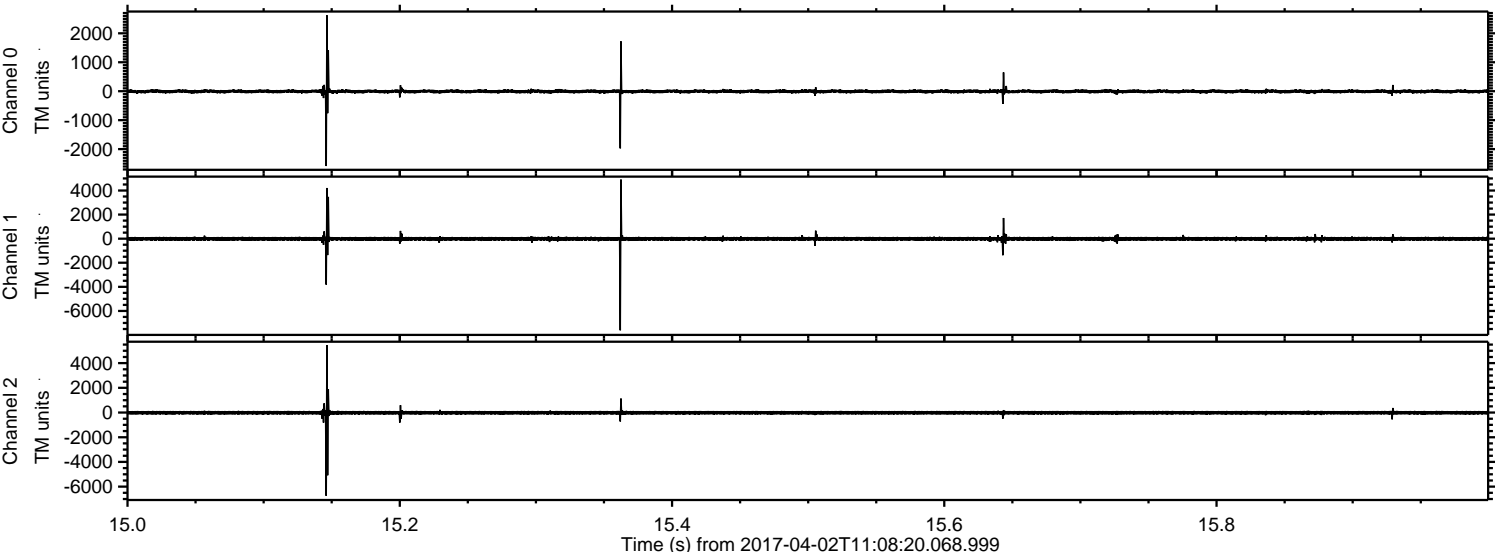

Processed Sun Apr 2 13:16:26 2017 by ELM ver.2012-10-06 from 001__elm20170402_110819__dat00.bin

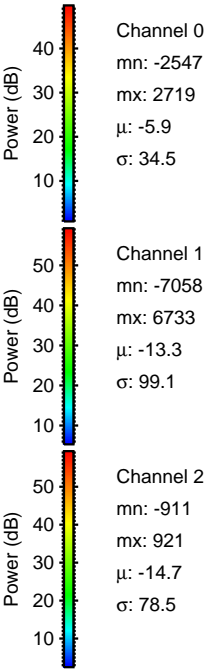
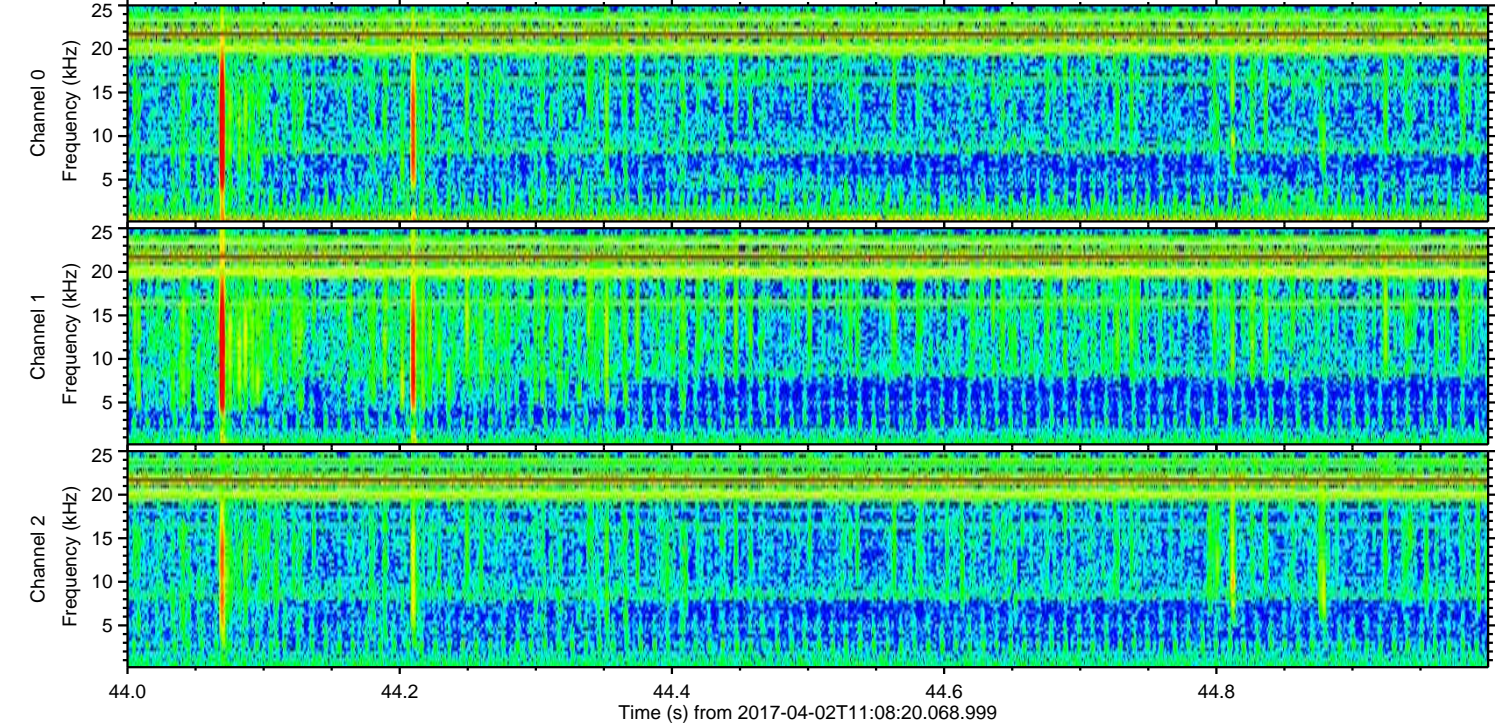
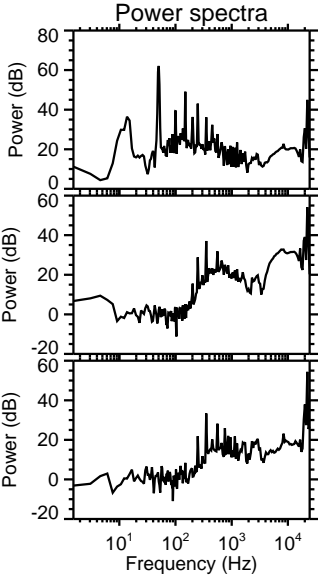
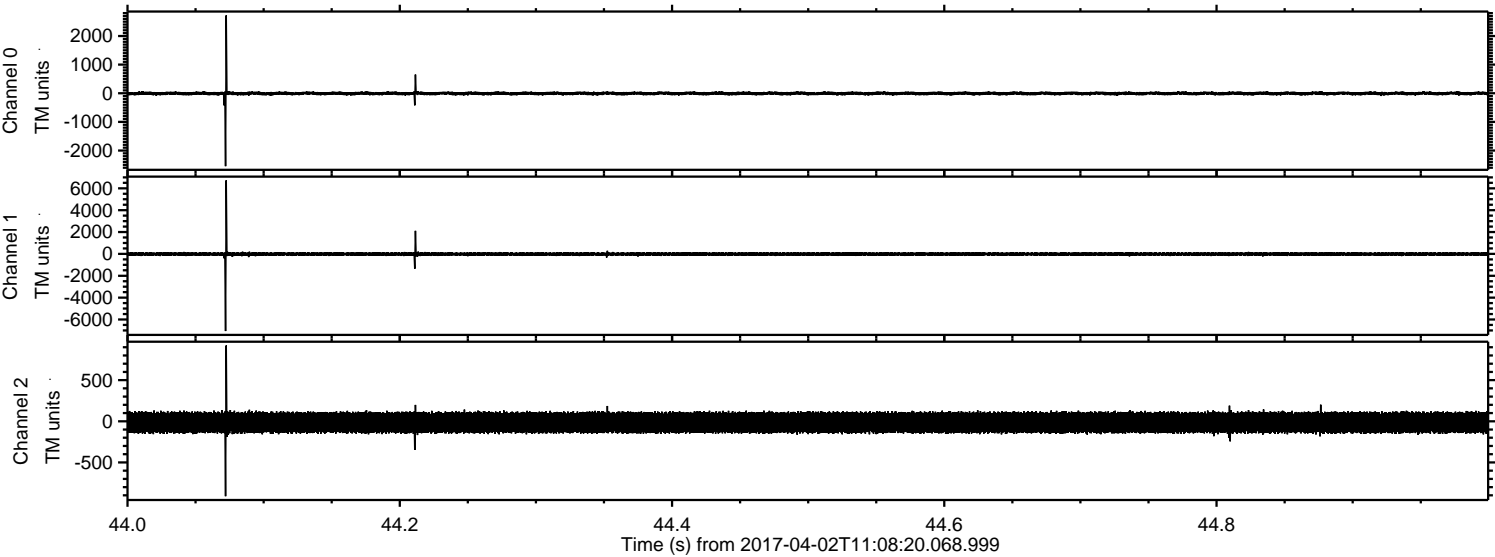

ELMAVAN 3D WAVEFORMS (Measured data sampled at 50 kHz) 51000 packets of 144 samples from 2017-04-02T11:08:20.068.999. Part 121/147

Processed Sun Apr 2 13:16:27 2017 by ELM ver.2012-10-06 from 001__elm20170402_110819__dat00.bin

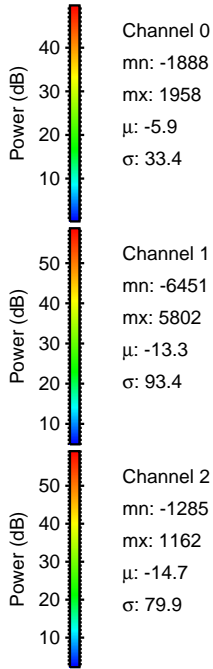
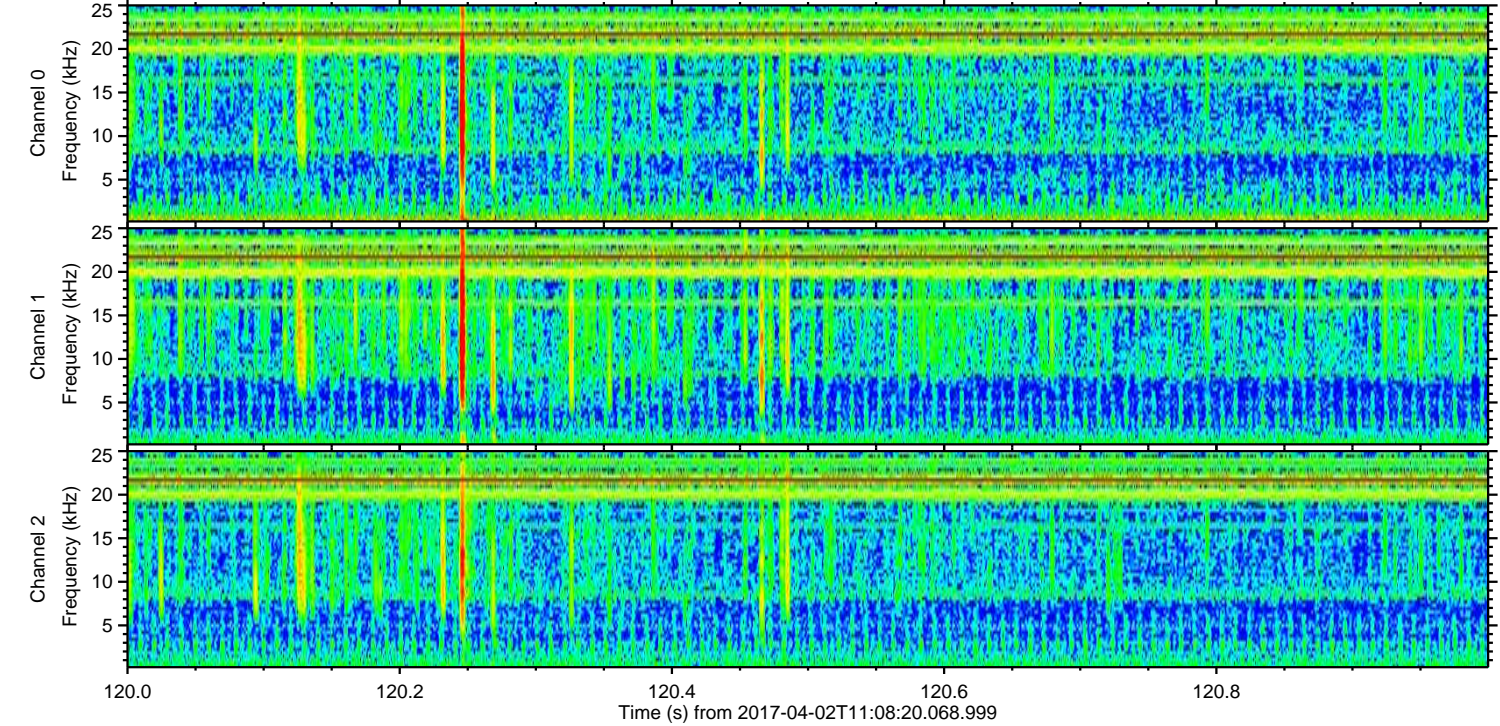
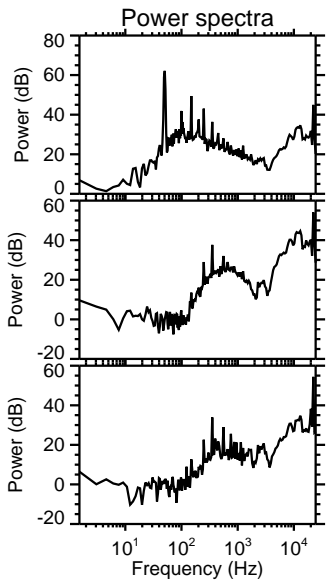
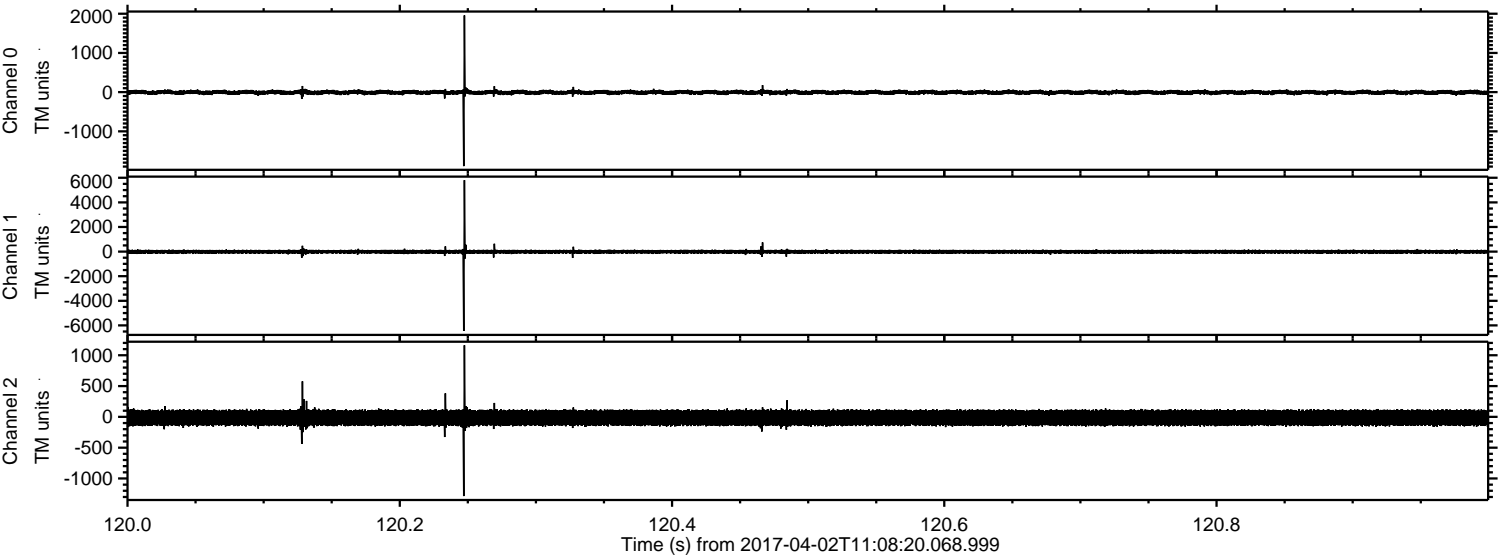

ELMAVAN 3D WAVEFORMS (Measured data sampled at 50 kHz) 51000 packets of 144 samples from 2017-04-02T11:08:20.068.999. Part 1/147

Processed Sun Apr 2 13:16:28 2017 by ELM ver.2012-10-06 from 001__elm20170402_110819__dat00.bin

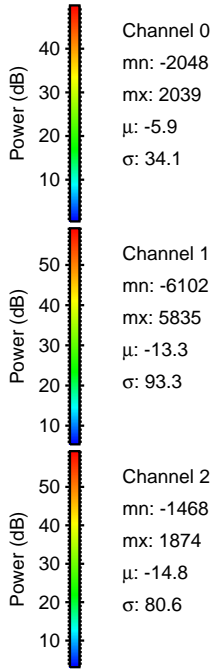
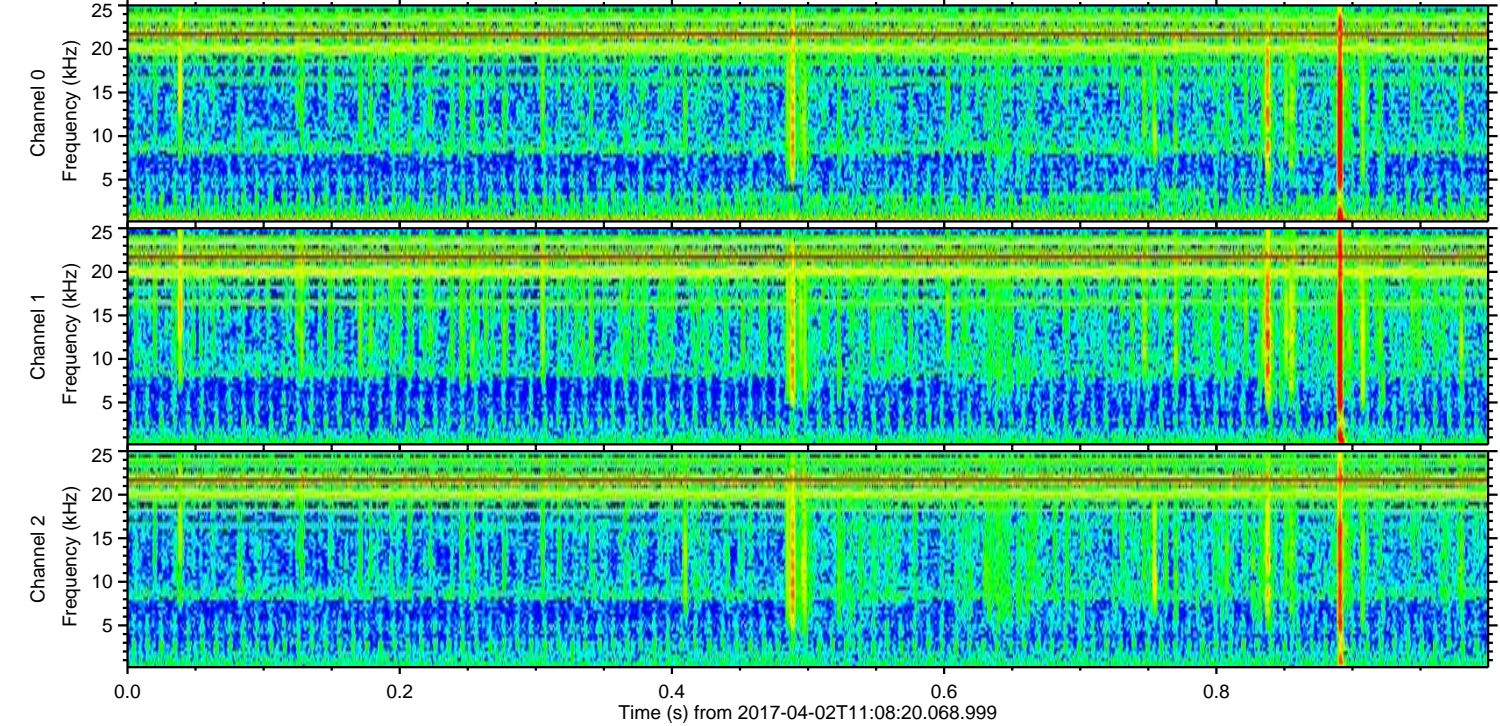
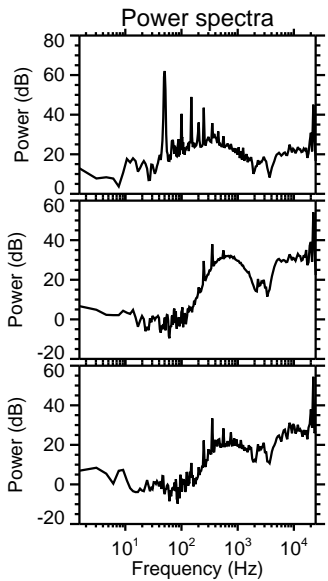
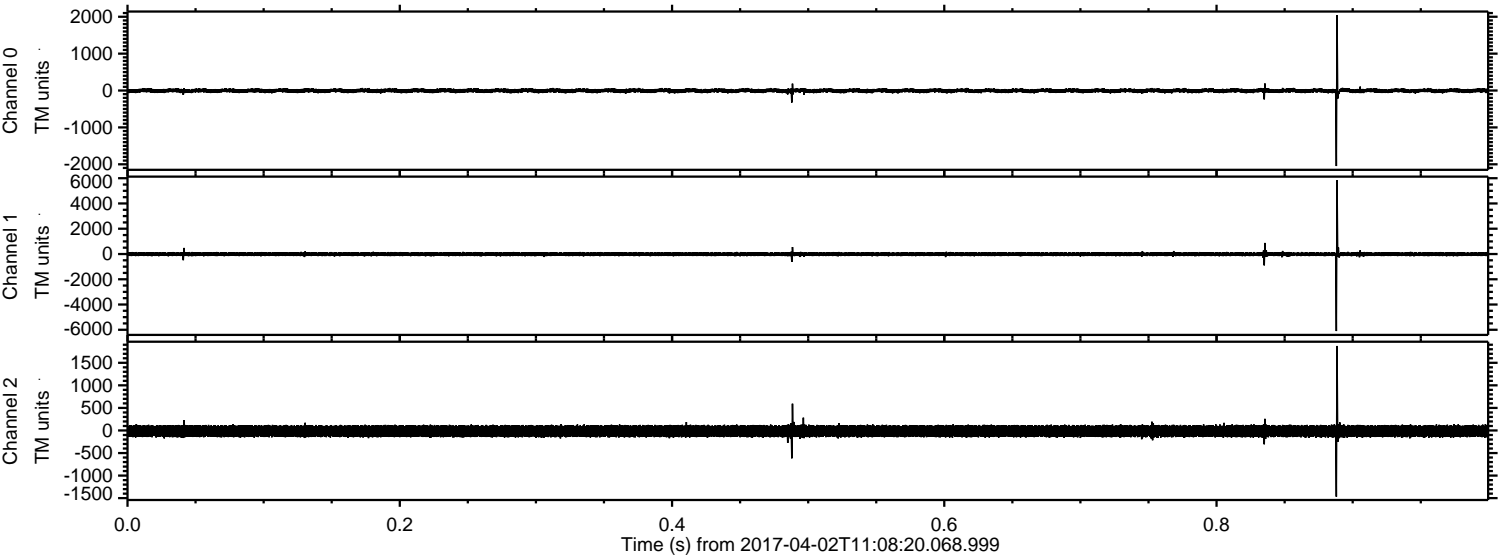

Processed Sun Apr 2 13:16:29 2017 by ELM ver.2012-10-06 from 001__elm20170402_110819__dat00.bin

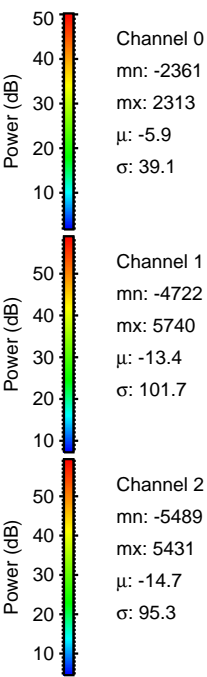
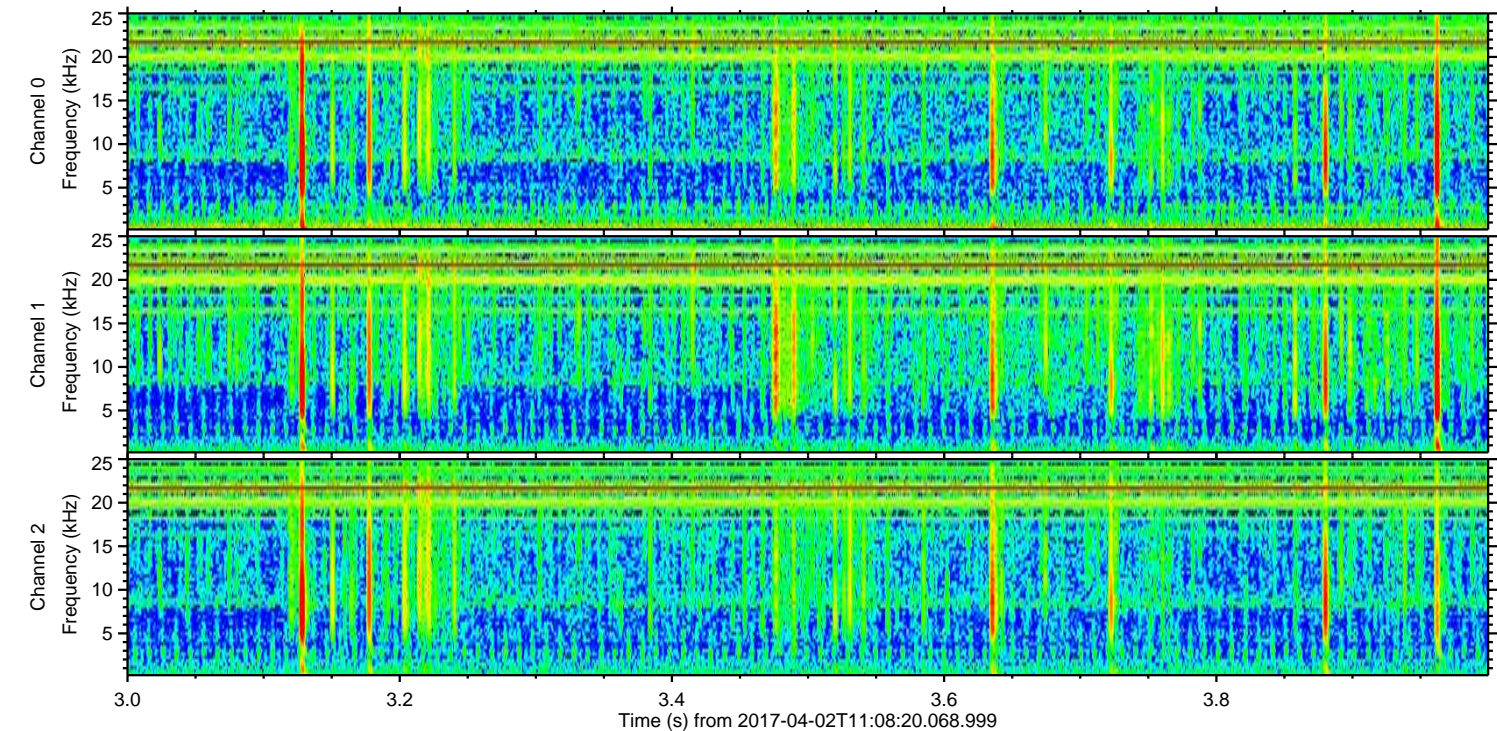
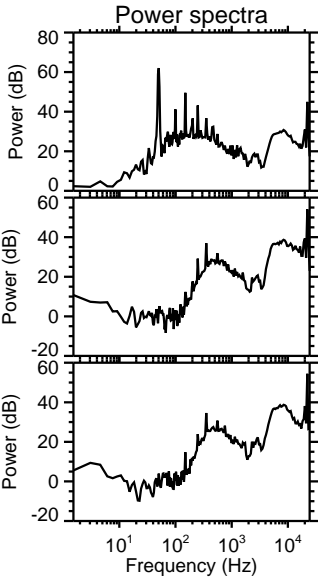
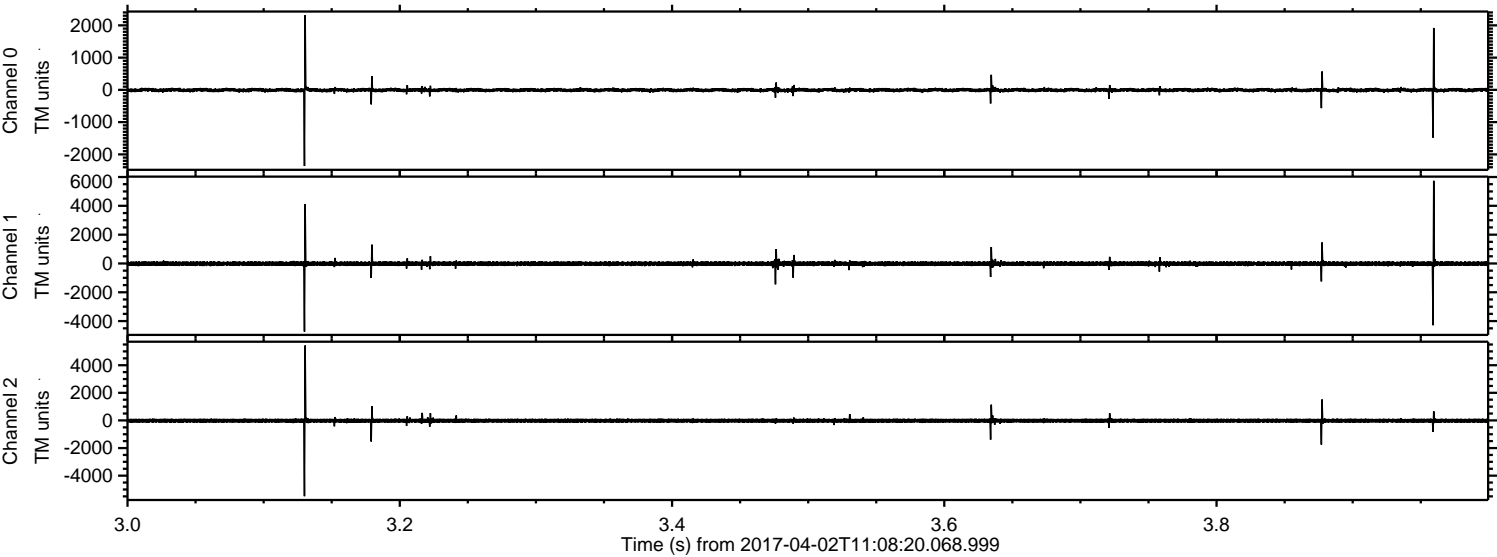

Processed Sun Apr 2 13:16:30 2017 by ELM ver.2012-10-06 from 001__elm20170402_110819__dat00.bin

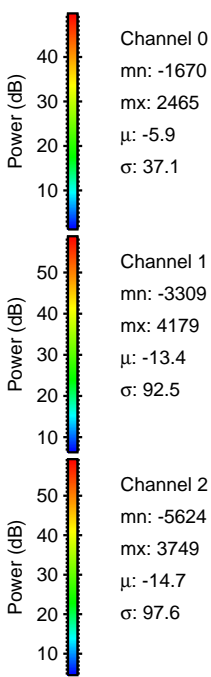
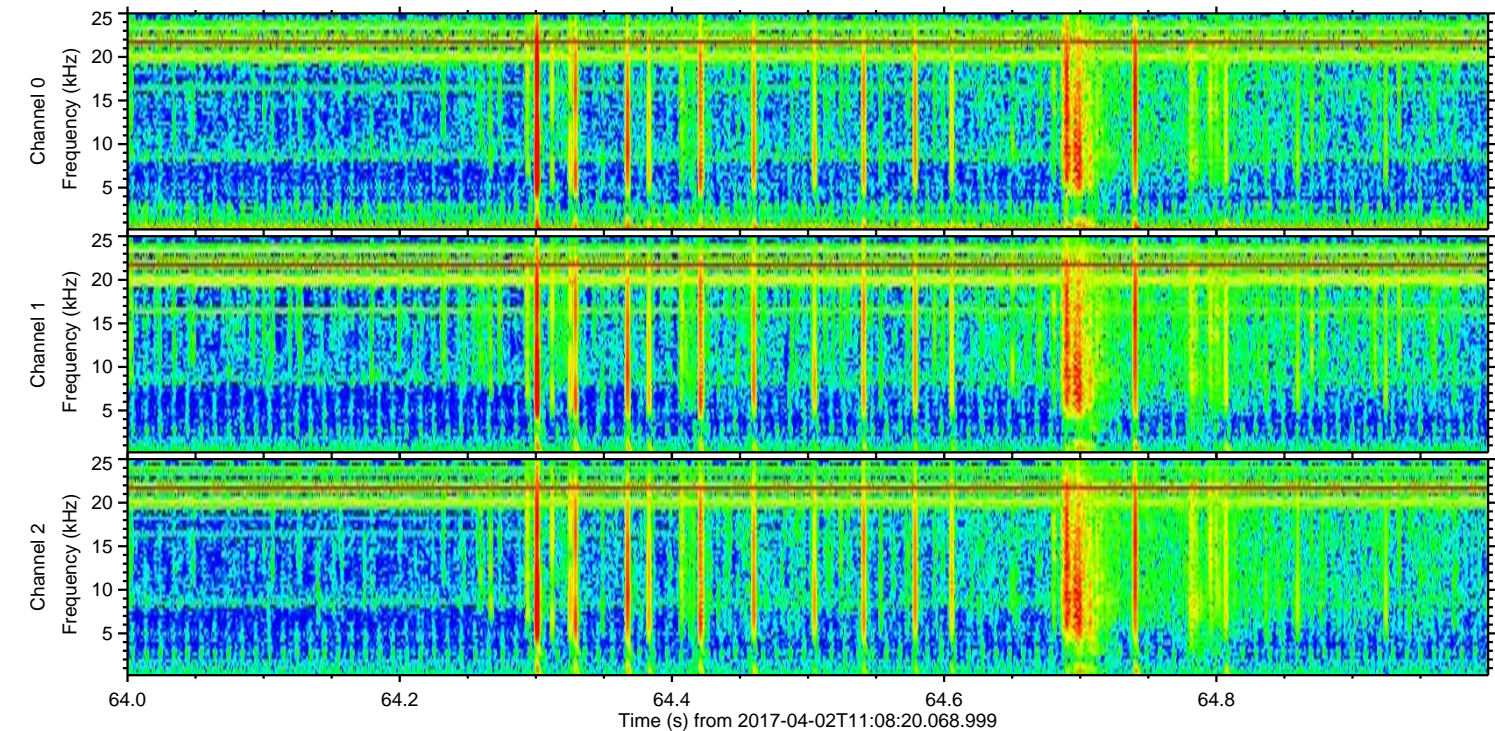
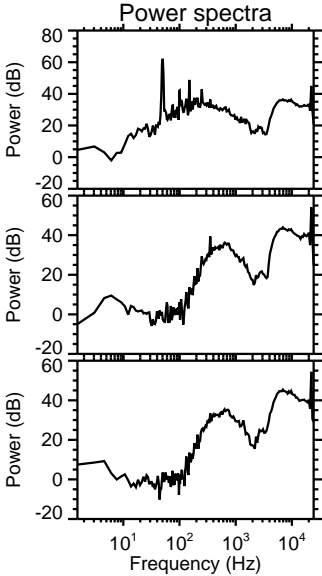
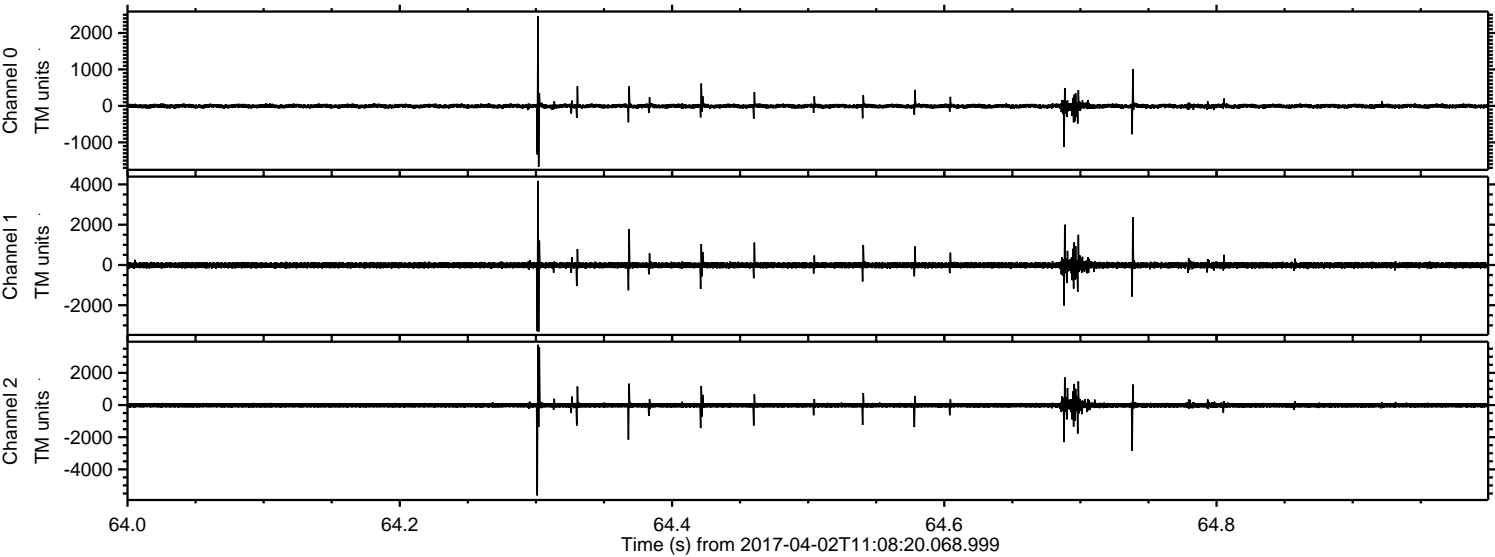

Processed Sun Apr 2 13:16:31 2017 by ELM ver.2012-10-06 from 001__elm20170402_110819__dat00.bin

