

ELMAVAN 3D WAVEFORMS (Measured data sampled at 50 kHz) 51000 packets of 144 samples from 2017-04-02T10:53:19.388.000.

Processed Sun Apr 2 13:01:18 2017 by ELM ver.2012-10-06 from 001__elm20170402_105318__dat00.bin

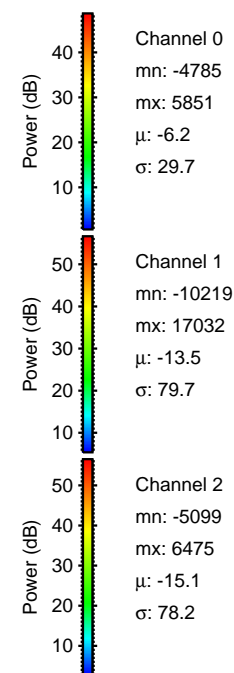
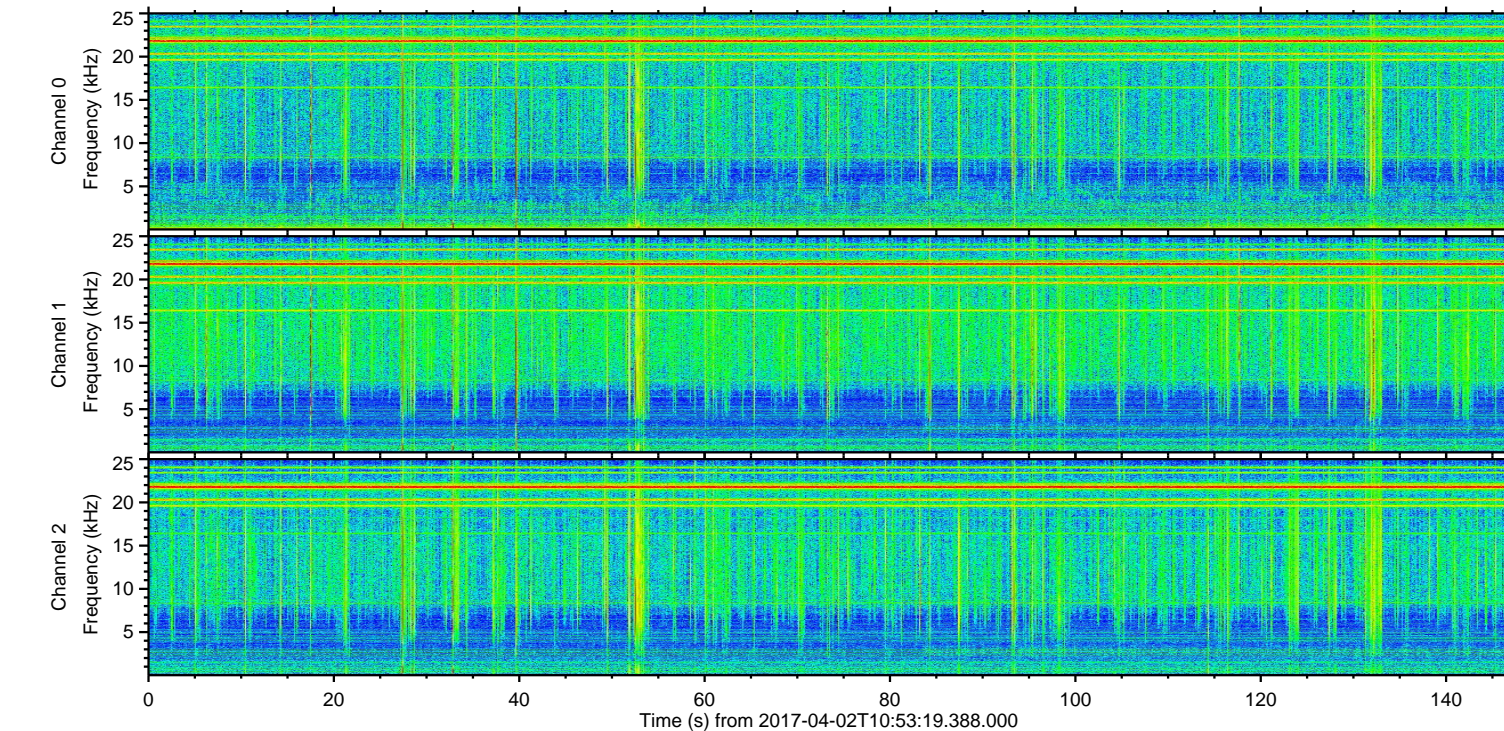
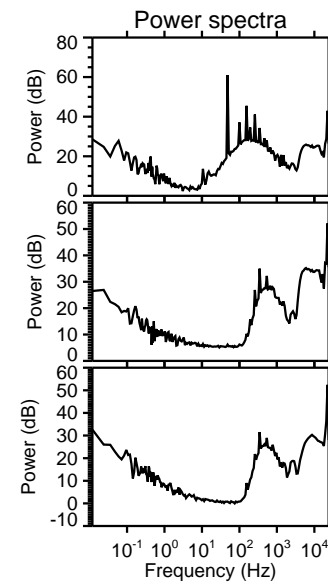
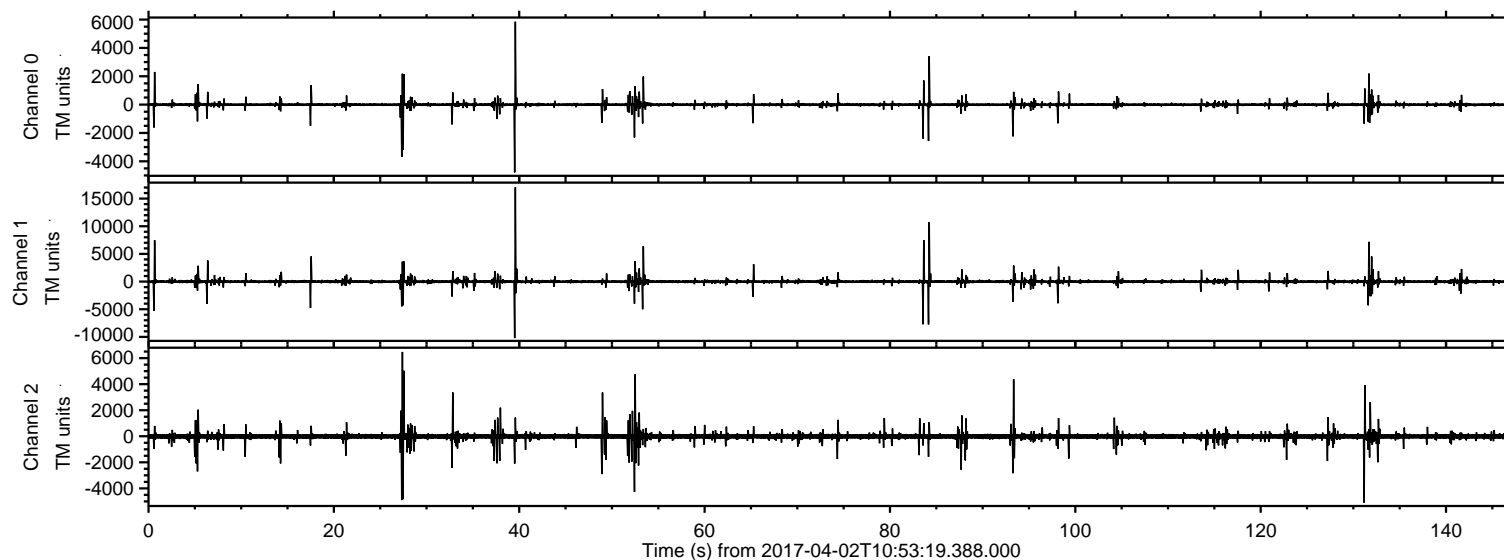

ELMAVAN 3D WAVEFORMS (Measured data sampled at 50 kHz) 51000 packets of 144 samples from 2017-04-02T10:53:19.388.000. Part 40/147

Processed Sun Apr 2 13:01:30 2017 by ELM ver.2012-10-06 from 001__elm20170402_105318__dat00.bin

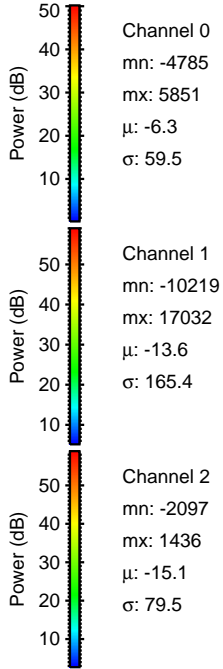
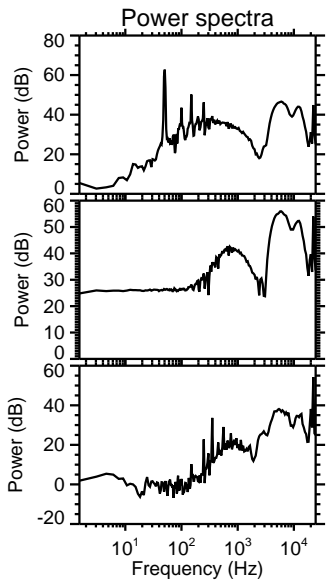
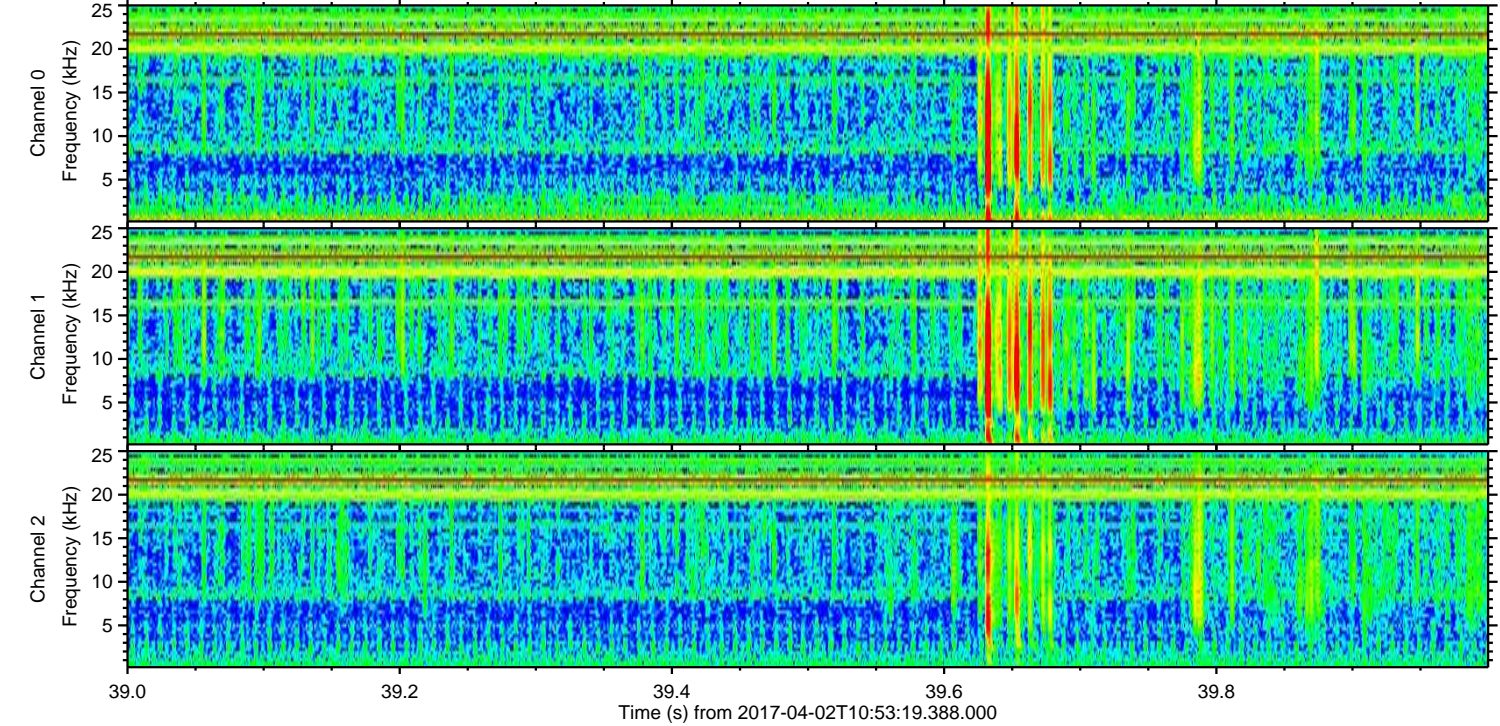
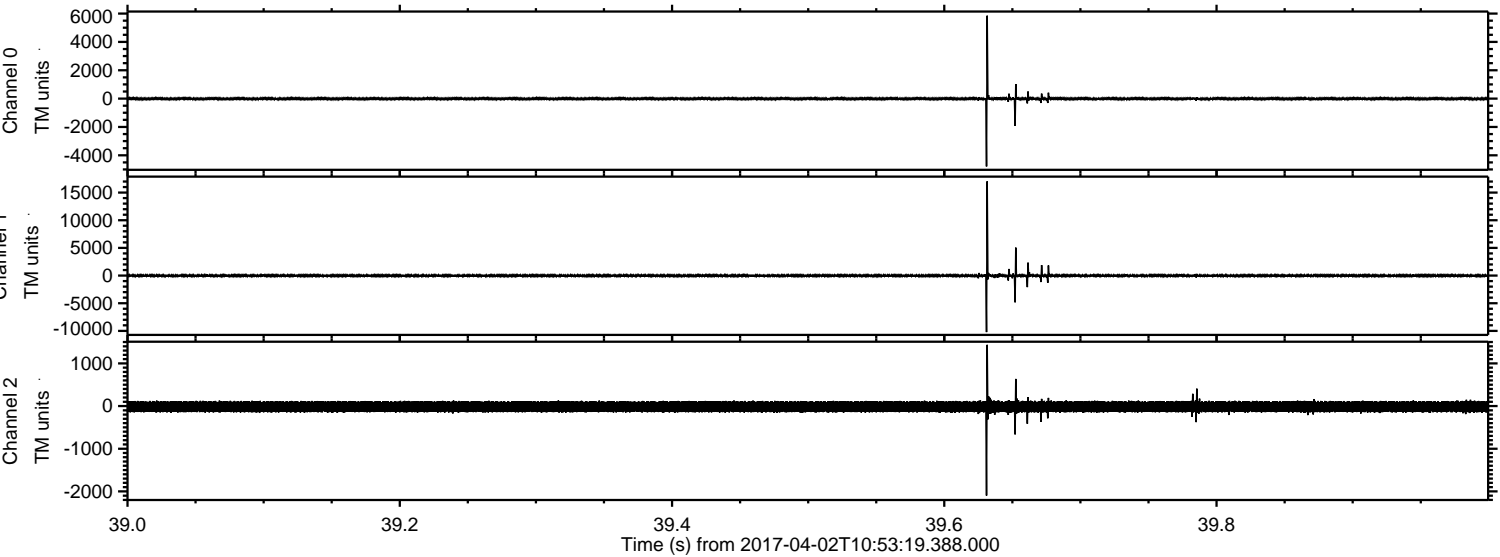

Processed Sun Apr 2 13:01:31 2017 by ELM ver.2012-10-06 from 001__elm20170402_105318__dat00.bin

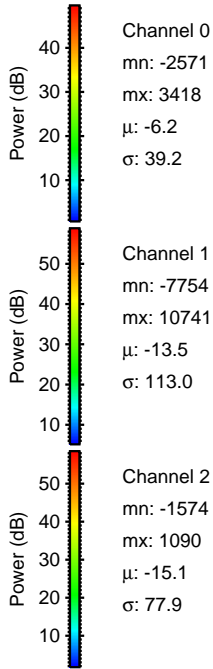
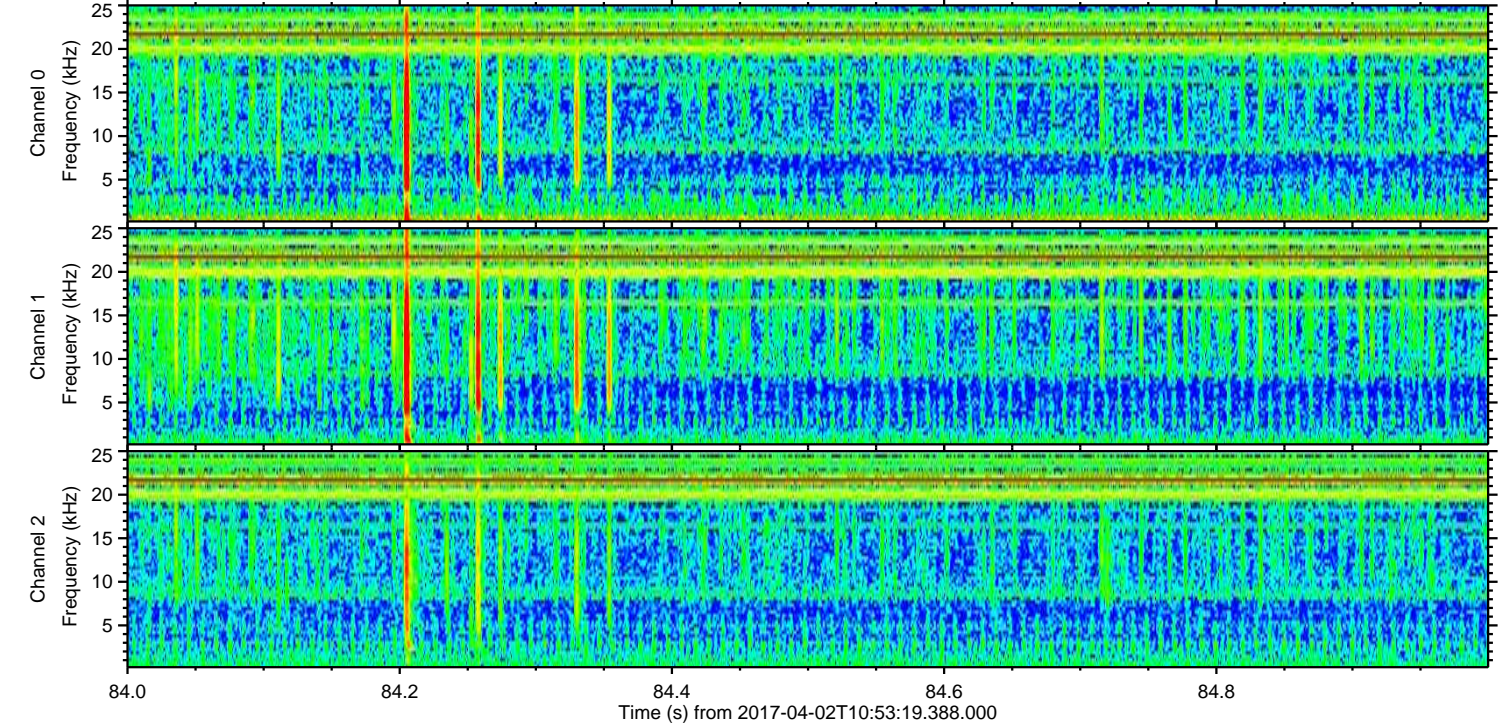
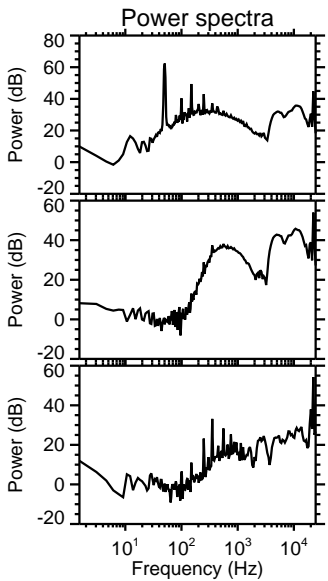
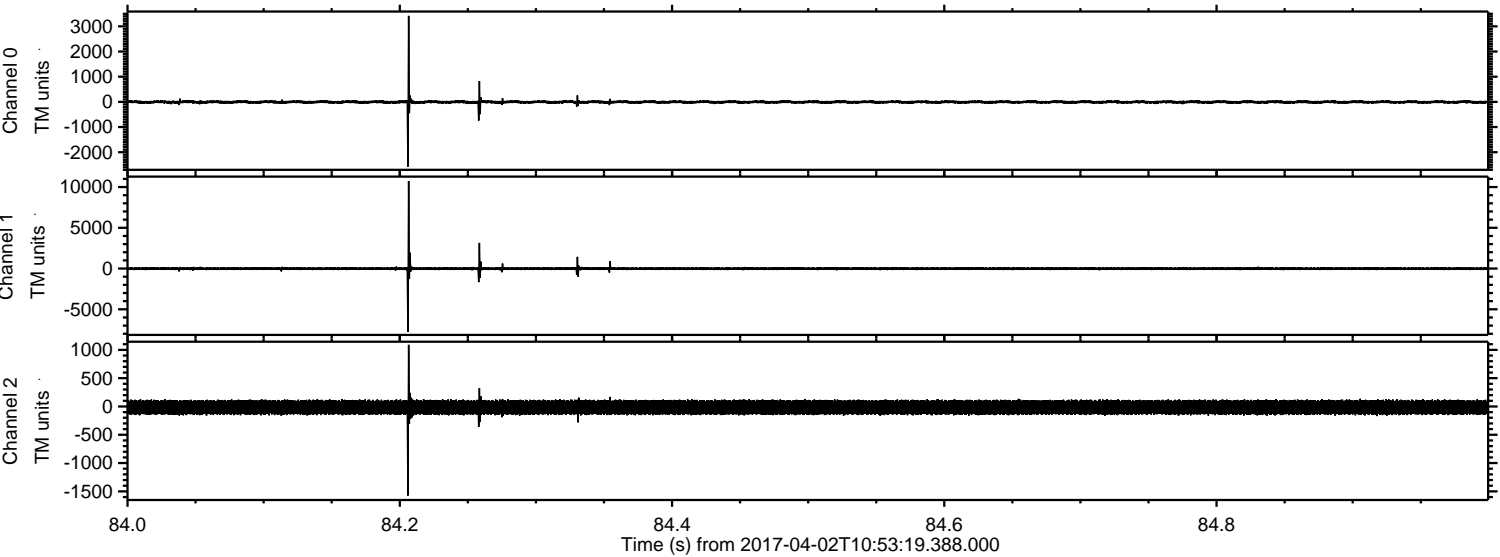

Processed Sun Apr 2 13:01:31 2017 by ELM ver.2012-10-06 from 001__elm20170402_105318__dat00.bin

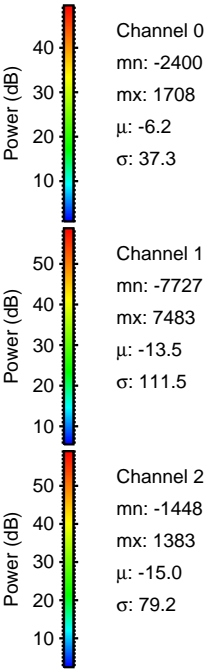
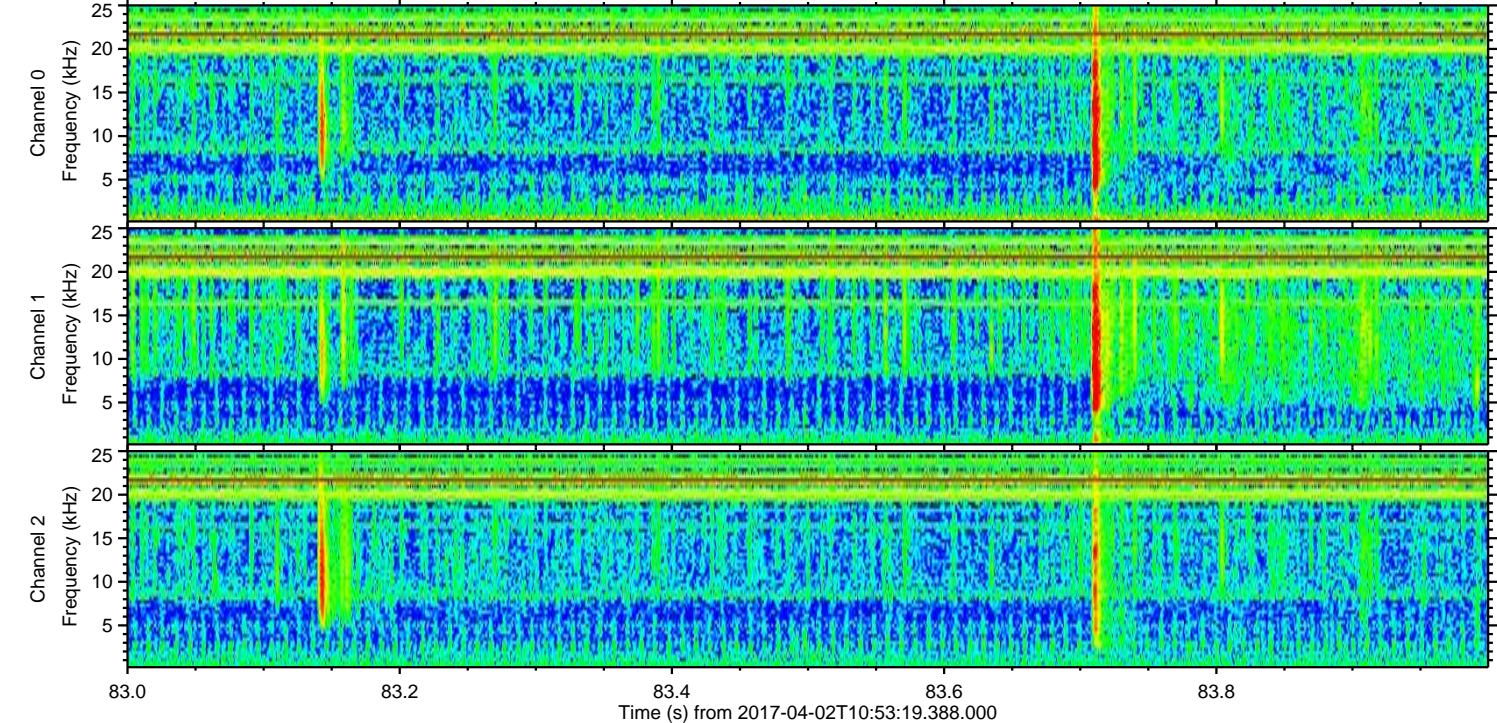
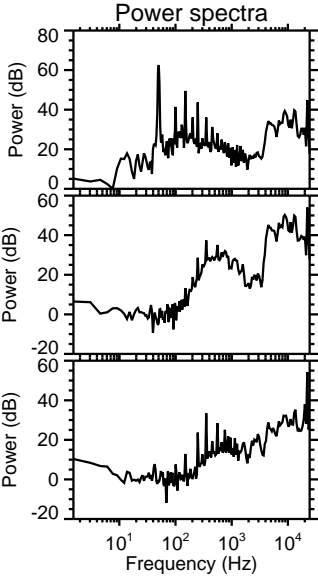
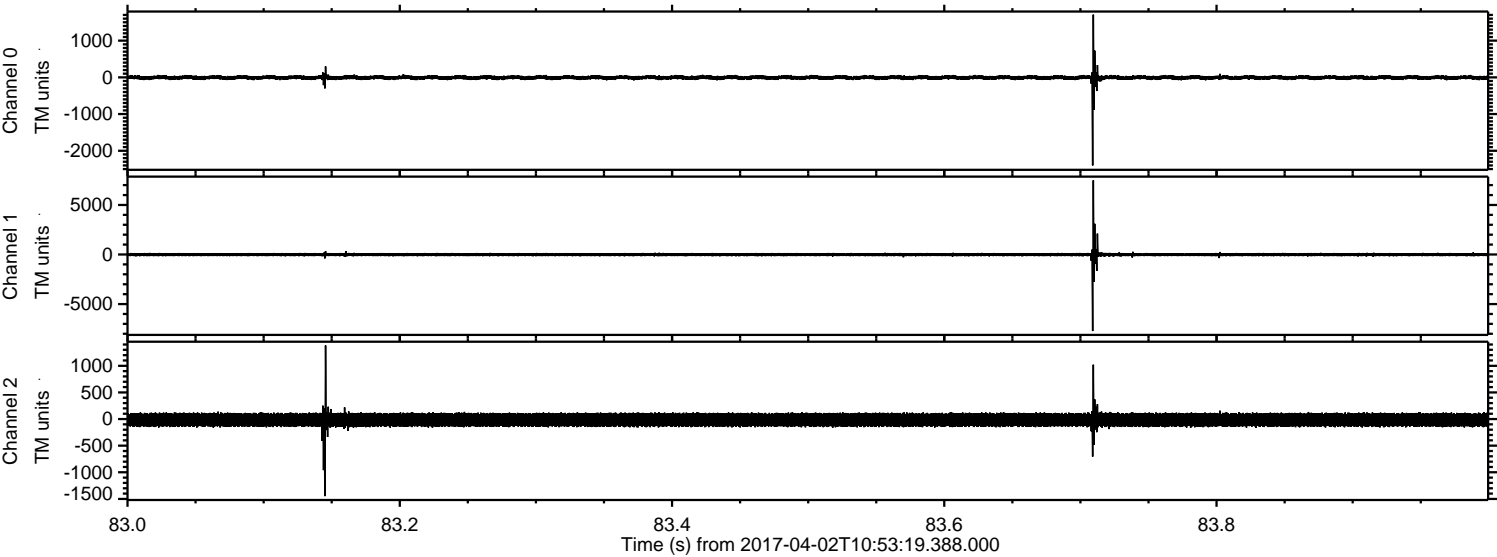

ELMAVAN 3D WAVEFORMS (Measured data sampled at 50 kHz) 51000 packets of 144 samples from 2017-04-02T10:53:19.388.000. Part 1/147

Processed Sun Apr 2 13:01:32 2017 by ELM ver.2012-10-06 from 001__elm20170402_105318__dat00.bin

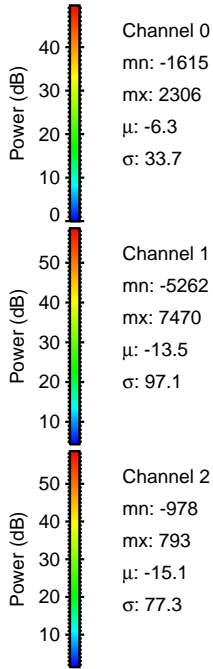
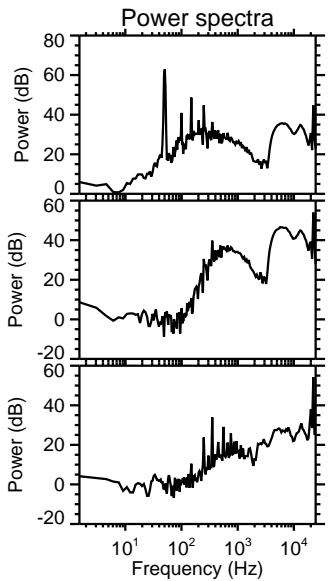
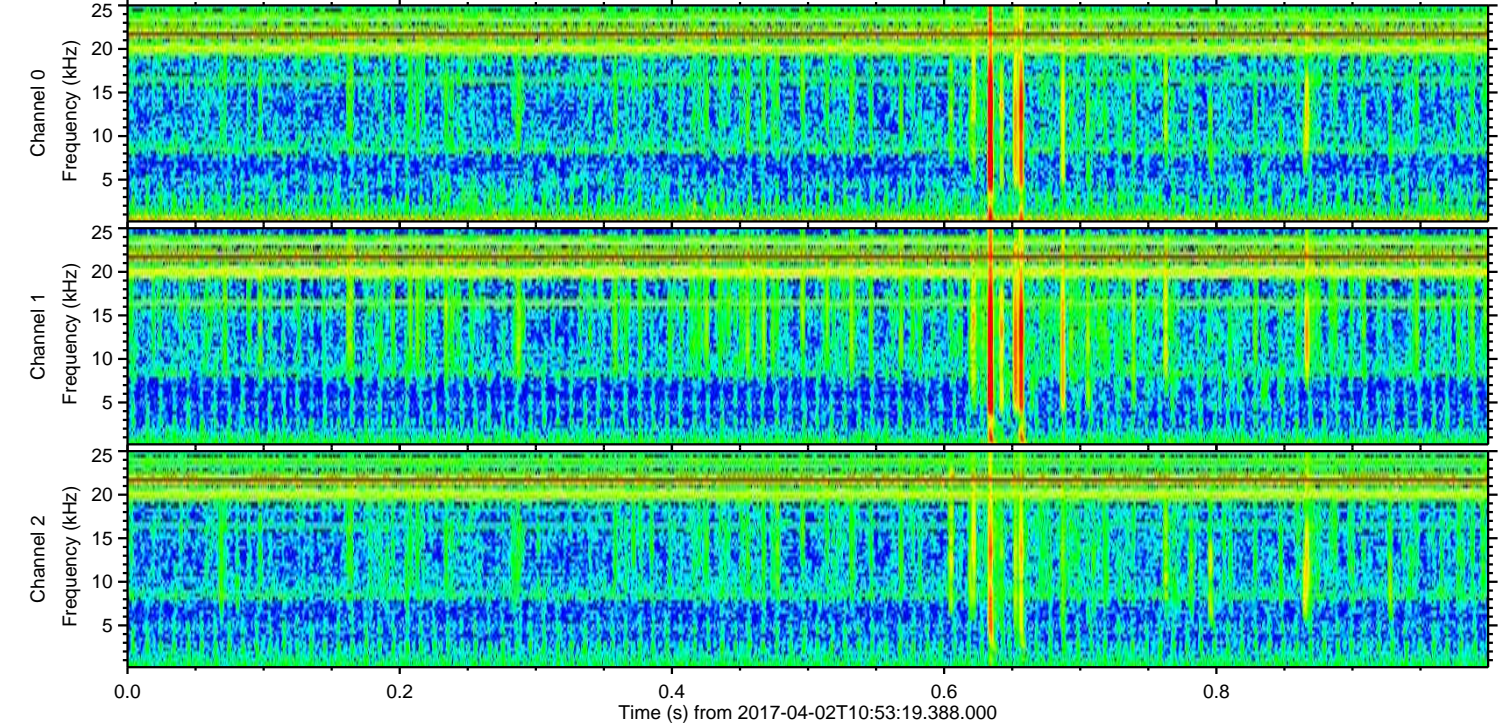
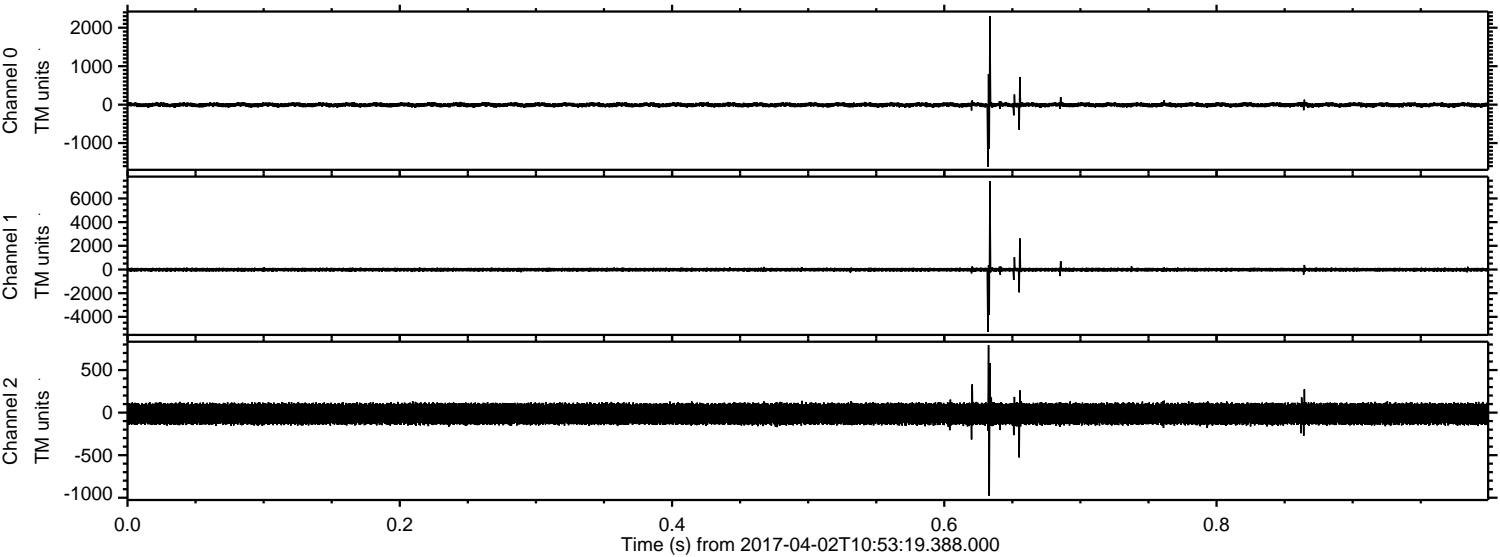

ELMAVAN 3D WAVEFORMS (Measured data sampled at 50 kHz) 51000 packets of 144 samples from 2017-04-02T10:53:19.388.000. Part 132/147

Processed Sun Apr 2 13:01:33 2017 by ELM ver.2012-10-06 from 001__elm20170402_105318__dat00.bin

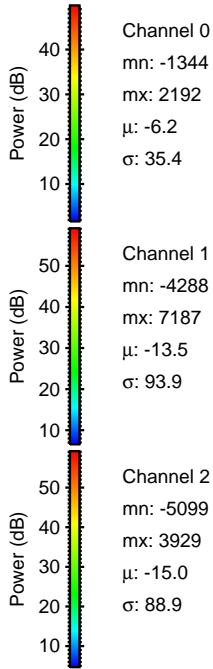
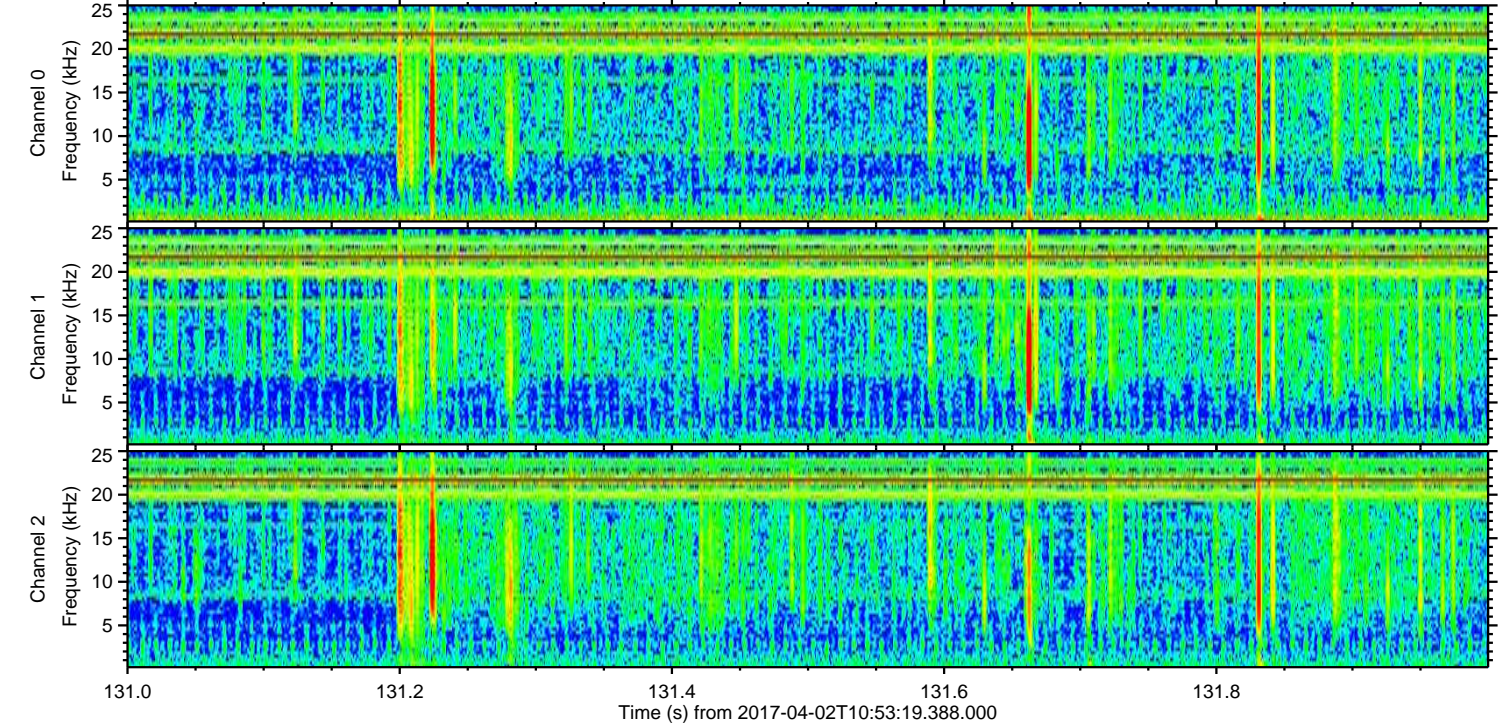
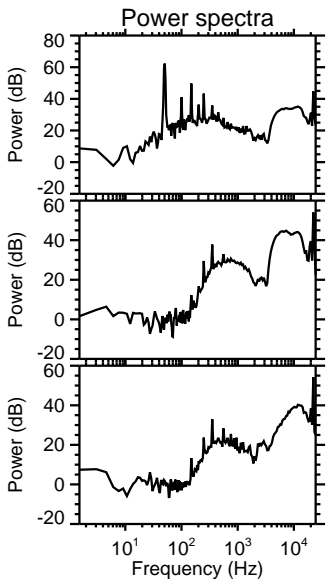
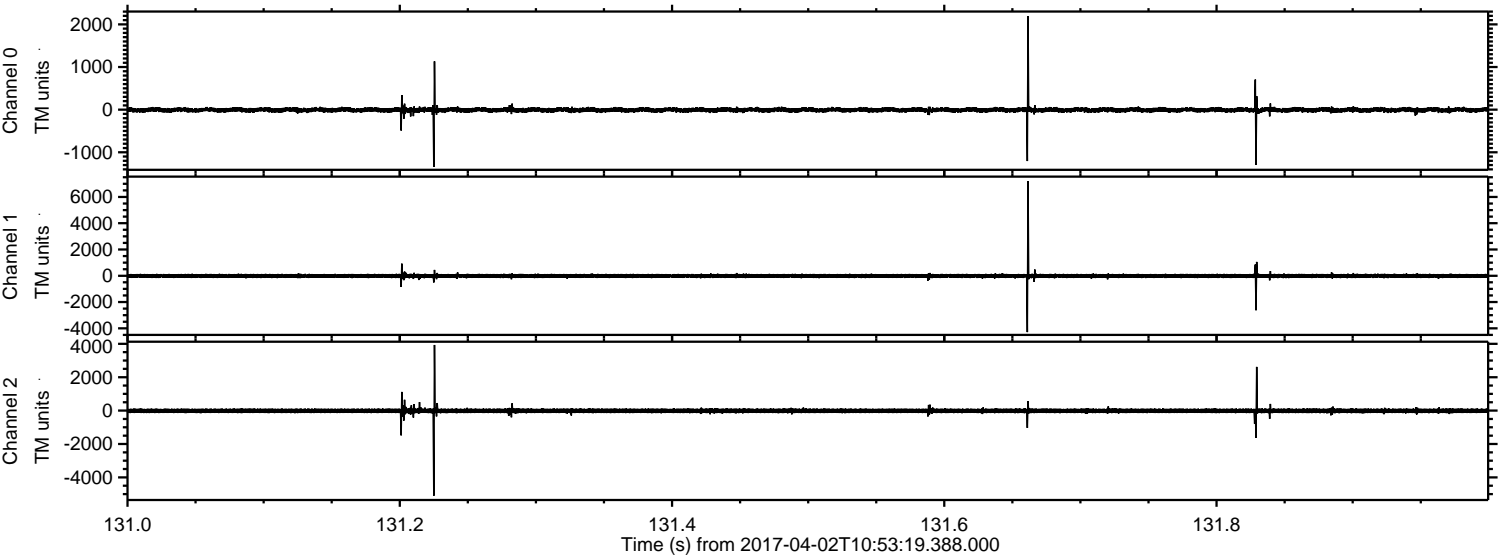

Processed Sun Apr 2 13:01:34 2017 by ELM ver.2012-10-06 from 001__elm20170402_105318__dat00.bin

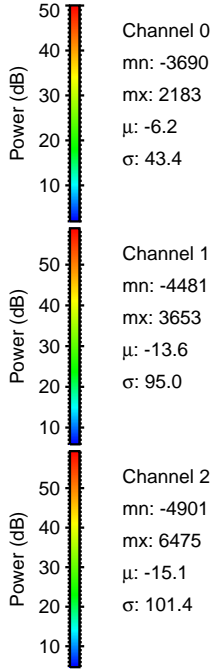
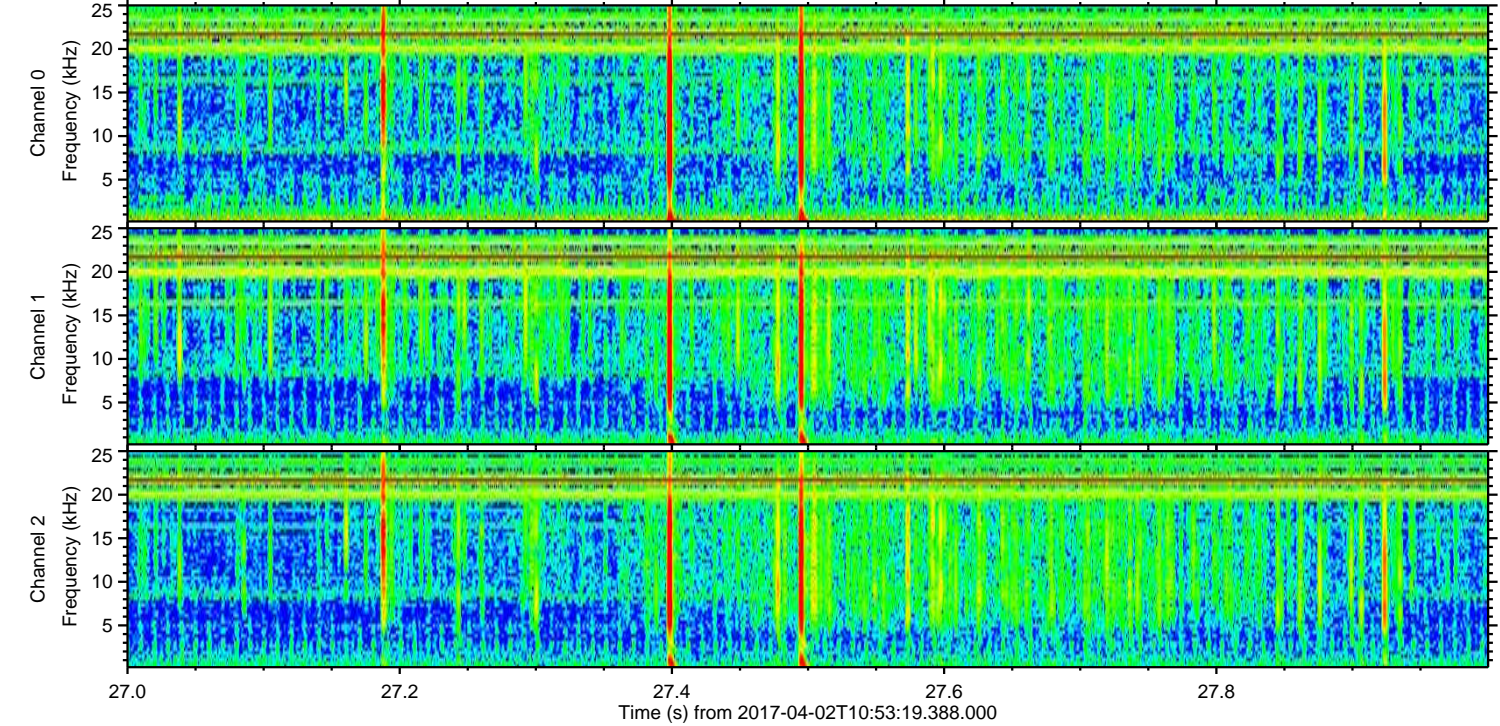
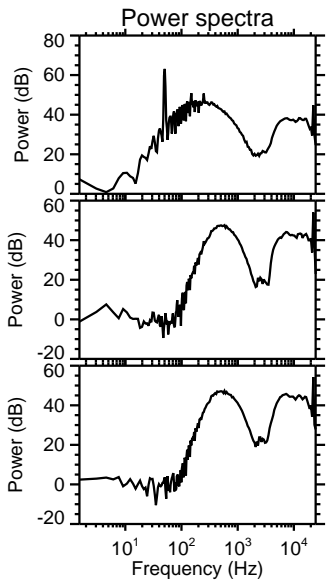
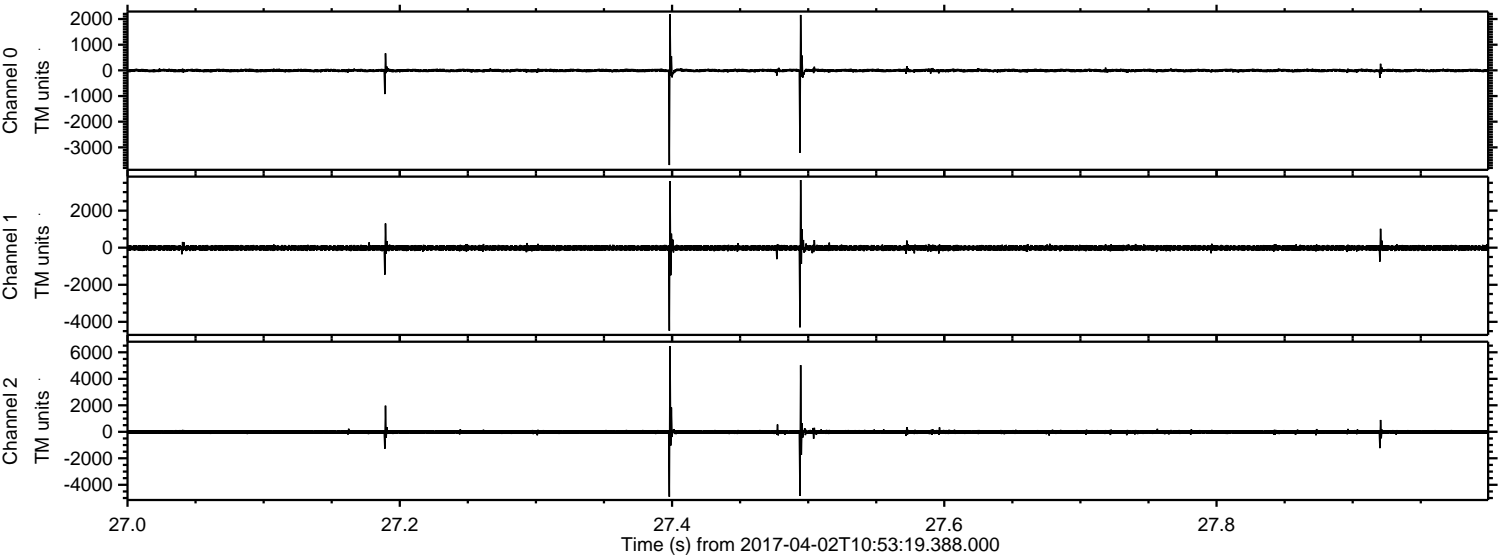

ELMAVAN 3D WAVEFORMS (Measured data sampled at 50 kHz) 51000 packets of 144 samples from 2017-04-02T10:53:19.388.000. Part 54/147

Processed Sun Apr 2 13:01:35 2017 by ELM ver.2012-10-06 from 001__elm20170402_105318__dat00.bin

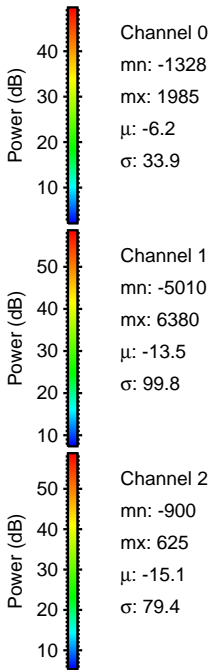
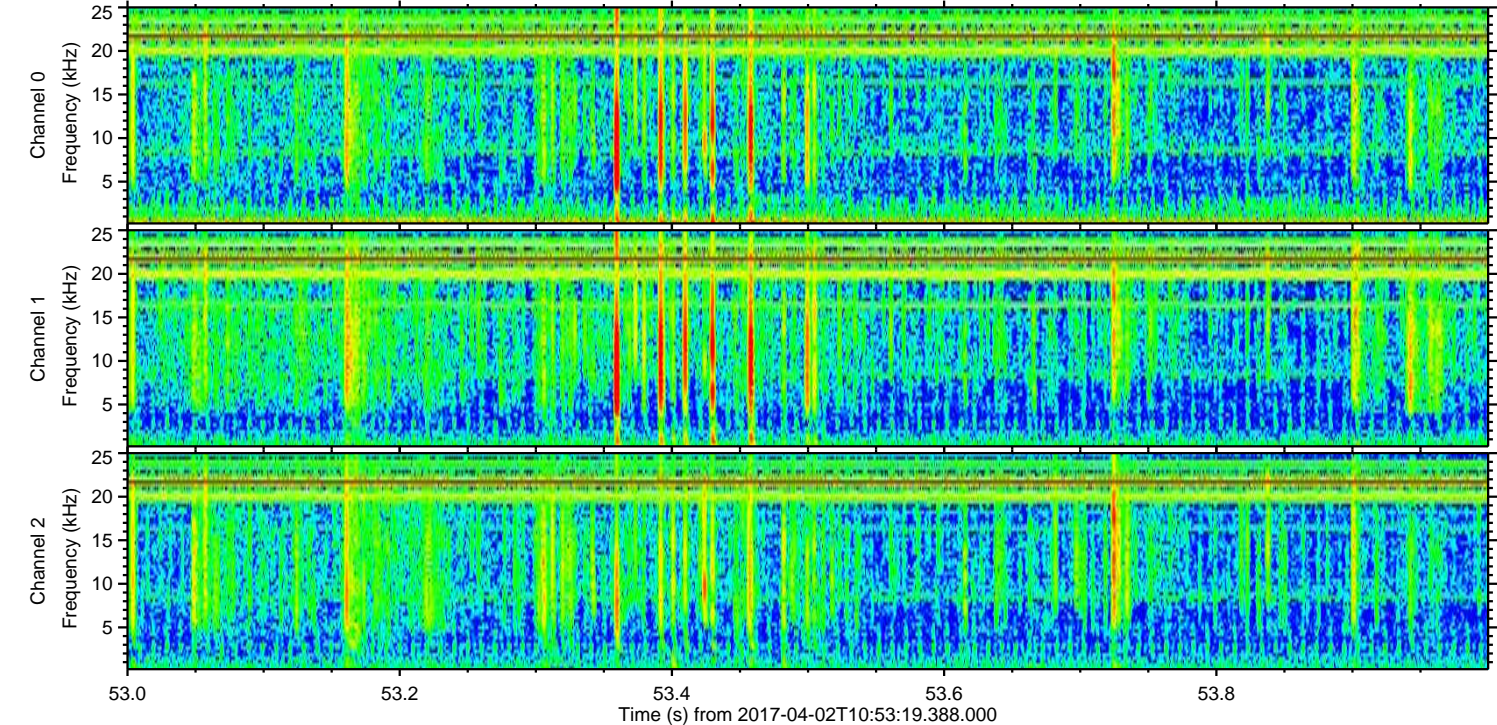
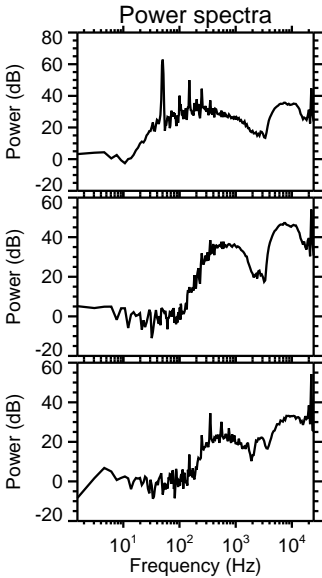
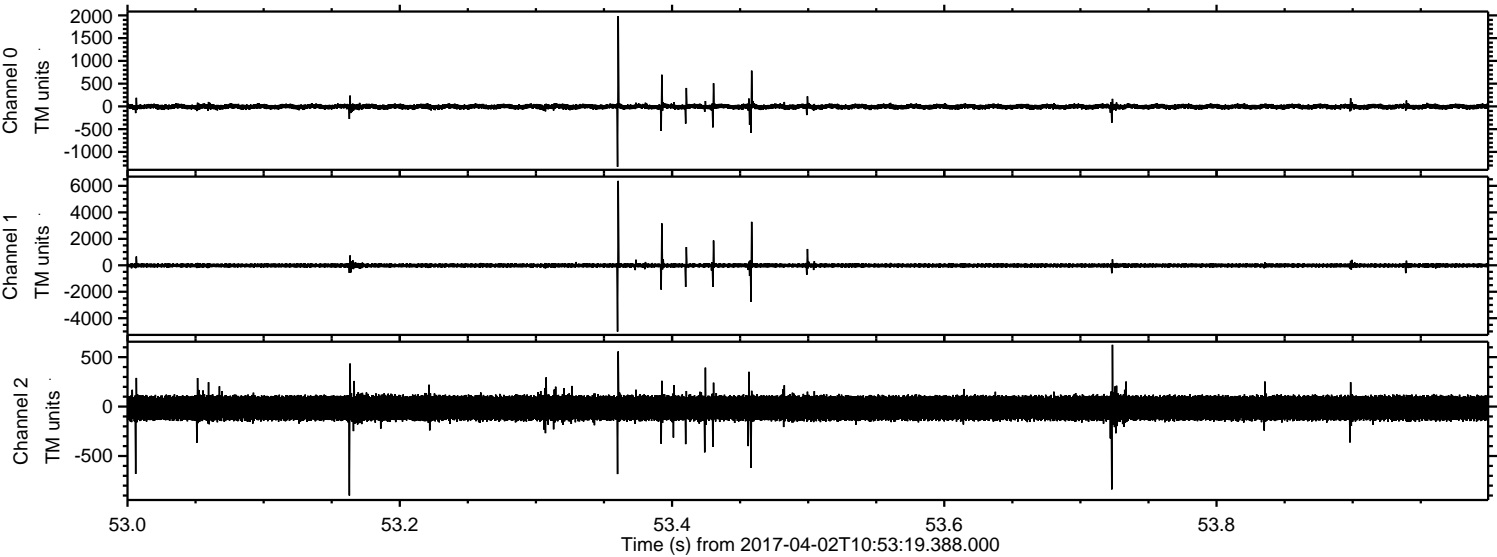

Processed Sun Apr 2 13:01:36 2017 by ELM ver.2012-10-06 from 001__elm20170402_105318__dat00.bin

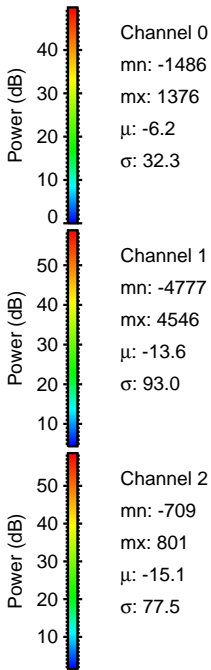
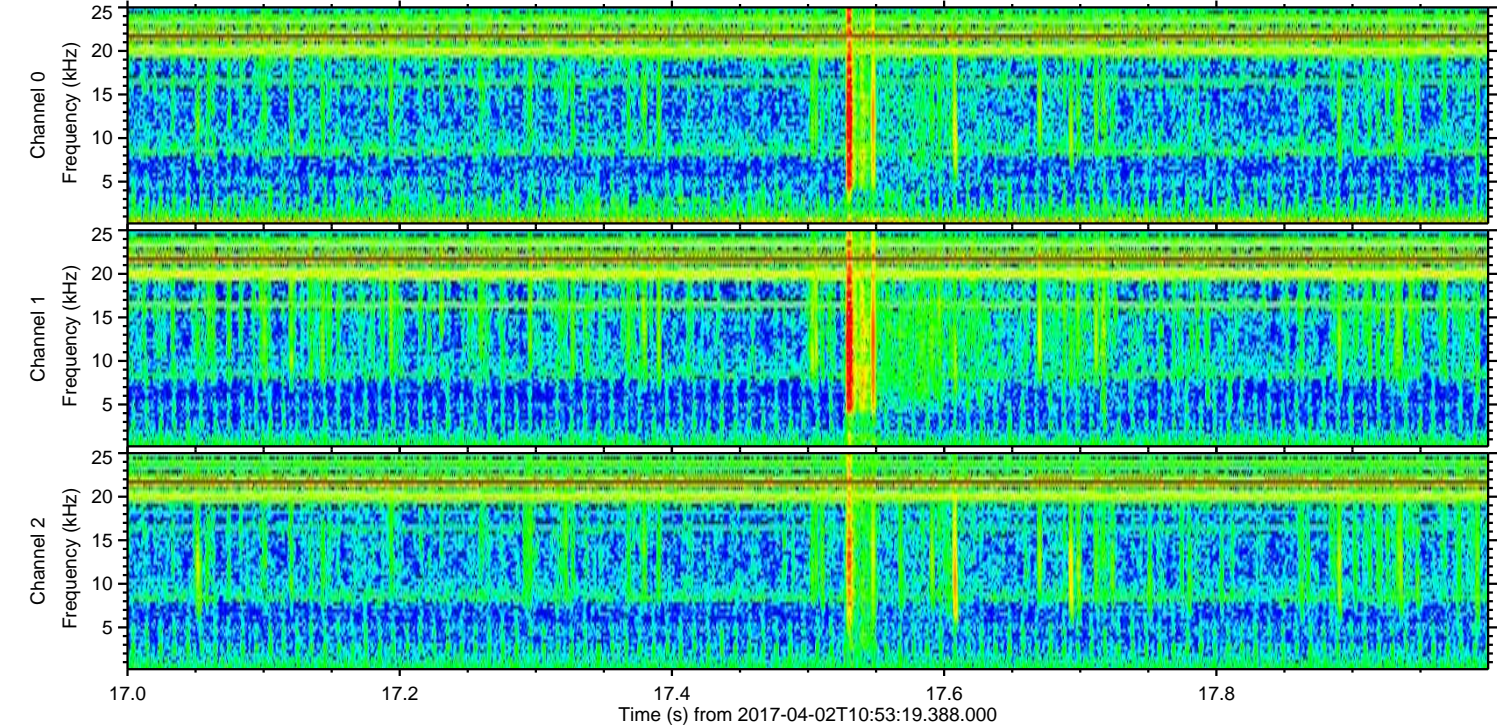
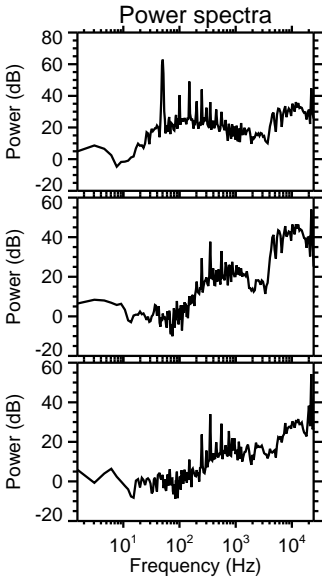
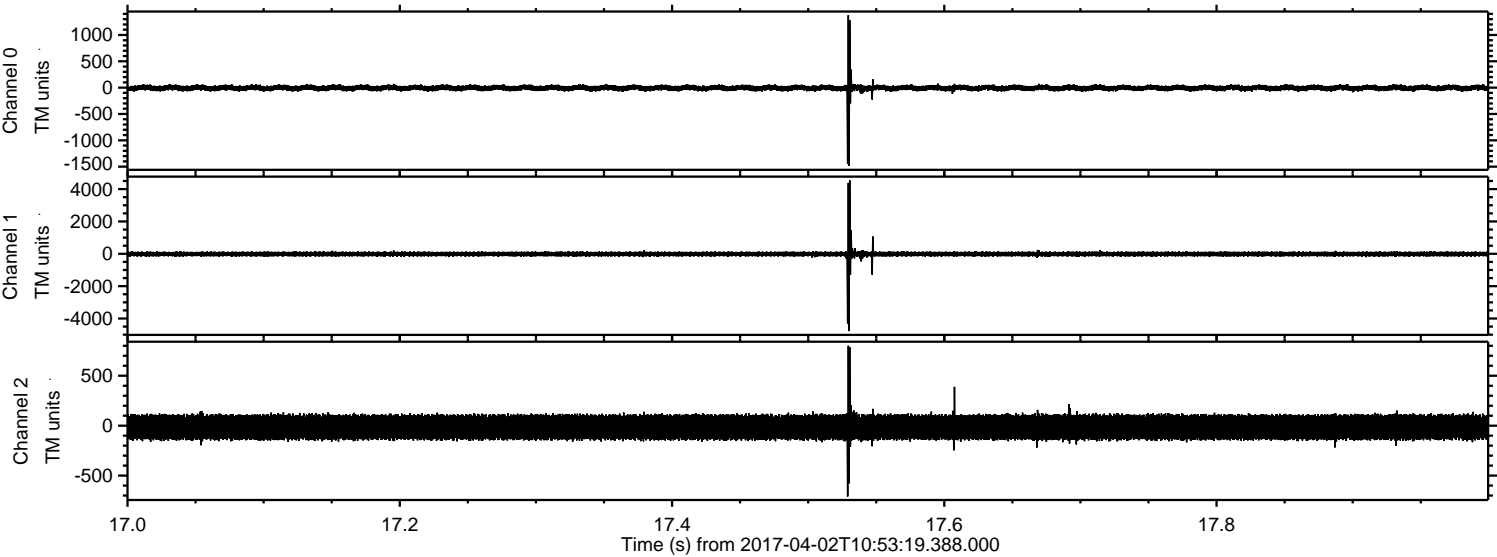

Processed Sun Apr 2 13:01:37 2017 by ELM ver.2012-10-06 from 001__elm20170402_105318__dat00.bin

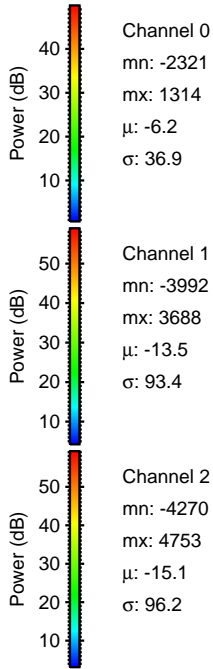
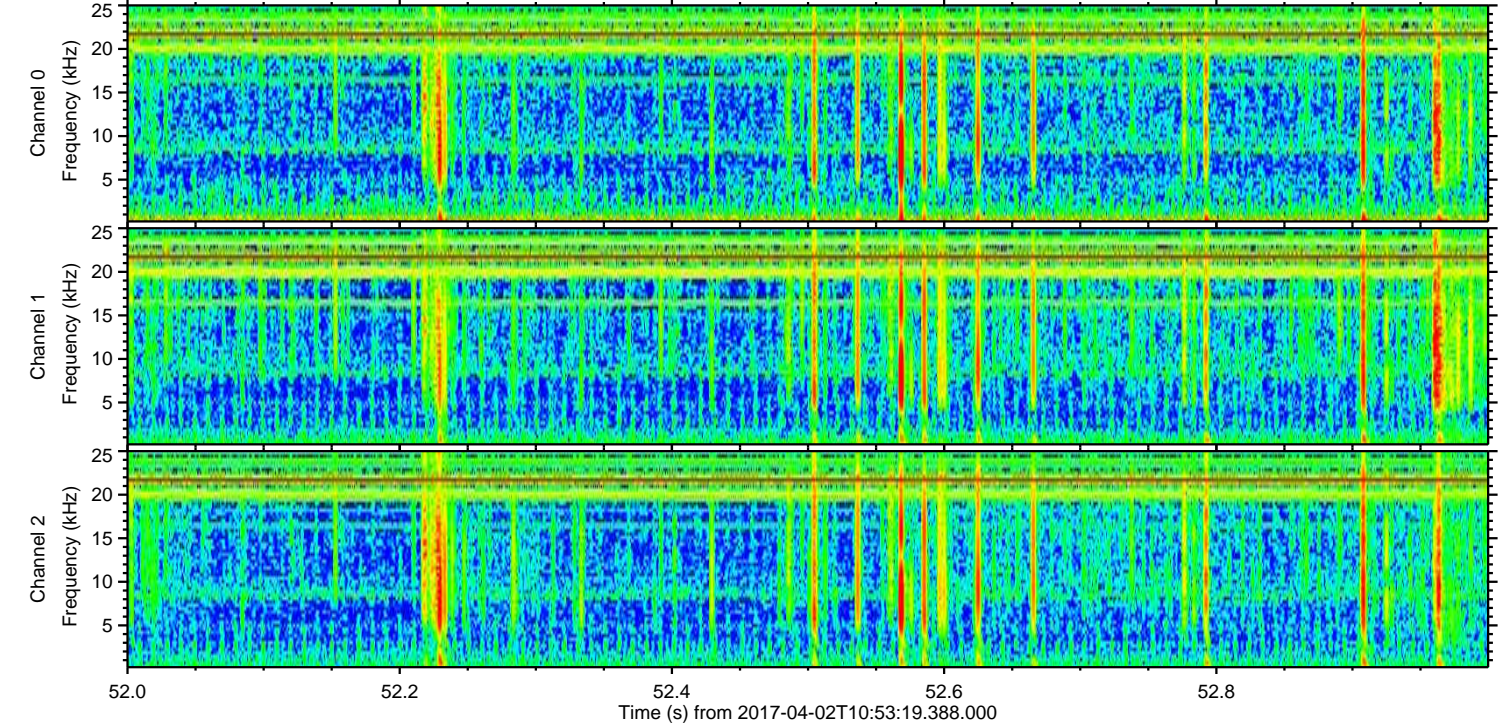
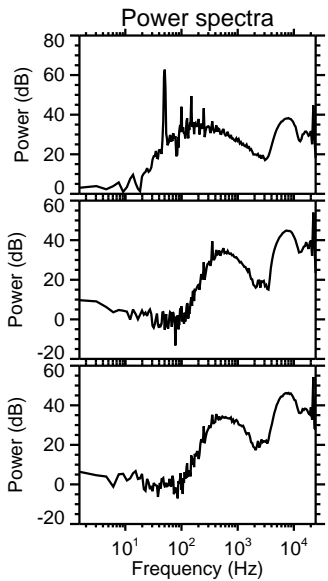
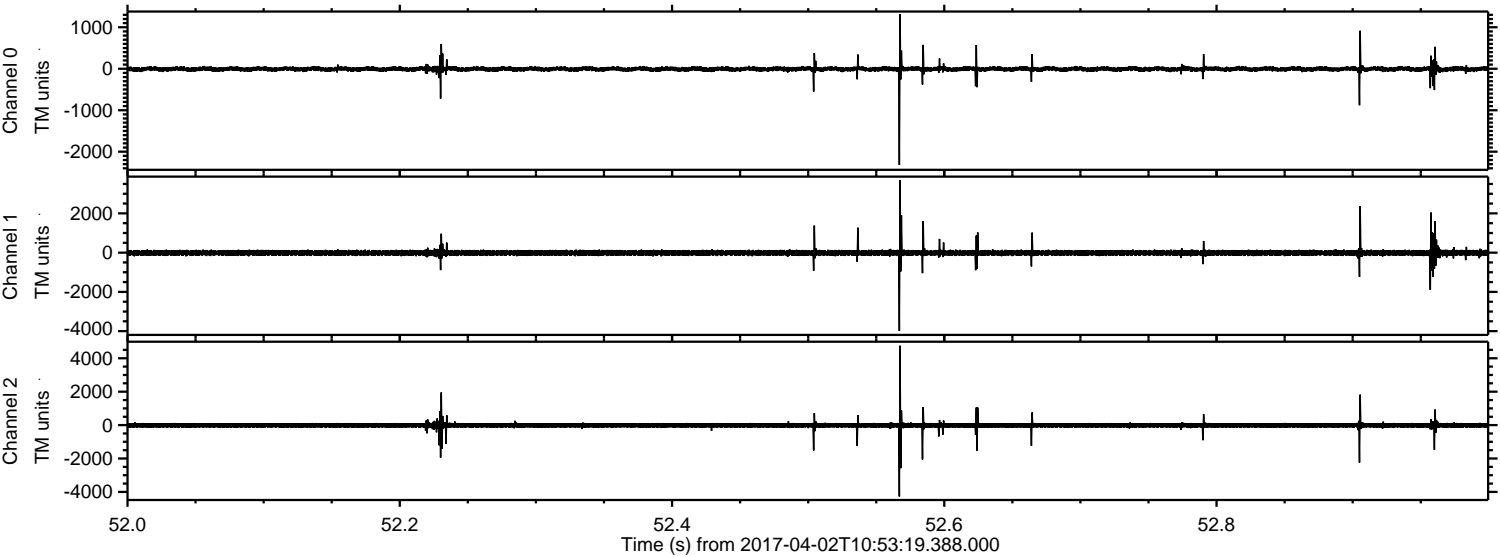

Channel 0
mn: -2321
mx: 1314
 μ : -6.2
 σ : 36.9

Channel 1
mn: -3992
mx: 3688
 μ : -13.5
 σ : 93.4

Channel 2
mn: -4270
mx: 4753
 μ : -15.1
 σ : 96.2

