

ELMAVAN 3D WAVEFORMS (Measured data sampled at 50 kHz) 51000 packets of 144 samples from 2017-04-02T08:28:12.847.999.

Processed Sun Apr 2 10:35:31 2017 by ELM ver.2012-10-06 from 001__elm20170402_082811__dat00.bin

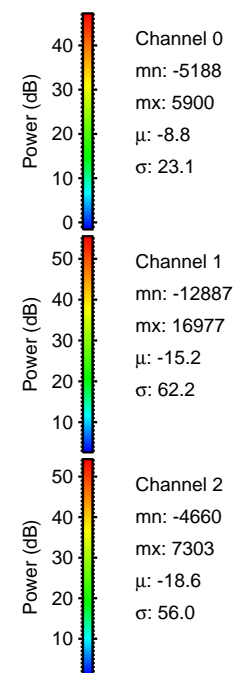
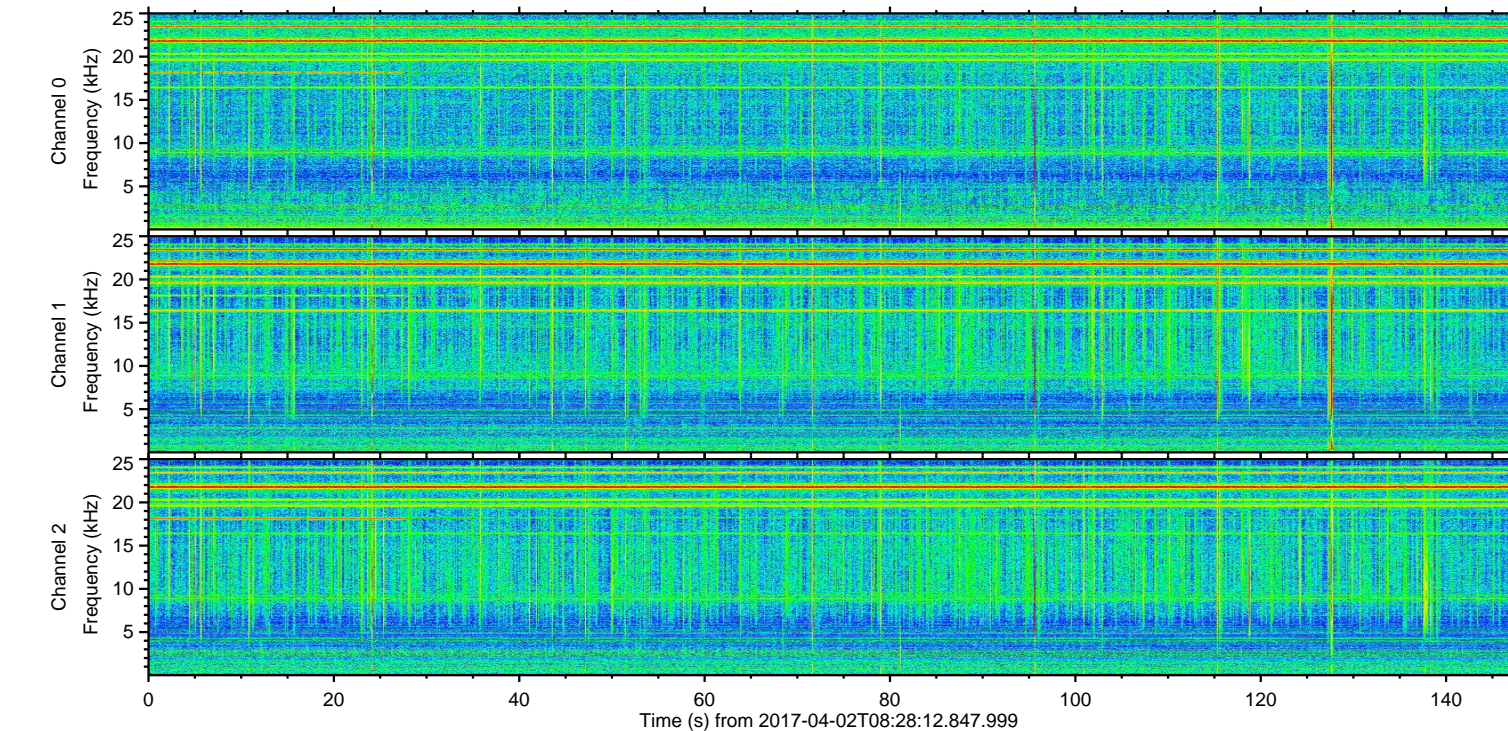
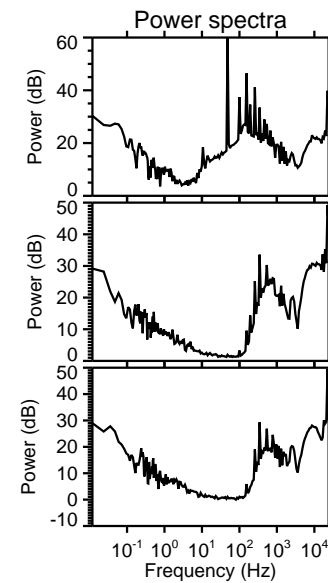
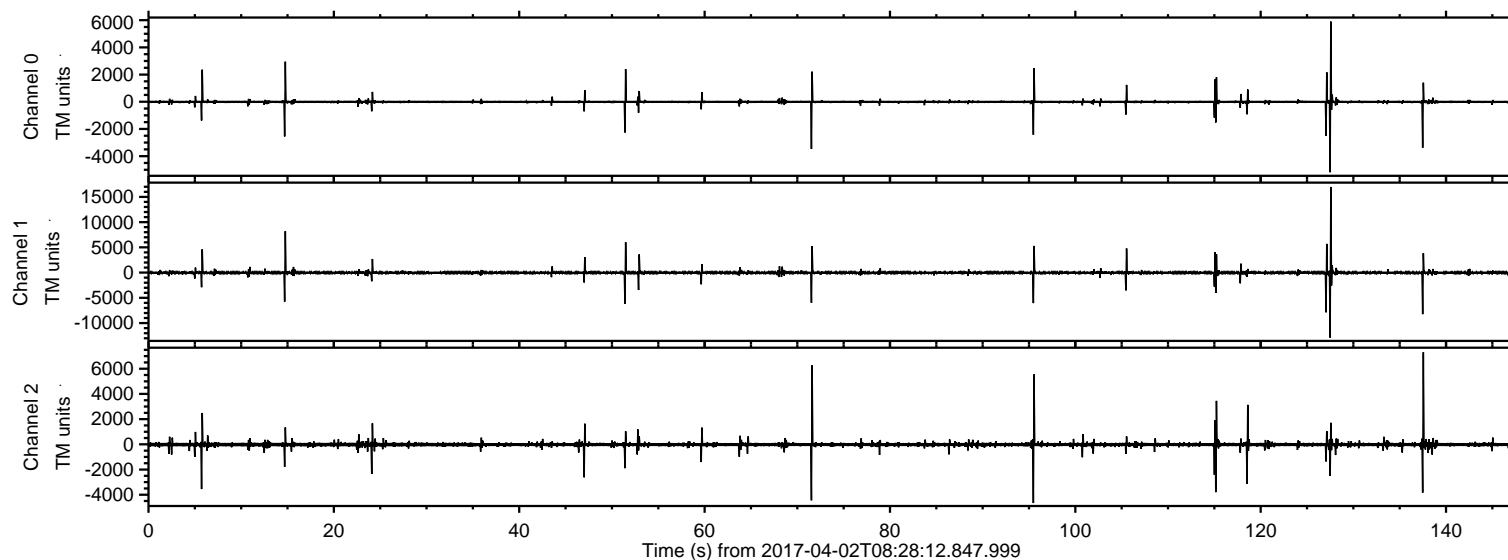

ELMAVAN 3D WAVEFORMS (Measured data sampled at 50 kHz) 51000 packets of 144 samples from 2017-04-02T08:28:12.847.999. Part 128/147

Processed Sun Apr 2 10:35:42 2017 by ELM ver.2012-10-06 from 001__elm20170402_082811__dat00.bin

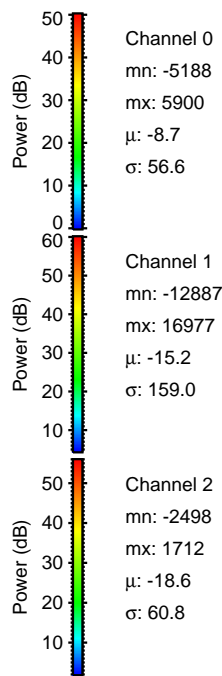
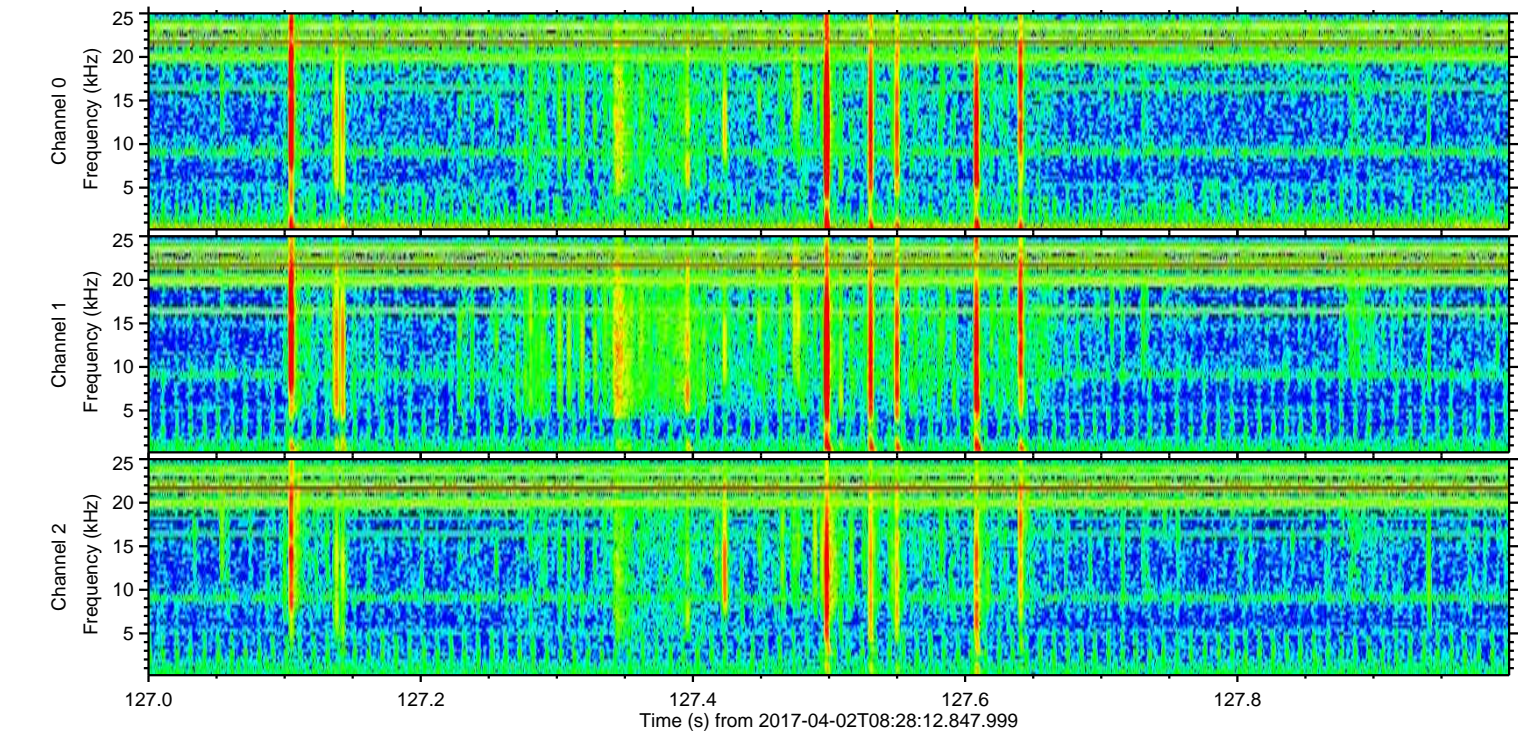
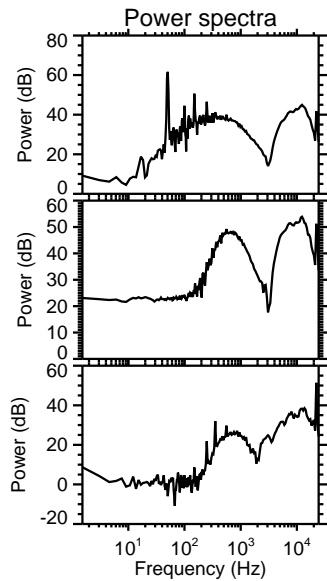
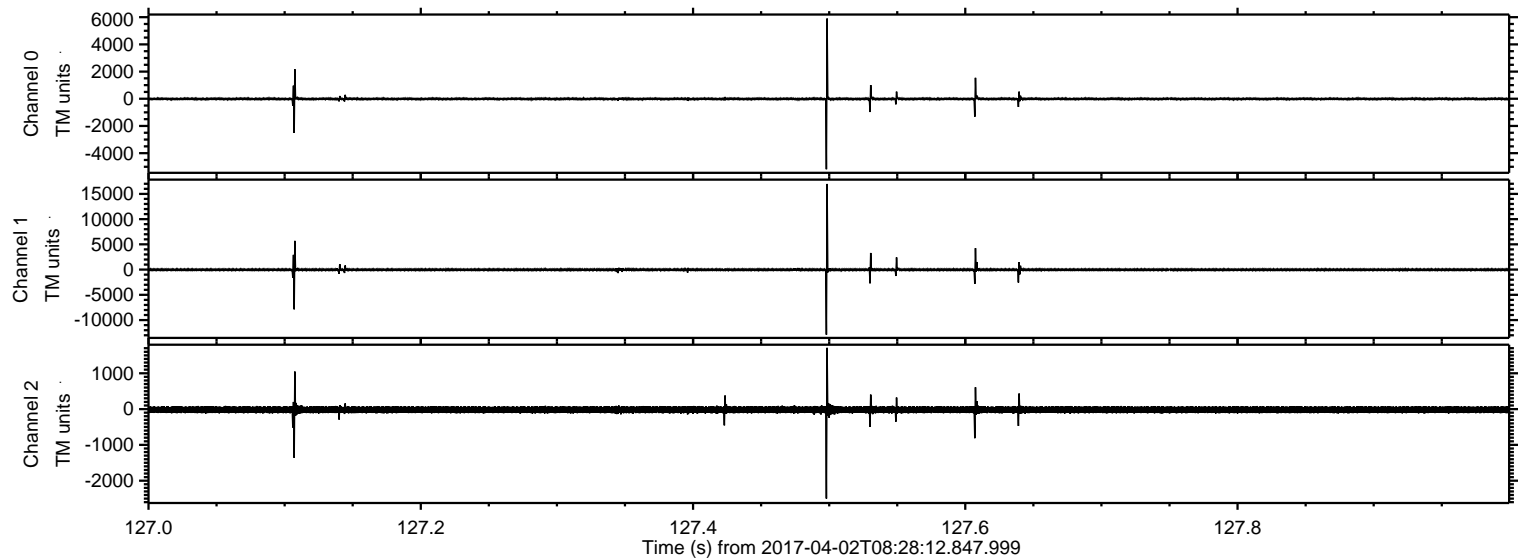

ELMAVAN 3D WAVEFORMS (Measured data sampled at 50 kHz) 51000 packets of 144 samples from 2017-04-02T08:28:12.847.999. Part 138/147

Processed Sun Apr 2 10:35:43 2017 by ELM ver.2012-10-06 from 001__elm20170402_082811__dat00.bin

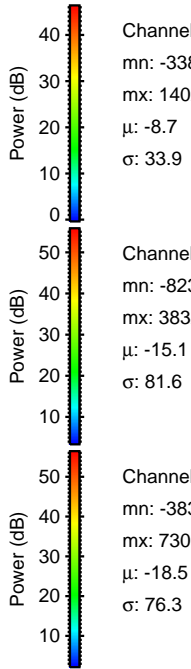
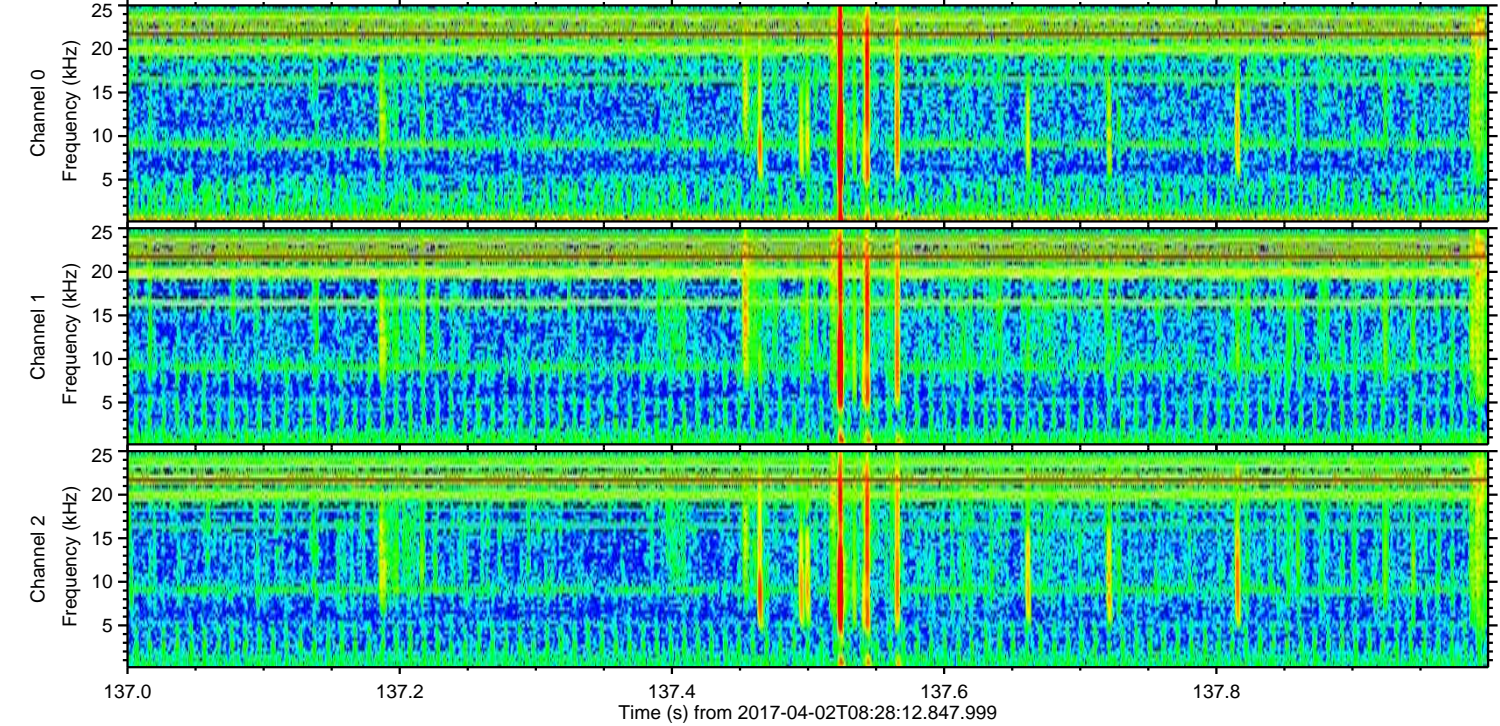
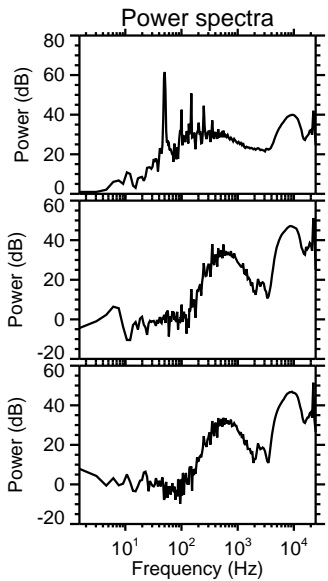
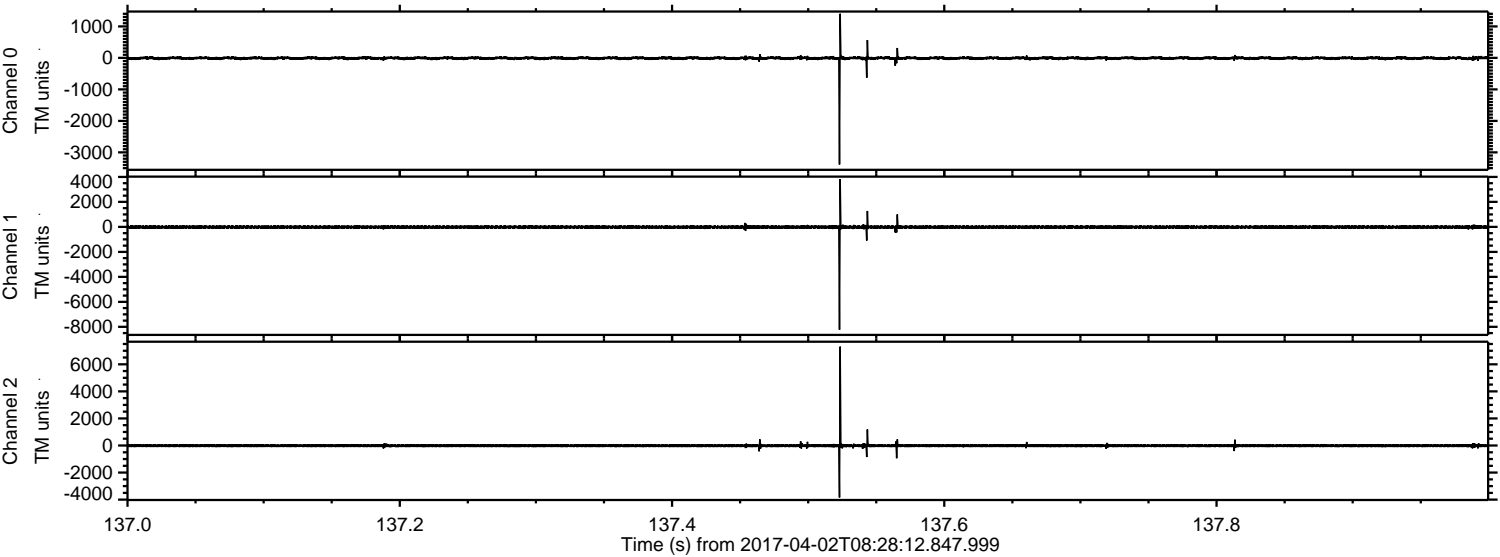

Channel 0
mn: -3384
mx: 1402
 μ : -8.7
 σ : 33.9

Channel 1
mn: -8234
mx: 3832
 μ : -15.1
 σ : 81.6

Channel 2
mn: -3835
mx: 7303
 μ : -18.5
 σ : 76.3

ELMAVAN 3D WAVEFORMS (Measured data sampled at 50 kHz) 51000 packets of 144 samples from 2017-04-02T08:28:12.847.999. Part 15/147

Processed Sun Apr 2 10:35:44 2017 by ELM ver.2012-10-06 from 001__elm20170402_082811__dat00.bin

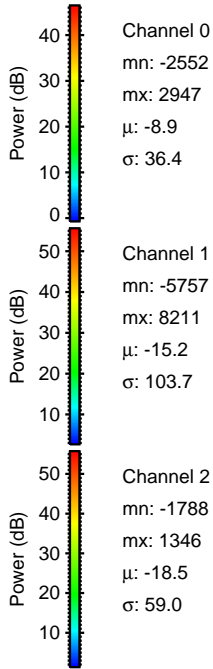
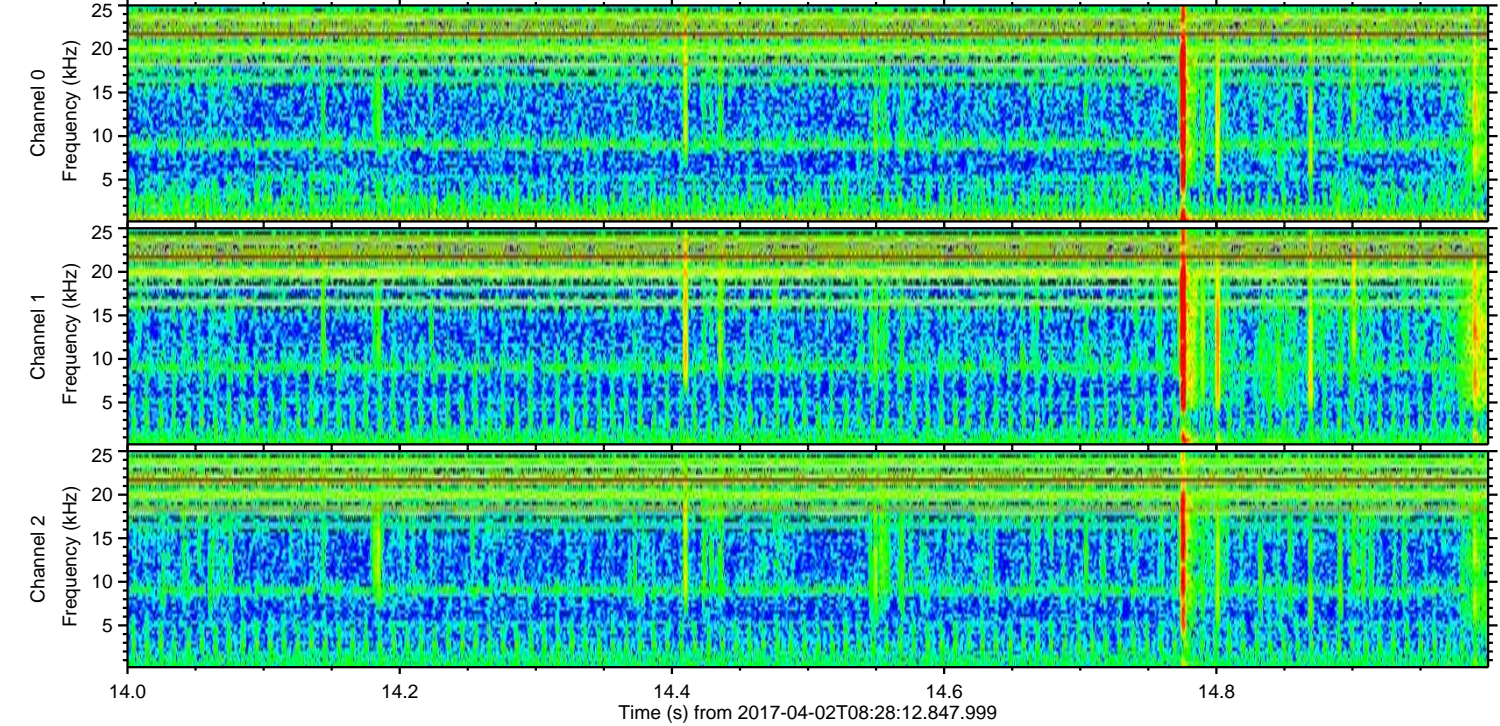
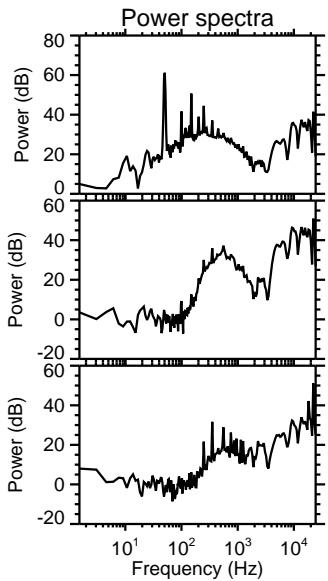
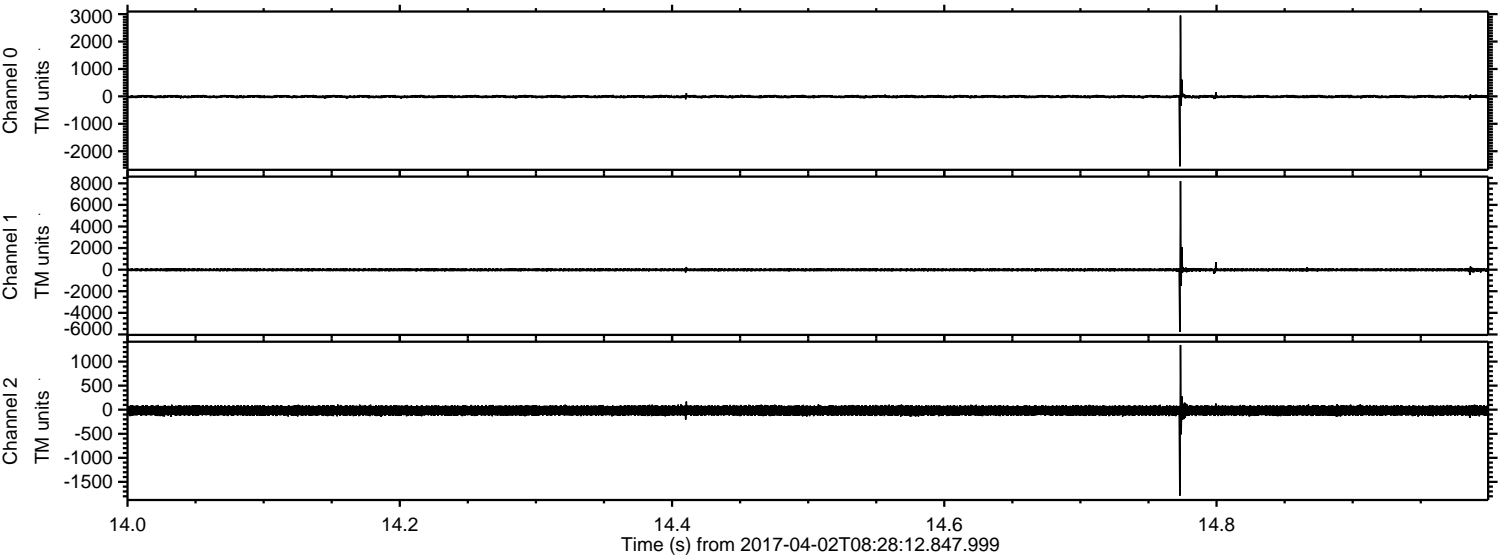

ELMAVAN 3D WAVEFORMS (Measured data sampled at 50 kHz) 51000 packets of 144 samples from 2017-04-02T08:28:12.847.999. Part 72/147

Processed Sun Apr 2 10:35:45 2017 by ELM ver.2012-10-06 from 001__elm20170402_082811__dat00.bin

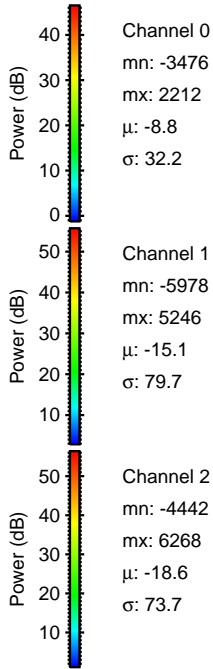
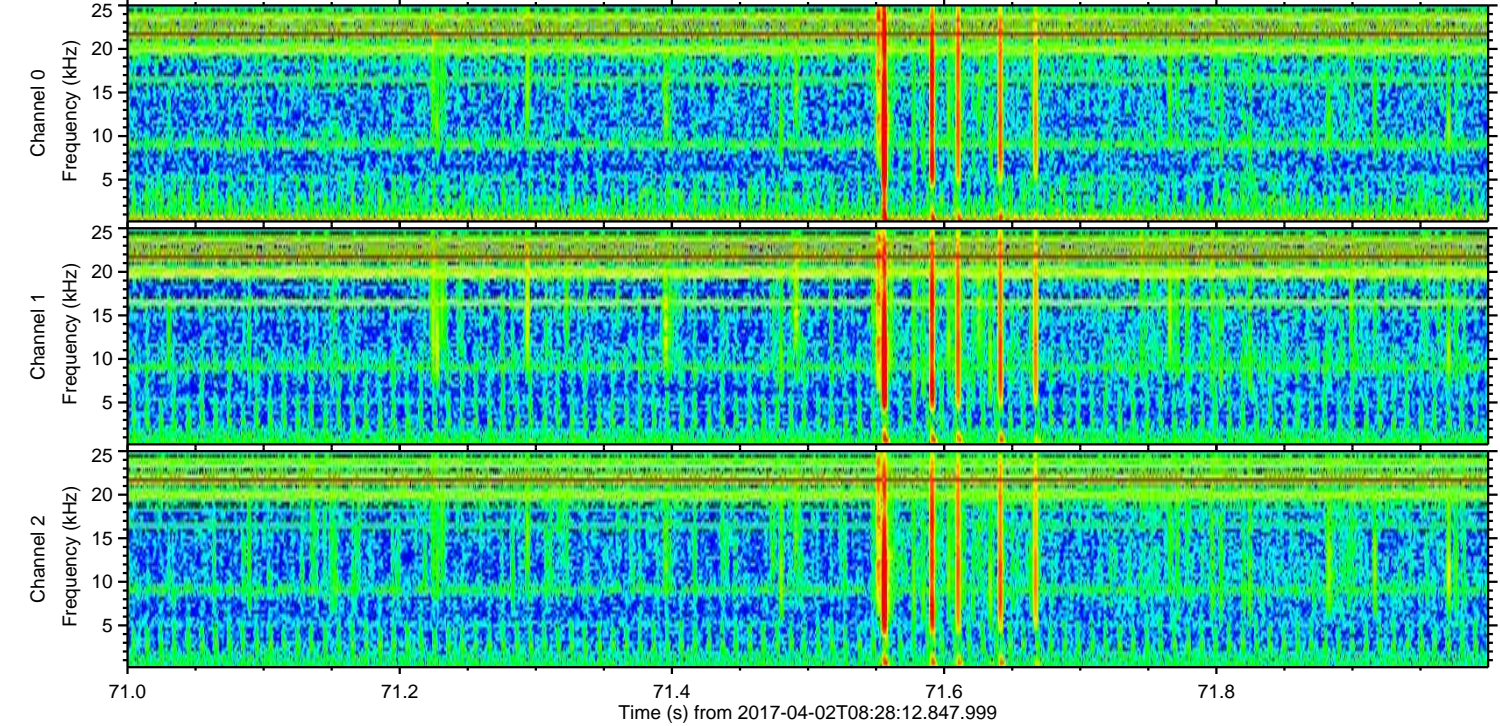
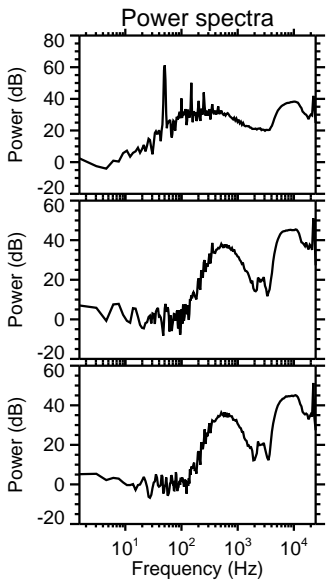
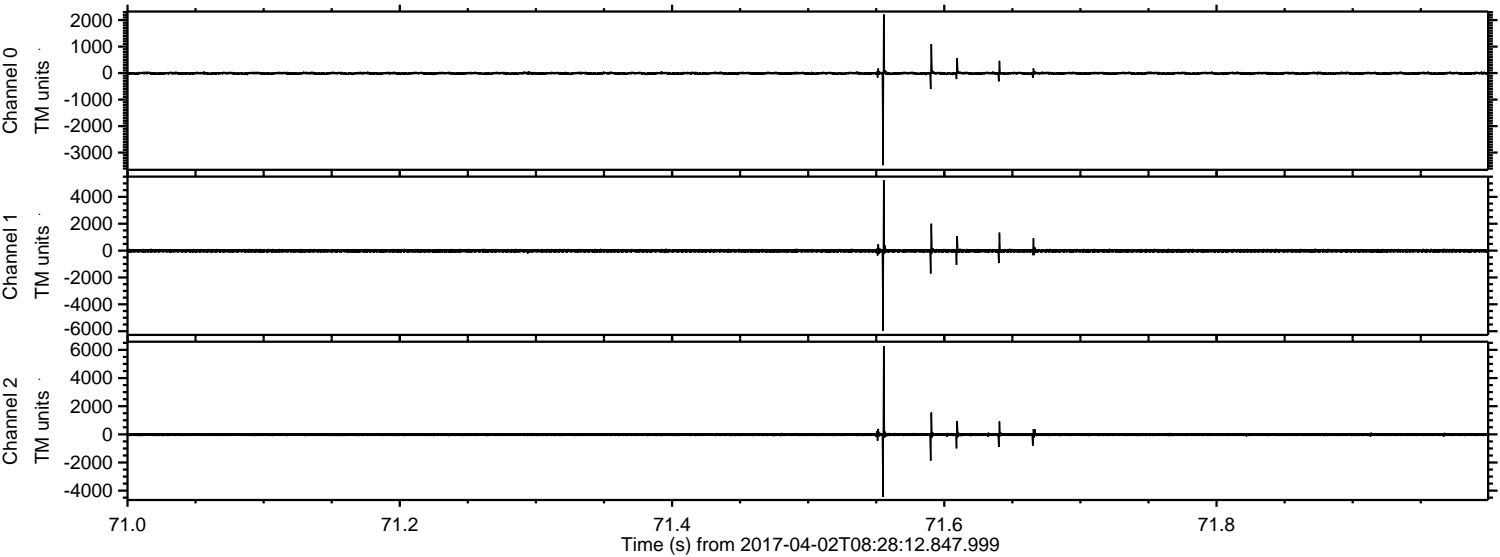

Processed Sun Apr 2 10:35:46 2017 by ELM ver.2012-10-06 from 001__elm20170402_082811__dat00.bin

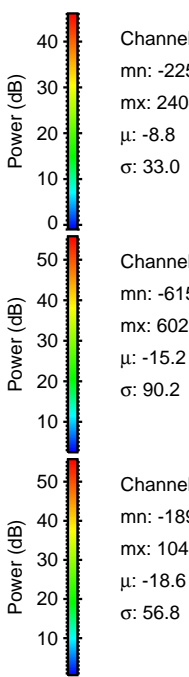
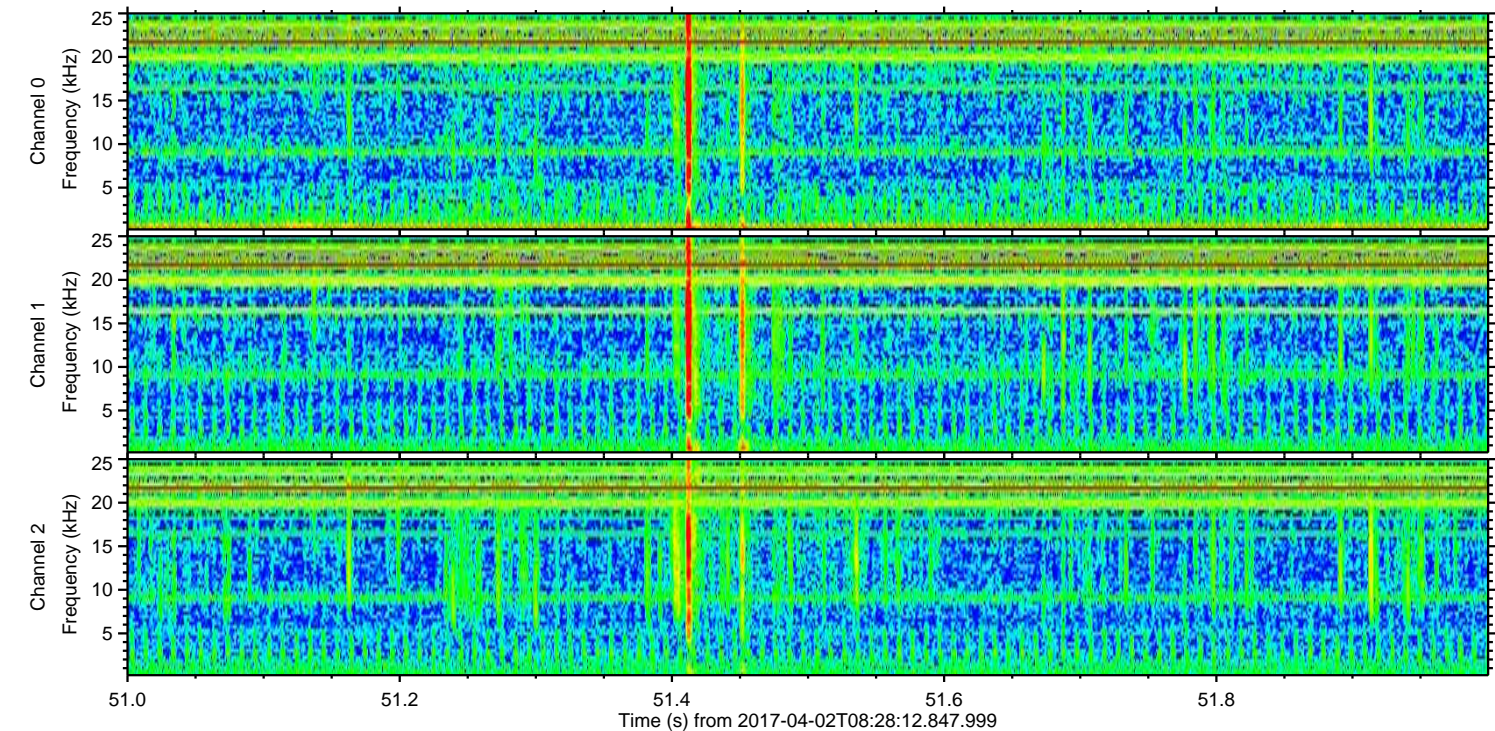
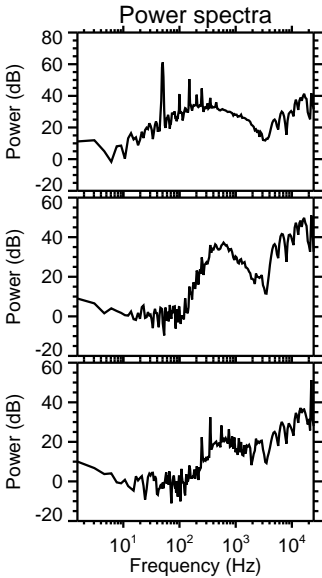
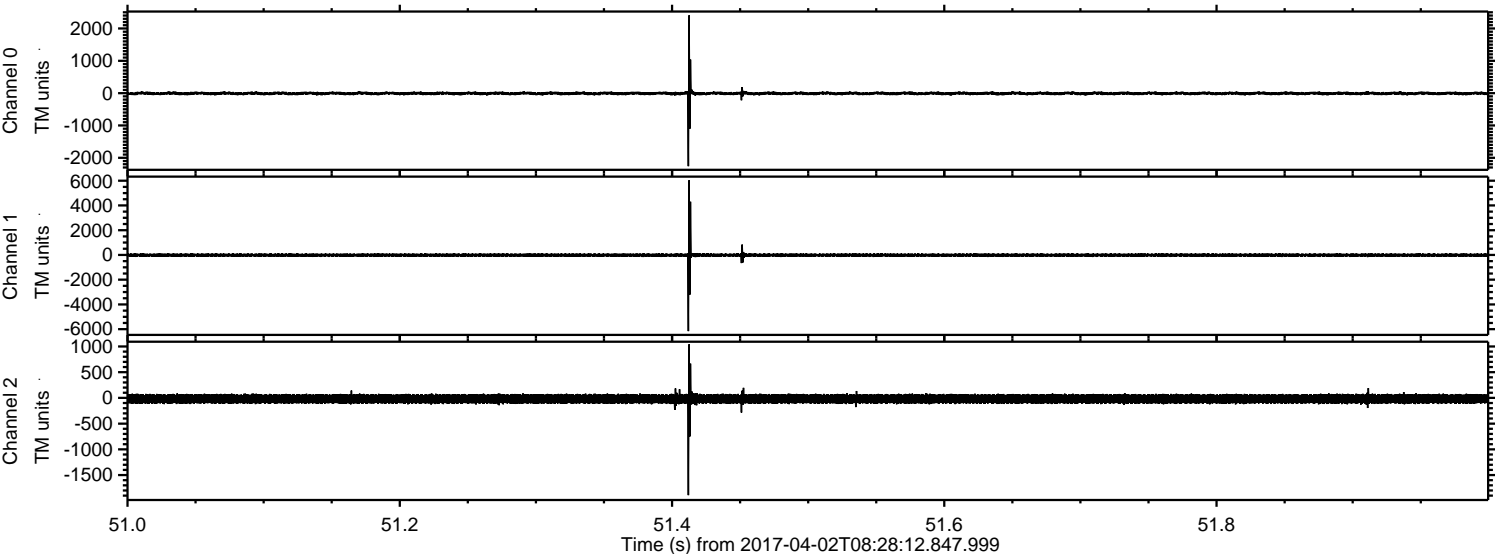

Channel 0
mn: -2259
mx: 2404
 μ : -8.8
 σ : 33.0

Channel 1
mn: -6155
mx: 6028
 μ : -15.2
 σ : 90.2

Channel 2
mn: -1891
mx: 1041
 μ : -18.6
 σ : 56.8

Processed Sun Apr 2 10:35:47 2017 by ELM ver.2012-10-06 from 001__elm20170402_082811__dat00.bin

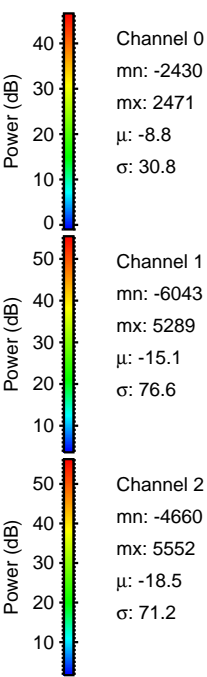
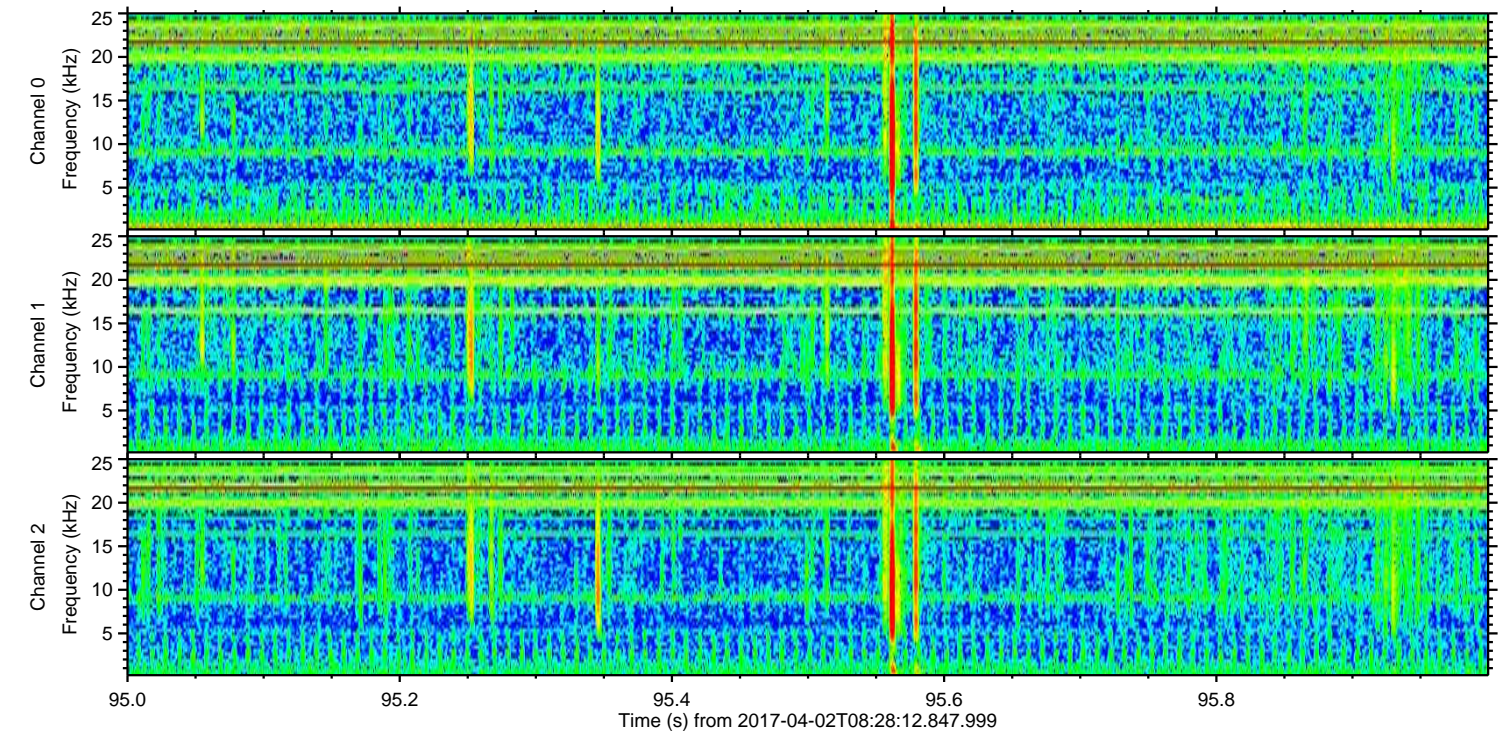
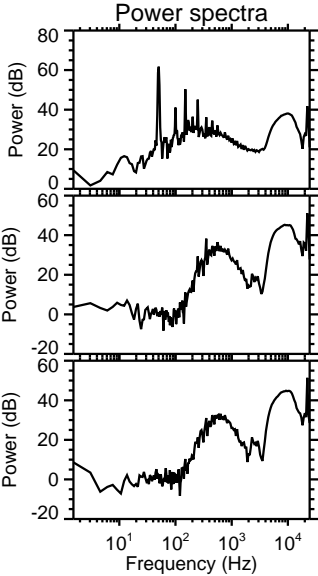
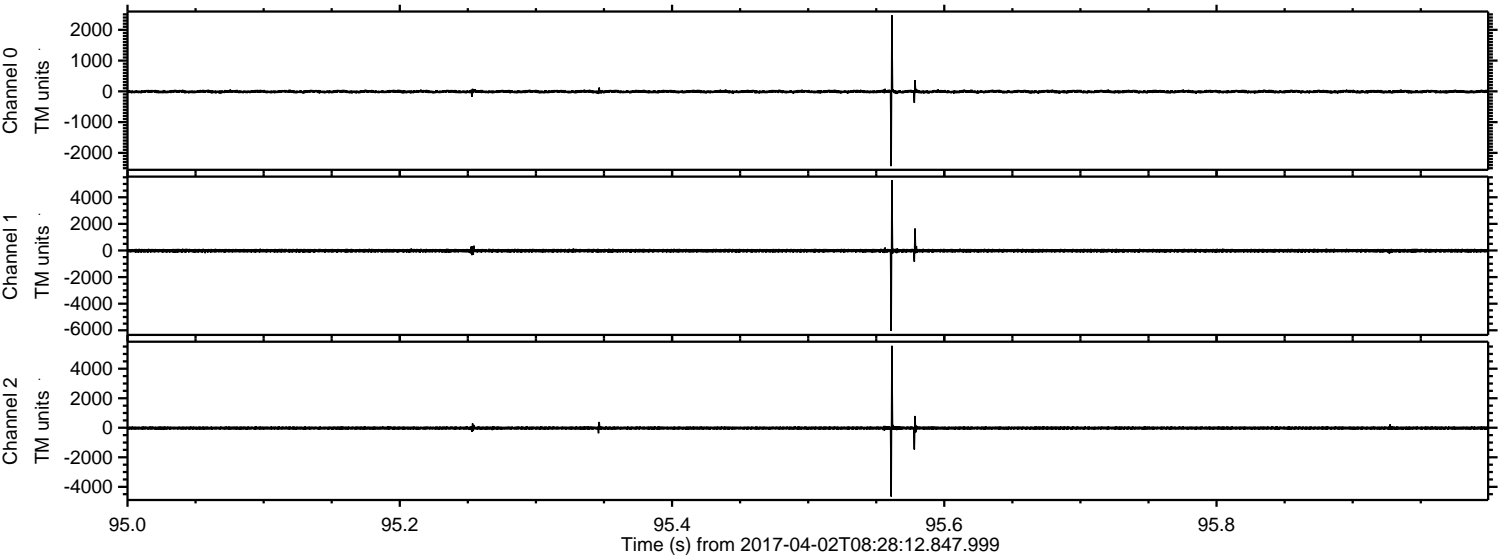

ELMAVAN 3D WAVEFORMS (Measured data sampled at 50 kHz) 51000 packets of 144 samples from 2017-04-02T08:28:12.847.999. Part 106/147

Processed Sun Apr 2 10:35:48 2017 by ELM ver.2012-10-06 from 001__elm20170402_082811__dat00.bin

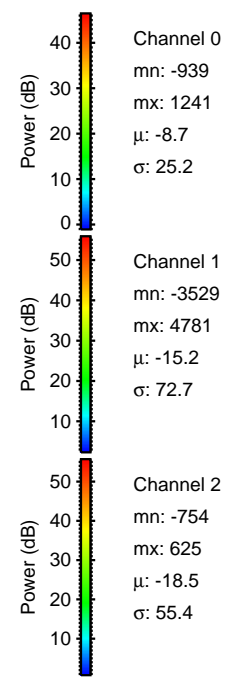
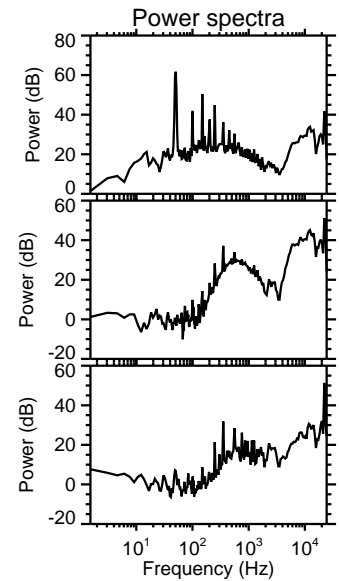
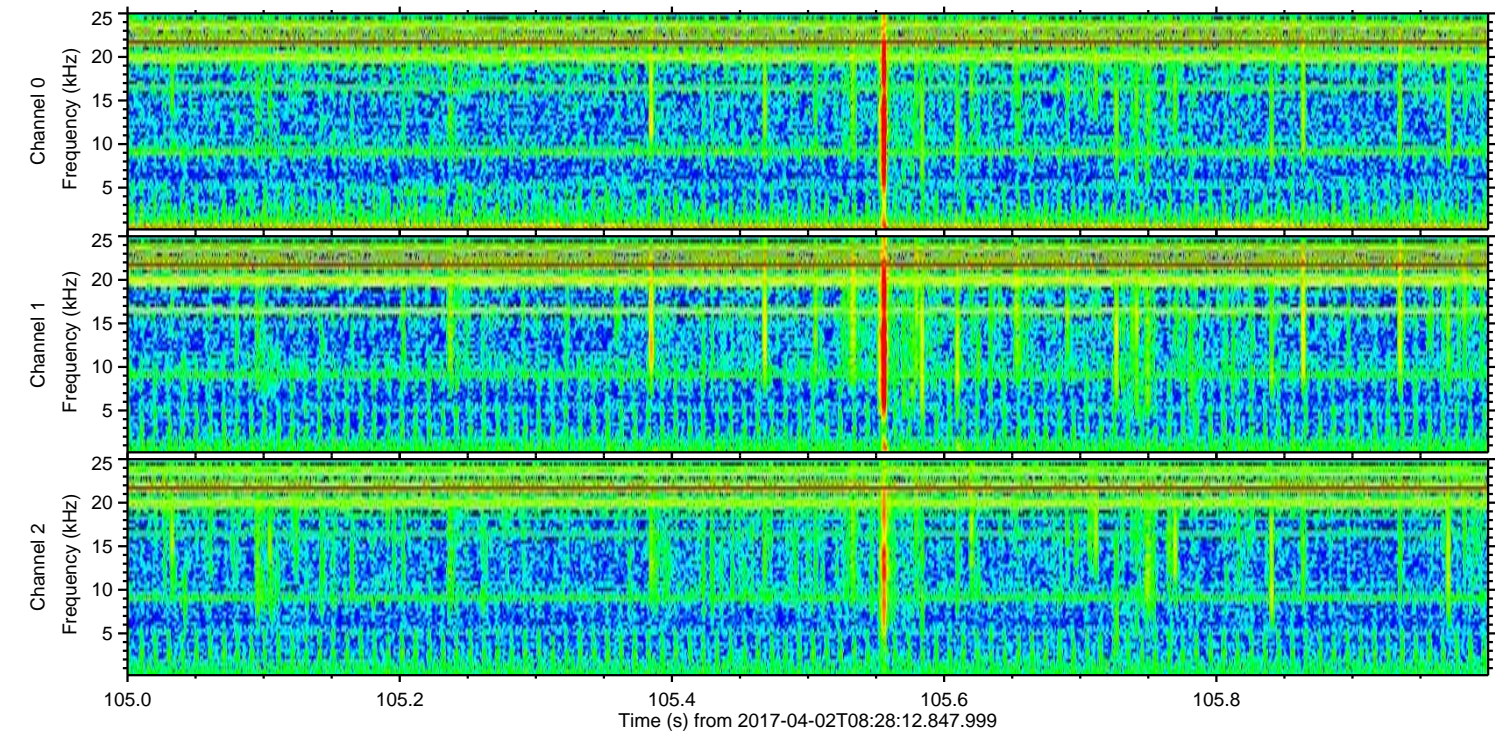
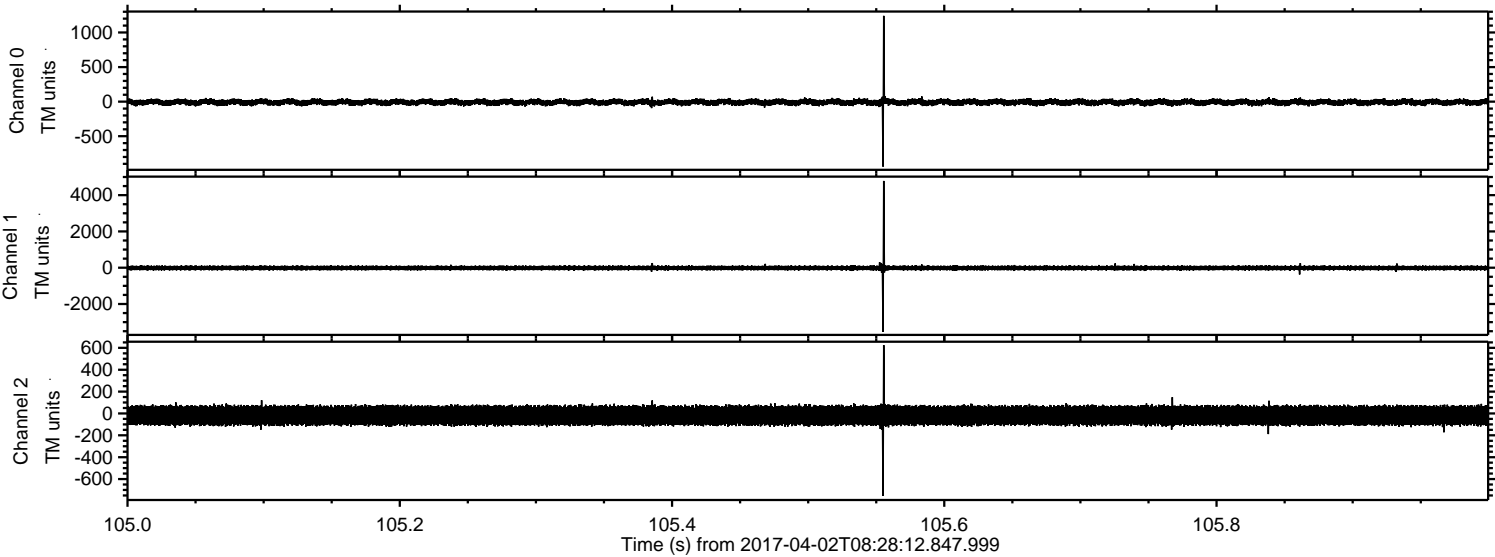

Channel 0
mn: -939
mx: 1241
 μ : -8.7
 σ : 25.2

Channel 1
mn: -3529
mx: 4781
 μ : -15.2
 σ : 72.7

Channel 2
mn: -754
mx: 625
 μ : -18.5
 σ : 55.4

Processed Sun Apr 2 10:35:49 2017 by ELM ver.2012-10-06 from 001__elm20170402_082811__dat00.bin

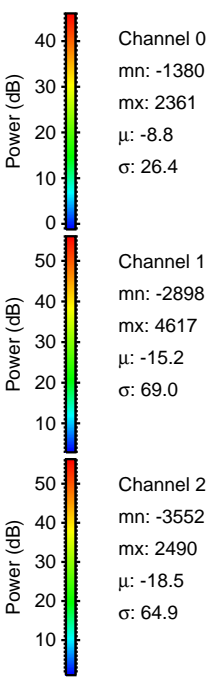
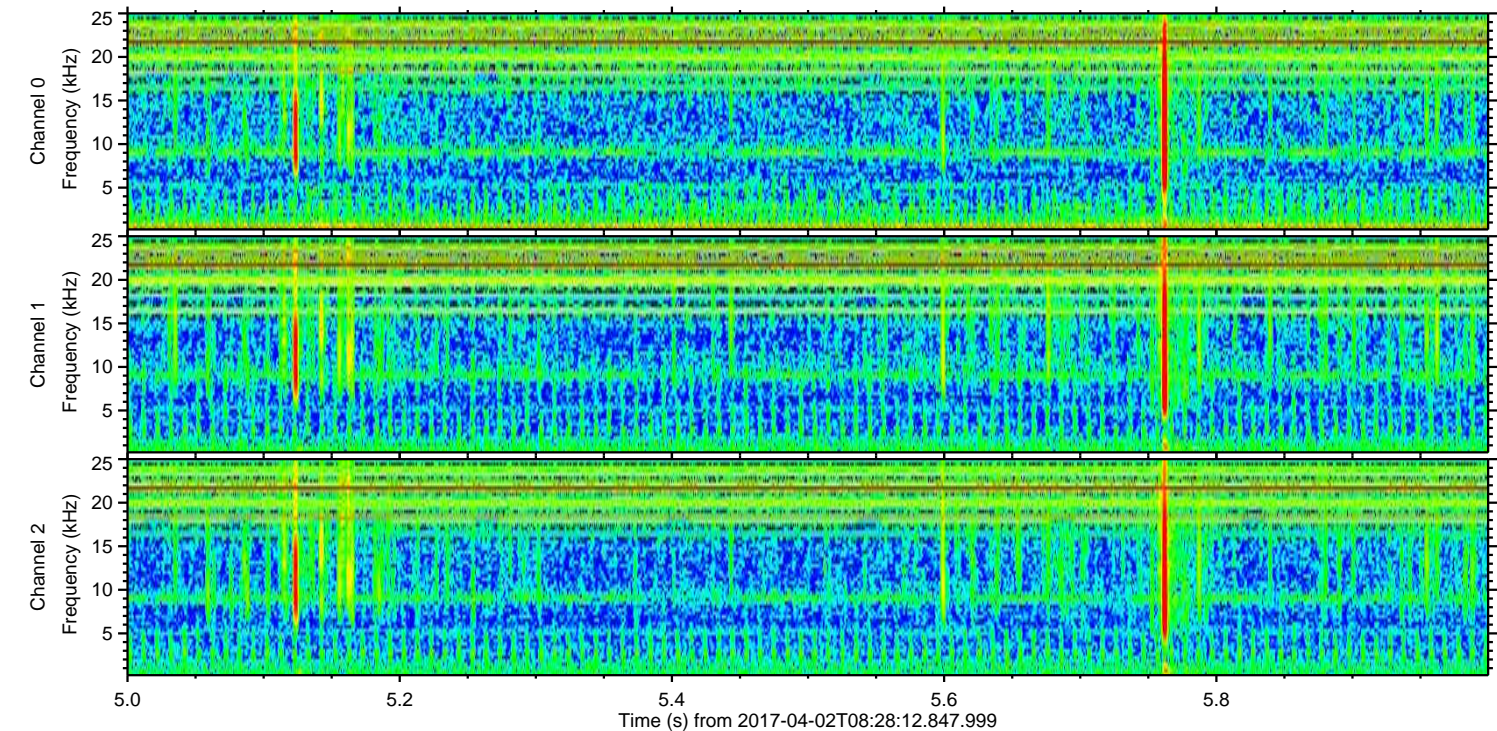
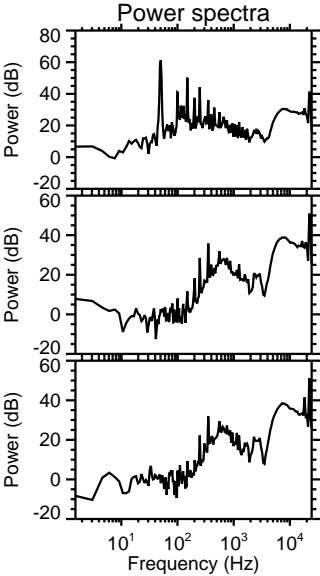
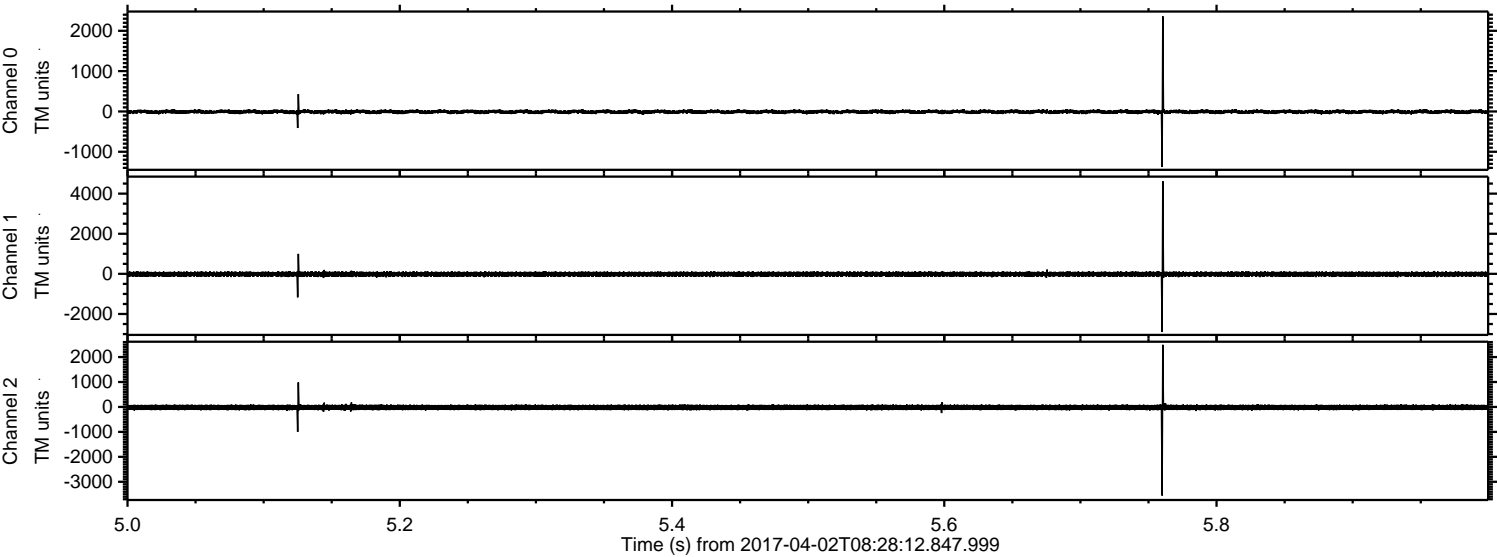

ELMAVAN 3D WAVEFORMS (Measured data sampled at 50 kHz) 51000 packets of 144 samples from 2017-04-02T08:28:12.847.999. Part 116/147

Processed Sun Apr 2 10:35:50 2017 by ELM ver.2012-10-06 from 001__elm20170402_082811__dat00.bin

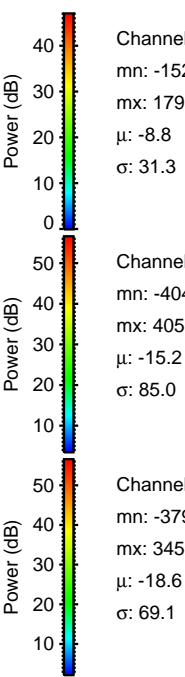
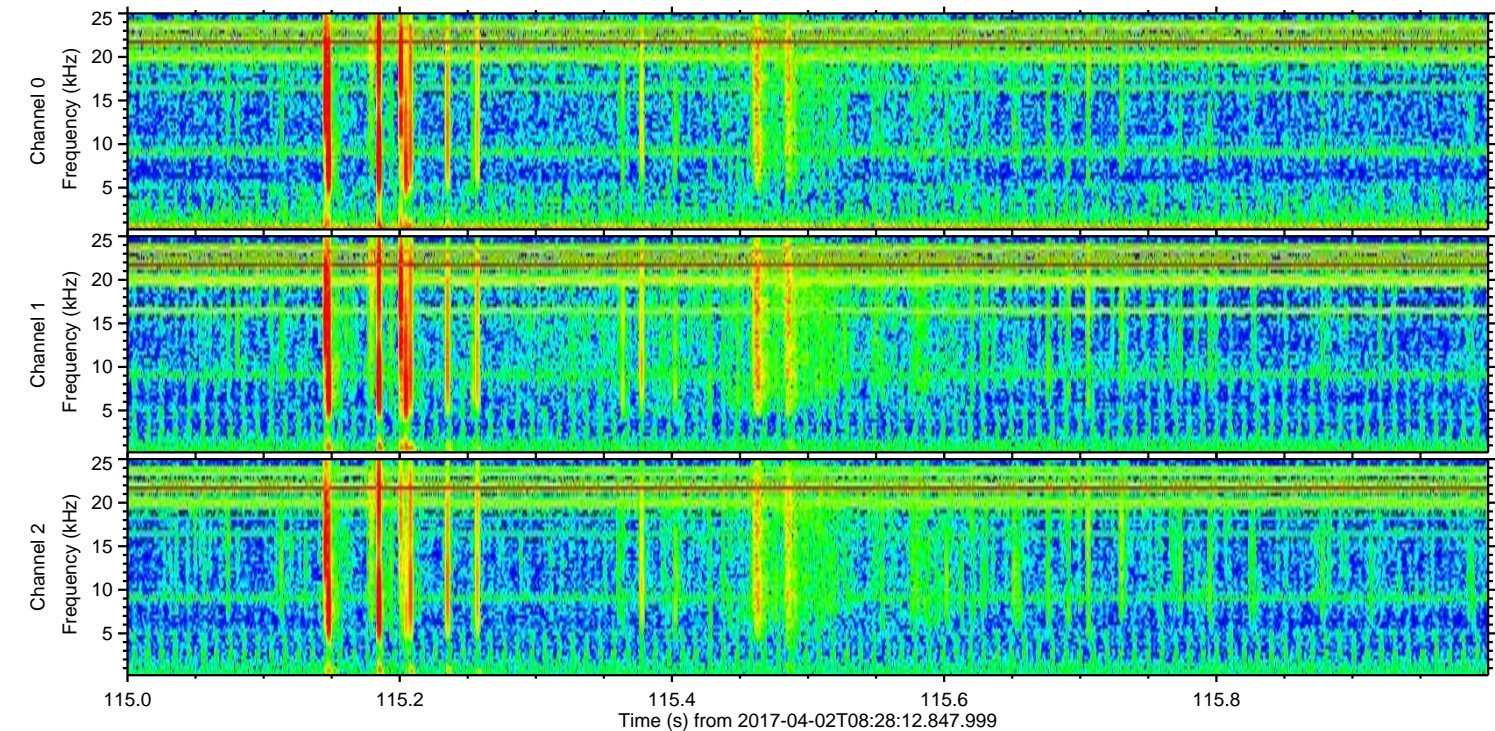
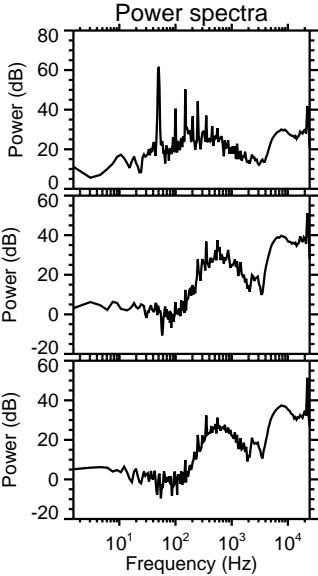
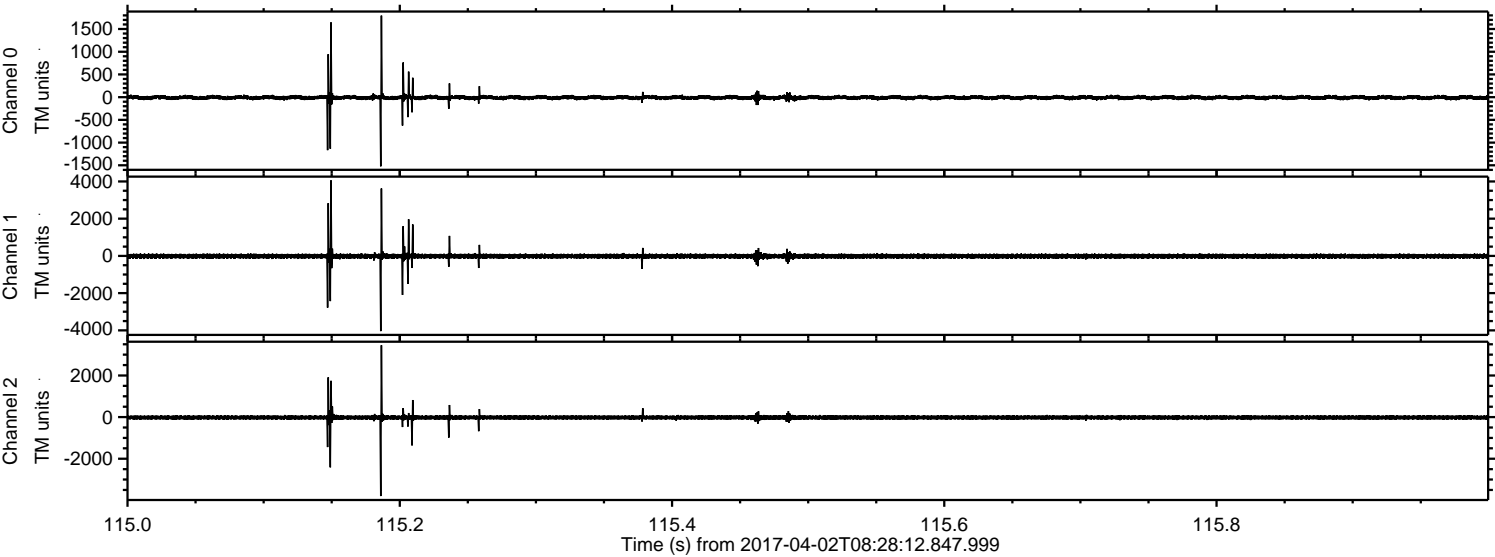

Channel 0
mn: -1523
mx: 1795
 μ : -8.8
 σ : 31.3

Channel 1
mn: -4043
mx: 4057
 μ : -15.2
 σ : 85.0

Channel 2
mn: -3793
mx: 3450
 μ : -18.6
 σ : 69.1

Processed Sun Apr 2 10:35:51 2017 by ELM ver.2012-10-06 from 001__elm20170402_082811__dat00.bin

