

ELMAVAN 3D WAVEFORMS (Measured data sampled at 50 kHz) 51000 packets of 144 samples from 2017-04-02T07:03:09.067.999.

Processed Sun Apr 2 09:11:18 2017 by ELM ver.2012-10-06 from 001__elm20170402_070308__dat00.bin

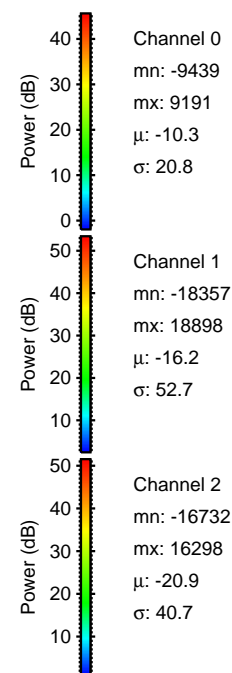

Processed Sun Apr 2 09:11:29 2017 by ELM ver.2012-10-06 from 001__elm20170402_070308__dat00.bin

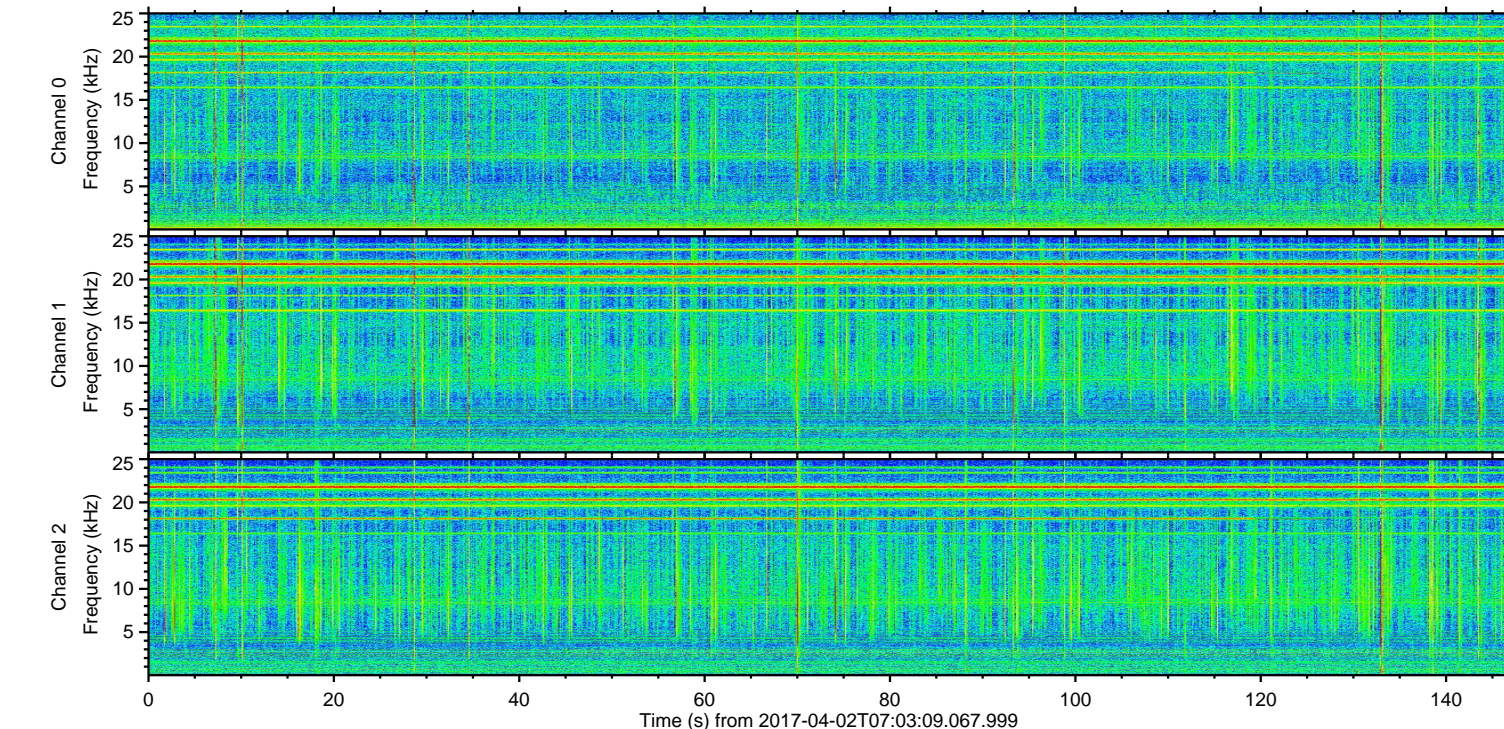
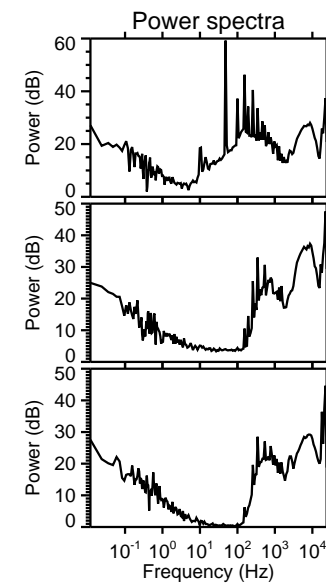
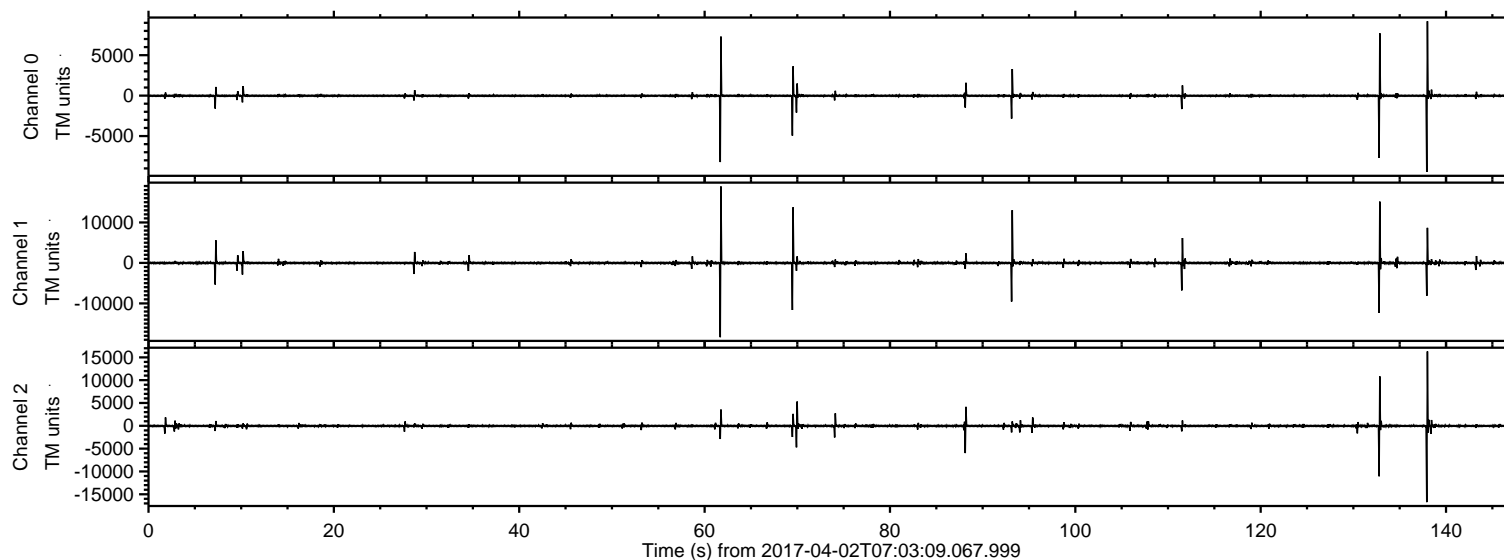
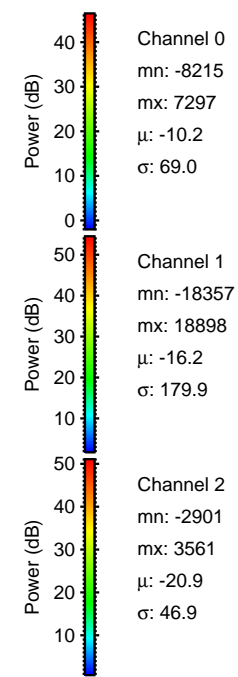
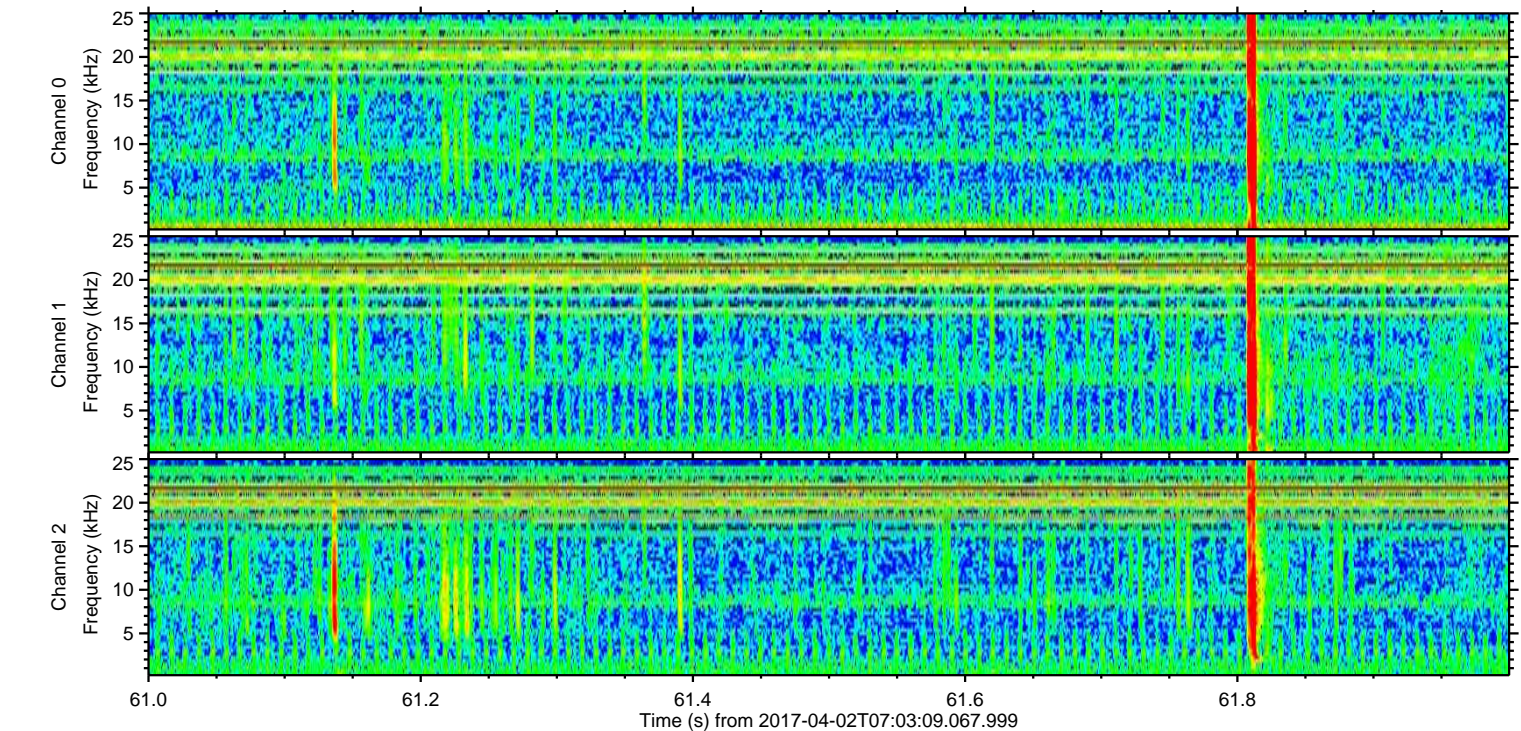
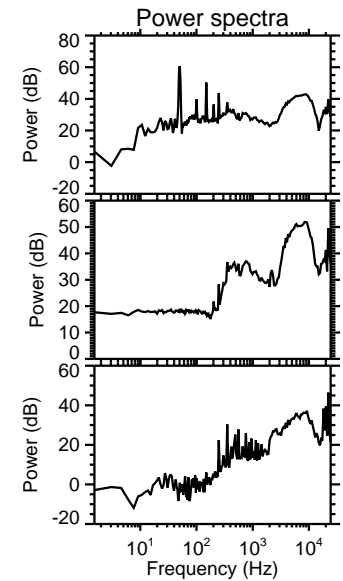
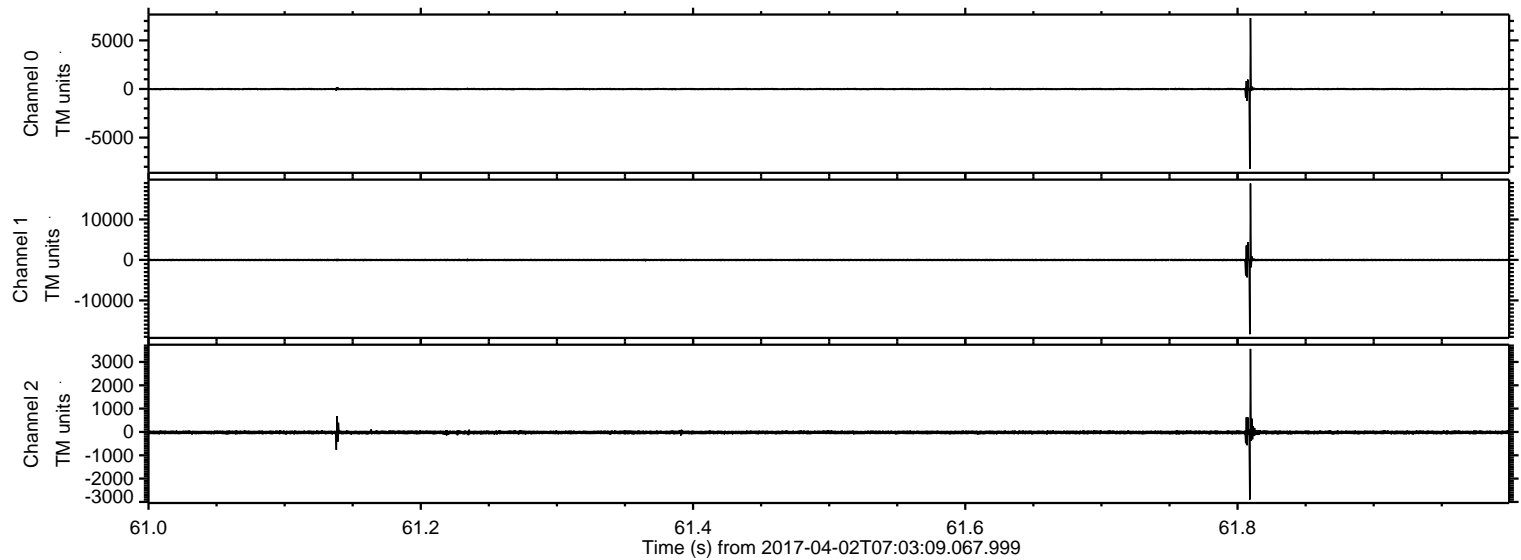

Channel 0
mn: -8215
mx: 7297
 μ : -10.2
 σ : 69.0

Channel 1
mn: -18357
mx: 18898
 μ : -16.2
 σ : 179.9

Channel 2
mn: -2901
mx: 3561
 μ : -20.9
 σ : 46.9

ELMAVAN 3D WAVEFORMS (Measured data sampled at 50 kHz) 51000 packets of 144 samples from 2017-04-02T07:03:09.067.999. Part 139/147

Processed Sun Apr 2 09:11:30 2017 by ELM ver.2012-10-06 from 001__elm20170402_070308__dat00.bin

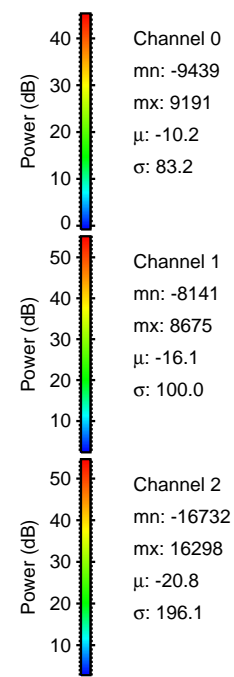
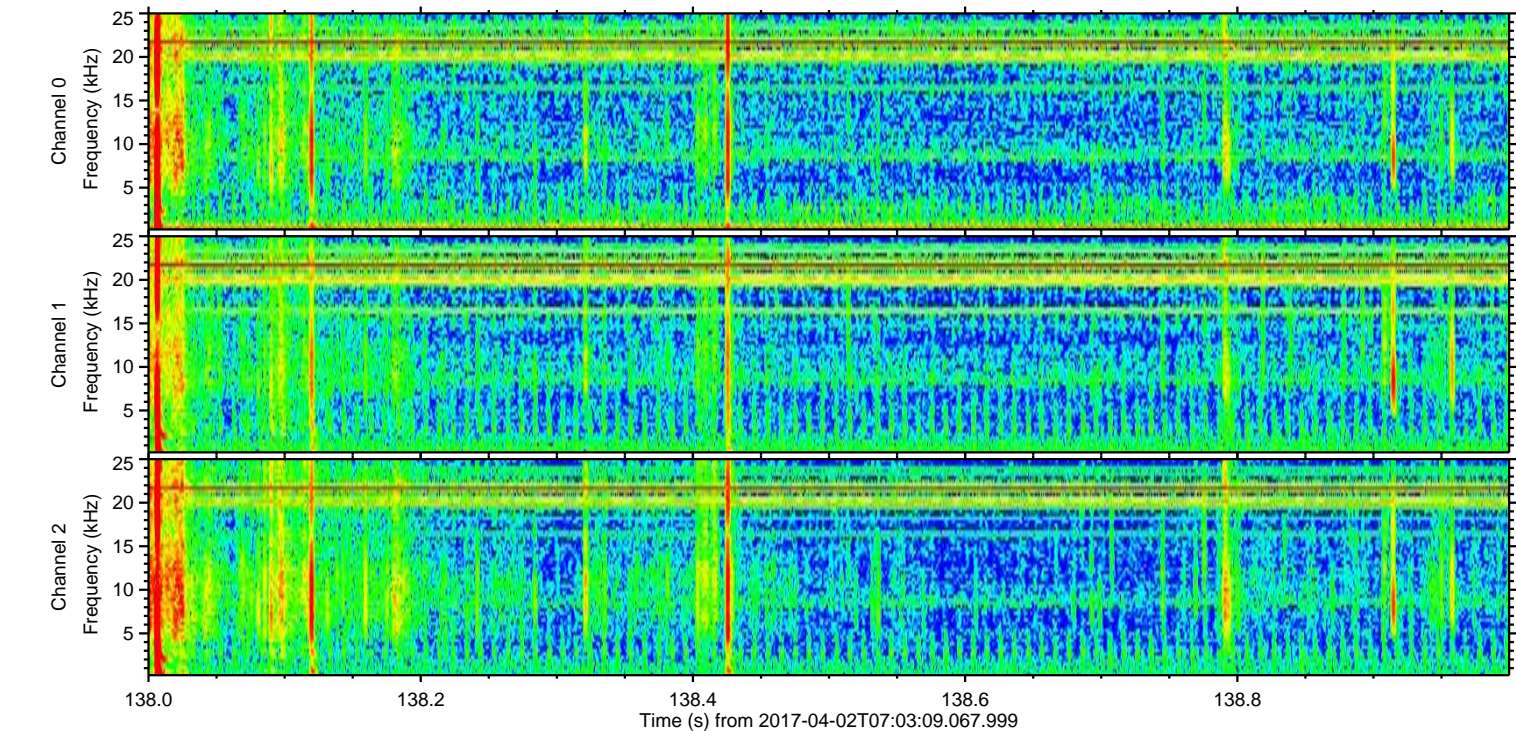
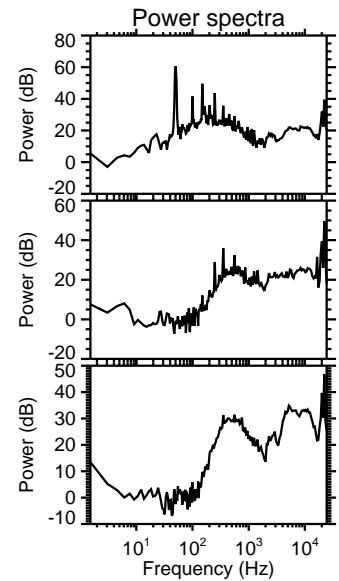
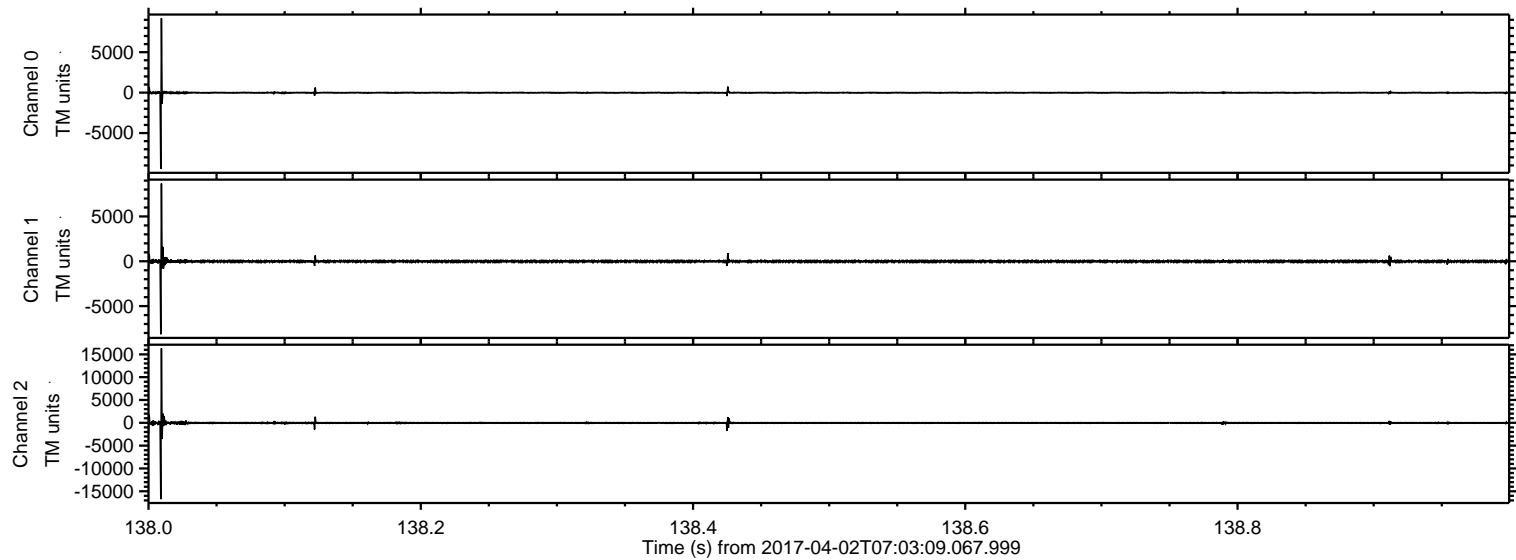

ELMAVAN 3D WAVEFORMS (Measured data sampled at 50 kHz) 51000 packets of 144 samples from 2017-04-02T07:03:09.067.999. Part 133/147

Processed Sun Apr 2 09:11:31 2017 by ELM ver.2012-10-06 from 001__elm20170402_070308__dat00.bin

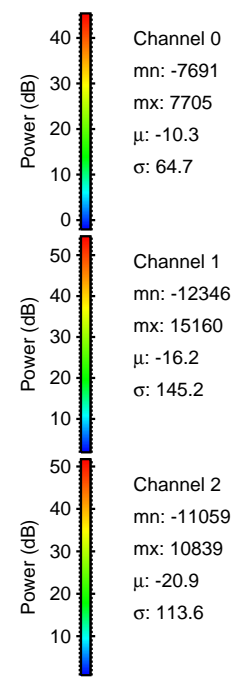
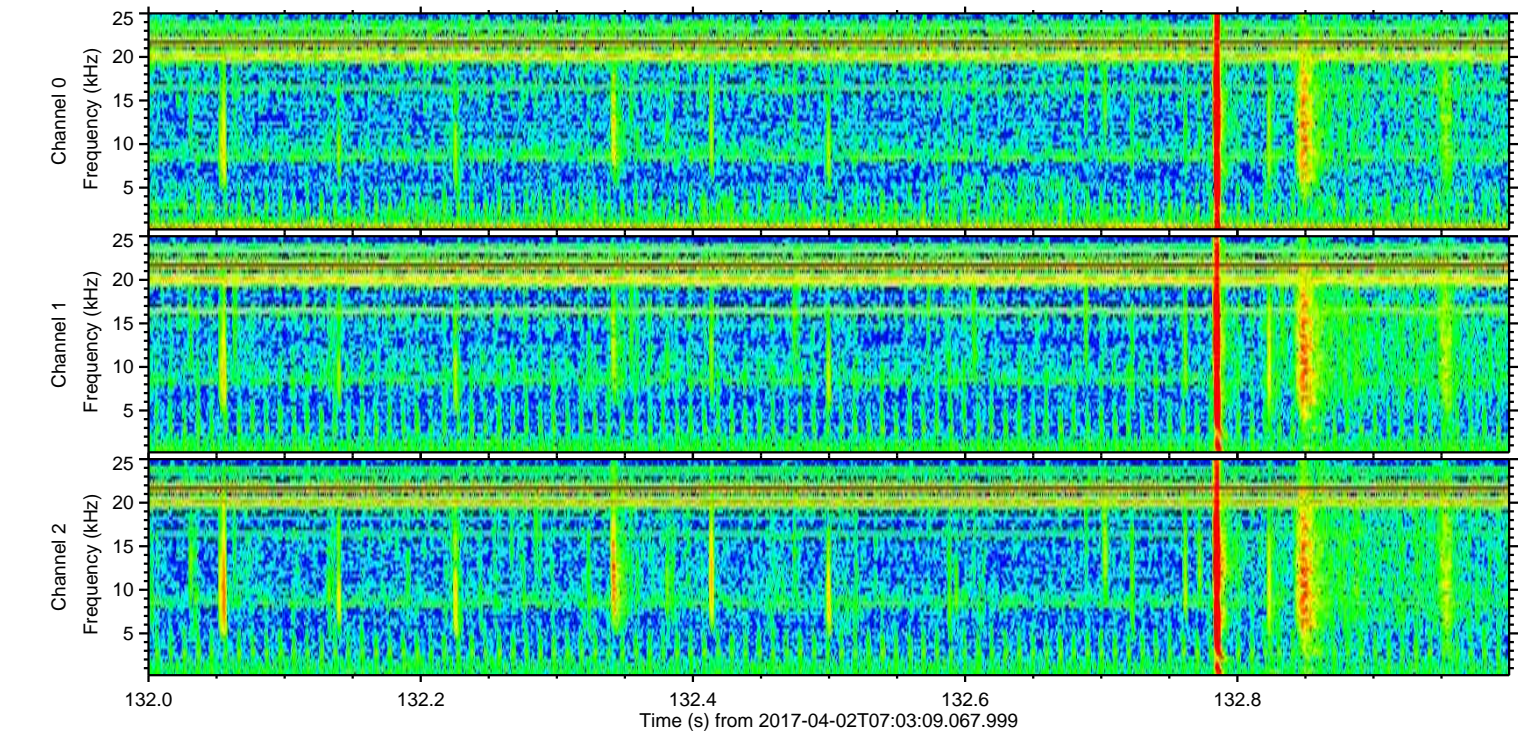
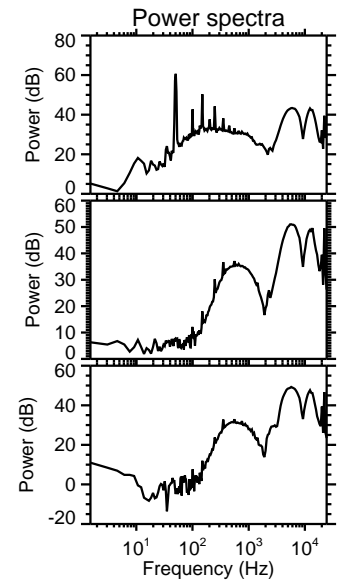
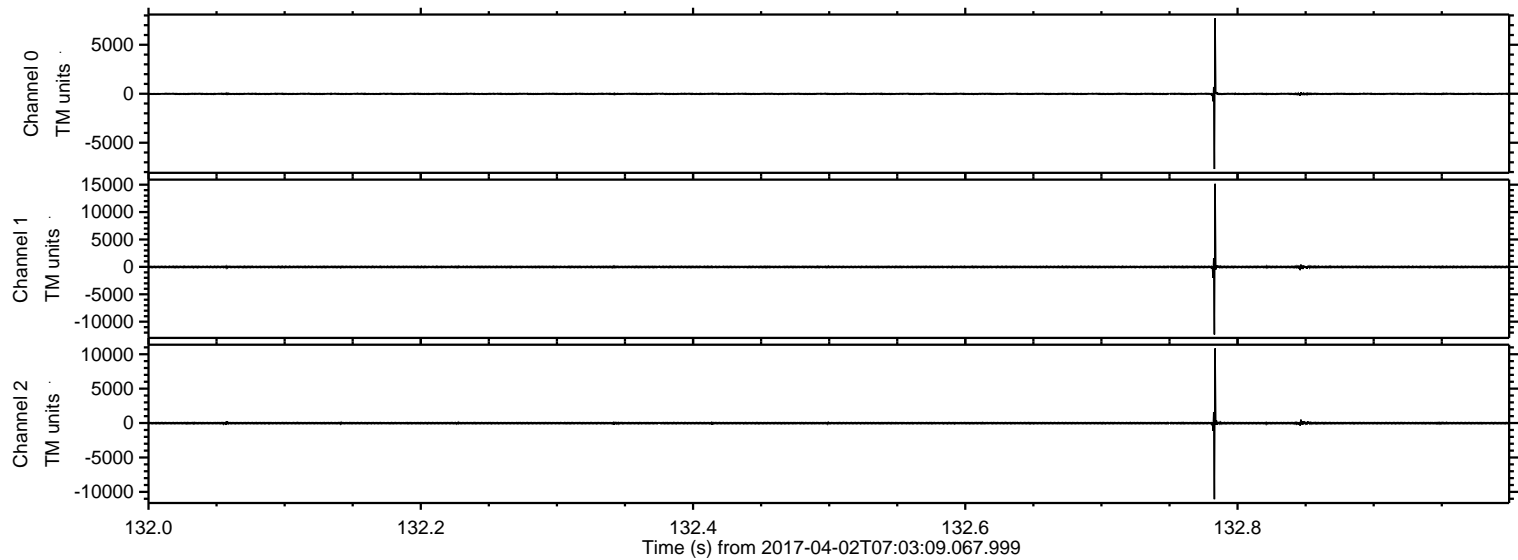

Channel 0
mn: -7691
mx: 7705
 μ : -10.3
 σ : 64.7

Channel 1
mn: -12346
mx: 15160
 μ : -16.2
 σ : 145.2

Channel 2
mn: -11059
mx: 10839
 μ : -20.9
 σ : 113.6

ELMAVAN 3D WAVEFORMS (Measured data sampled at 50 kHz) 51000 packets of 144 samples from 2017-04-02T07:03:09.067.999. Part 70/147

Processed Sun Apr 2 09:11:32 2017 by ELM ver.2012-10-06 from 001__elm20170402_070308__dat00.bin

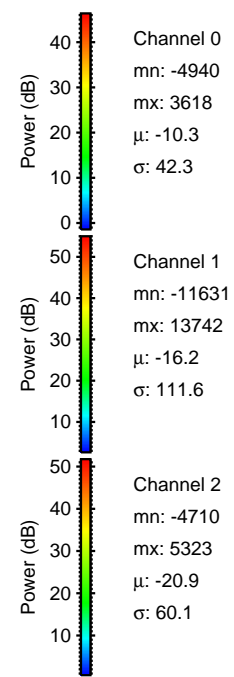
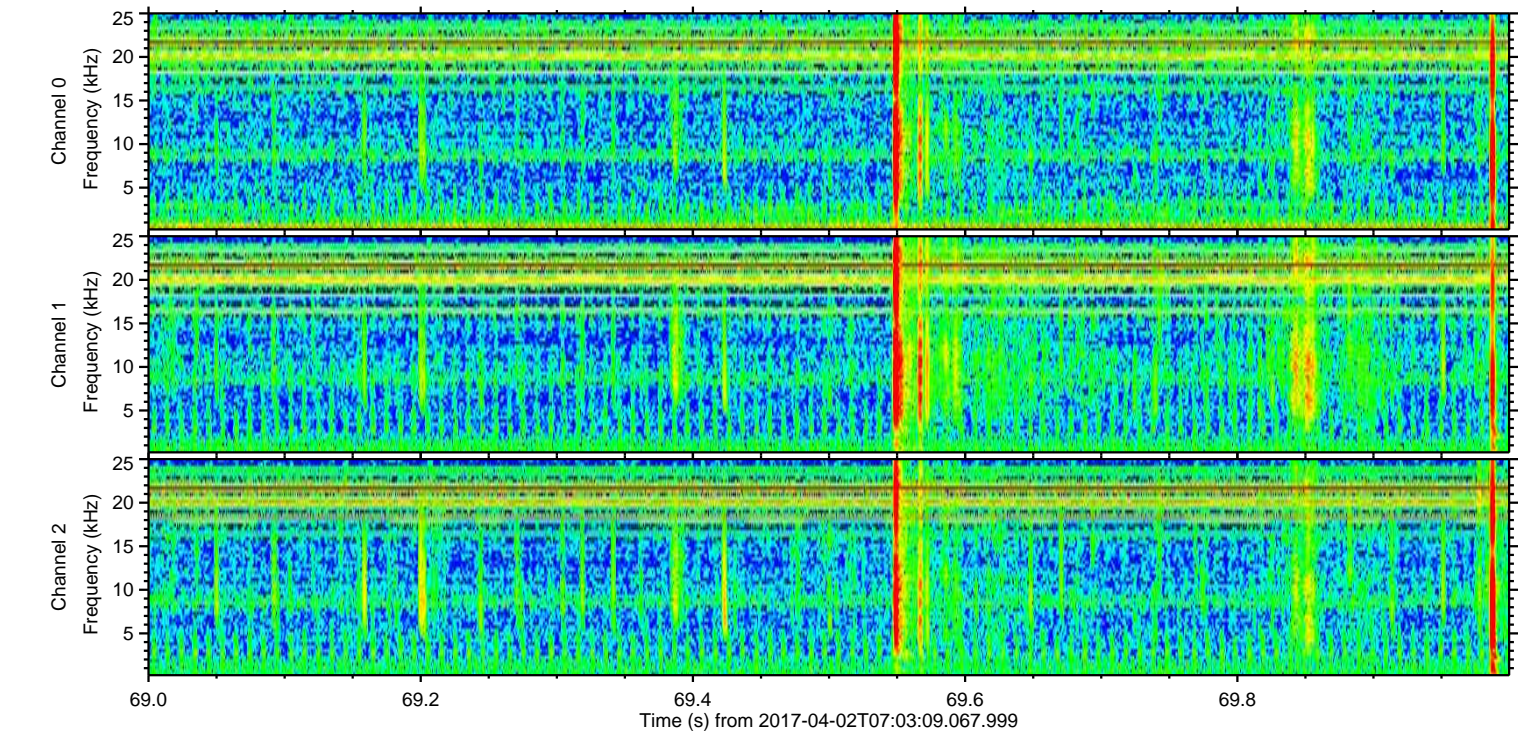
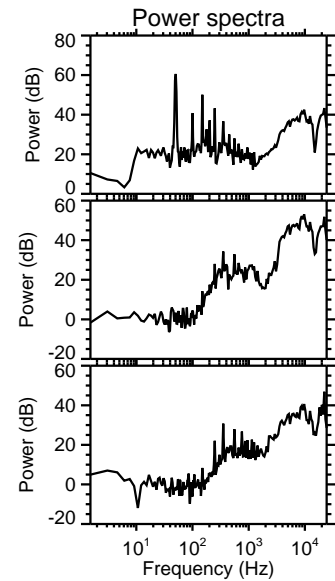
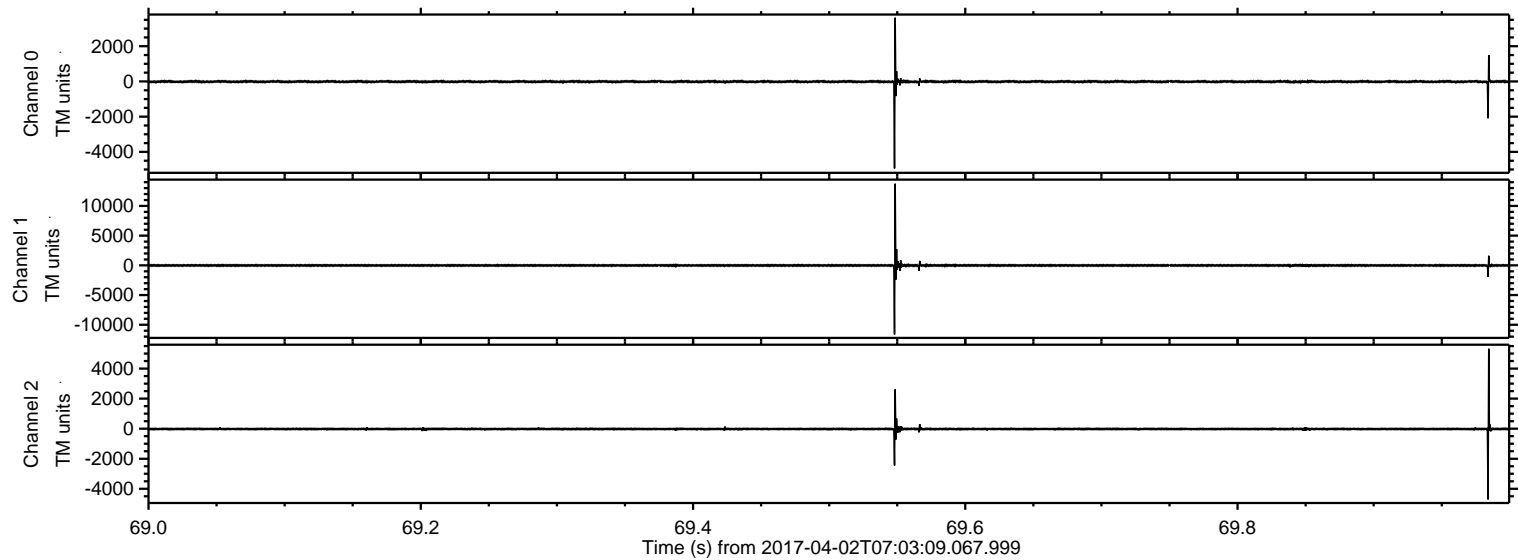

Processed Sun Apr 2 09:11:33 2017 by ELM ver.2012-10-06 from 001__elm20170402_070308__dat00.bin

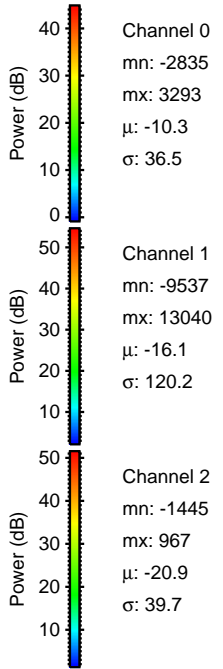
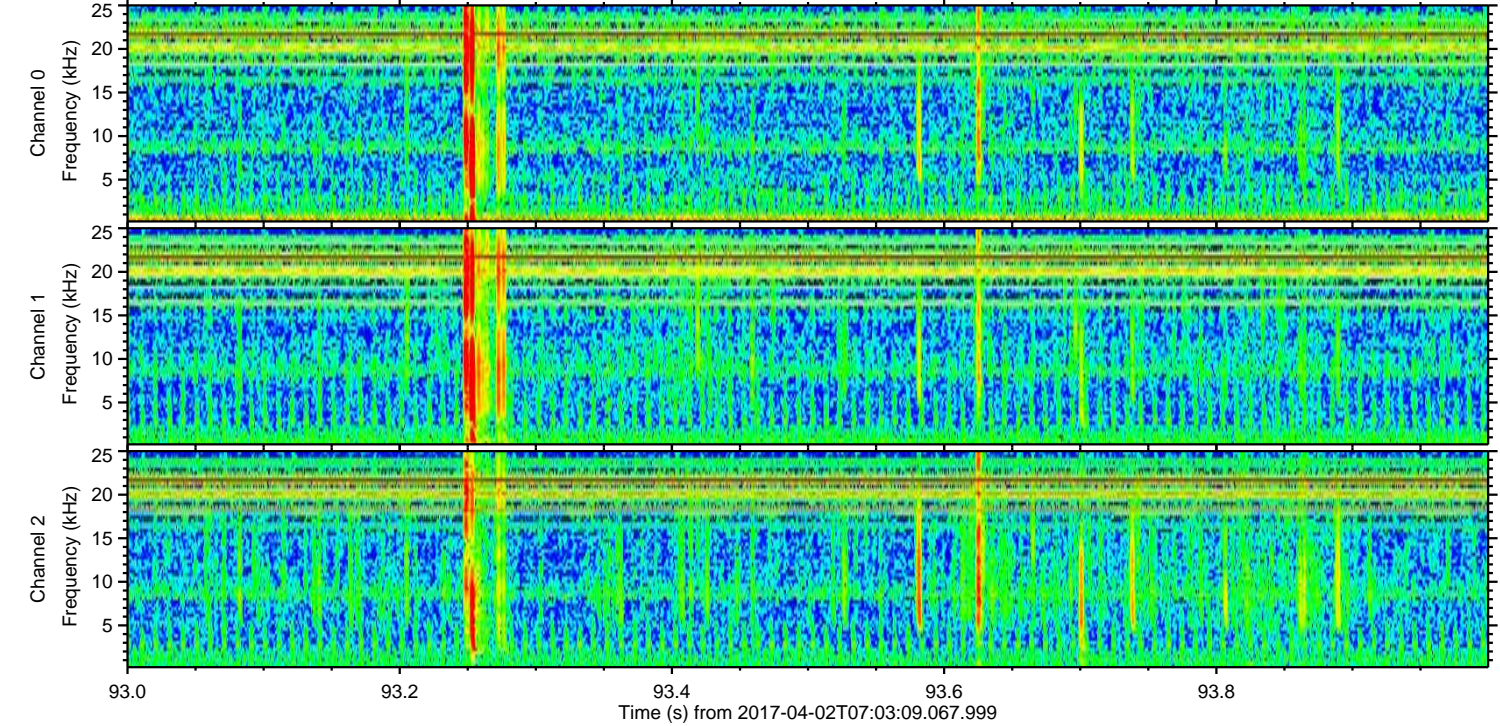
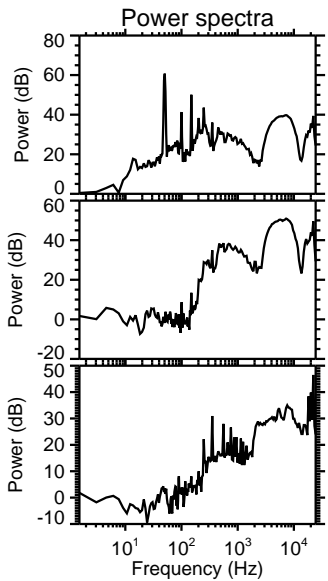
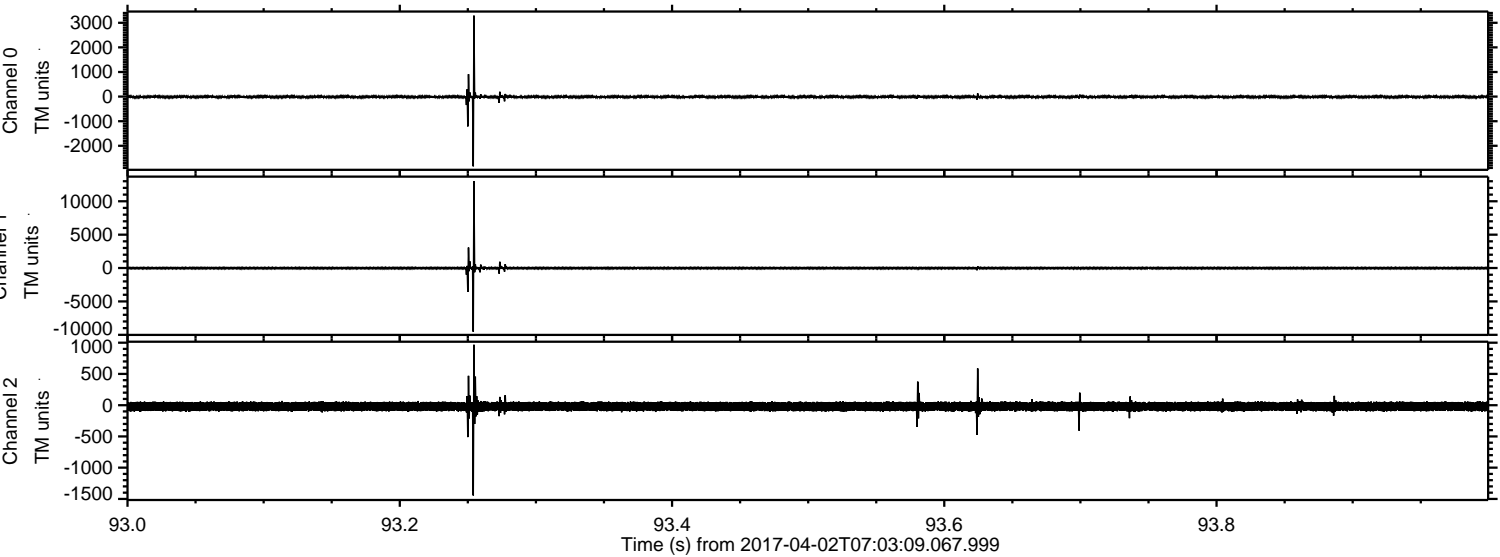

ELMAVAN 3D WAVEFORMS (Measured data sampled at 50 kHz) 51000 packets of 144 samples from 2017-04-02T07:03:09.067.999. Part 112/147

Processed Sun Apr 2 09:11:34 2017 by ELM ver.2012-10-06 from 001__elm20170402_070308__dat00.bin

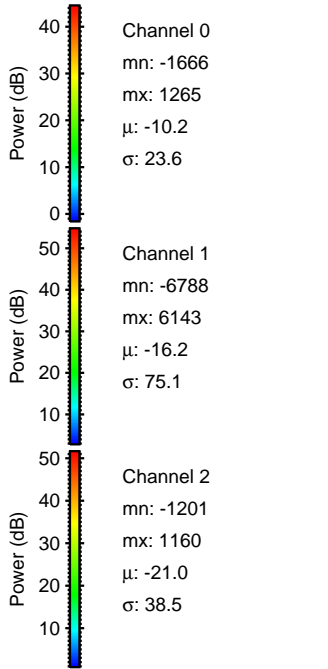
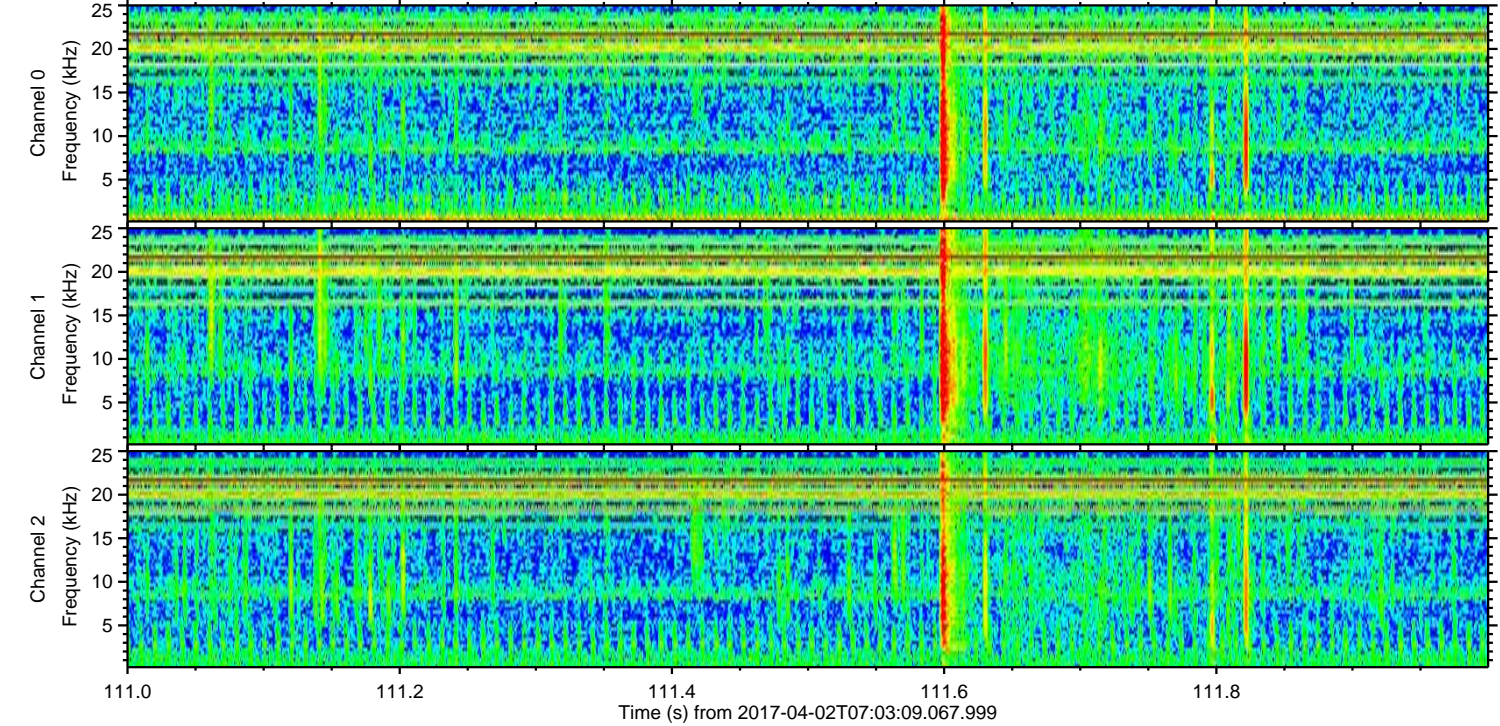
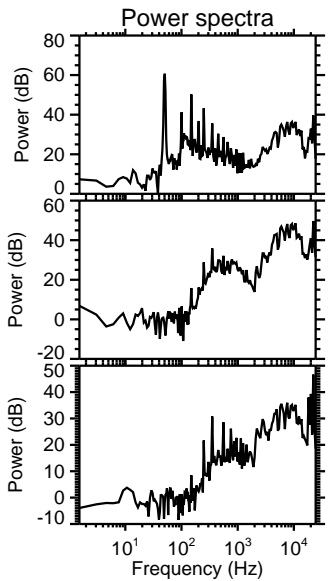
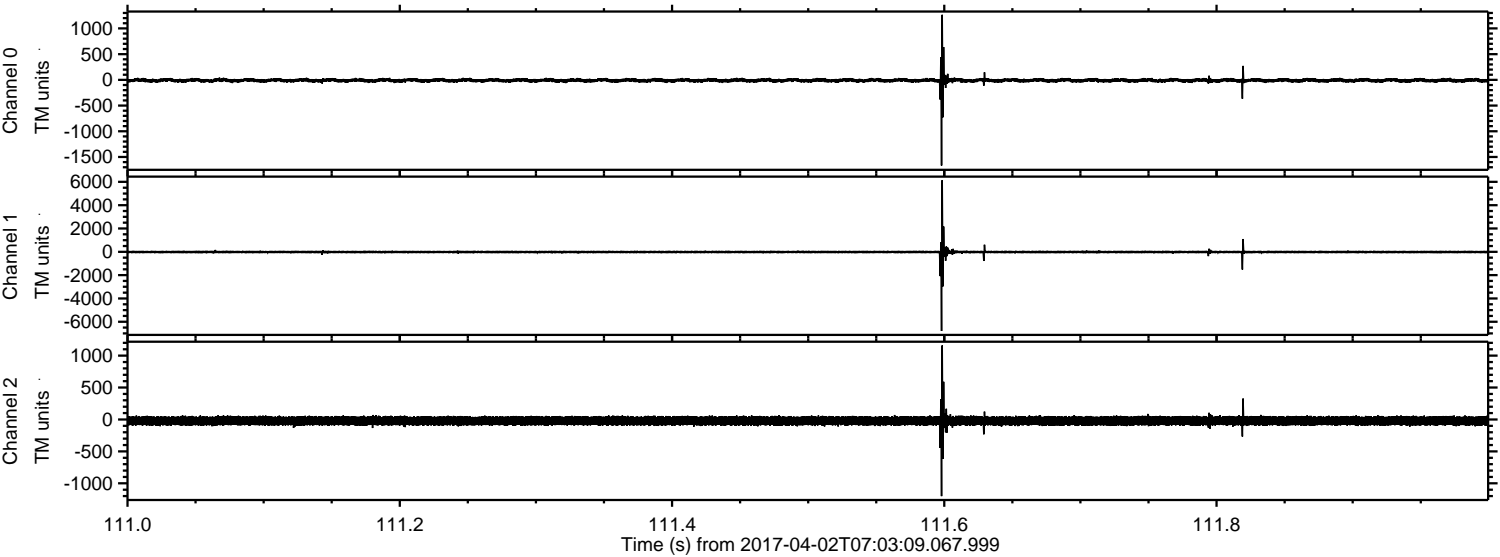

Processed Sun Apr 2 09:11:35 2017 by ELM ver.2012-10-06 from 001__elm20170402_070308__dat00.bin

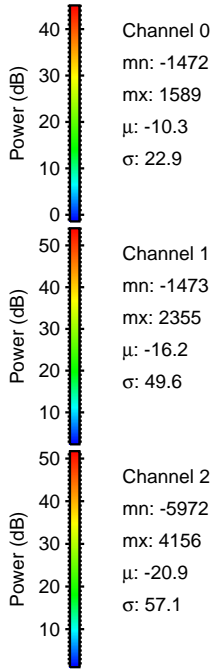
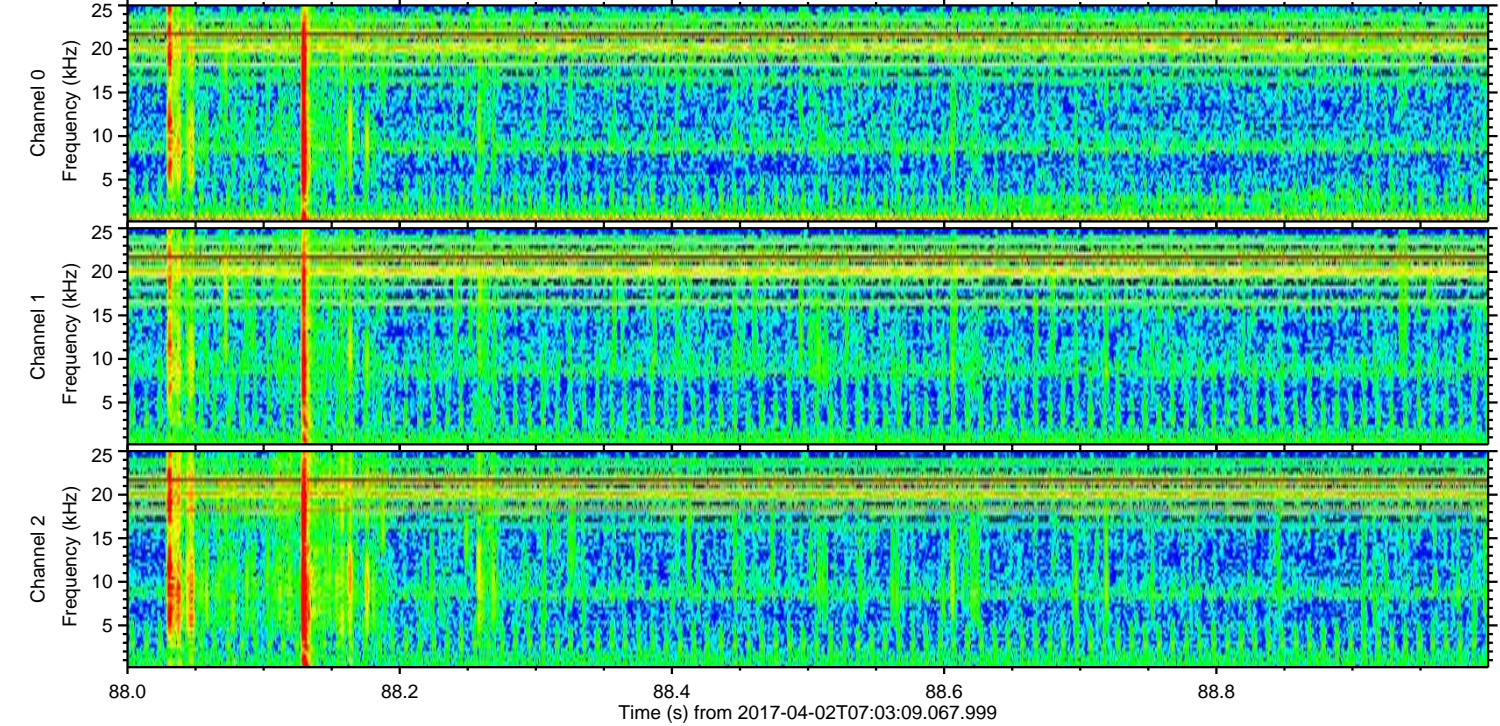
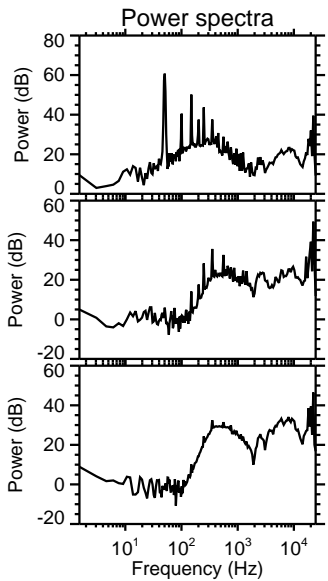
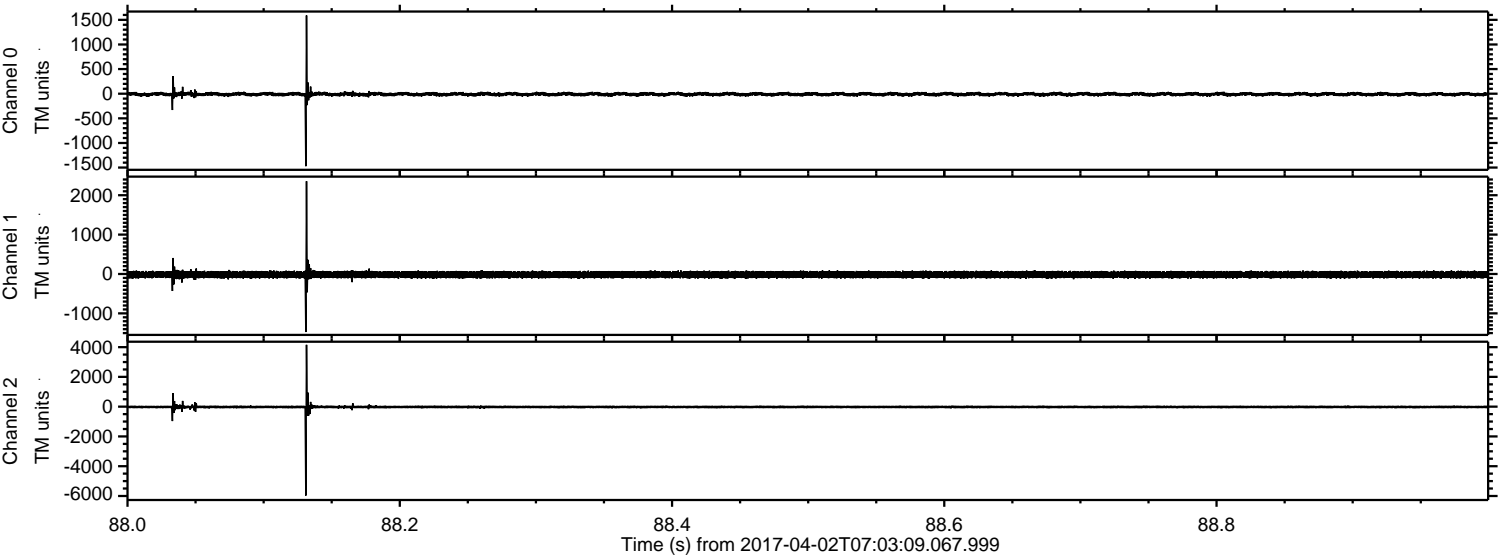

Channel 0
mn: -1472
mx: 1589
 μ : -10.3
 σ : 22.9

Channel 1
mn: -1473
mx: 2355
 μ : -16.2
 σ : 49.6

Channel 2
mn: -5972
mx: 4156
 μ : -20.9
 σ : 57.1

ELMAVAN 3D WAVEFORMS (Measured data sampled at 50 kHz) 51000 packets of 144 samples from 2017-04-02T07:03:09.067.999. Part 8/147

Processed Sun Apr 2 09:11:36 2017 by ELM ver.2012-10-06 from 001__elm20170402_070308__dat00.bin

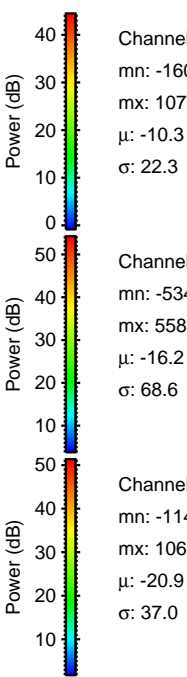
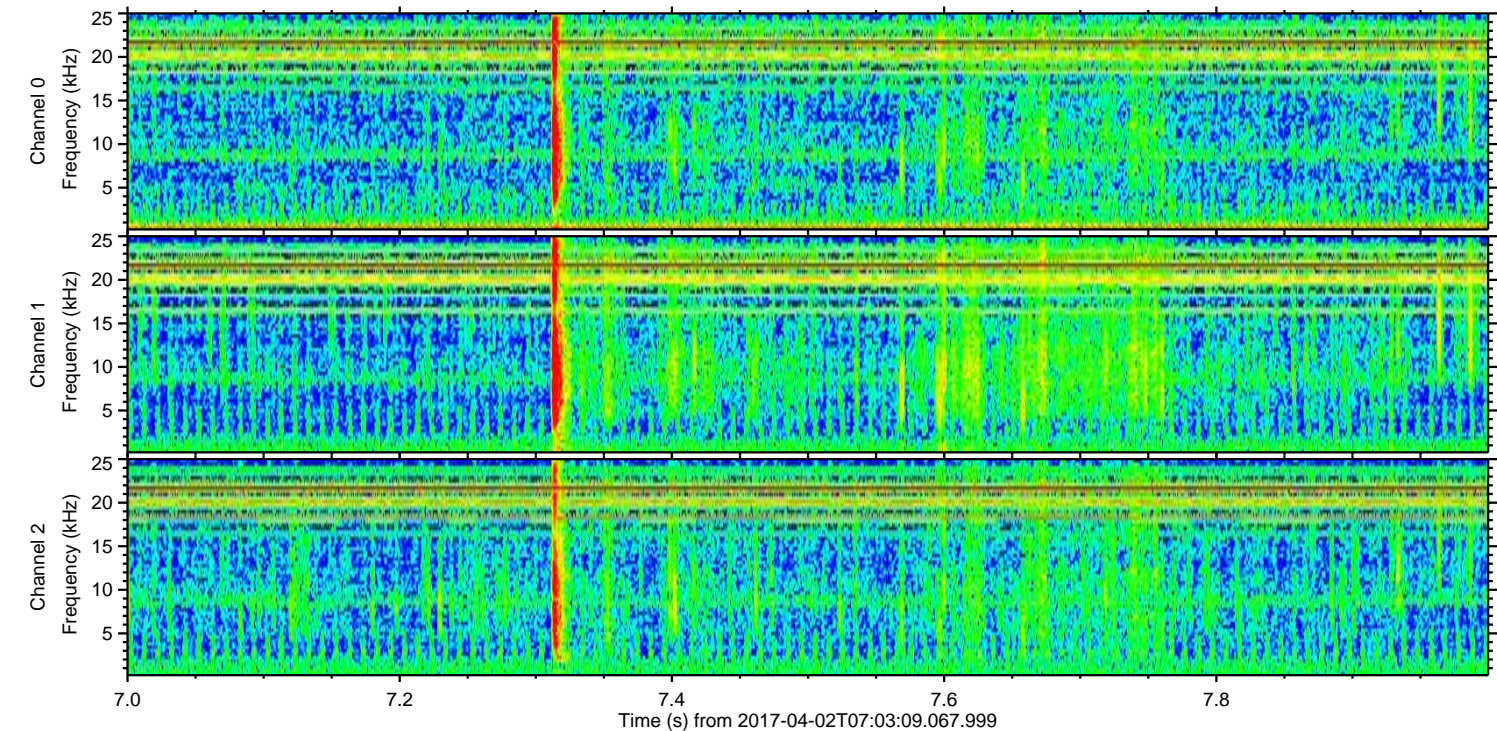
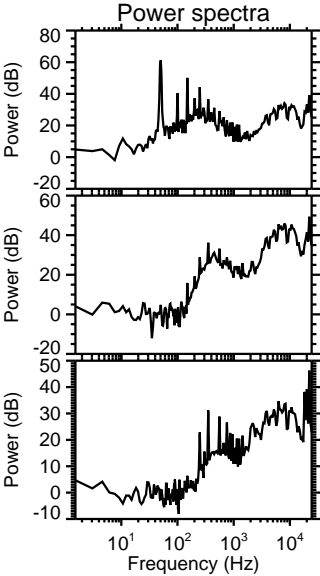
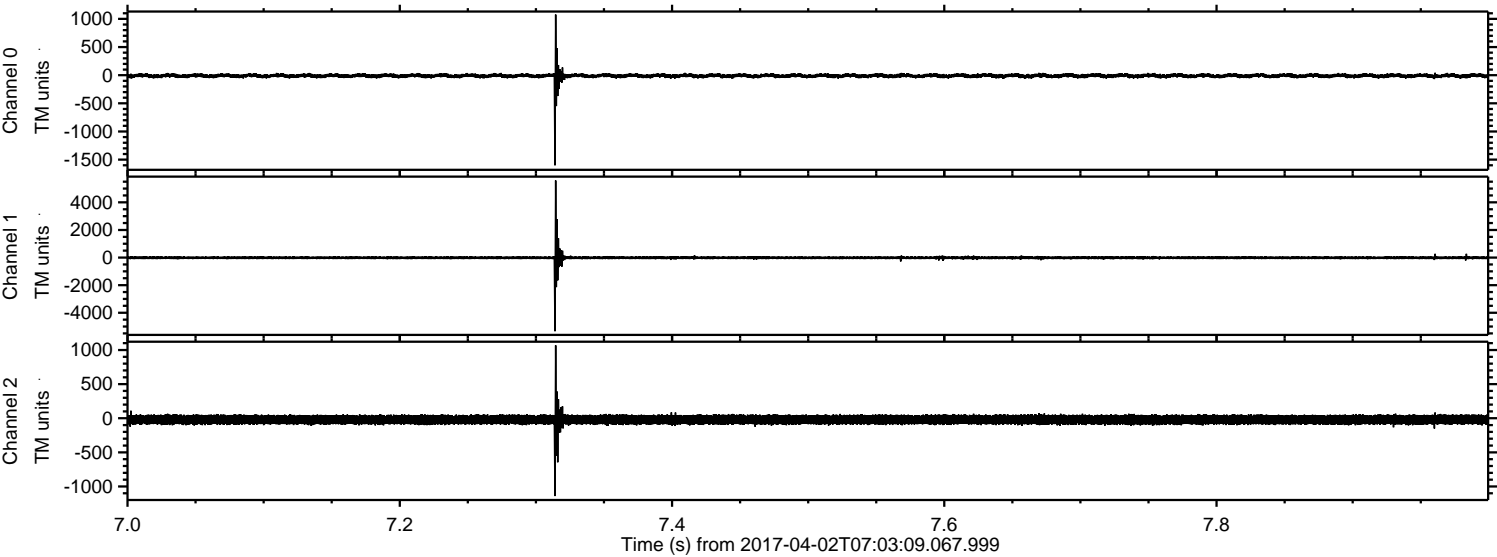

ELMAVAN 3D WAVEFORMS (Measured data sampled at 50 kHz) 51000 packets of 144 samples from 2017-04-02T07:03:09.067.999. Part 138/147

Processed Sun Apr 2 09:11:37 2017 by ELM ver.2012-10-06 from 001__elm20170402_070308__dat00.bin

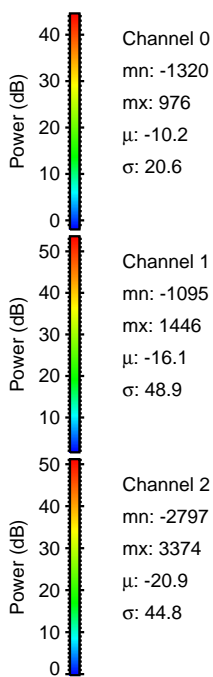
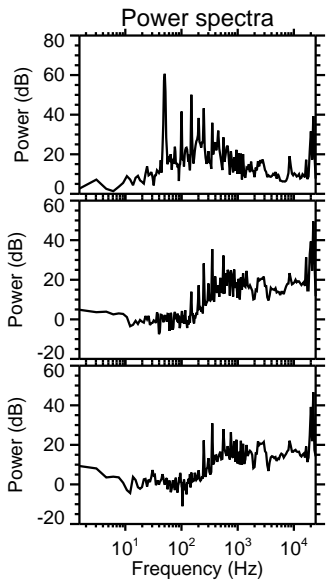
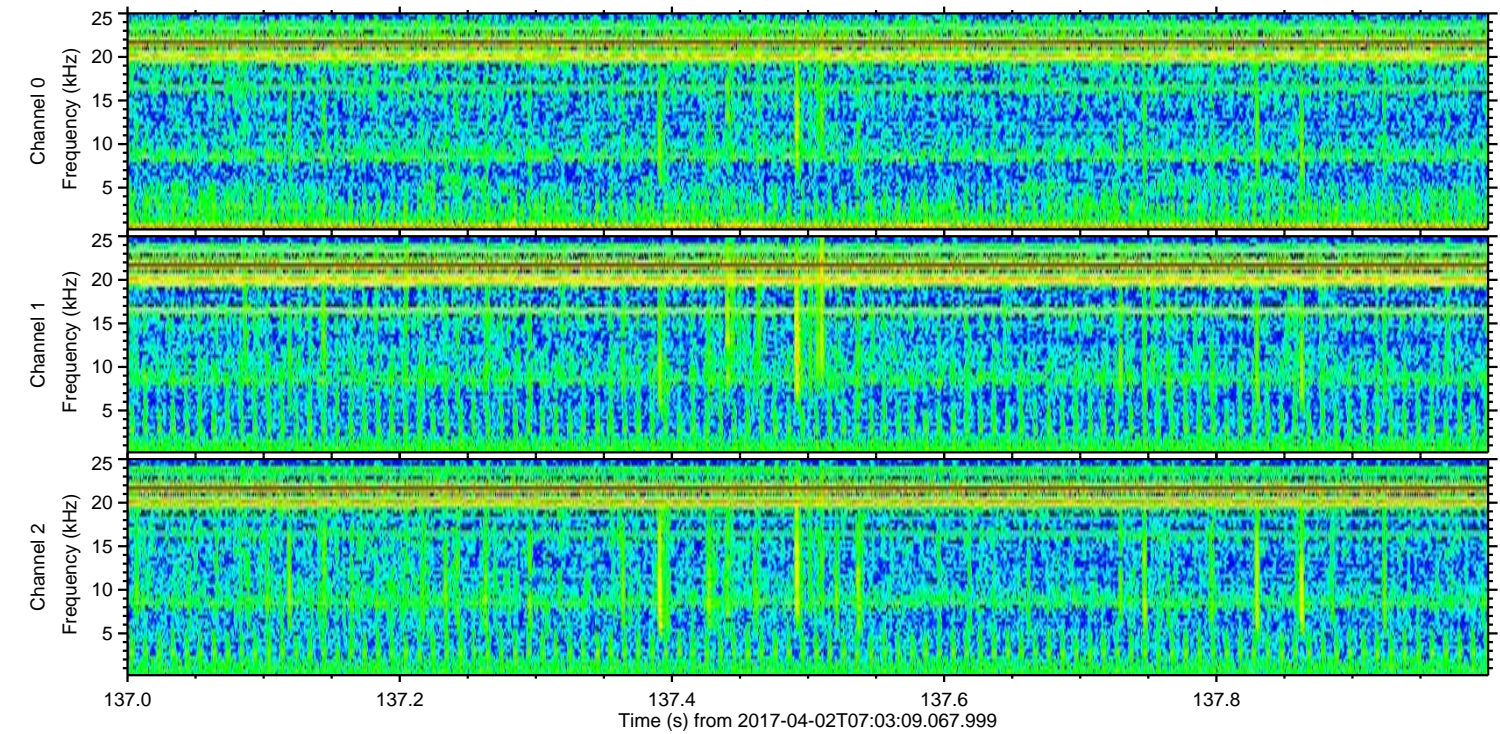
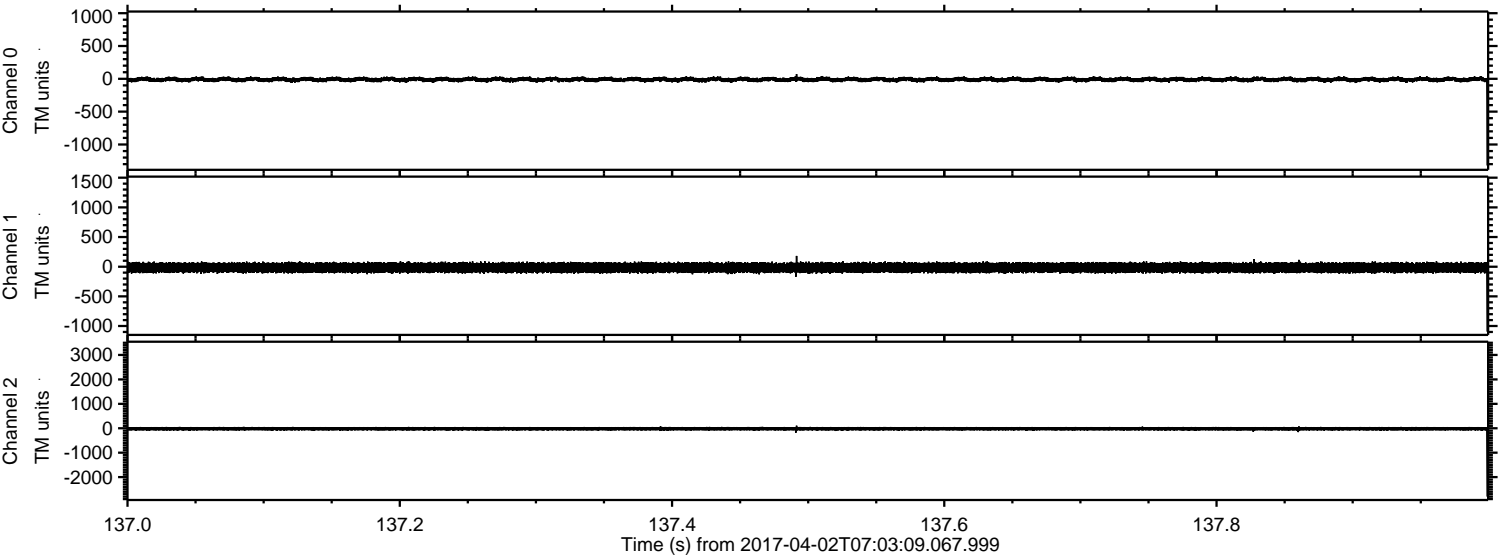

Processed Sun Apr 2 09:11:38 2017 by ELM ver.2012-10-06 from 001__elm20170402_070308__dat00.bin

