

ELMAVAN 3D WAVEFORMS (Measured data sampled at 50 kHz) 51000 packets of 144 samples from 2017-04-02T06:53:08.615.999.

Processed Sun Apr 2 09:00:39 2017 by ELM ver.2012-10-06 from 001__elm20170402_065307__dat00.bin

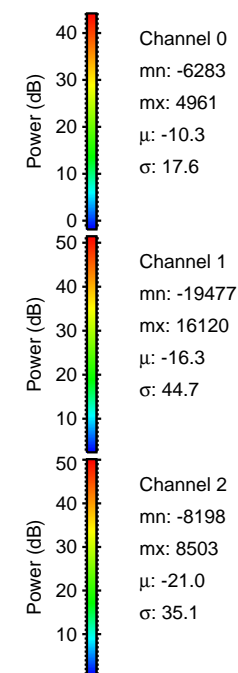
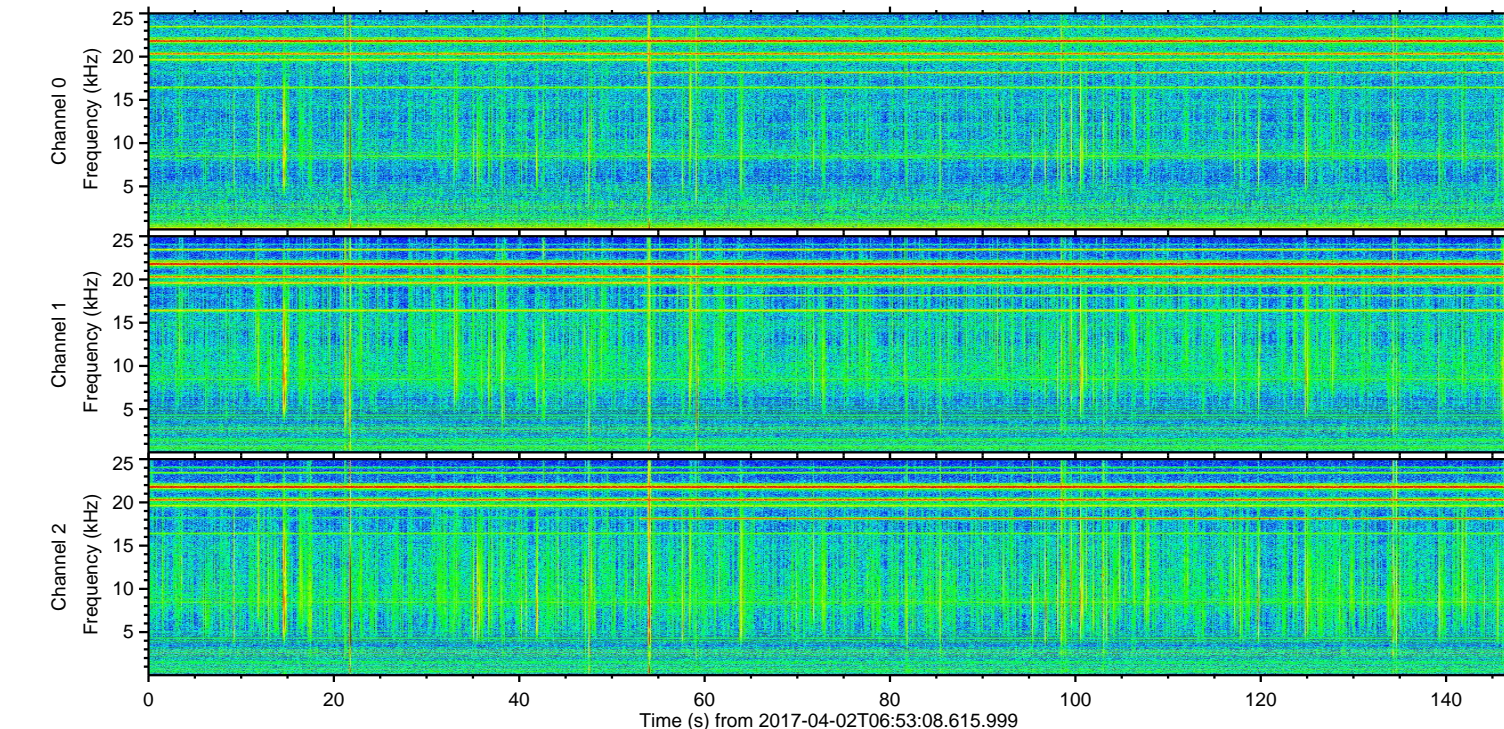
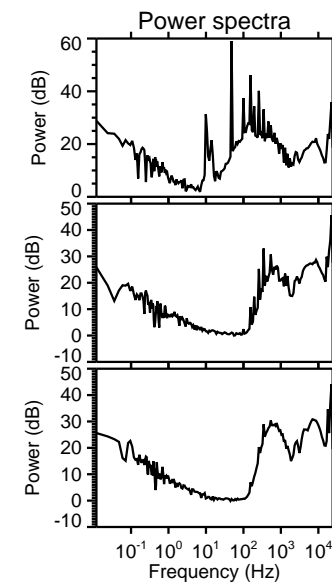
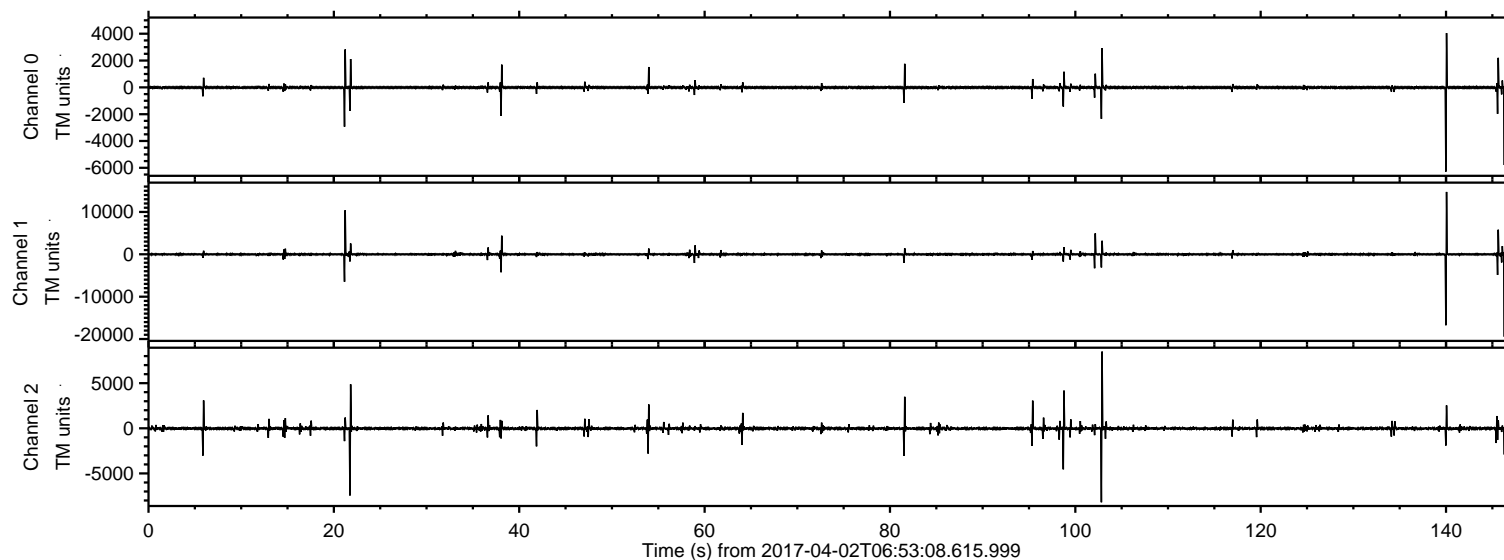

ELMAVAN 3D WAVEFORMS (Measured data sampled at 50 kHz) 51000 packets of 144 samples from 2017-04-02T06:53:08.615.999. Part 140/147

Processed Sun Apr 2 09:00:50 2017 by ELM ver.2012-10-06 from 001__elm20170402_065307__dat00.bin

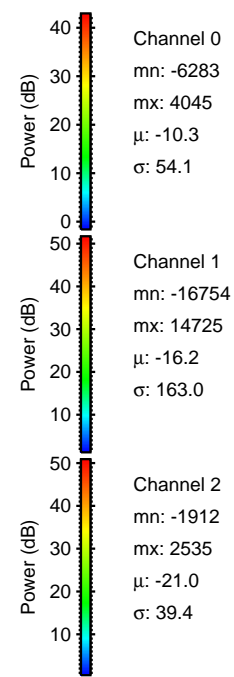
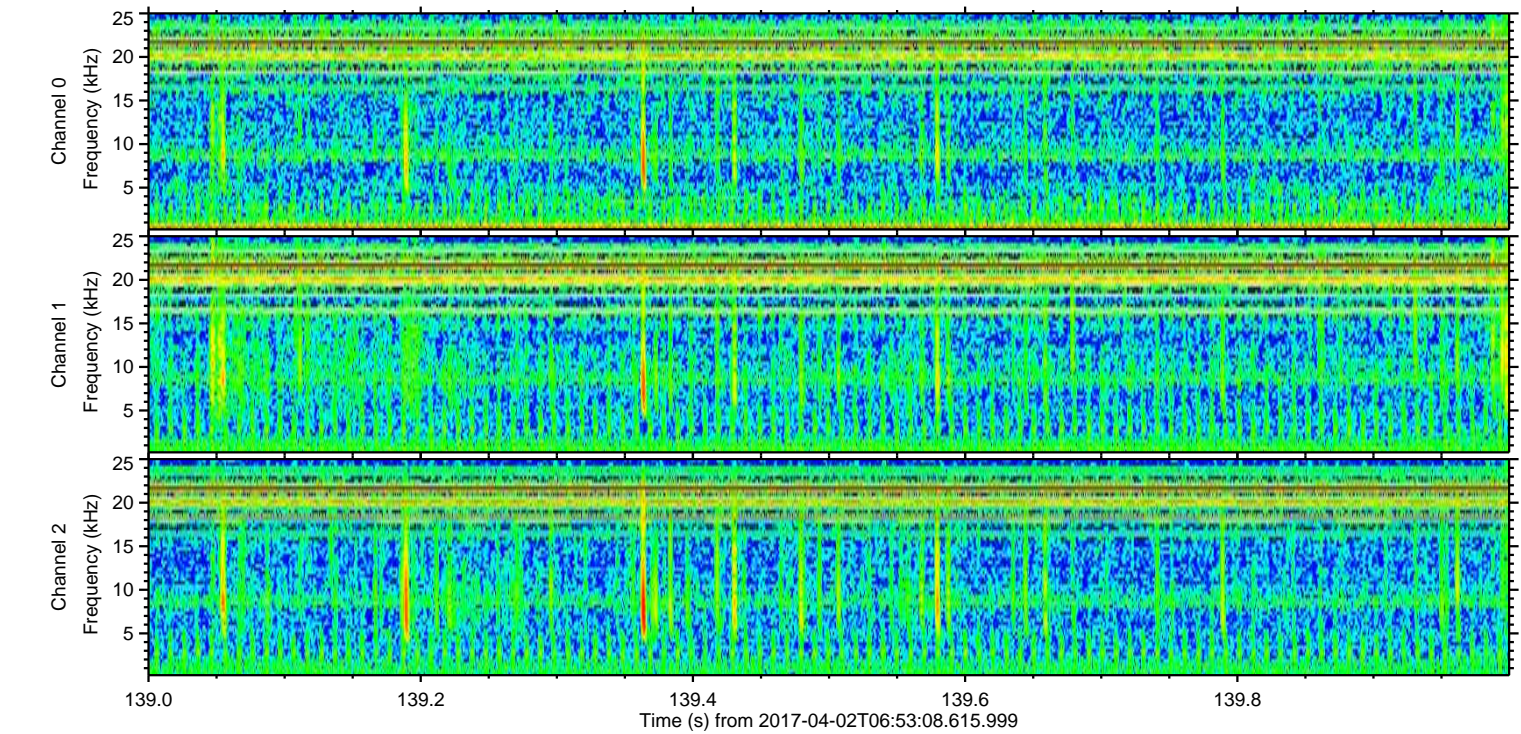
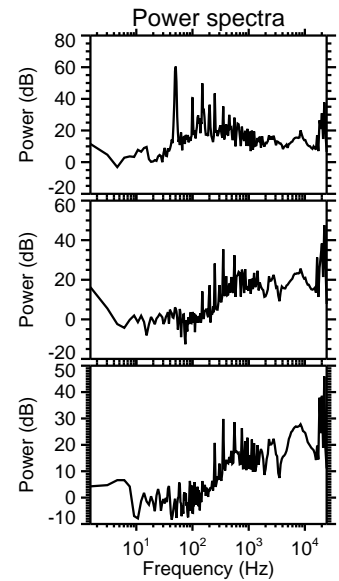
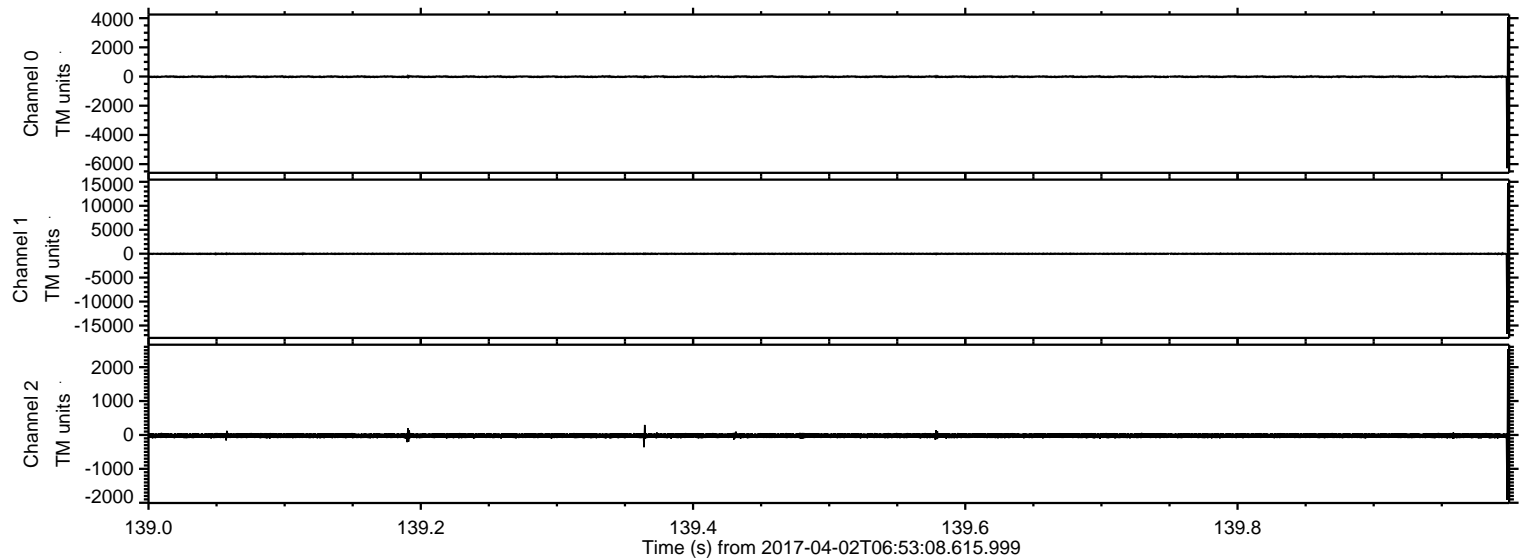

Processed Sun Apr 2 09:00:51 2017 by ELM ver.2012-10-06 from 001__elm20170402_065307__dat00.bin

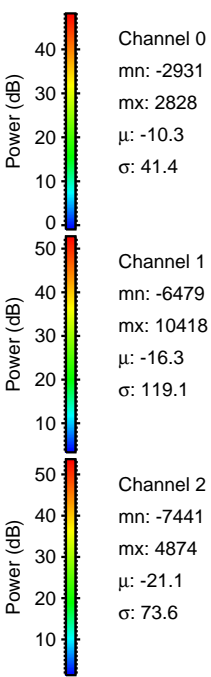
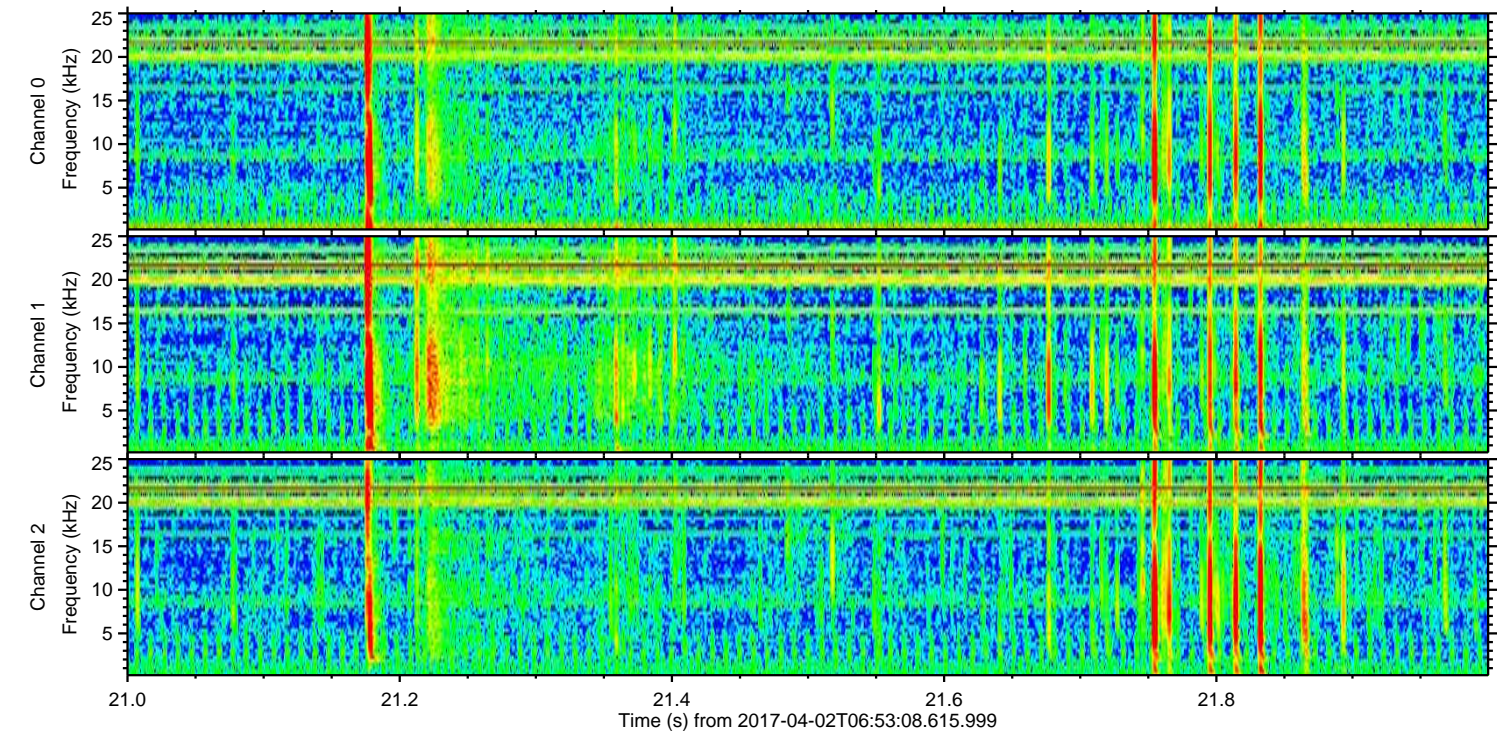
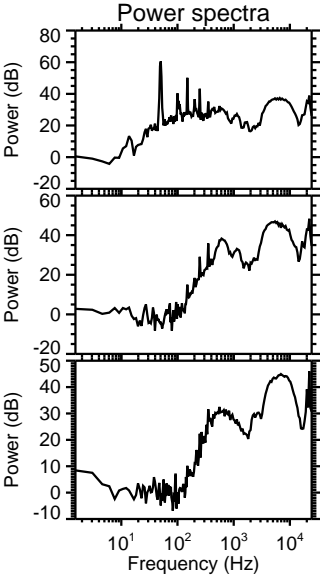
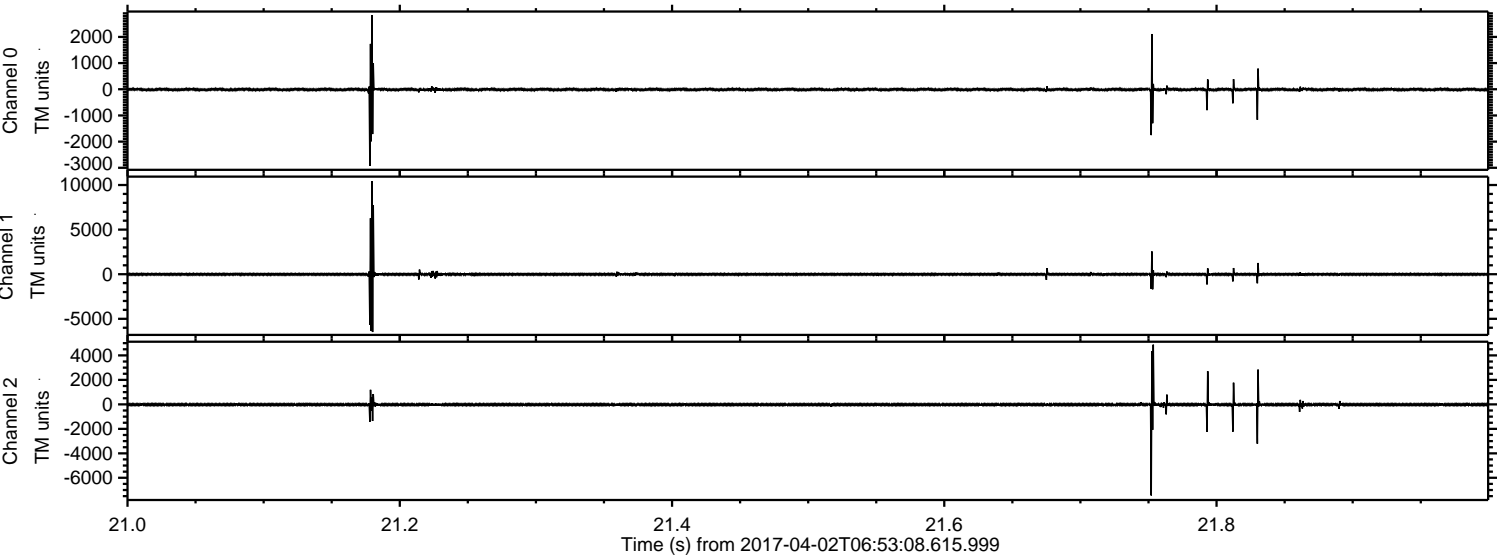

ELMAVAN 3D WAVEFORMS (Measured data sampled at 50 kHz) 51000 packets of 144 samples from 2017-04-02T06:53:08.615.999. Part 103/147

Processed Sun Apr 2 09:00:52 2017 by ELM ver.2012-10-06 from 001__elm20170402_065307__dat00.bin

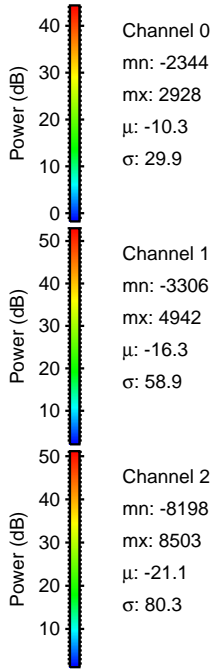
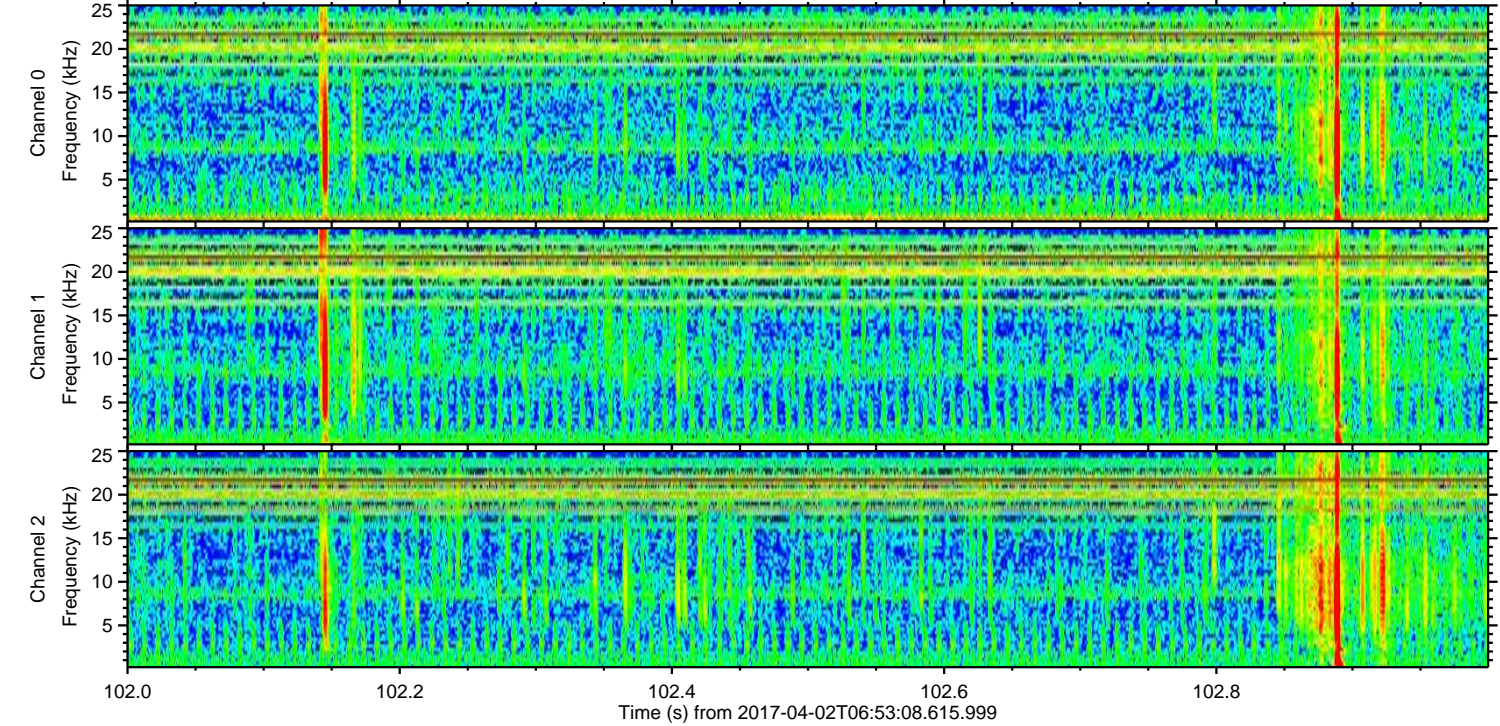
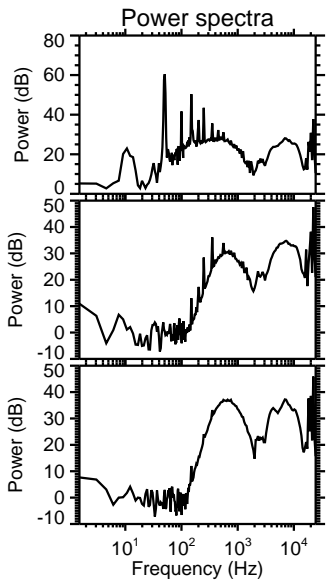
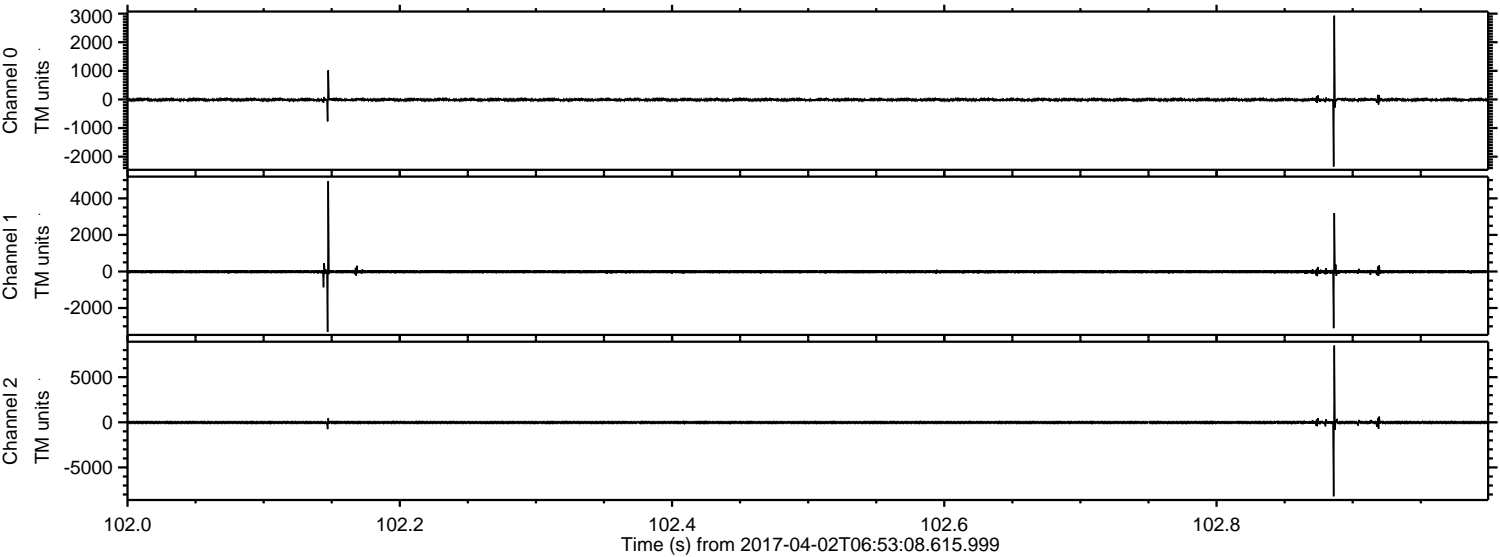

ELMAVAN 3D WAVEFORMS (Measured data sampled at 50 kHz) 51000 packets of 144 samples from 2017-04-02T06:53:08.615.999. Part 146/147

Processed Sun Apr 2 09:00:53 2017 by ELM ver.2012-10-06 from 001__elm20170402_065307__dat00.bin

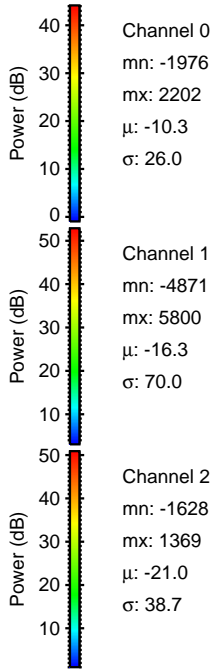
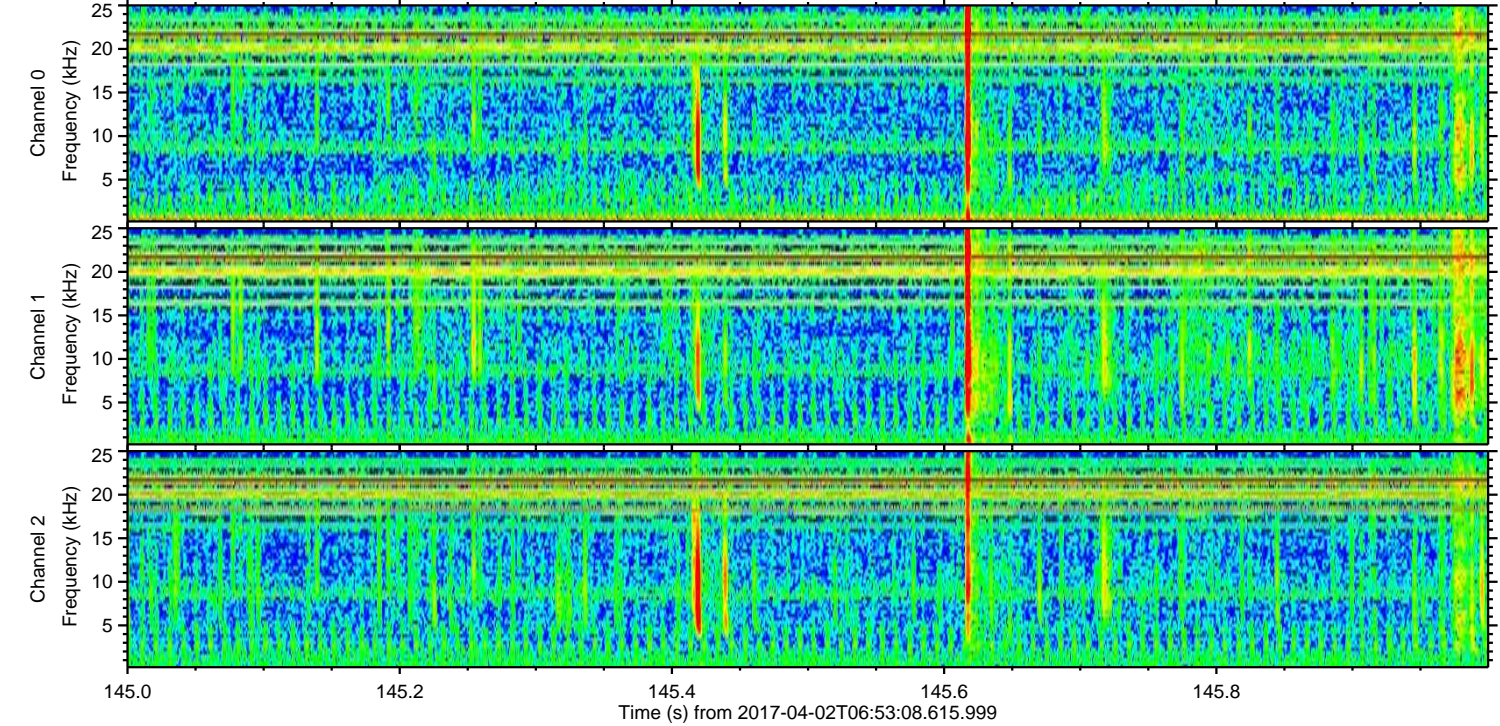
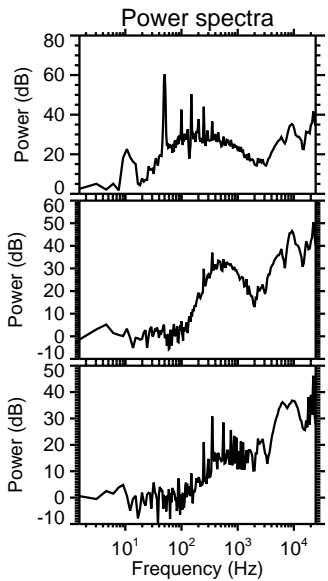
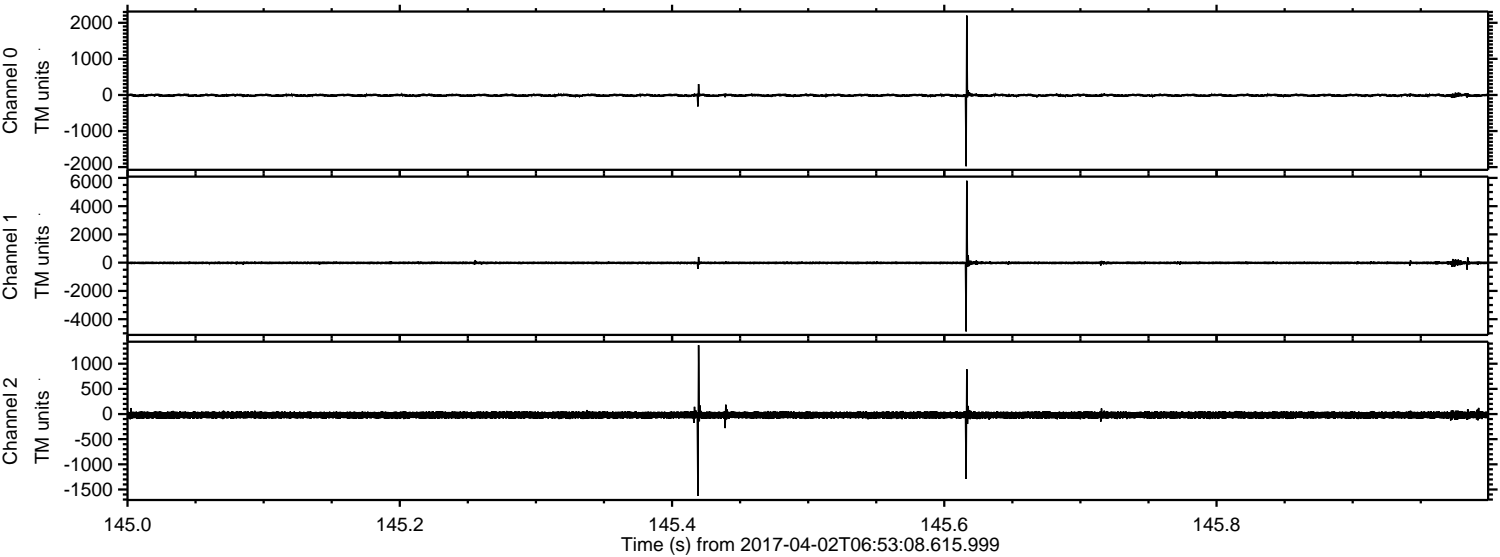

ELMAVAN 3D WAVEFORMS (Measured data sampled at 50 kHz) 51000 packets of 144 samples from 2017-04-02T06:53:08.615.999. Part 99/147

Processed Sun Apr 2 09:00:54 2017 by ELM ver.2012-10-06 from 001__elm20170402_065307__dat00.bin

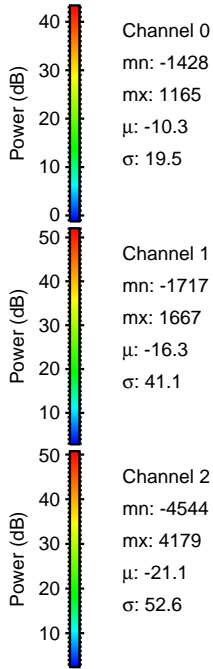
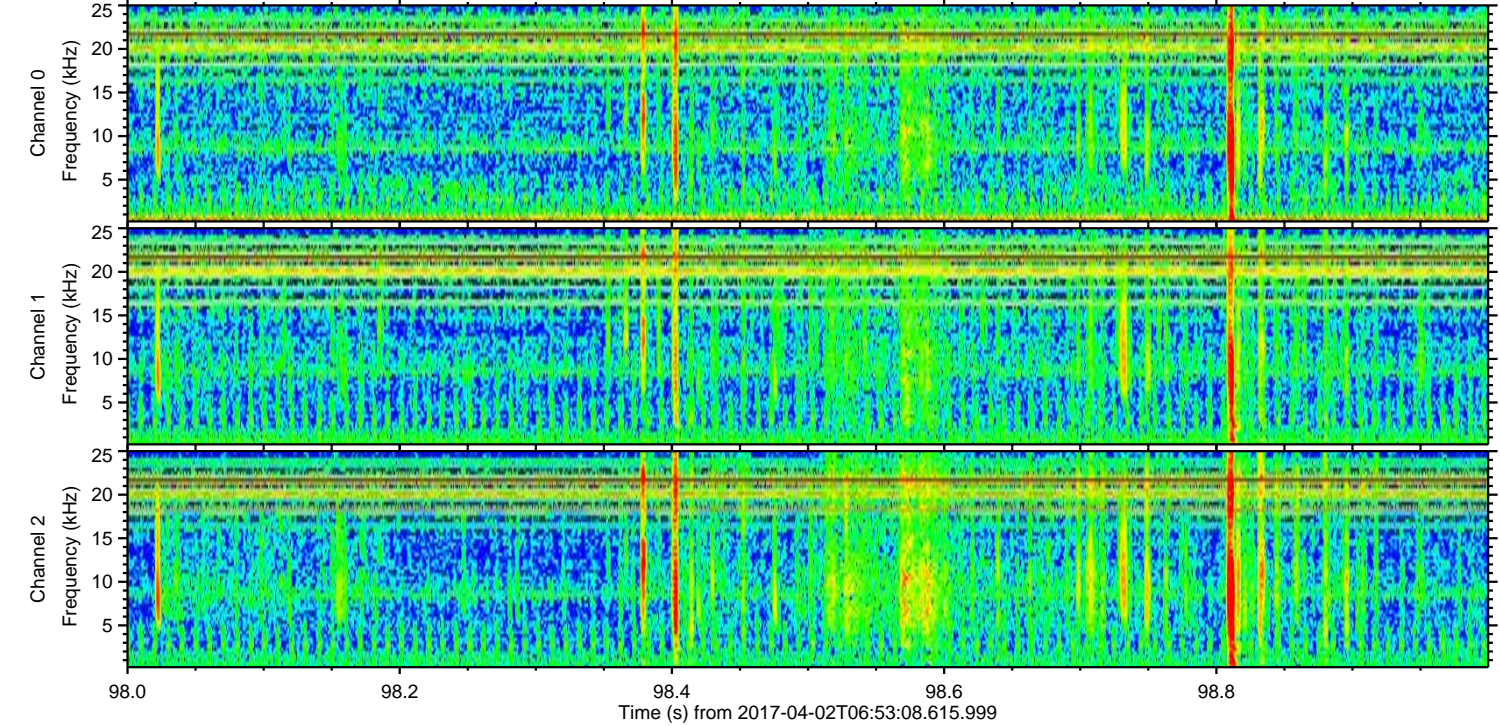
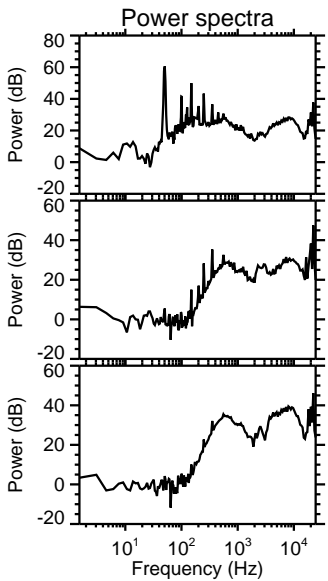
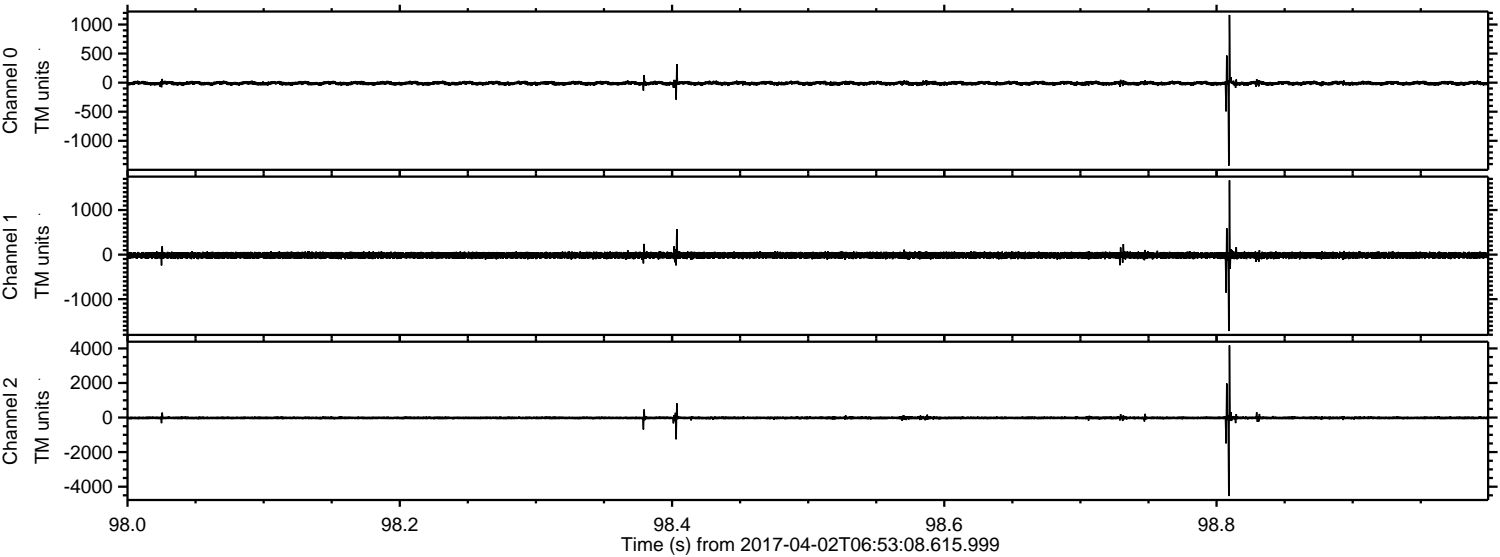

Processed Sun Apr 2 09:00:55 2017 by ELM ver.2012-10-06 from 001__elm20170402_065307__dat00.bin

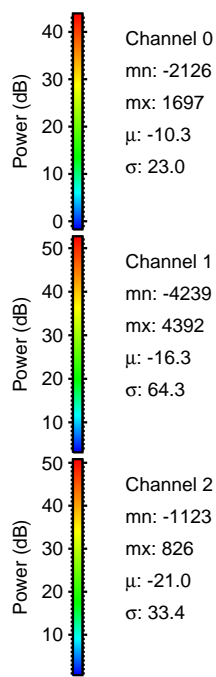
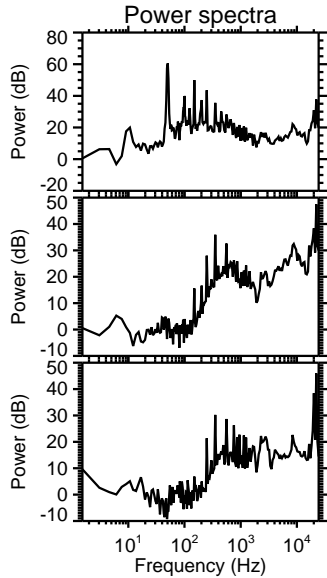
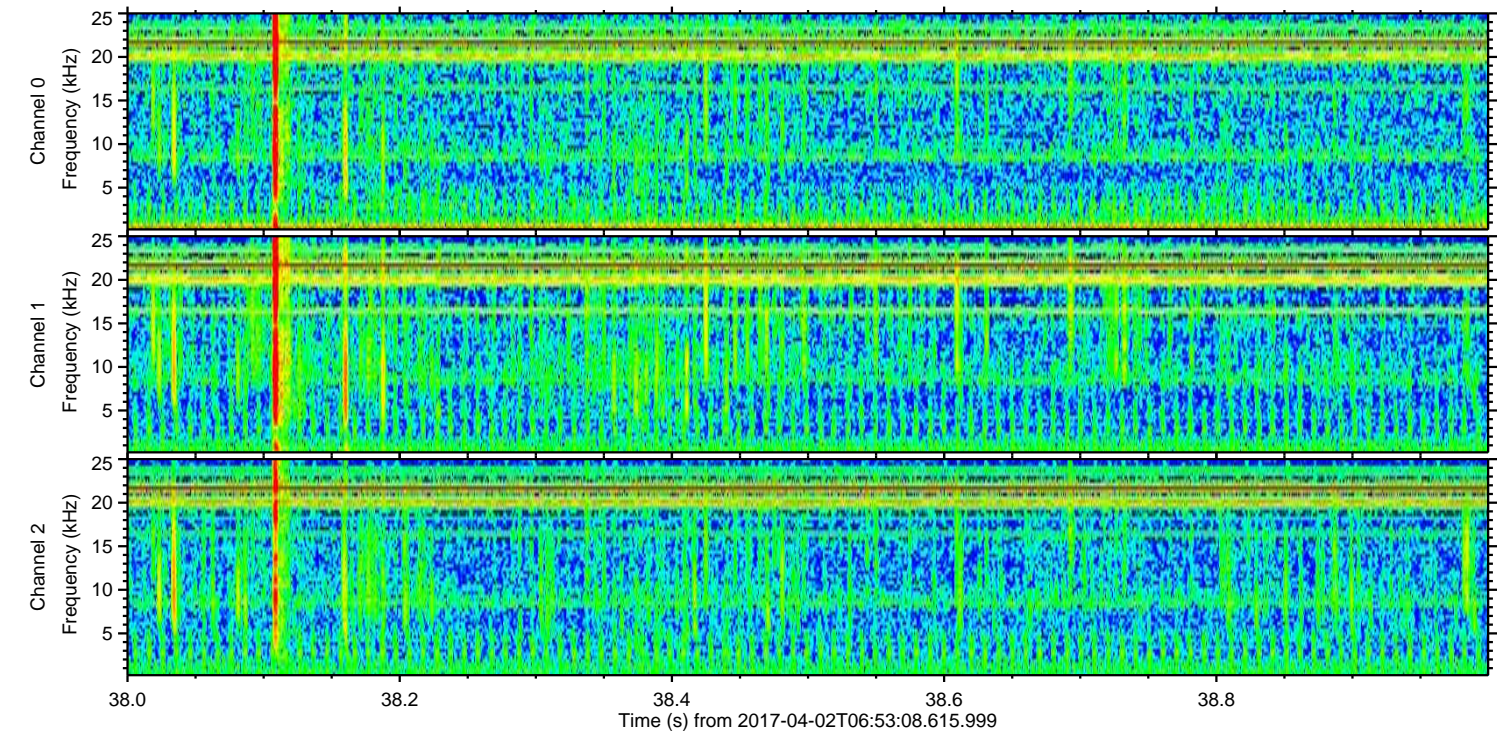
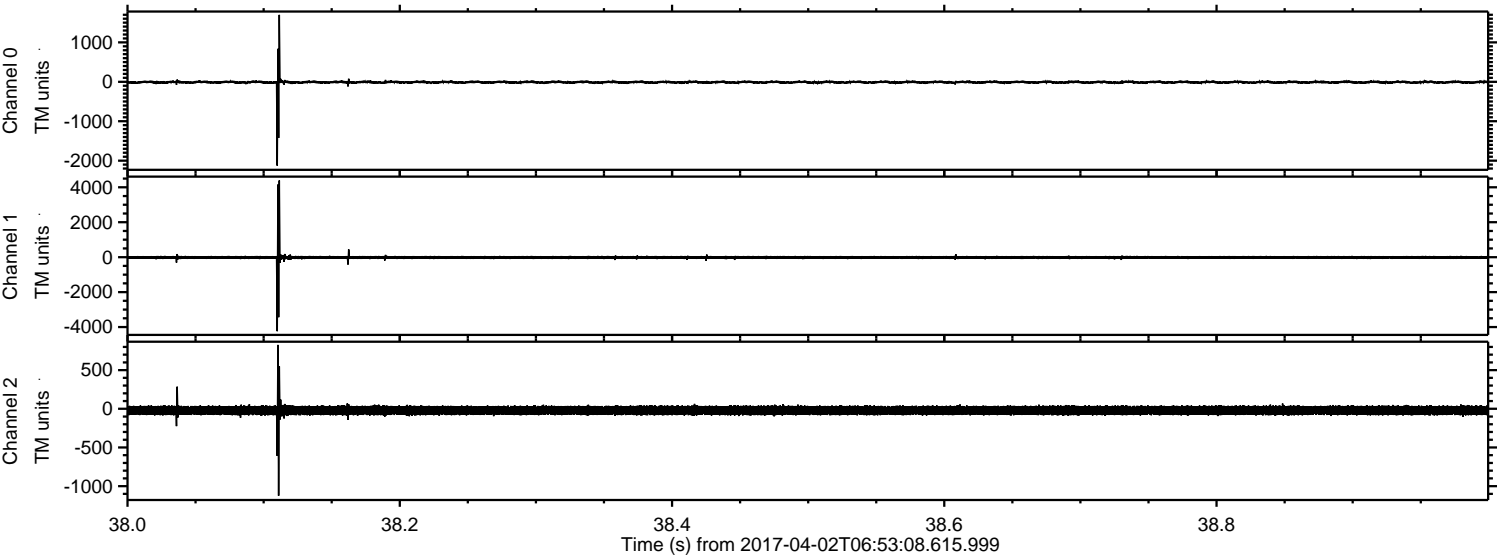

Processed Sun Apr 2 09:00:56 2017 by ELM ver.2012-10-06 from 001__elm20170402_065307__dat00.bin

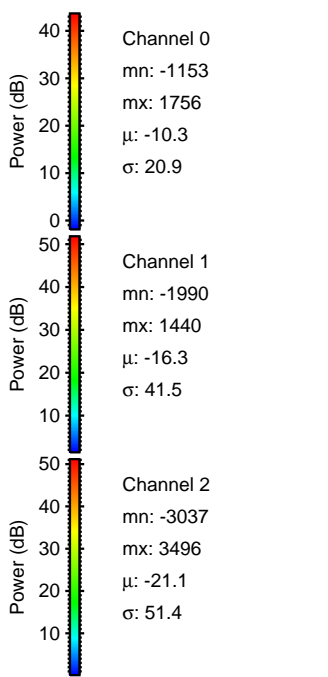
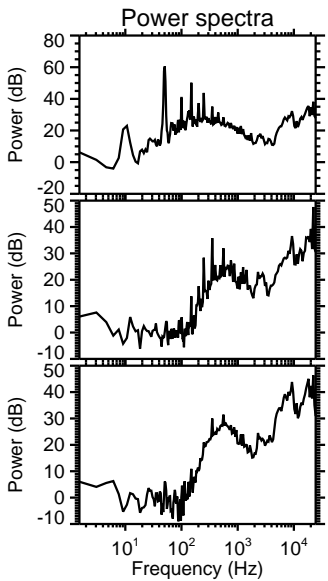
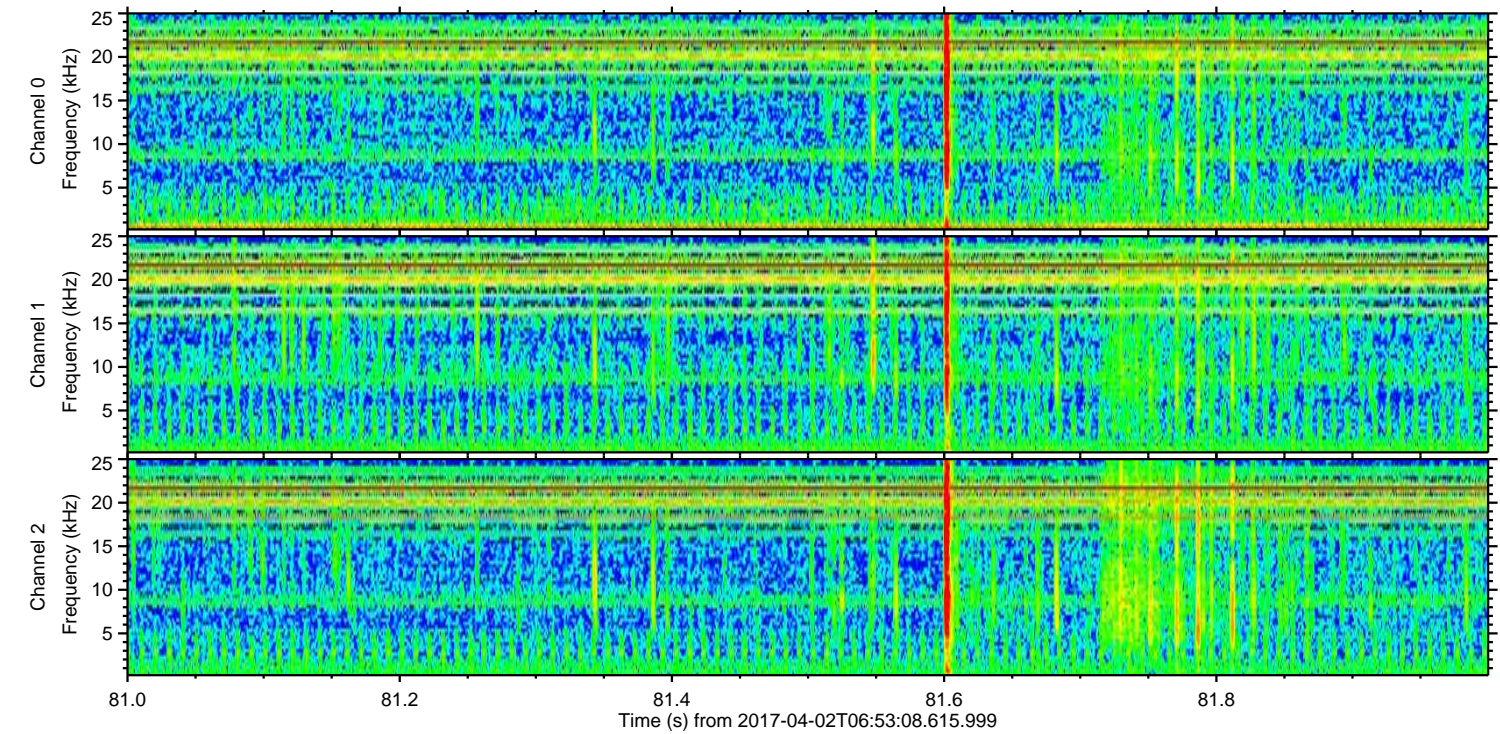
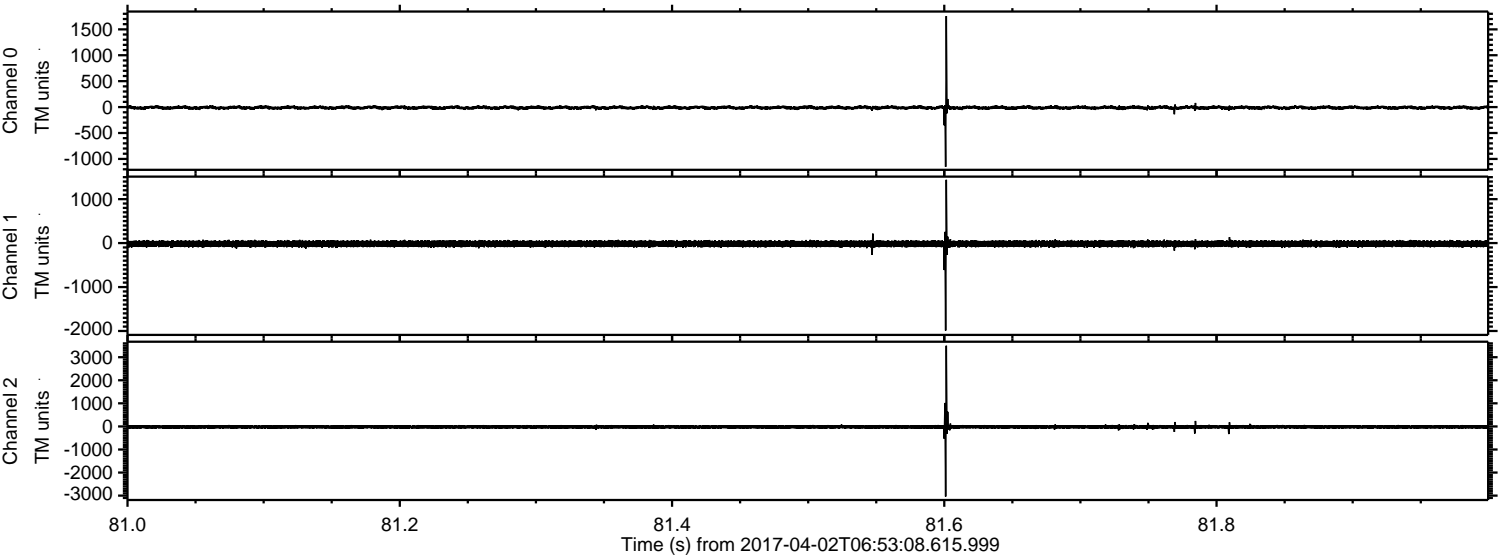

Processed Sun Apr 2 09:00:57 2017 by ELM ver.2012-10-06 from 001__elm20170402_065307__dat00.bin

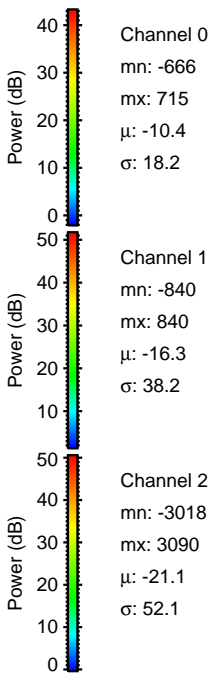
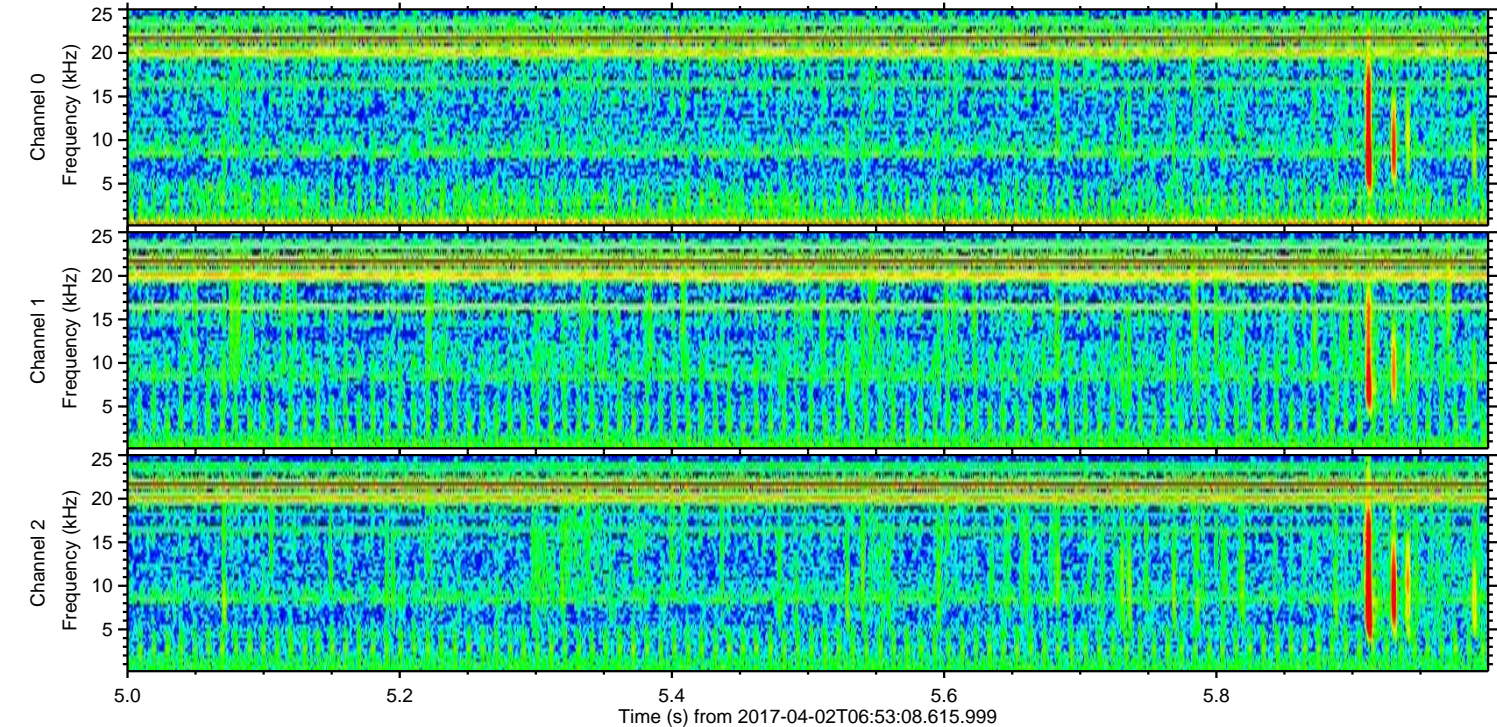
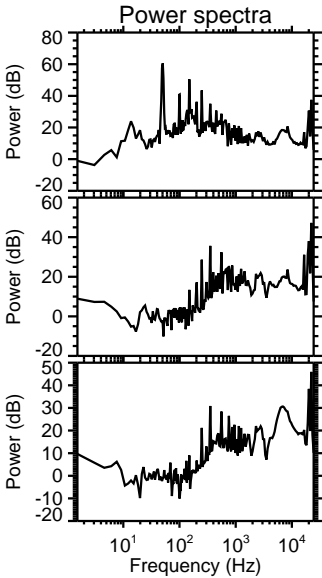
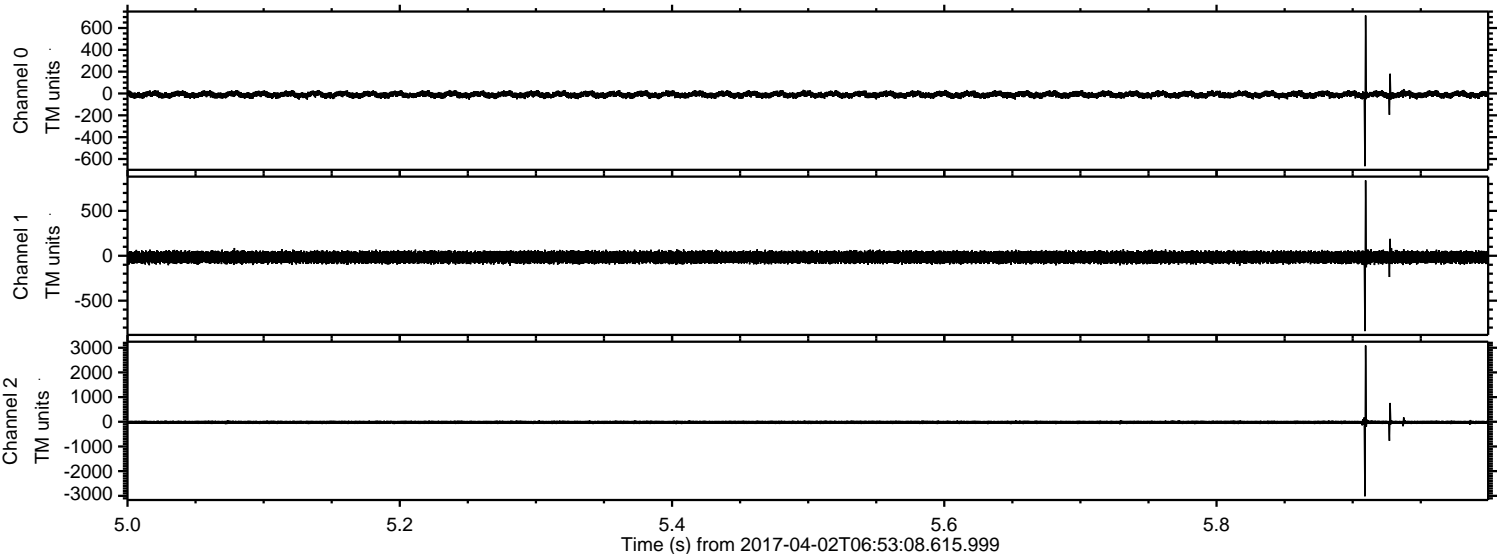

Processed Sun Apr 2 09:00:58 2017 by ELM ver.2012-10-06 from 001__elm20170402_065307__dat00.bin

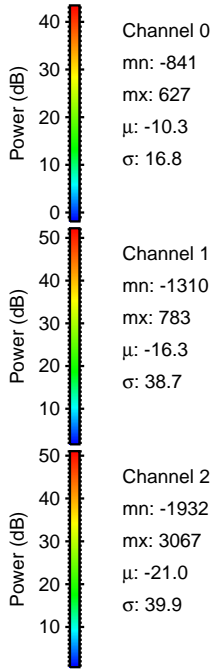
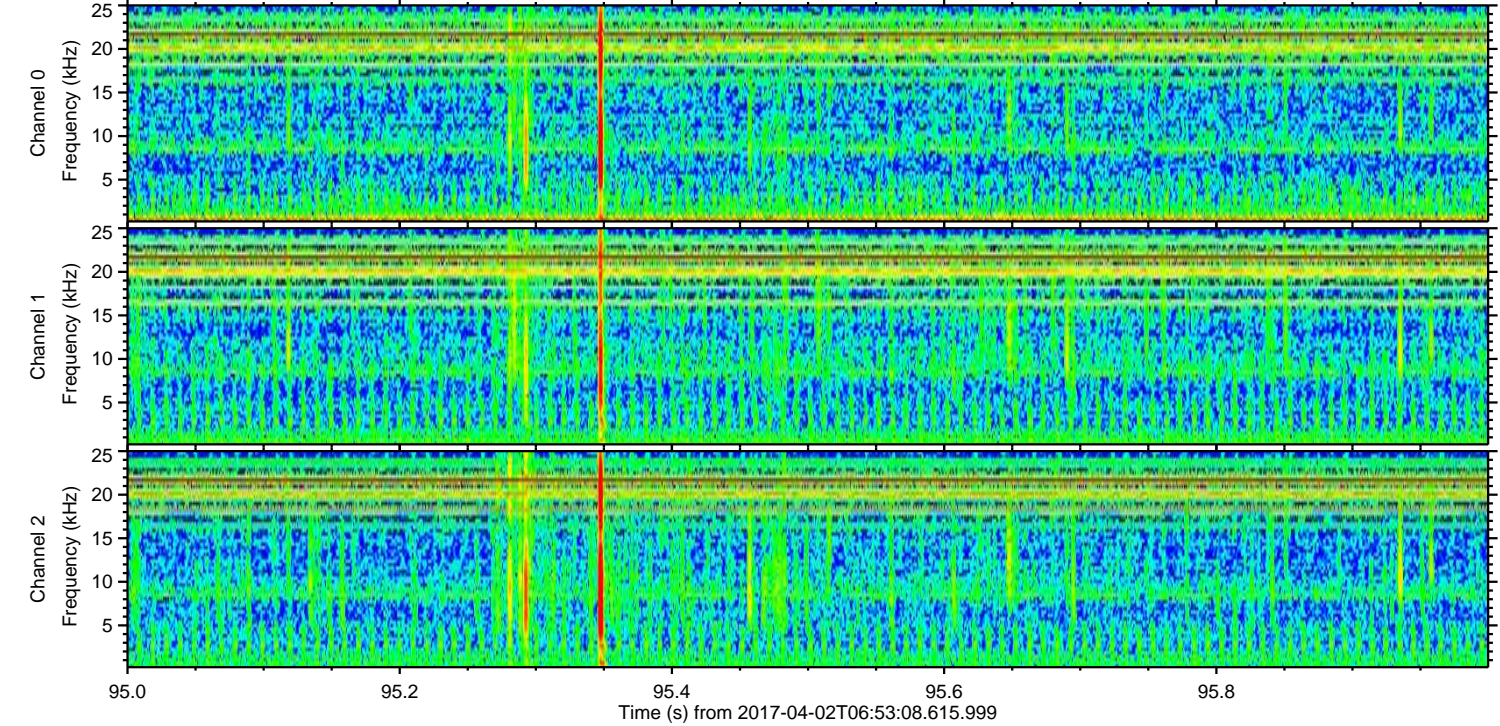
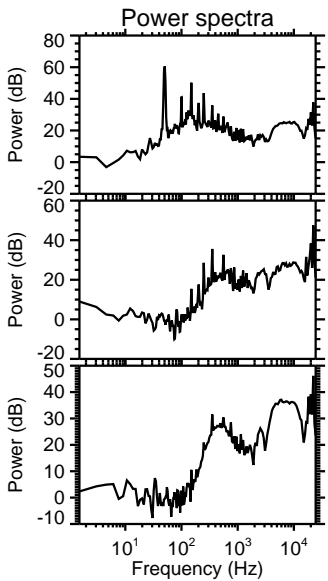
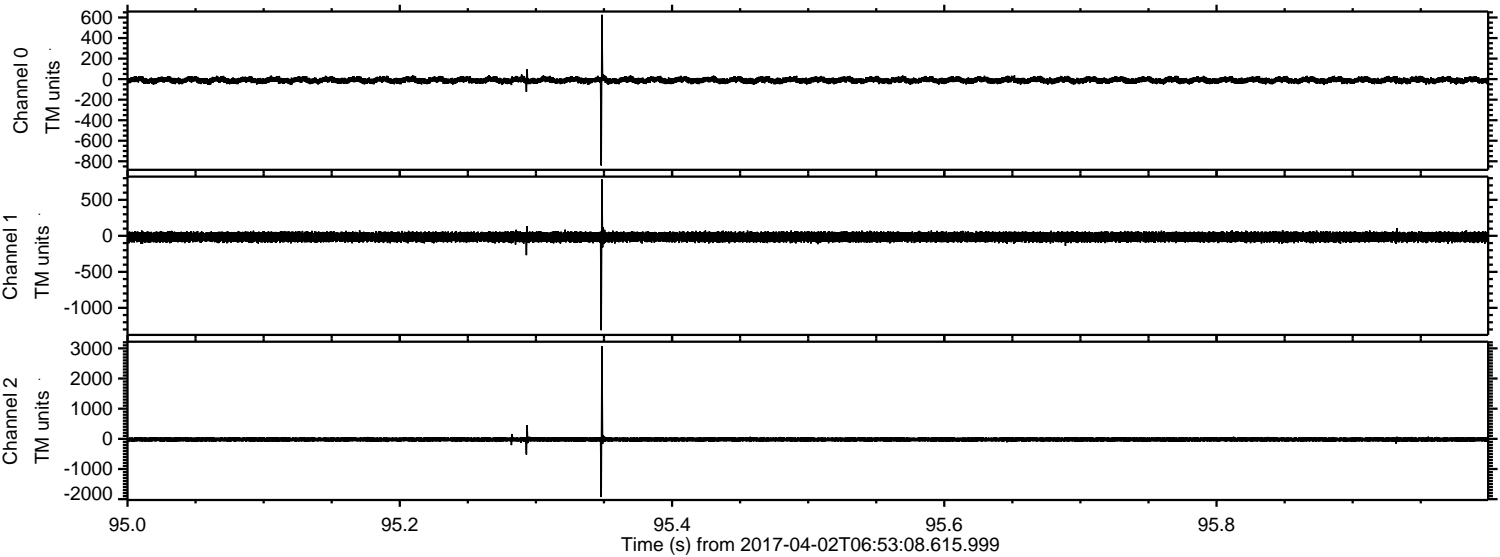

Processed Sun Apr 2 09:00:59 2017 by ELM ver.2012-10-06 from 001__elm20170402_065307__dat00.bin

