

ELMAVAN 3D WAVEFORMS (Measured data sampled at 50 kHz) 51000 packets of 144 samples from 2017-04-01T22:17:45.598.000.

Processed Sun Apr 2 00:25:46 2017 by ELM ver.2012-10-06 from 001__elm20170401_221744__dat00.bin

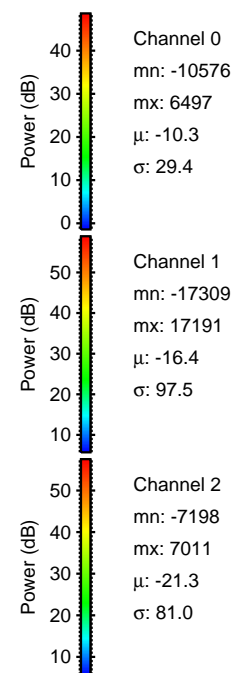

Processed Sun Apr 2 00:25:59 2017 by ELM ver.2012-10-06 from 001__elm20170401_221744__dat00.bin

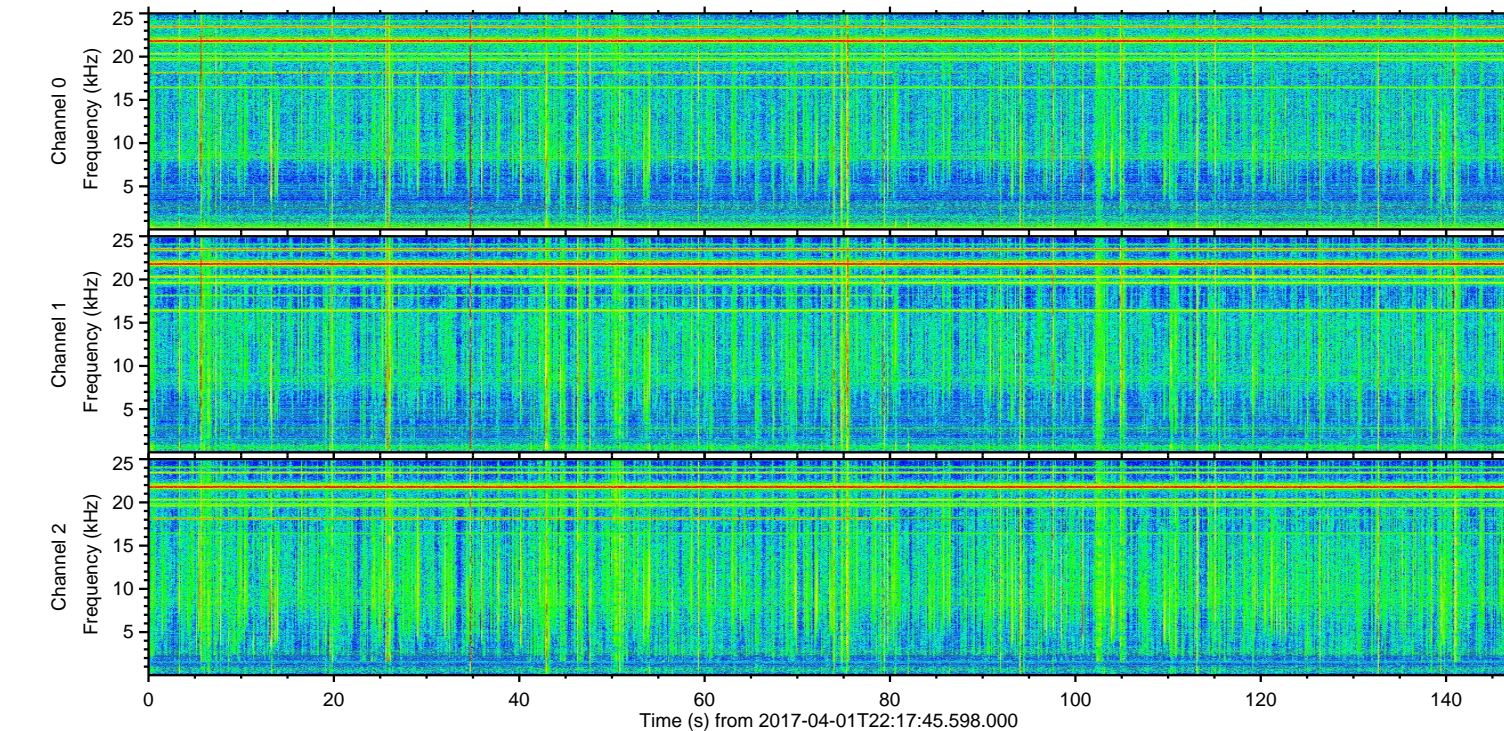
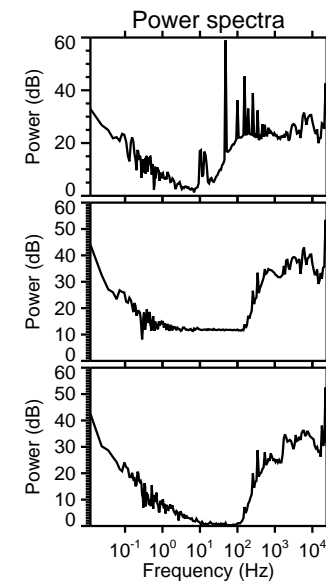
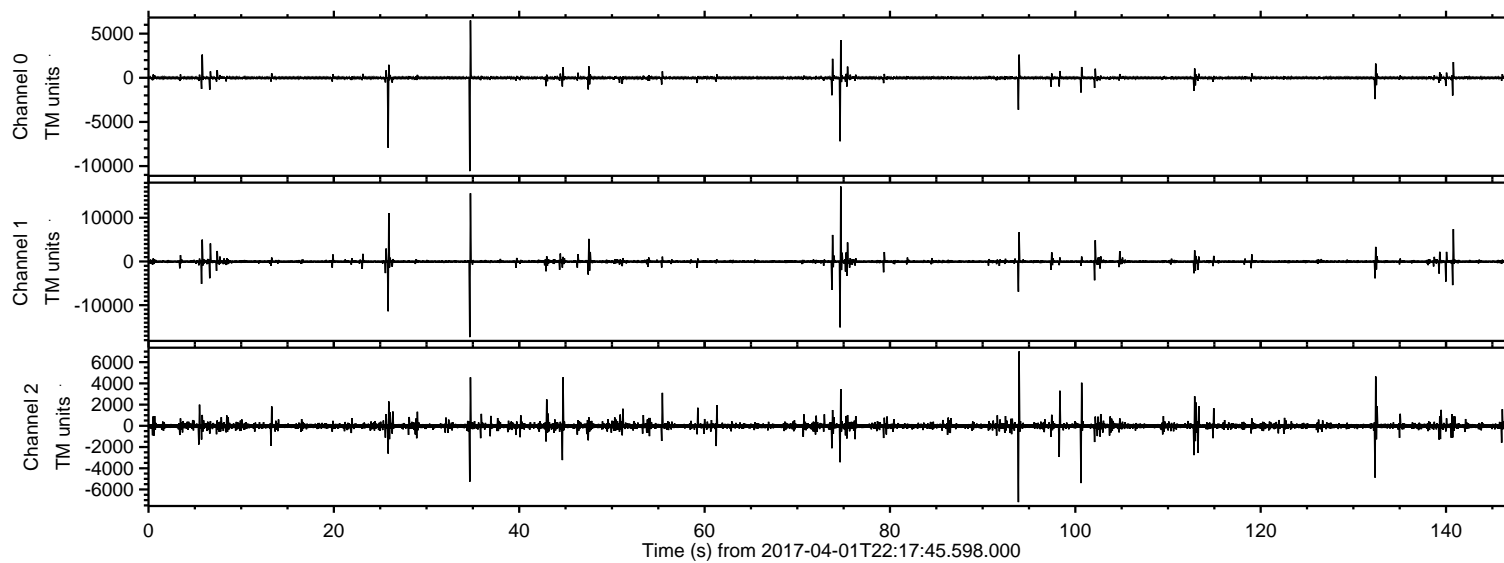
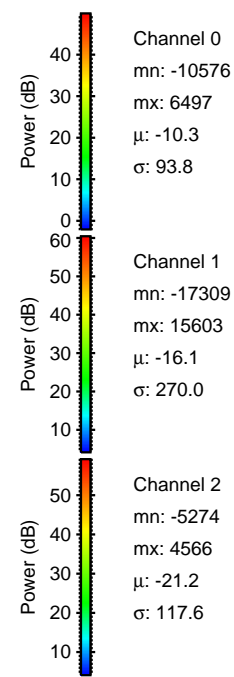
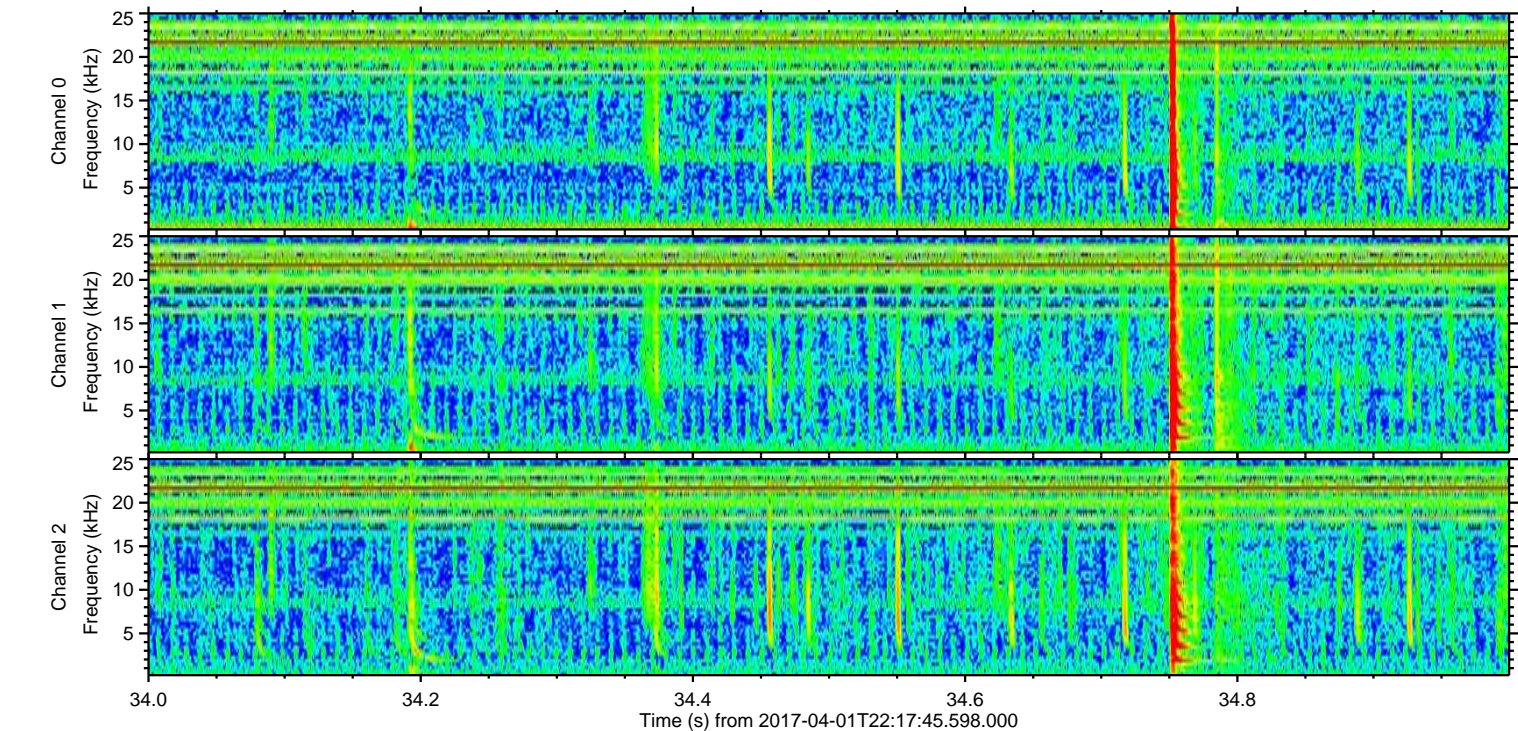
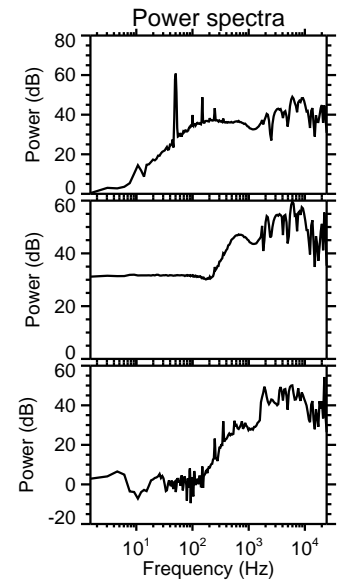
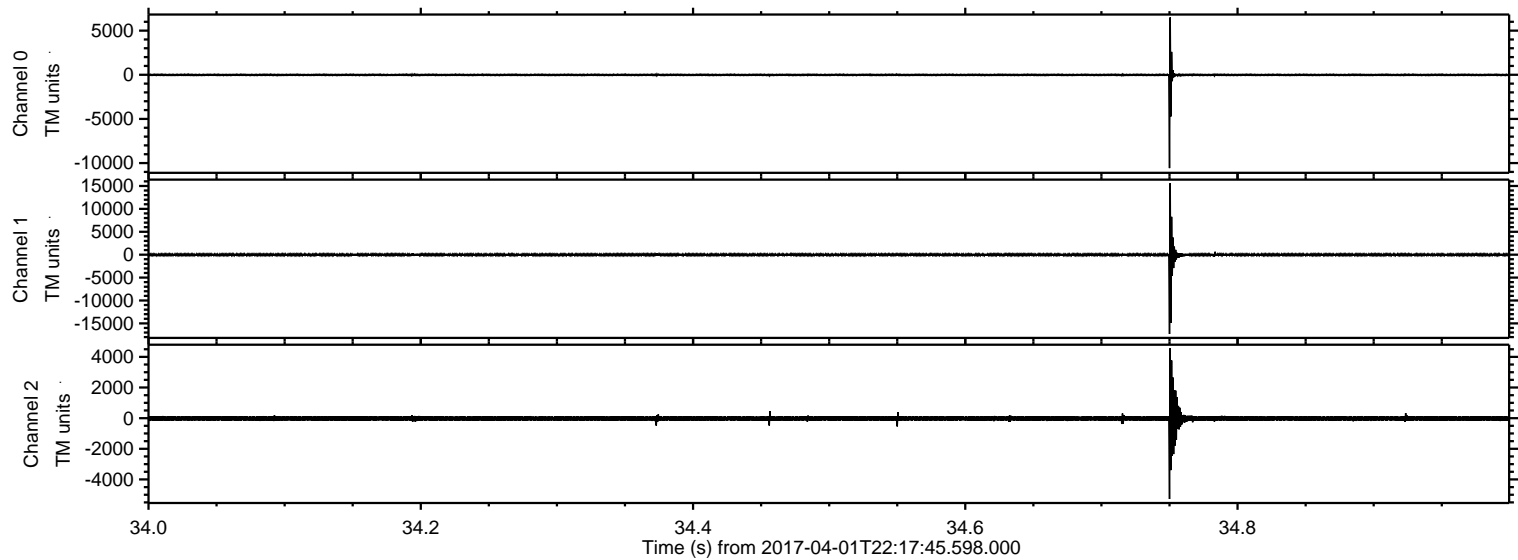

Channel 0
mn: -10576
mx: 6497
 μ : -10.3
 σ : 93.8

Channel 1
mn: -17309
mx: 15603
 μ : -16.1
 σ : 270.0

Channel 2
mn: -5274
mx: 4566
 μ : -21.2
 σ : 117.6

ELMAVAN 3D WAVEFORMS (Measured data sampled at 50 kHz) 51000 packets of 144 samples from 2017-04-01T22:17:45.598.000. Part 75/147

Processed Sun Apr 2 00:26:00 2017 by ELM ver.2012-10-06 from 001__elm20170401_221744__dat00.bin

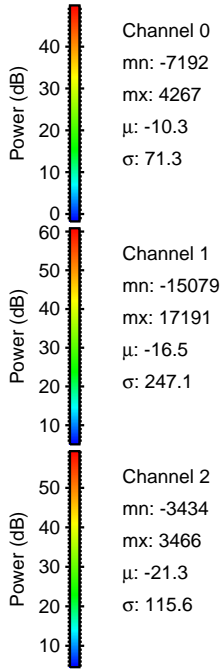
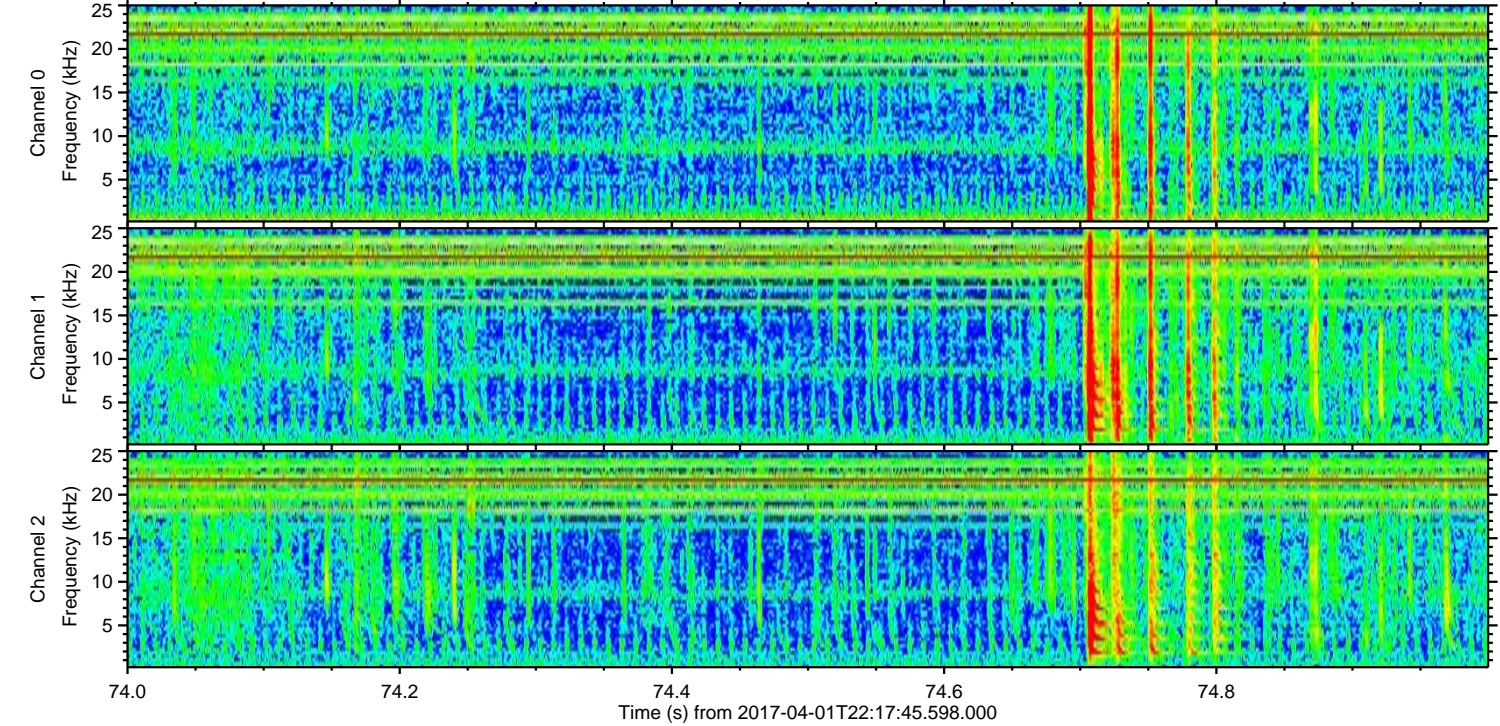
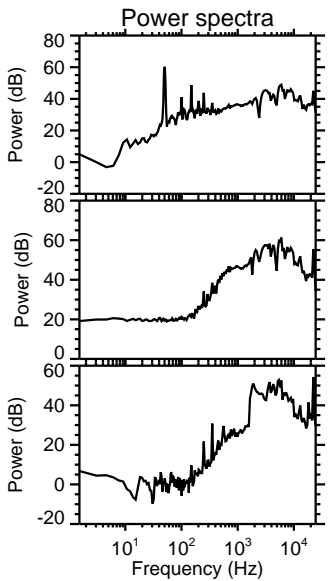
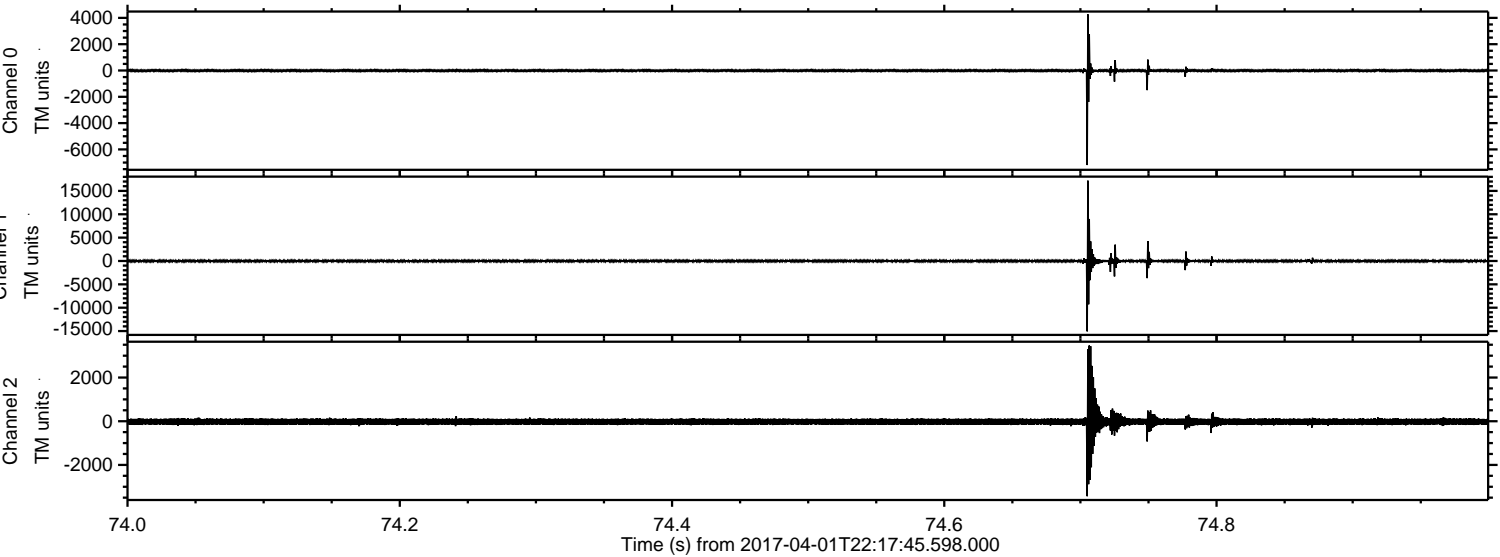

ELMAVAN 3D WAVEFORMS (Measured data sampled at 50 kHz) 51000 packets of 144 samples from 2017-04-01T22:17:45.598.000. Part 26/147

Processed Sun Apr 2 00:26:01 2017 by ELM ver.2012-10-06 from 001__elm20170401_221744__dat00.bin

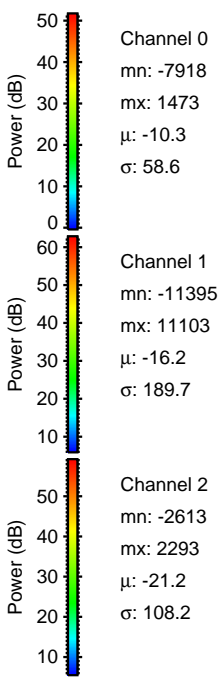
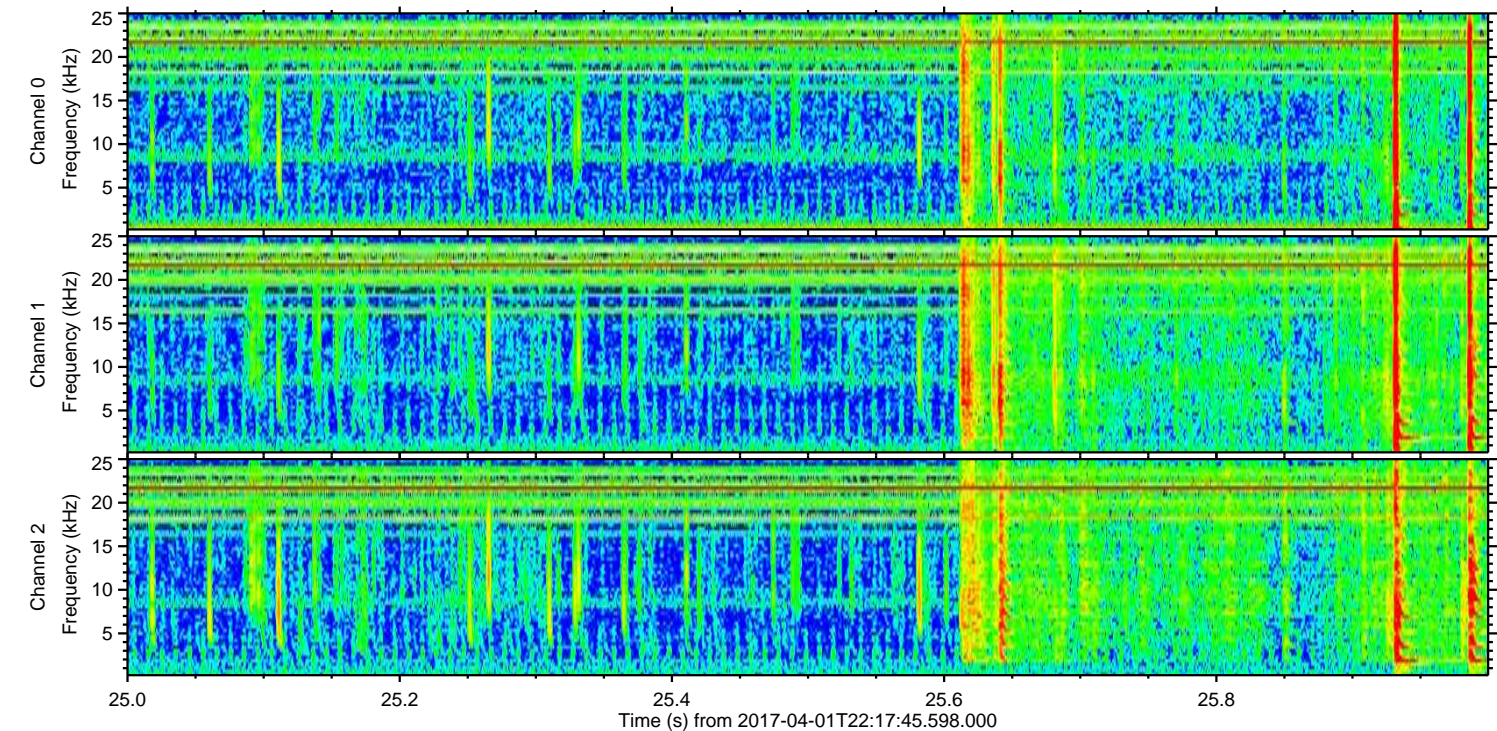
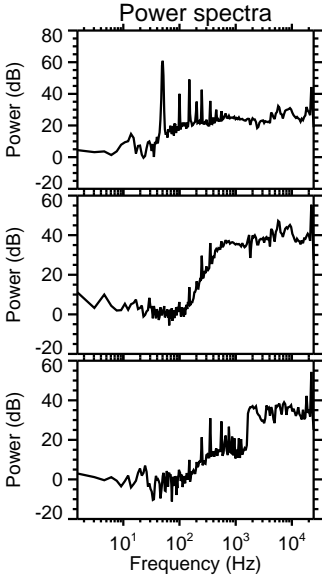
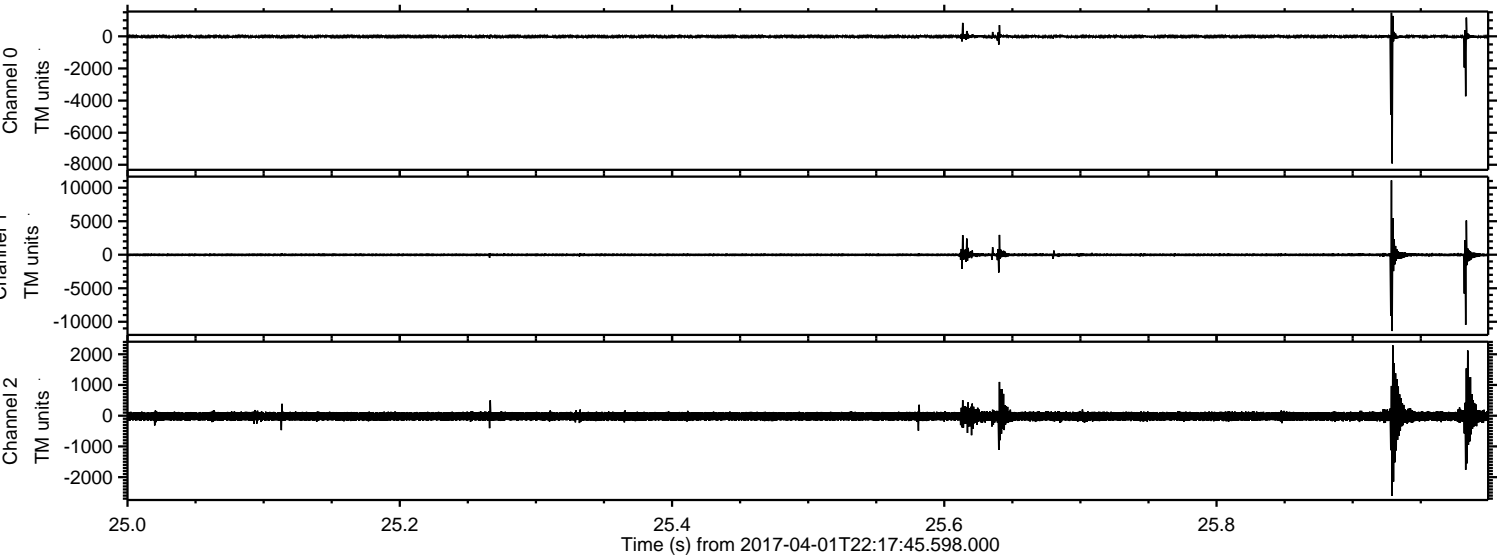

Channel 0
mn: -7918
mx: 1473
 μ : -10.3
 σ : 58.6

Channel 1
mn: -11395
mx: 11103
 μ : -16.2
 σ : 189.7

Channel 2
mn: -2613
mx: 2293
 μ : -21.2
 σ : 108.2

ELMAVAN 3D WAVEFORMS (Measured data sampled at 50 kHz) 51000 packets of 144 samples from 2017-04-01T22:17:45.598.000. Part 141/147

Processed Sun Apr 2 00:26:02 2017 by ELM ver.2012-10-06 from 001__elm20170401_221744__dat00.bin

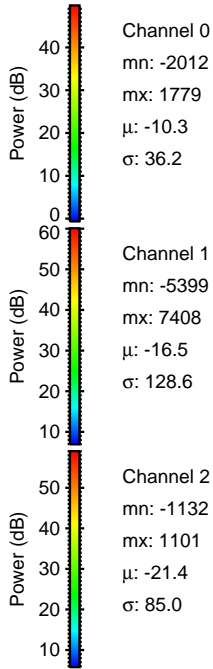
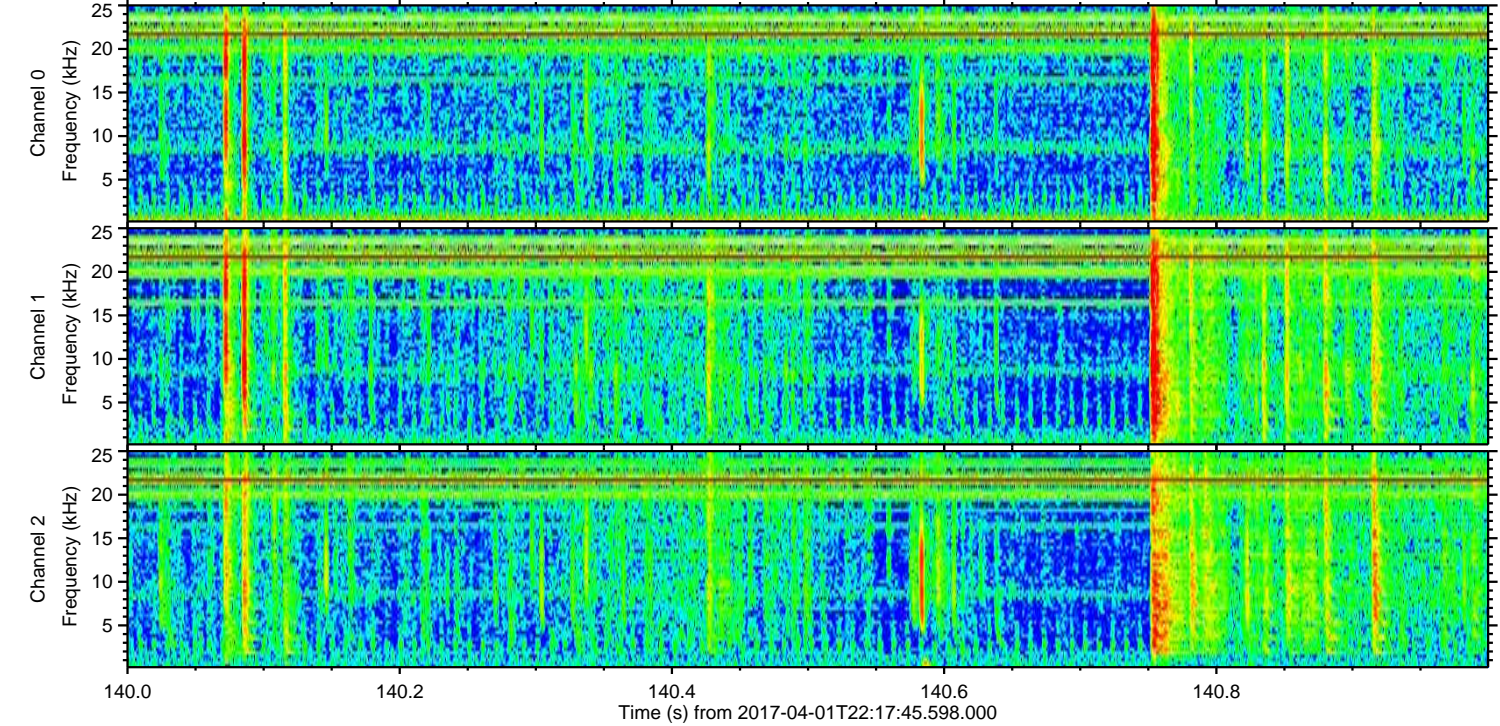
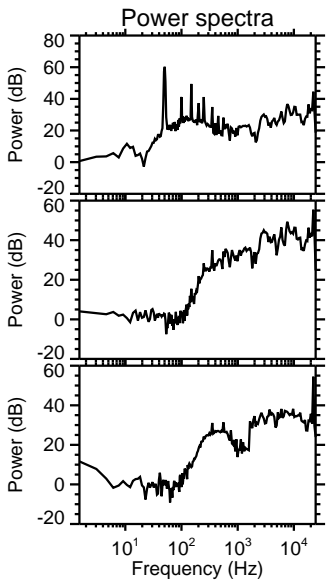
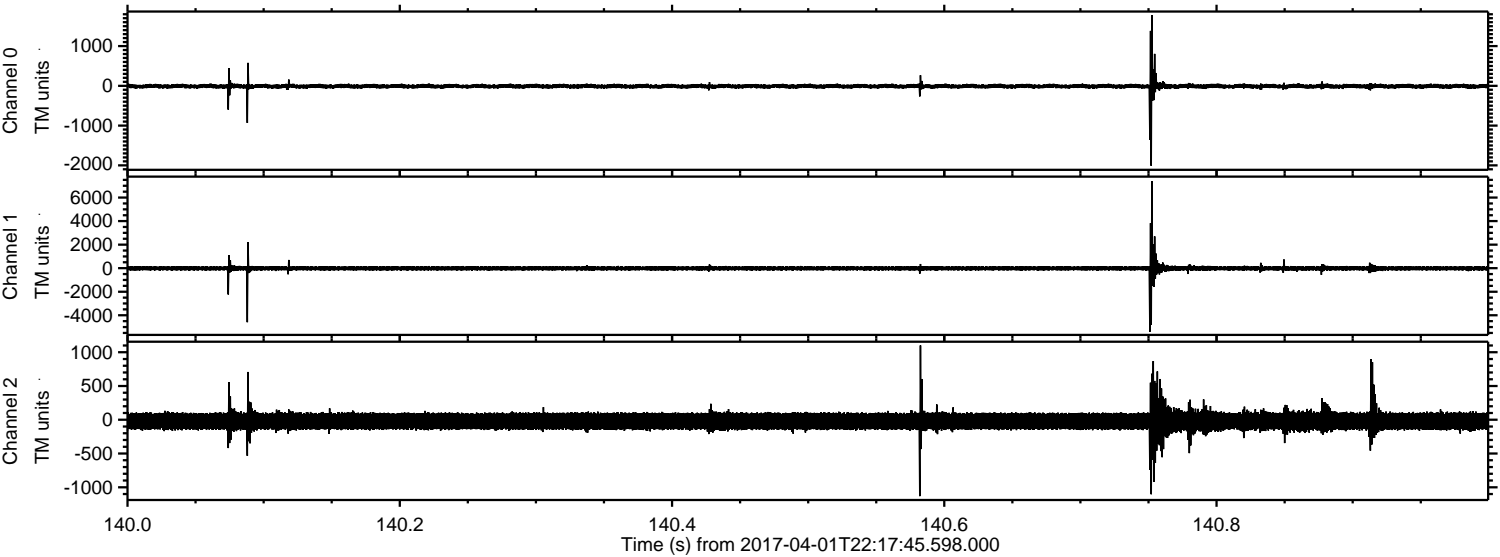

Processed Sun Apr 2 00:26:03 2017 by ELM ver.2012-10-06 from 001__elm20170401_221744__dat00.bin

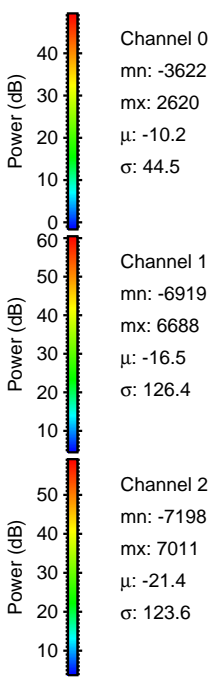
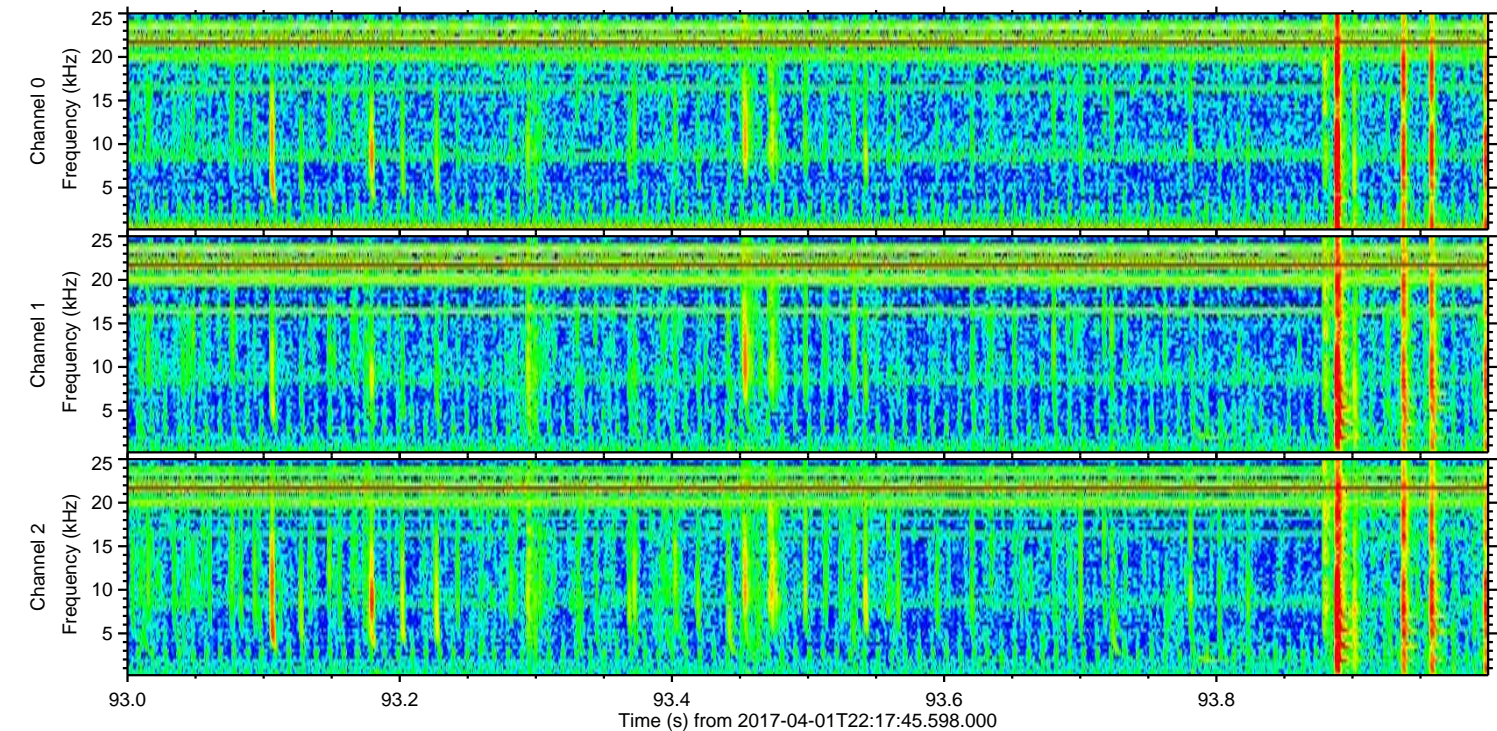
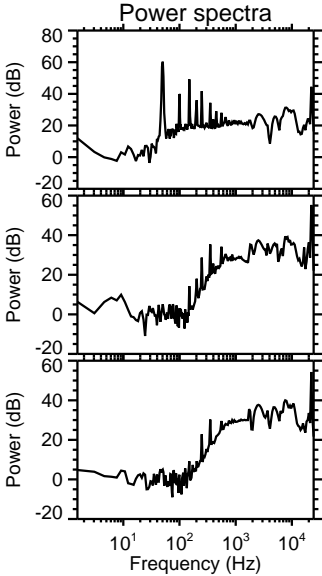
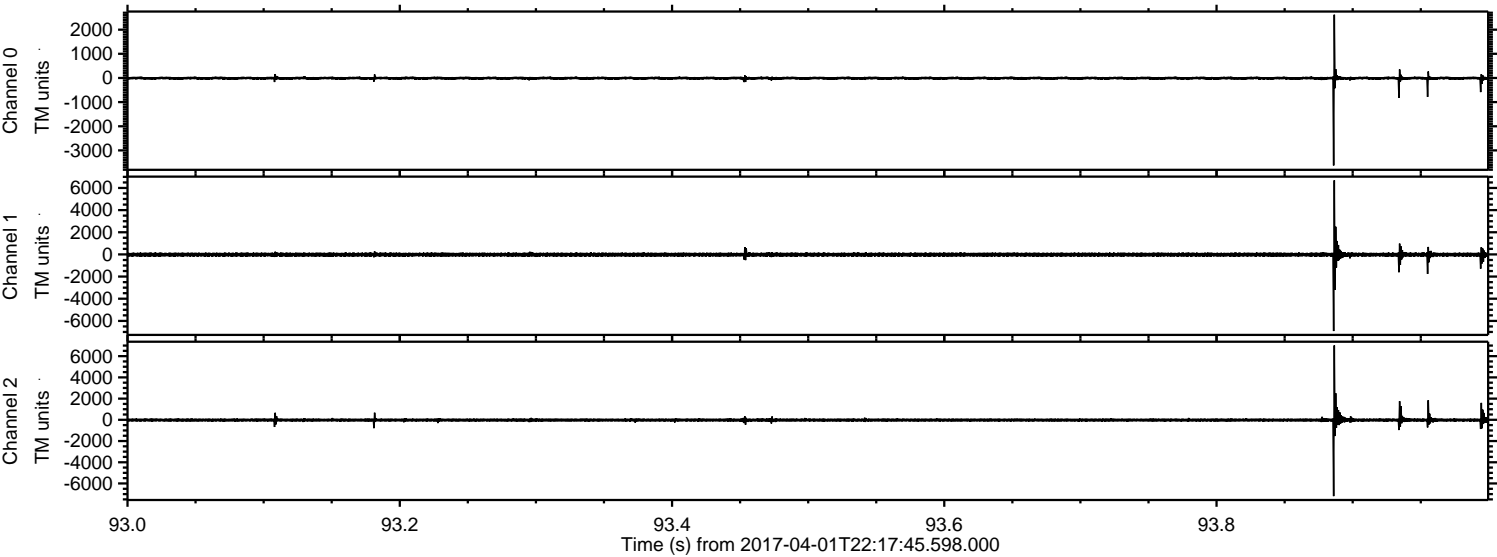

ELMAVAN 3D WAVEFORMS (Measured data sampled at 50 kHz) 51000 packets of 144 samples from 2017-04-01T22:17:45.598.000. Part 74/147

Processed Sun Apr 2 00:26:04 2017 by ELM ver.2012-10-06 from 001__elm20170401_221744__dat00.bin

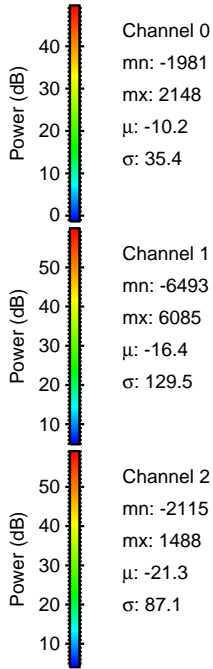
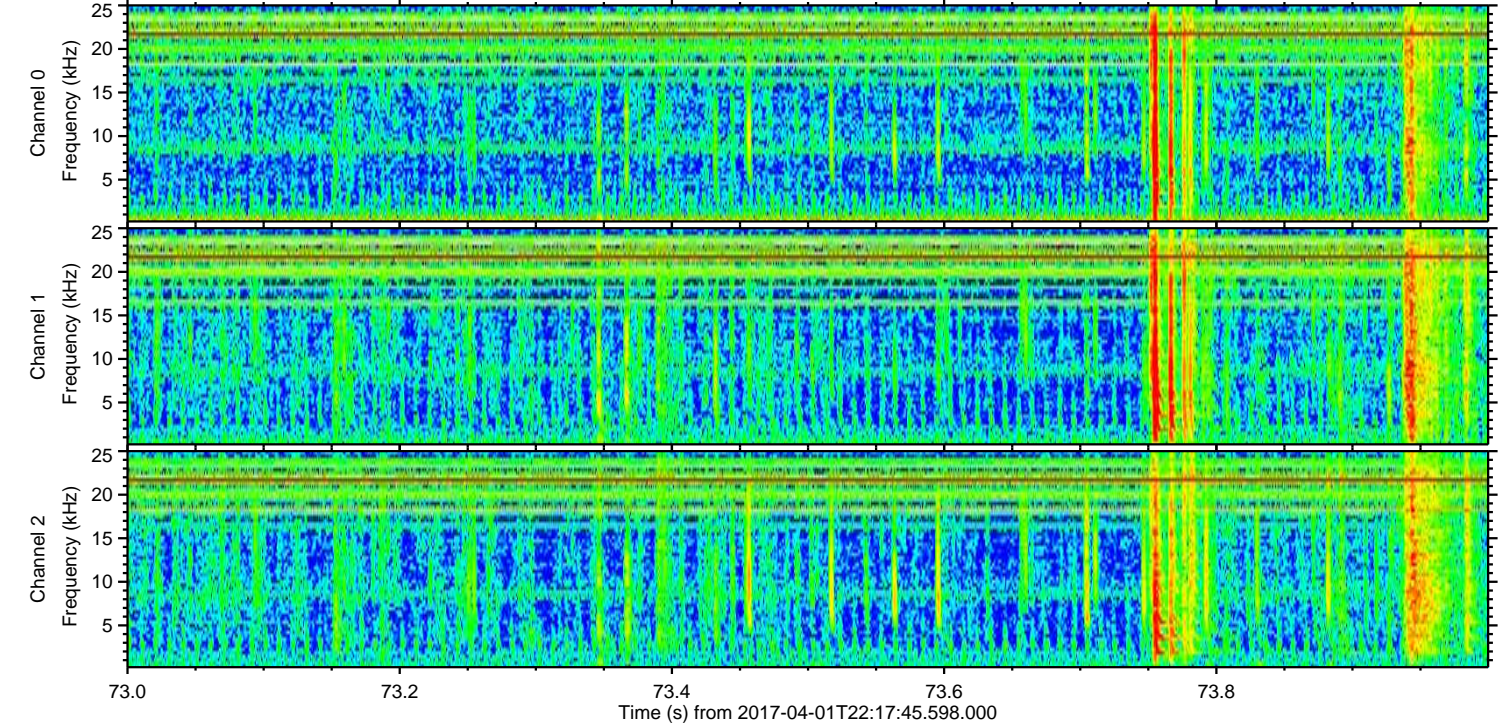
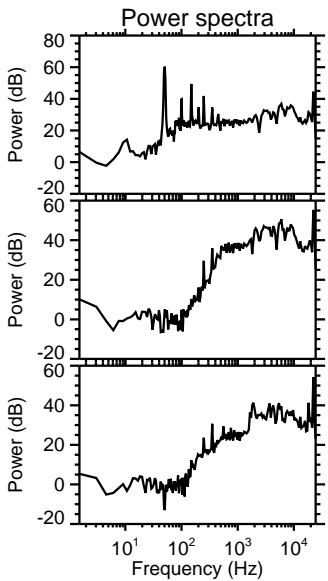
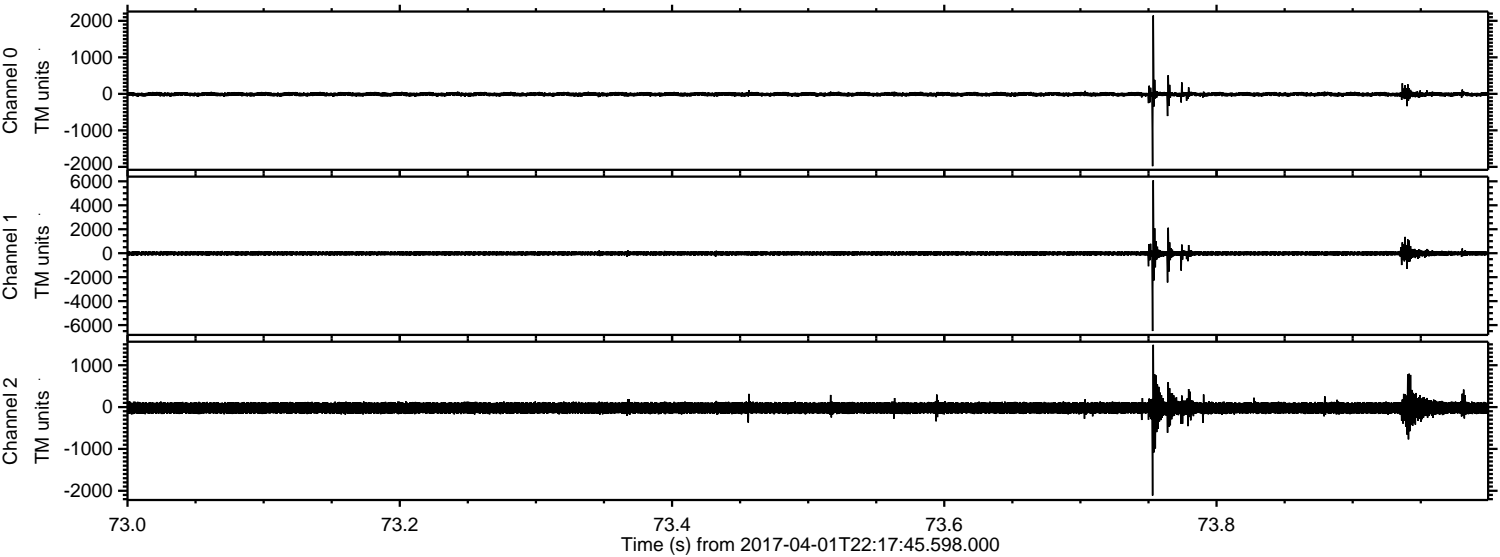

Channel 0
mn: -1981
mx: 2148
 μ : -10.2
 σ : 35.4

Channel 1
mn: -6493
mx: 6085
 μ : -16.4
 σ : 129.5

Channel 2
mn: -2115
mx: 1488
 μ : -21.3
 σ : 87.1

ELMAVAN 3D WAVEFORMS (Measured data sampled at 50 kHz) 51000 packets of 144 samples from 2017-04-01T22:17:45.598.000. Part 101/147

Processed Sun Apr 2 00:26:05 2017 by ELM ver.2012-10-06 from 001__elm20170401_221744__dat00.bin

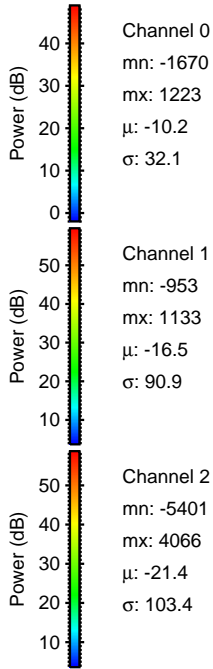
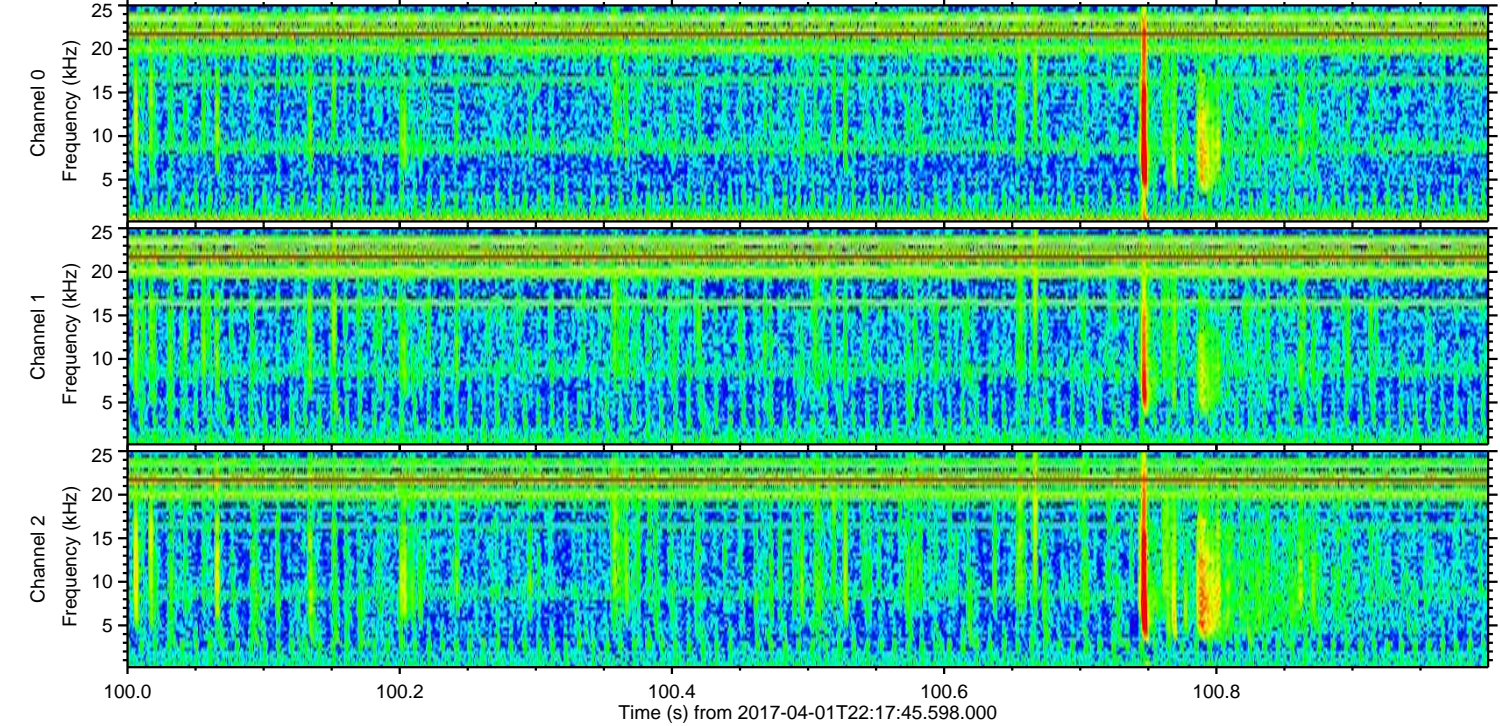
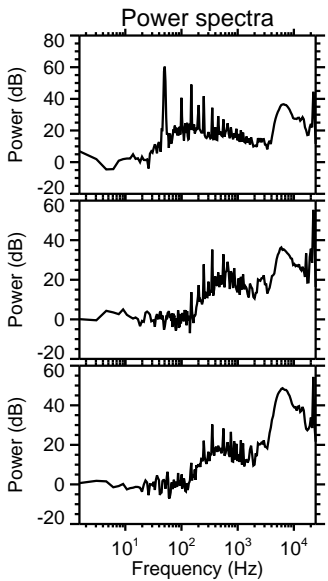
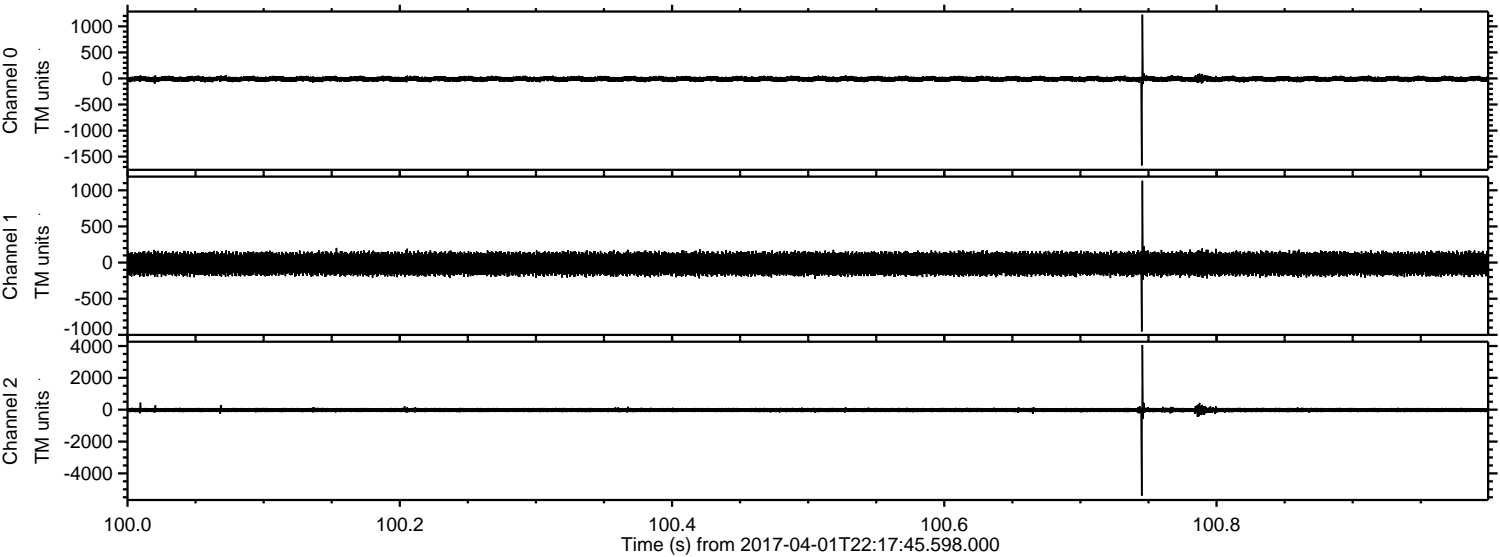

ELMAVAN 3D WAVEFORMS (Measured data sampled at 50 kHz) 51000 packets of 144 samples from 2017-04-01T22:17:45.598.000. Part 48/147

Processed Sun Apr 2 00:26:06 2017 by ELM ver.2012-10-06 from 001__elm20170401_221744__dat00.bin

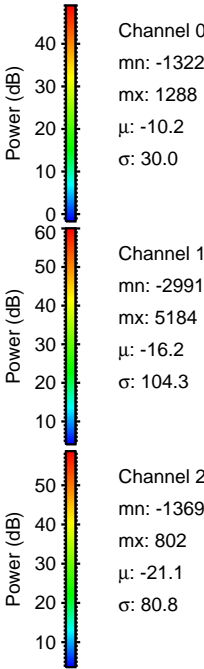
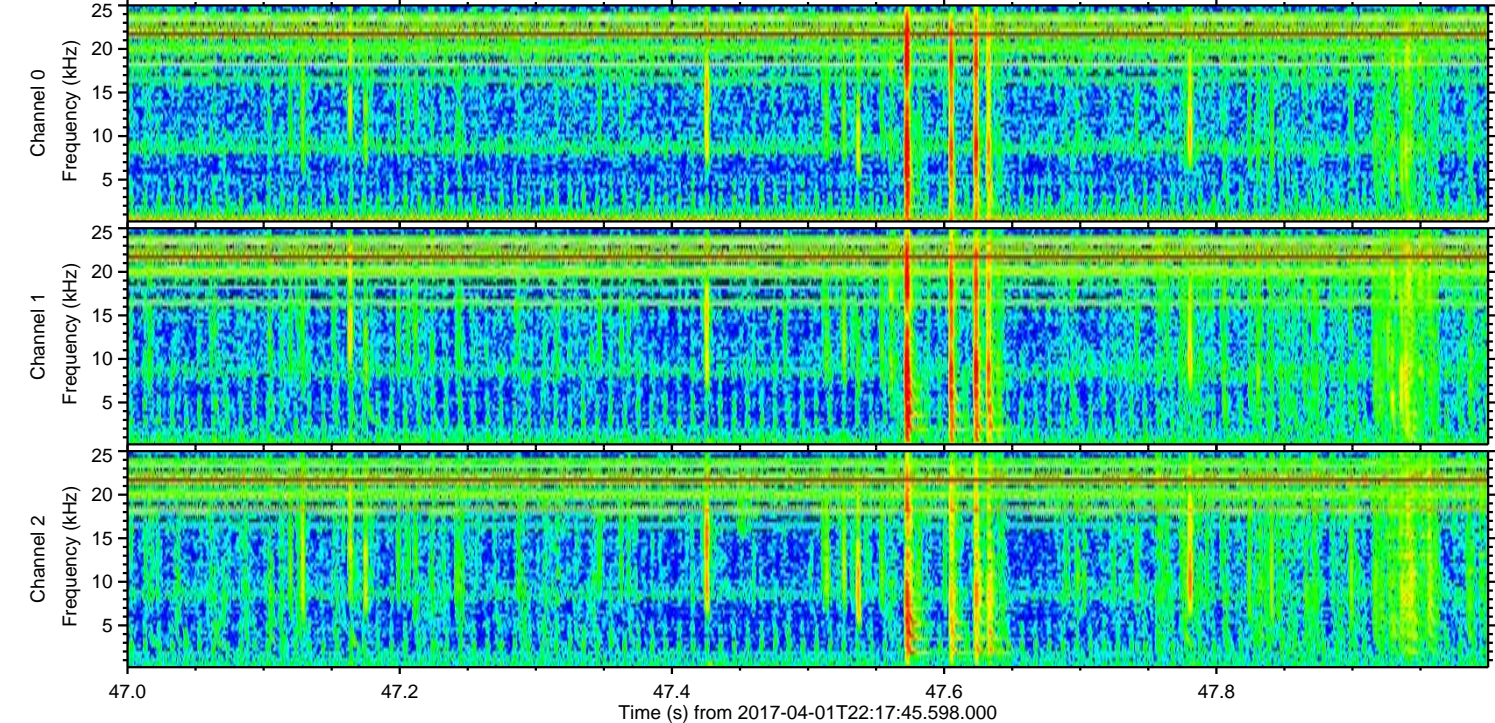
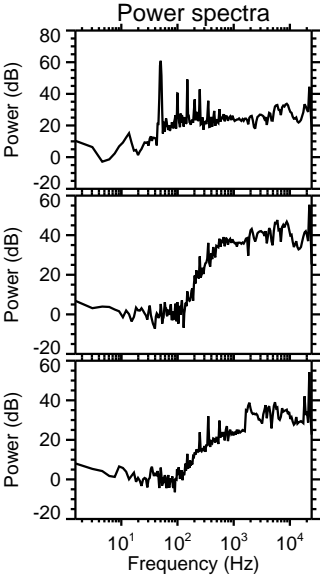
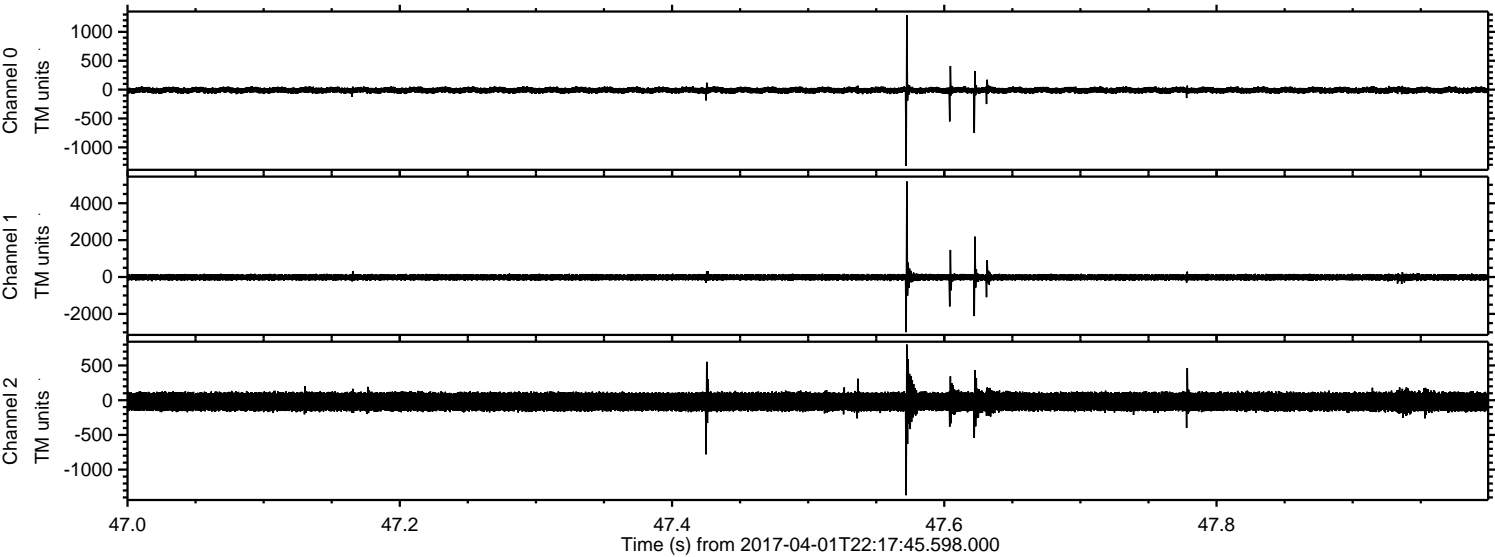

Channel 0
mn: -1322
mx: 1288
 μ : -10.2
 σ : 30.0

Channel 1
mn: -2991
mx: 5184
 μ : -16.2
 σ : 104.3

Channel 2
mn: -1369
mx: 802
 μ : -21.1
 σ : 80.8

ELMAVAN 3D WAVEFORMS (Measured data sampled at 50 kHz) 51000 packets of 144 samples from 2017-04-01T22:17:45.598.000. Part 6/147

Processed Sun Apr 2 00:26:07 2017 by ELM ver.2012-10-06 from 001__elm20170401_221744__dat00.bin

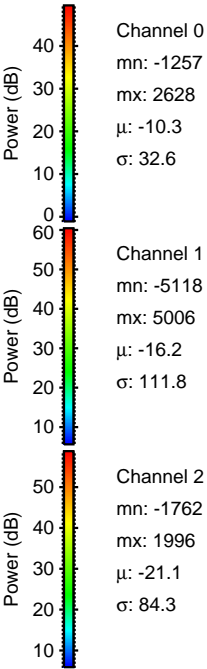
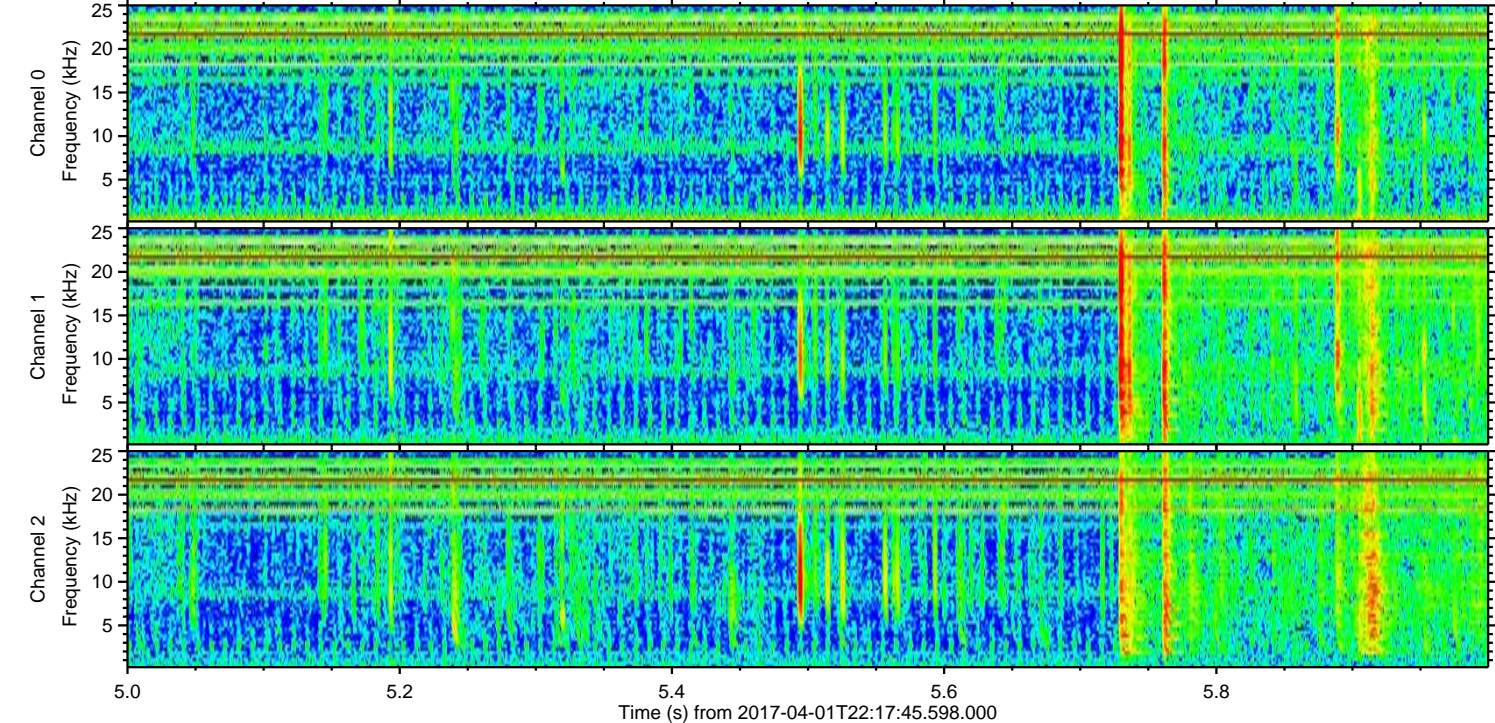
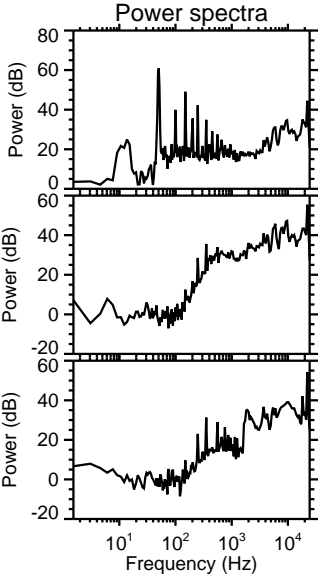
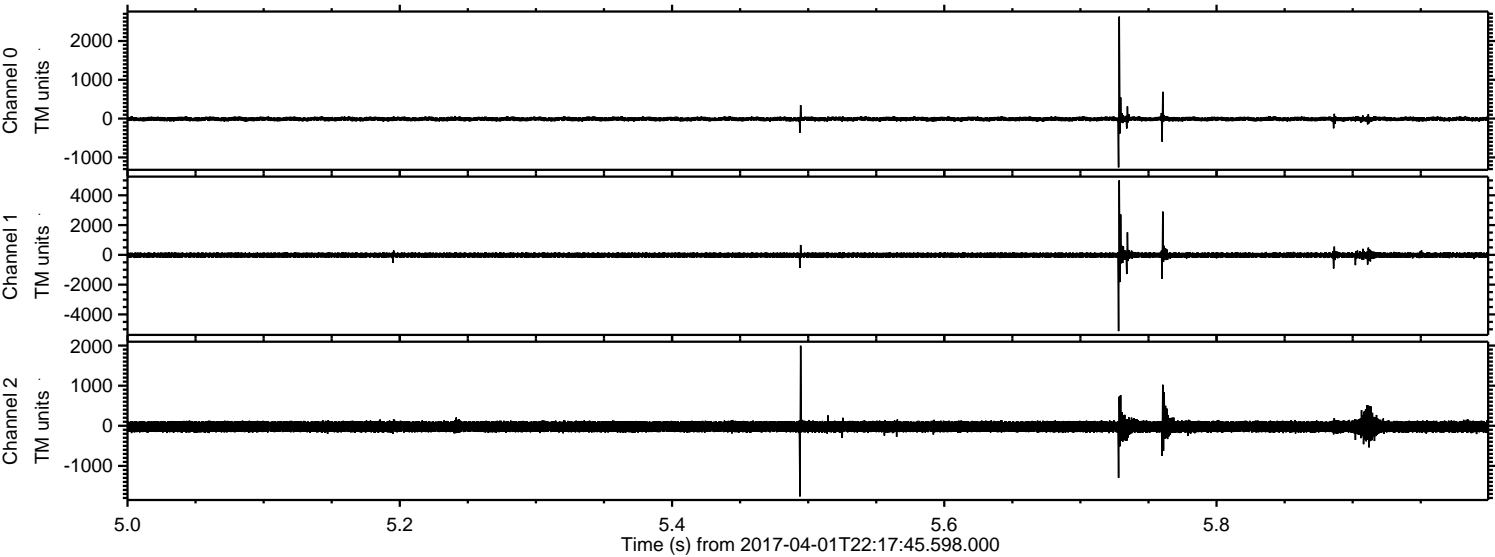

Channel 0
mn: -1257
mx: 2628
 μ : -10.3
 σ : 32.6

Channel 1
mn: -5118
mx: 5006
 μ : -16.2
 σ : 111.8

Channel 2
mn: -1762
mx: 1996
 μ : -21.1
 σ : 84.3

ELMAVAN 3D WAVEFORMS (Measured data sampled at 50 kHz) 51000 packets of 144 samples from 2017-04-01T22:17:45.598.000. Part 145/147

