

ELMAVAN 3D WAVEFORMS (Measured data sampled at 50 kHz) 51000 packets of 144 samples from 2017-04-01T16:52:31.062.000.

Processed Sat Apr 1 19:00:15 2017 by ELM ver.2012-10-06 from 001__elm20170401_165230__dat00.bin

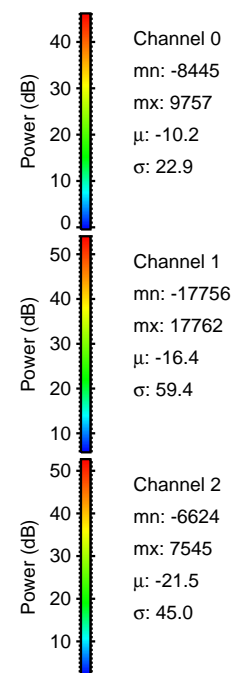
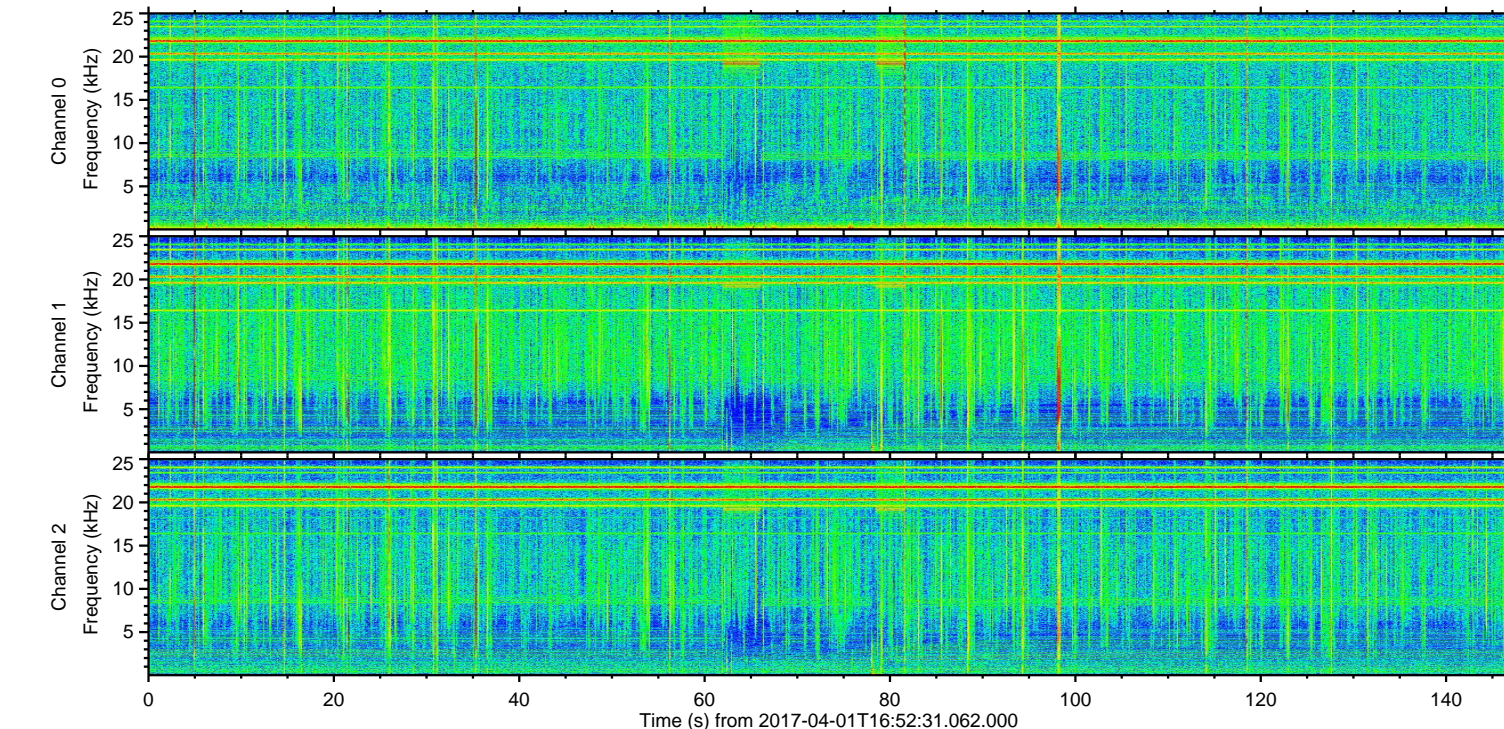
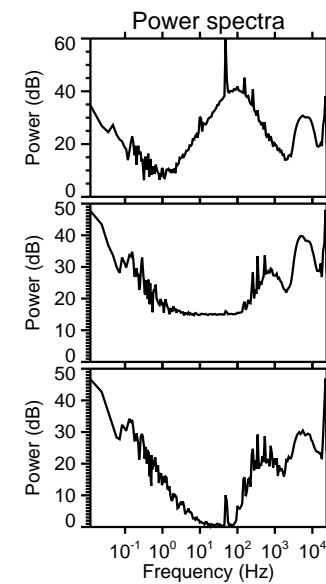
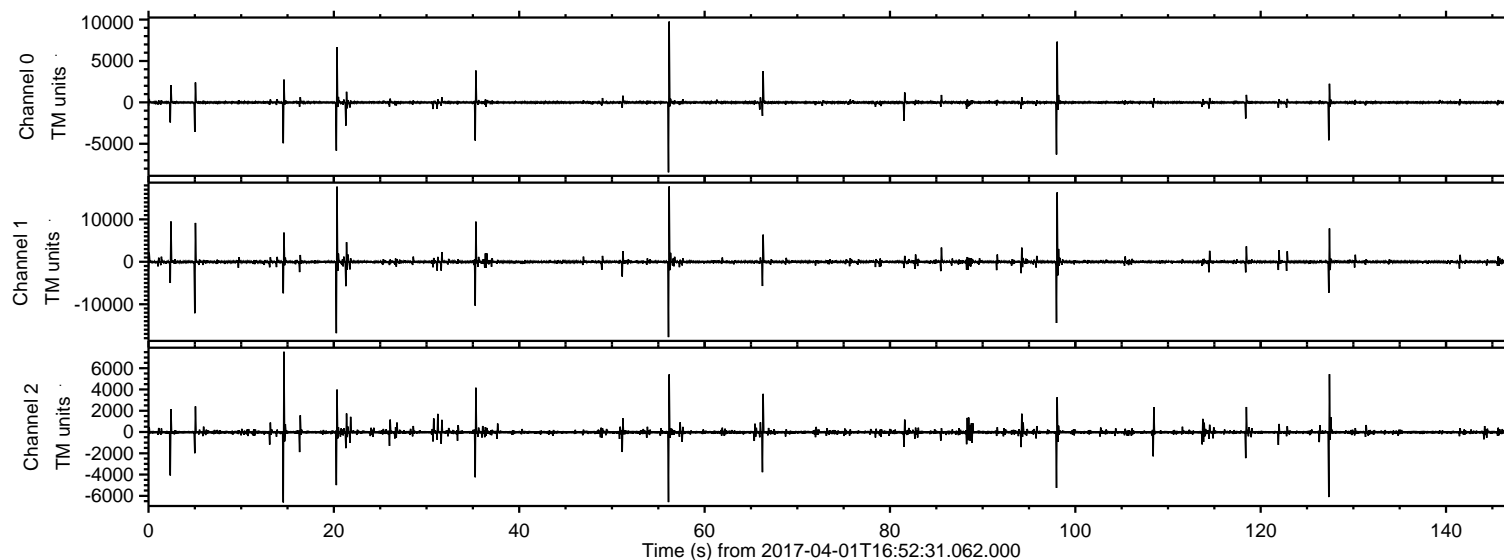

ELMAVAN 3D WAVEFORMS (Measured data sampled at 50 kHz) 51000 packets of 144 samples from 2017-04-01T16:52:31.062.000. Part 57/147

Processed Sat Apr 1 19:00:27 2017 by ELM ver.2012-10-06 from 001__elm20170401_165230__dat00.bin

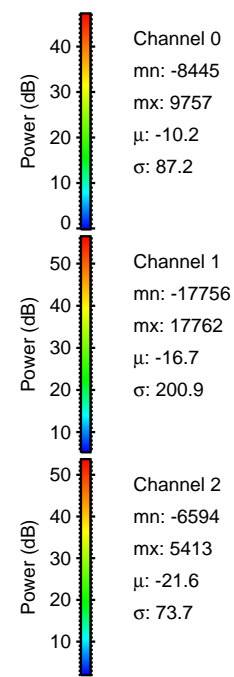
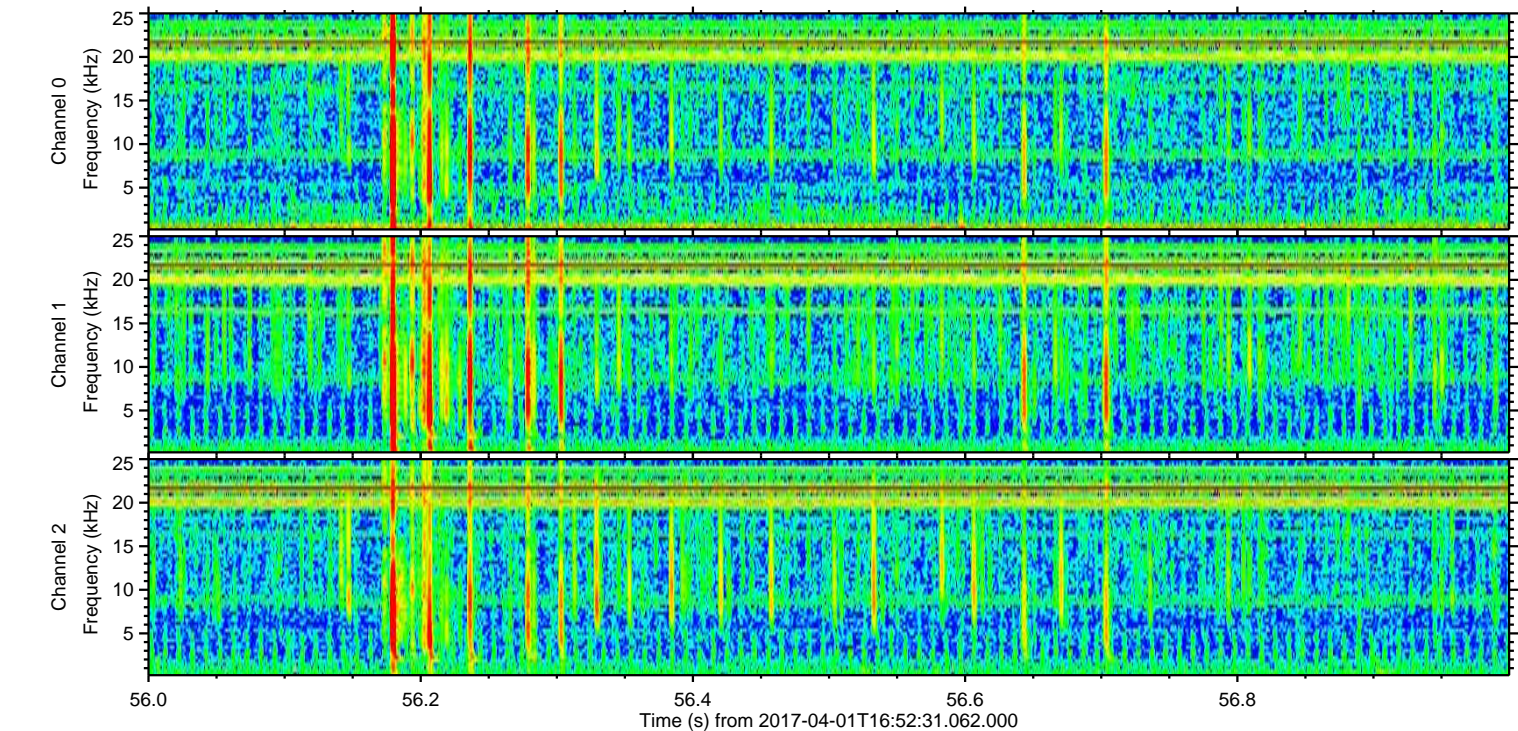
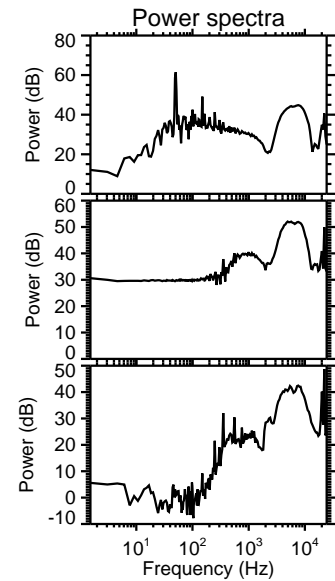
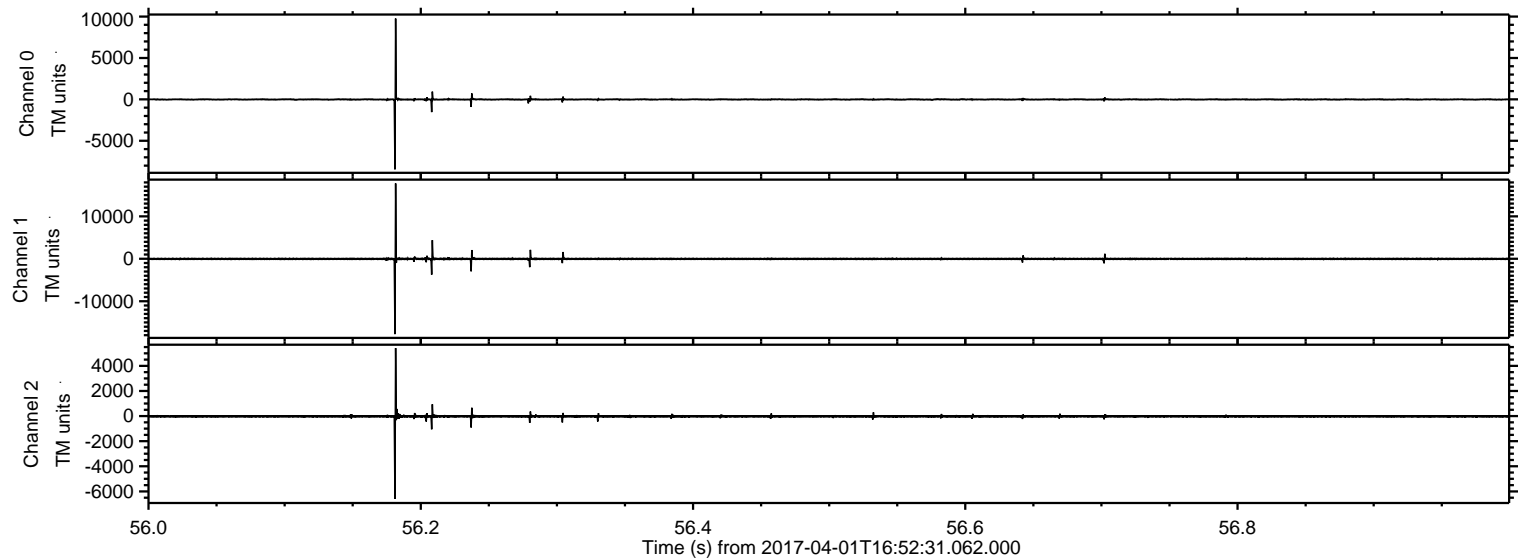

Processed Sat Apr 1 19:00:28 2017 by ELM ver.2012-10-06 from 001__elm20170401_165230__dat00.bin

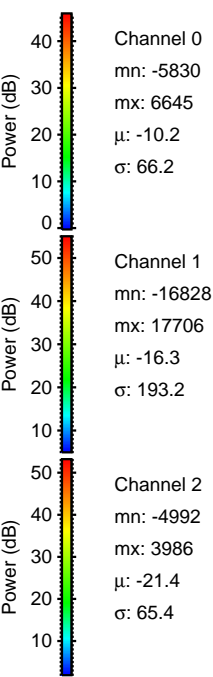
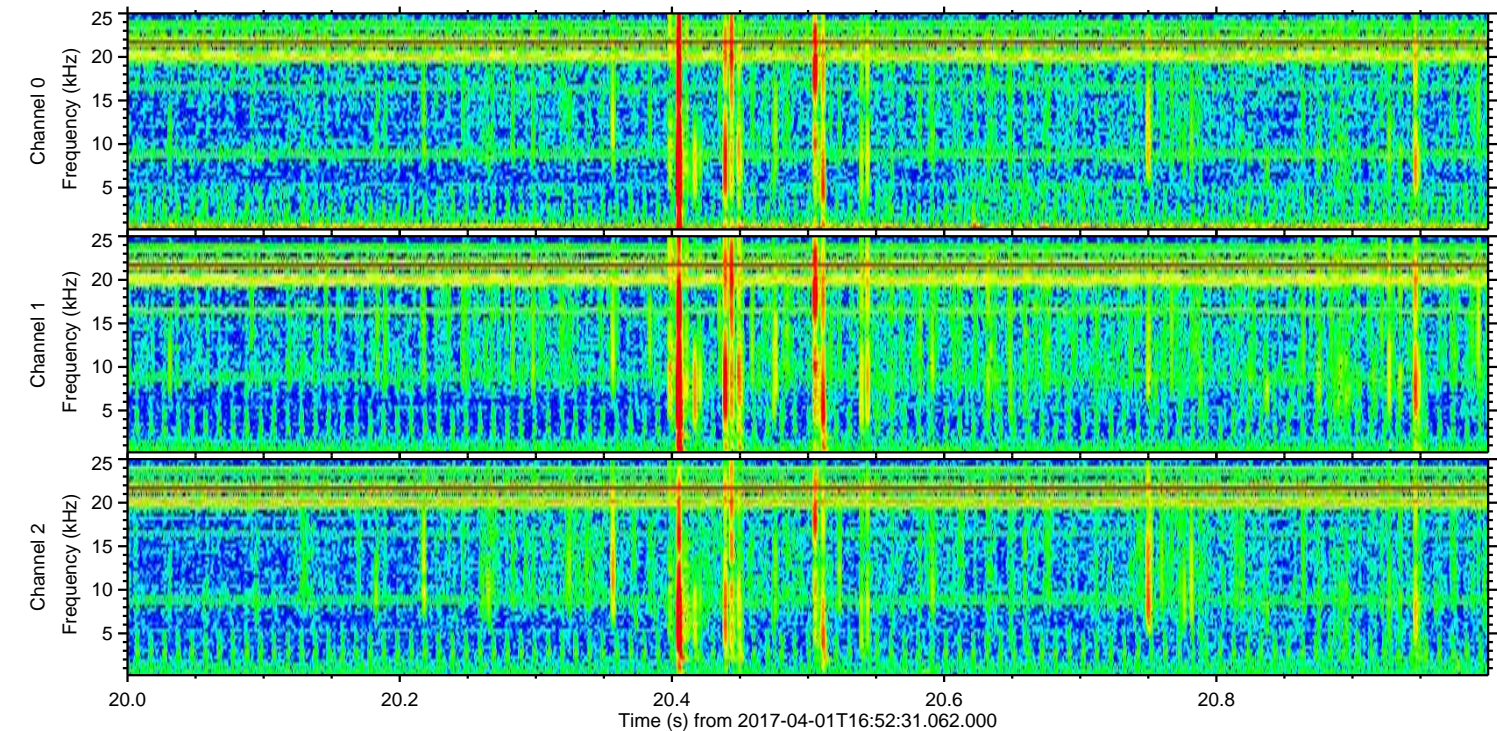
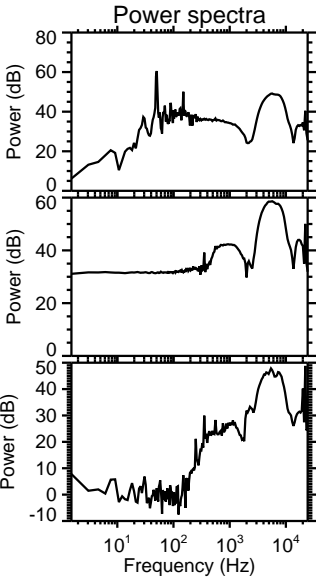
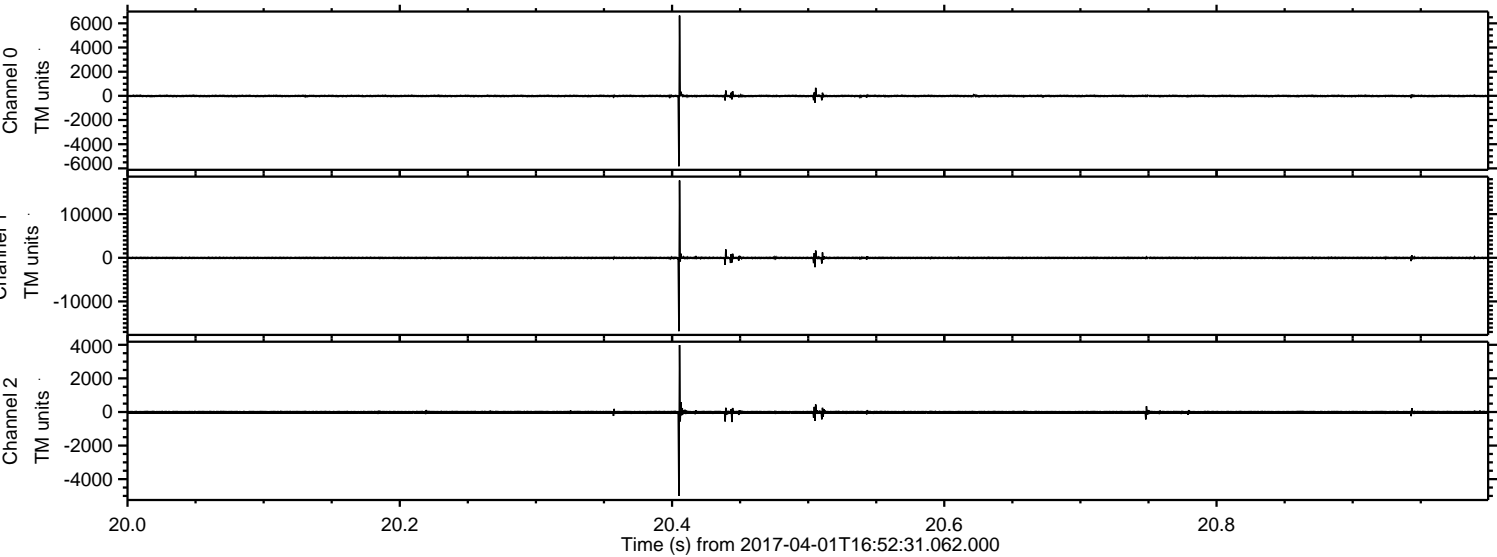

Processed Sat Apr 1 19:00:28 2017 by ELM ver.2012-10-06 from 001__elm20170401_165230__dat00.bin

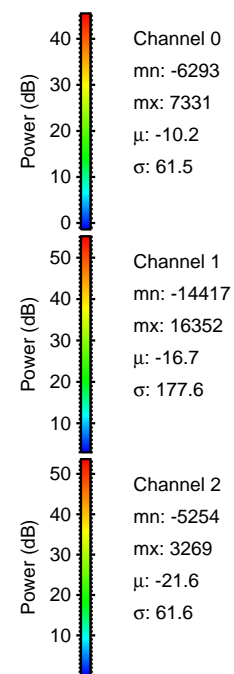
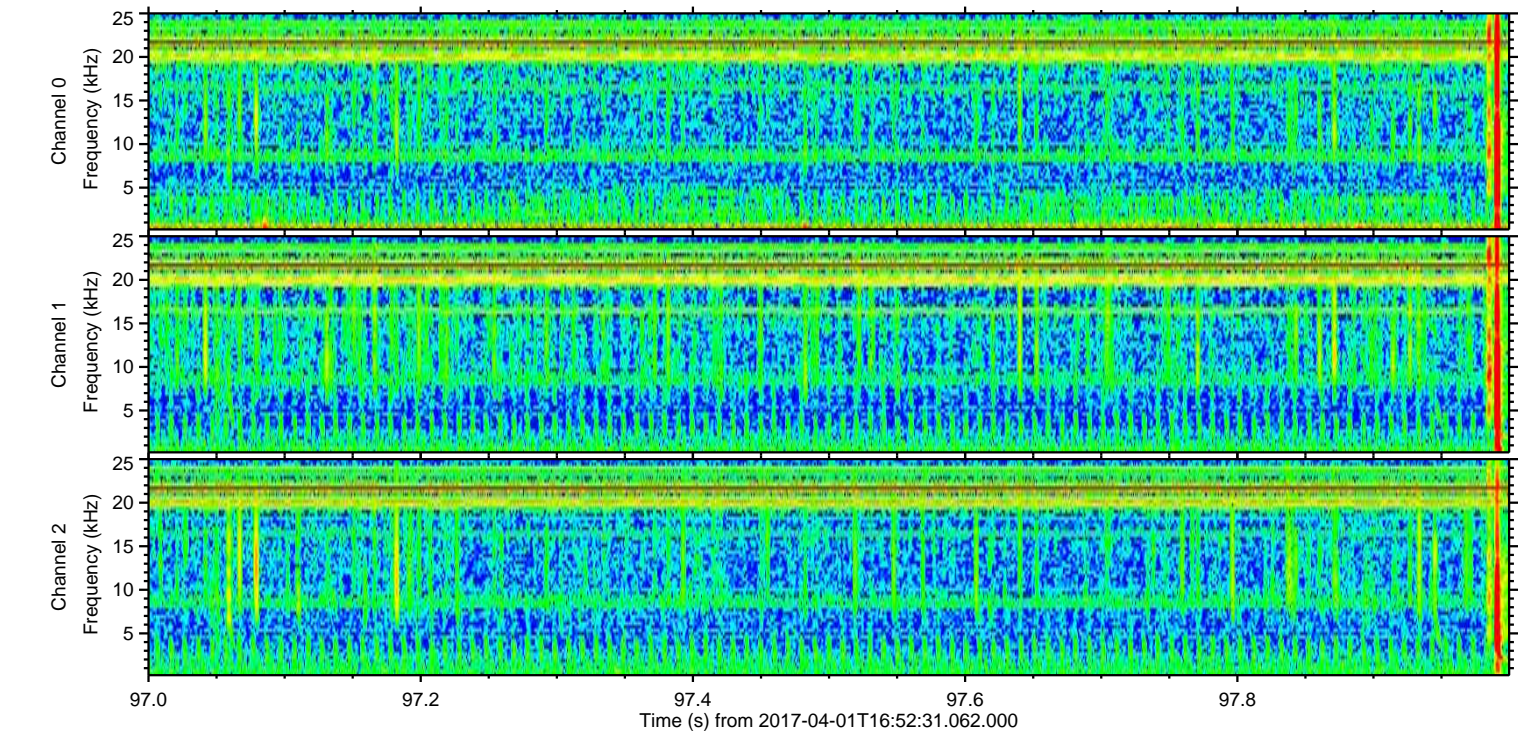
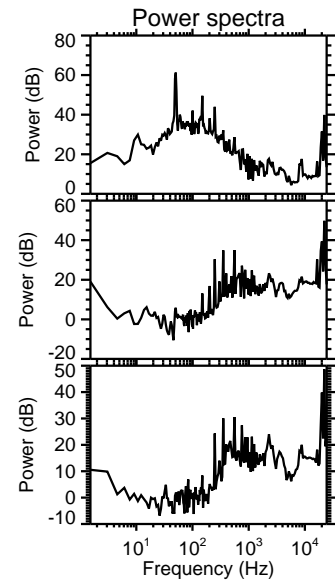
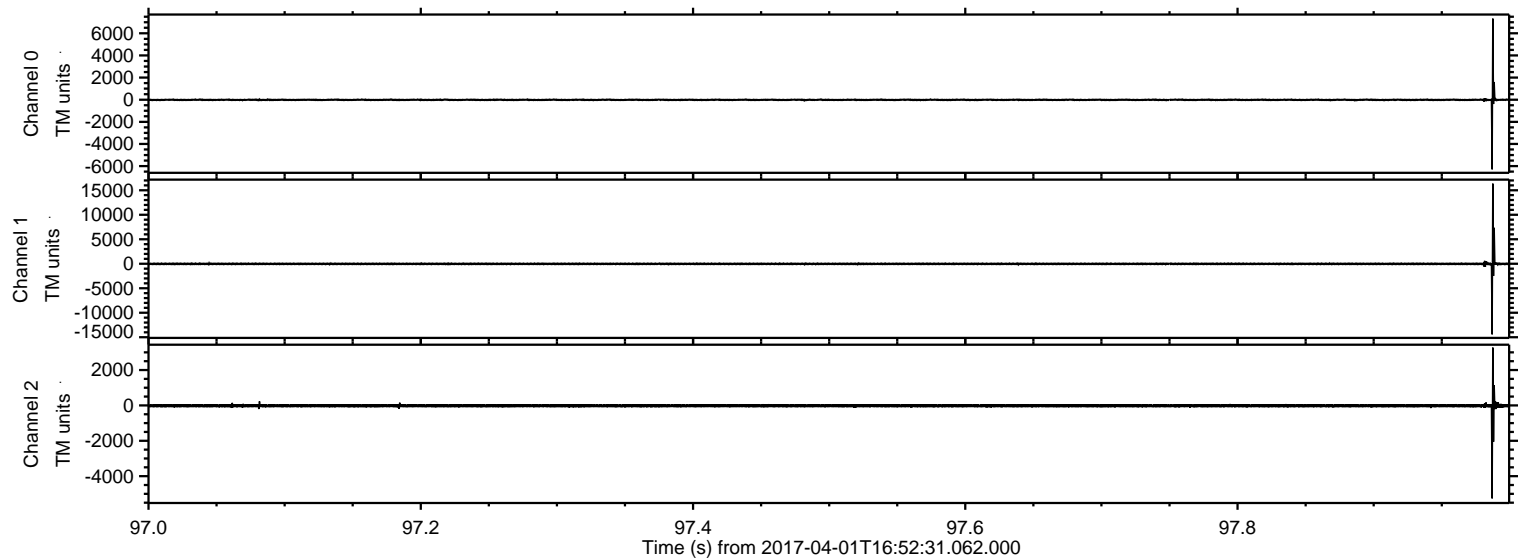

Processed Sat Apr 1 19:00:29 2017 by ELM ver.2012-10-06 from 001__elm20170401_165230__dat00.bin

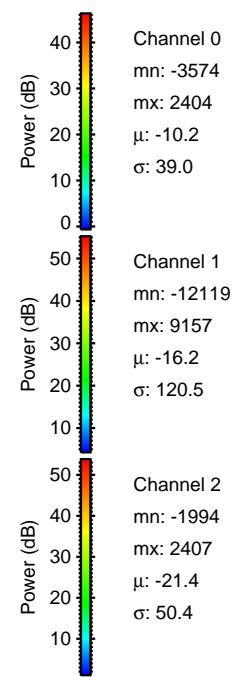
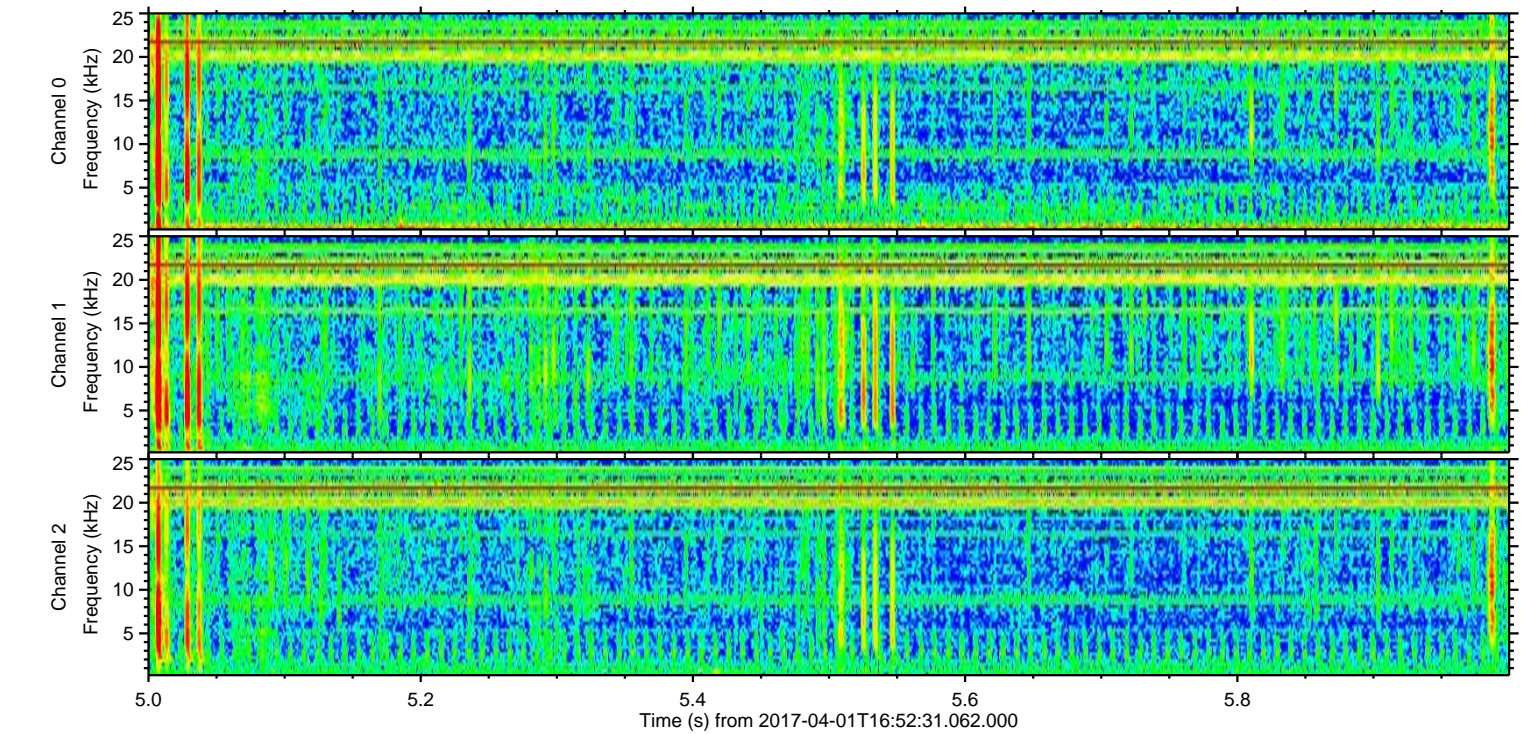
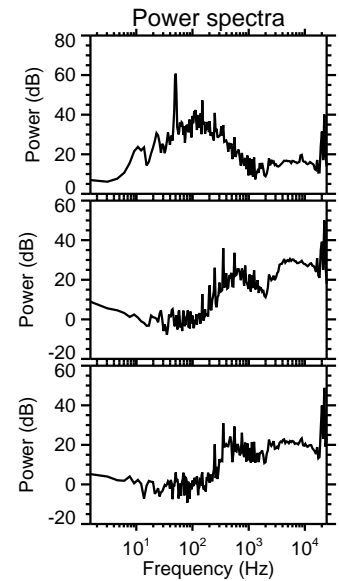
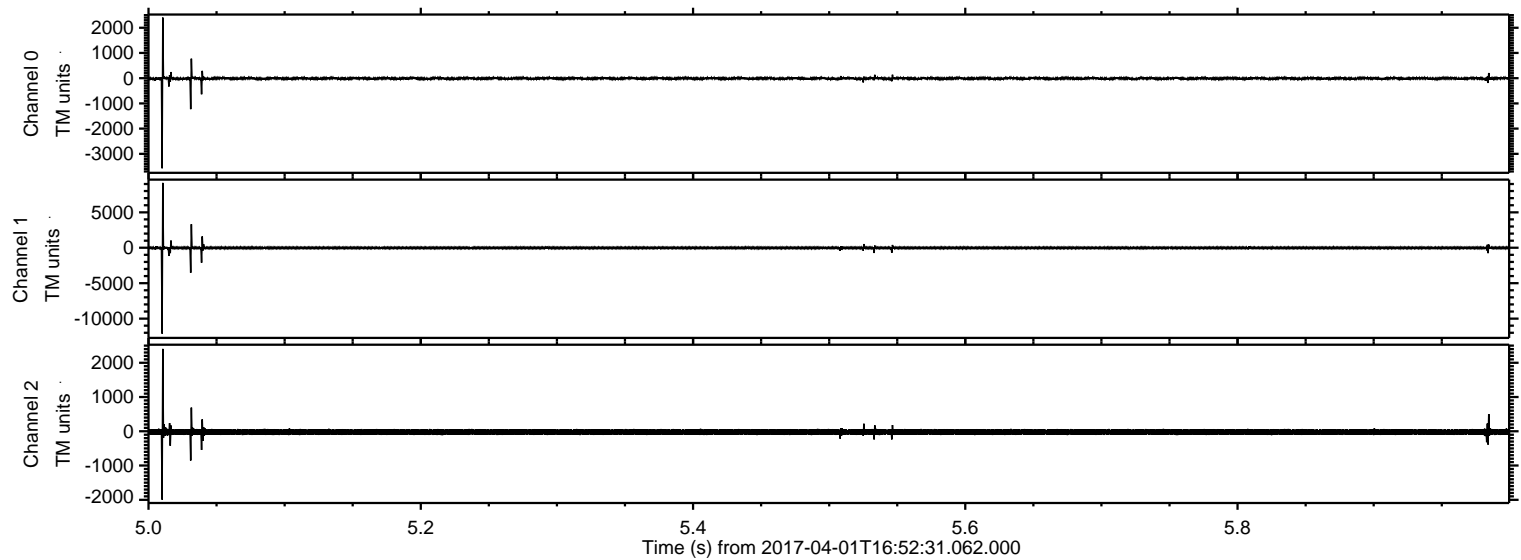

Channel 0
mn: -3574
mx: 2404
 μ : -10.2
 σ : 39.0

Channel 1
mn: -12119
mx: 9157
 μ : -16.2
 σ : 120.5

Channel 2
mn: -1994
mx: 2407
 μ : -21.4
 σ : 50.4

Processed Sat Apr 1 19:00:30 2017 by ELM ver.2012-10-06 from 001__elm20170401_165230__dat00.bin

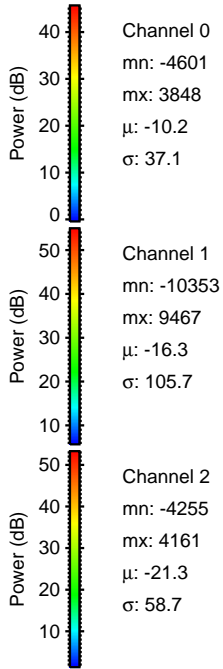
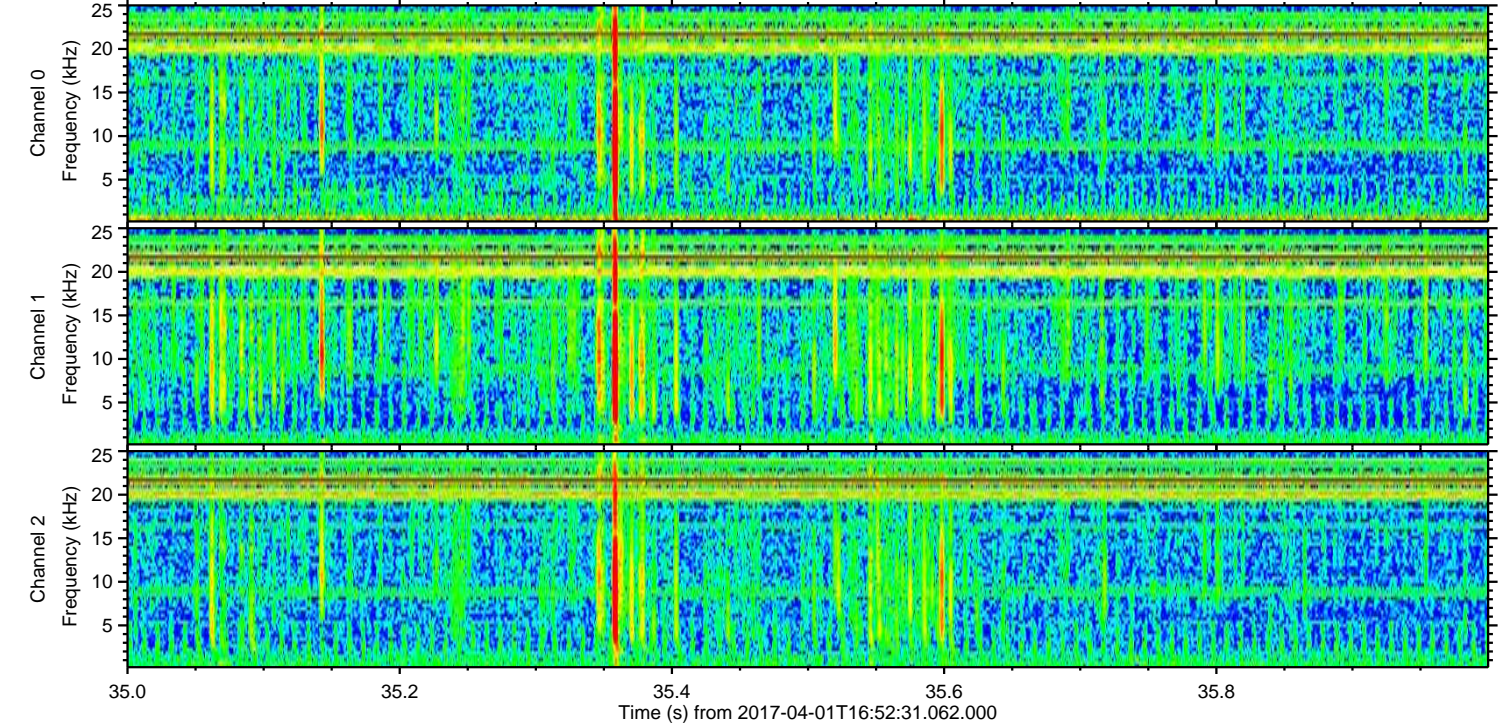
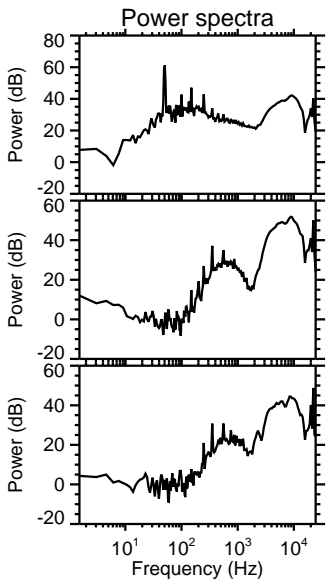
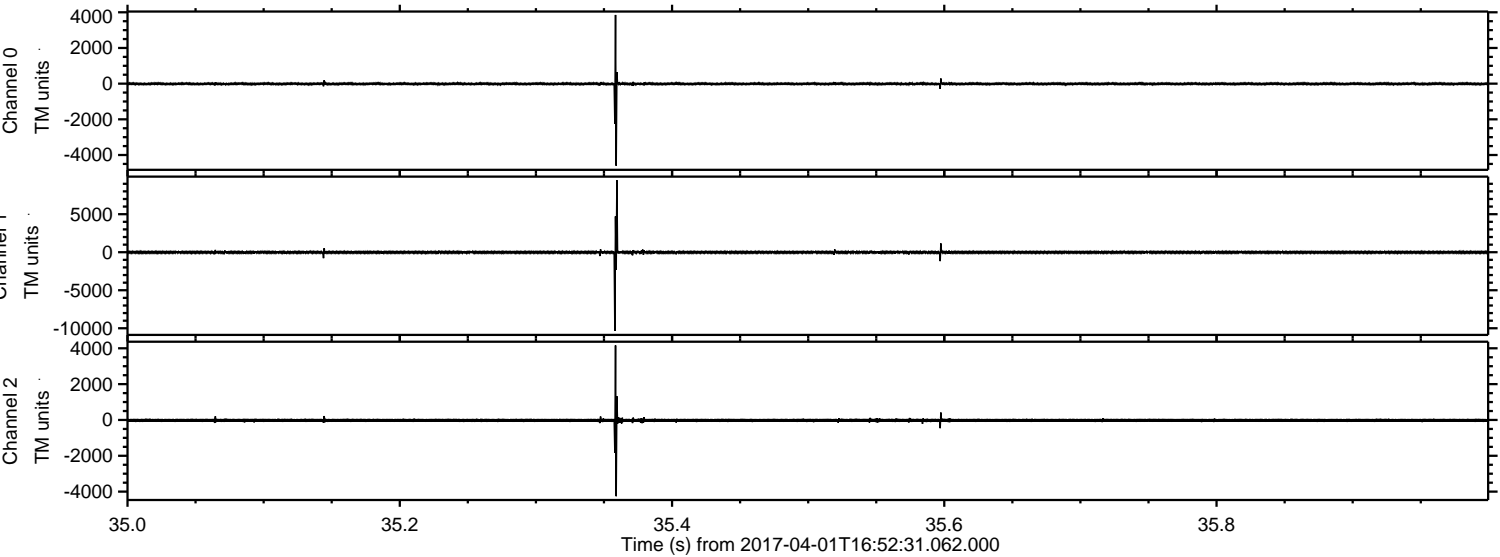

Processed Sat Apr 1 19:00:31 2017 by ELM ver.2012-10-06 from 001__elm20170401_165230__dat00.bin

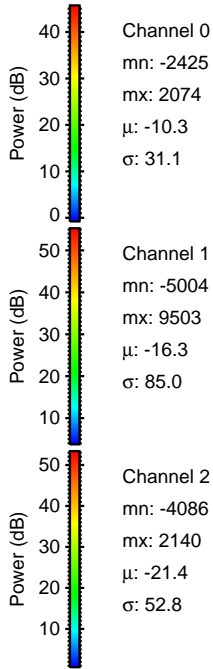
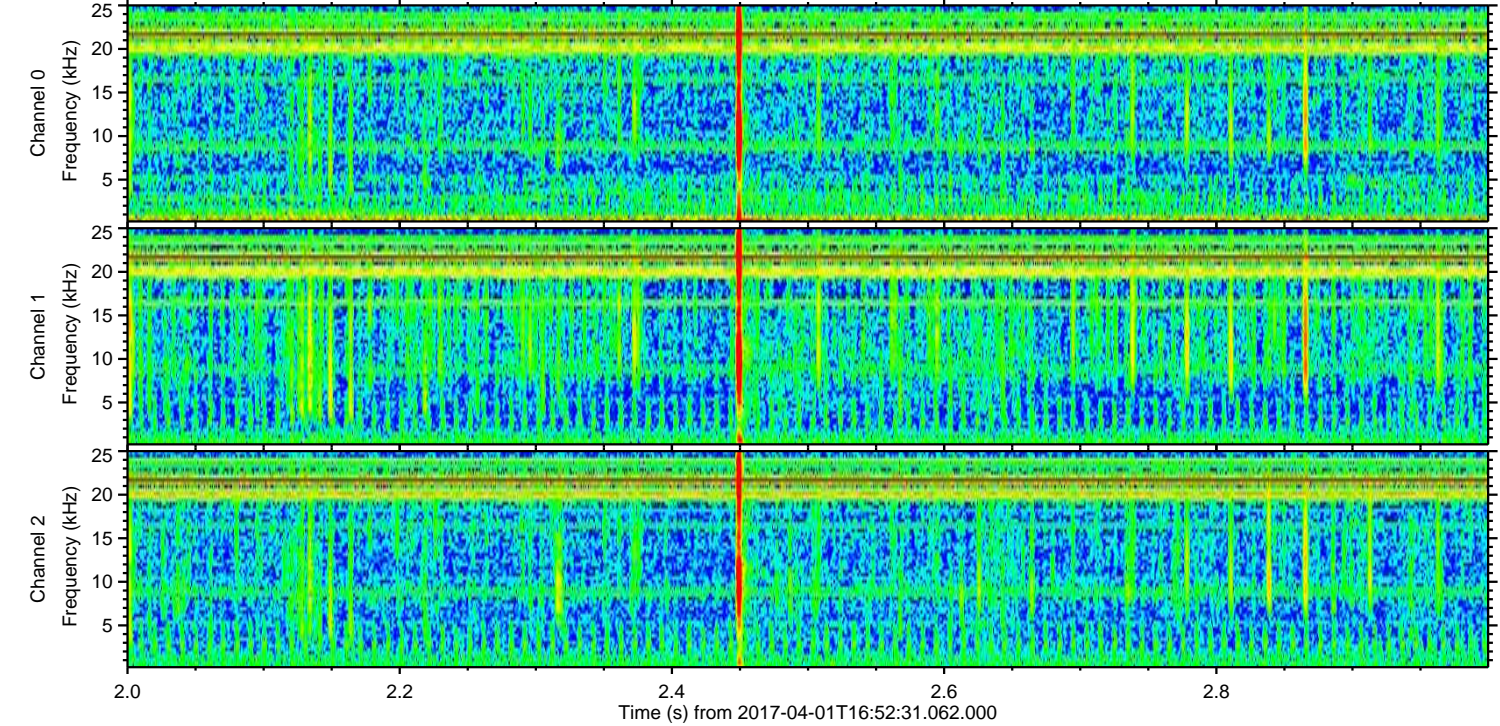
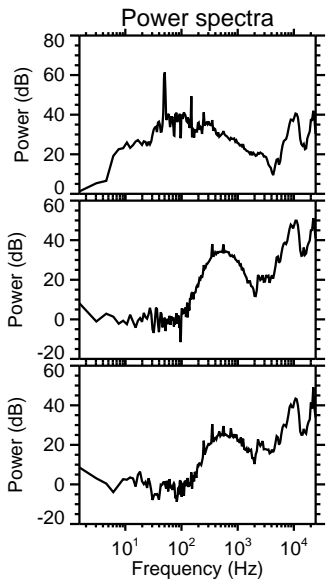
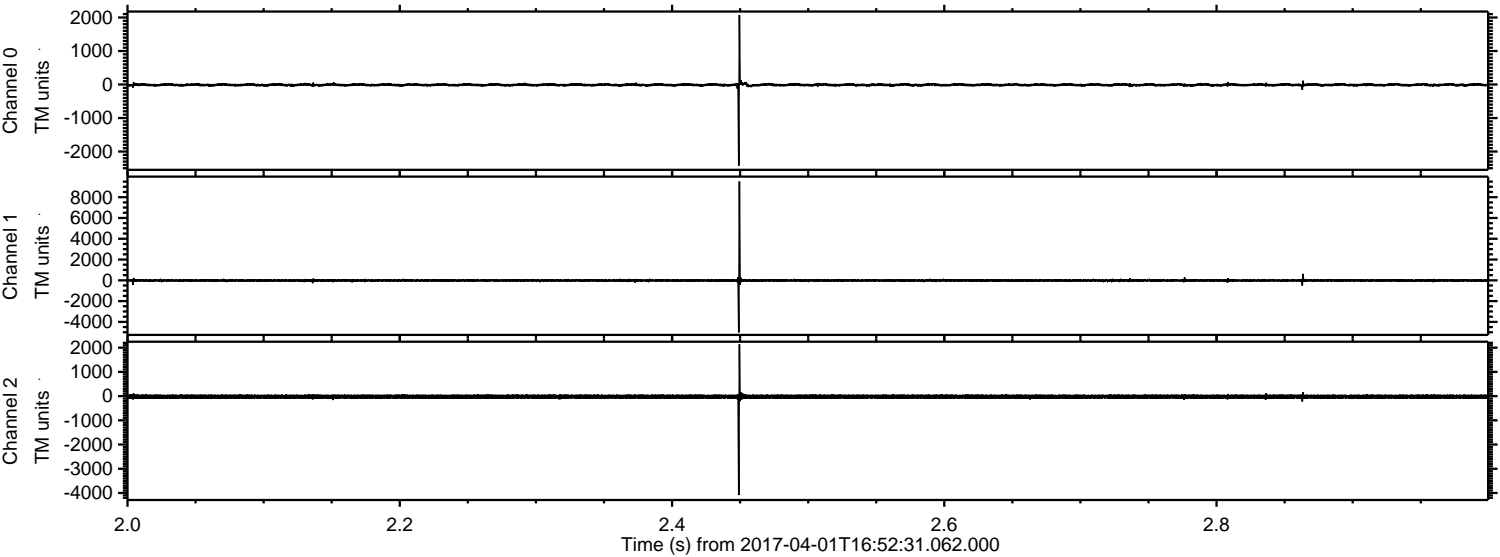

ELMAVAN 3D WAVEFORMS (Measured data sampled at 50 kHz) 51000 packets of 144 samples from 2017-04-01T16:52:31.062.000. Part 128/147

Processed Sat Apr 1 19:00:32 2017 by ELM ver.2012-10-06 from 001__elm20170401_165230__dat00.bin

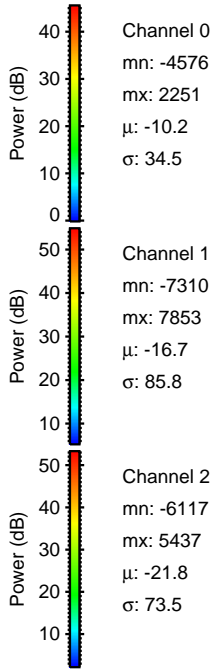
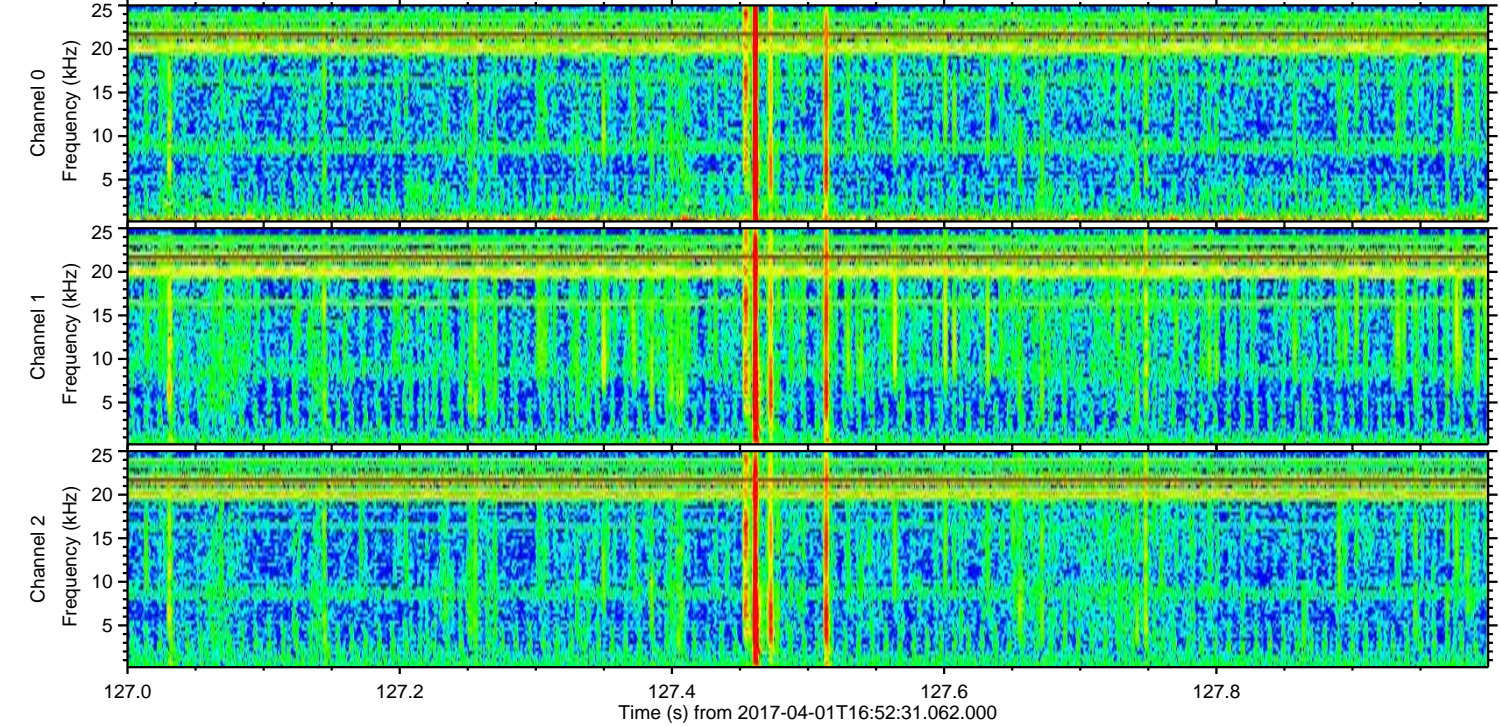
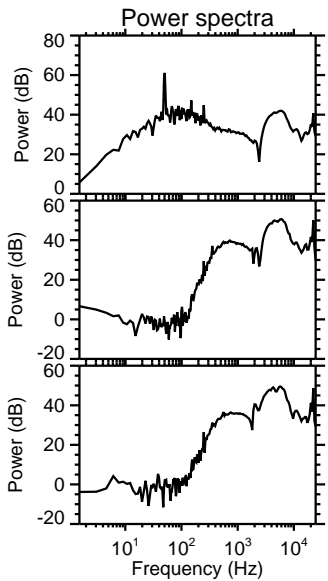
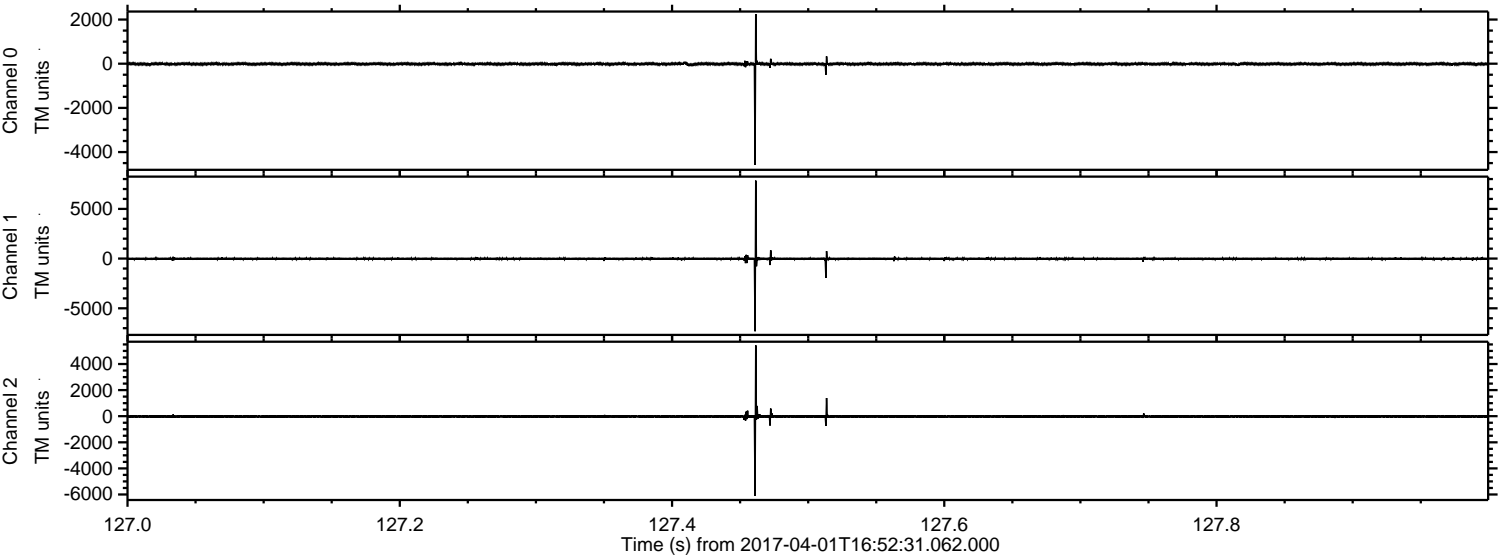

Channel 0
mn: -4576
mx: 2251
 μ : -10.2
 σ : 34.5

Channel 1
mn: -7310
mx: 7853
 μ : -16.7
 σ : 85.8

Channel 2
mn: -6117
mx: 5437
 μ : -21.8
 σ : 73.5

Processed Sat Apr 1 19:00:33 2017 by ELM ver.2012-10-06 from 001__elm20170401_165230__dat00.bin

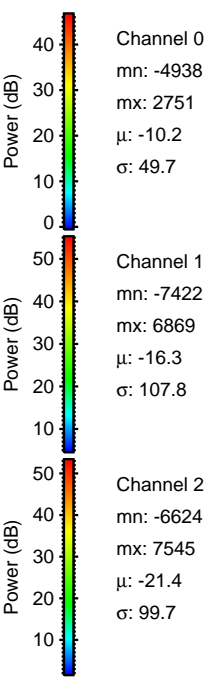
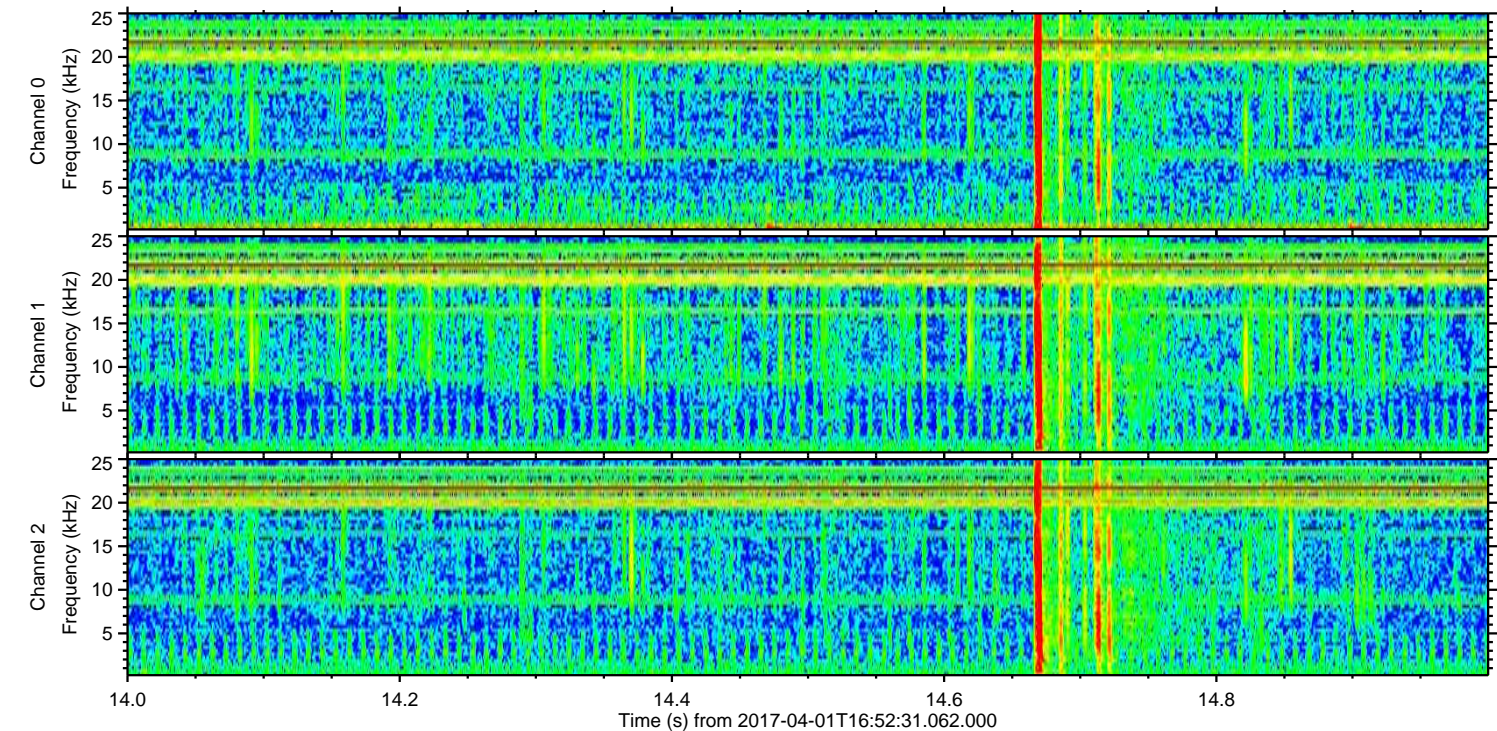
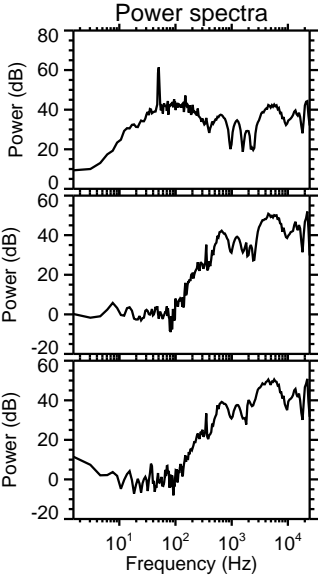
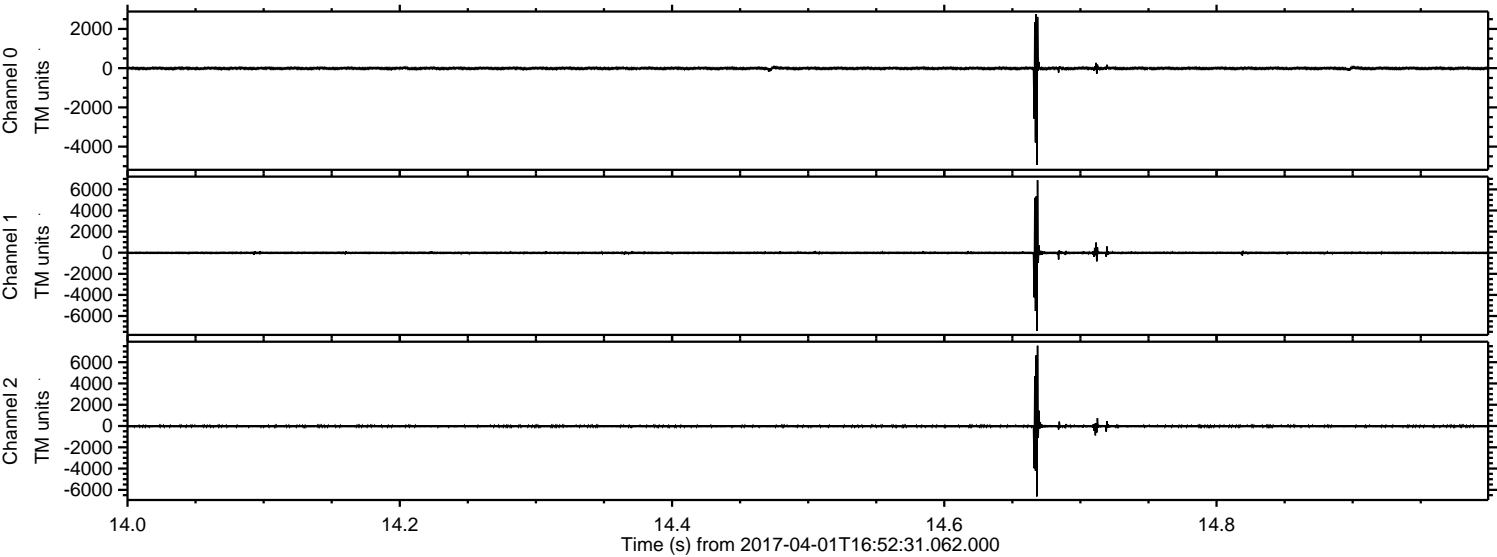

Channel 0
mn: -4938
mx: 2751
 μ : -10.2
 σ : 49.7

Channel 1
mn: -7422
mx: 6869
 μ : -16.3
 σ : 107.8

Channel 2
mn: -6624
mx: 7545
 μ : -21.4
 σ : 99.7

Processed Sat Apr 1 19:00:34 2017 by ELM ver.2012-10-06 from 001__elm20170401_165230__dat00.bin

