

ELMAVAN 3D WAVEFORMS (Measured data sampled at 50 kHz) 51000 packets of 144 samples from 2017-04-01T15:37:27.704.999.

Processed Sat Apr 1 17:45:41 2017 by ELM ver.2012-10-06 from 001__elm20170401_153726__dat00.bin

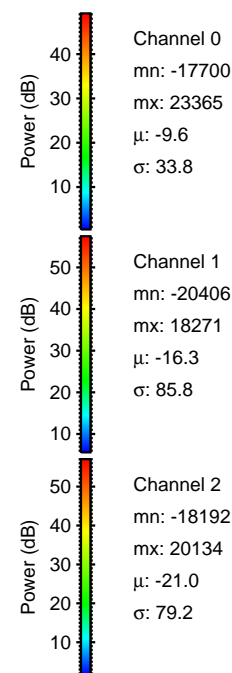
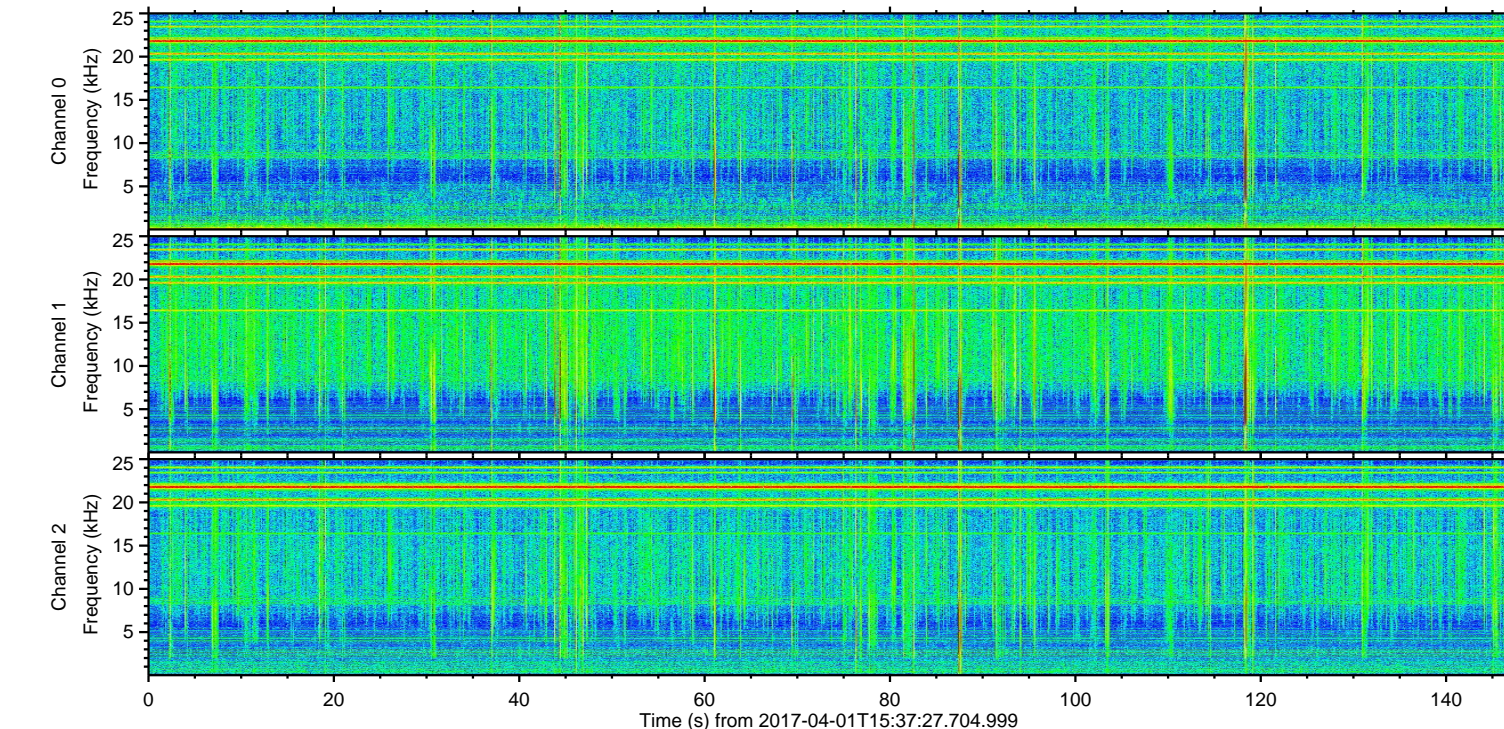
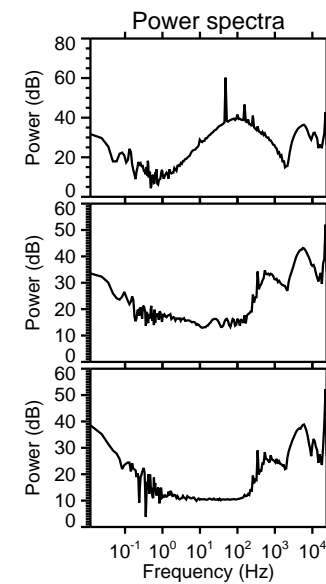
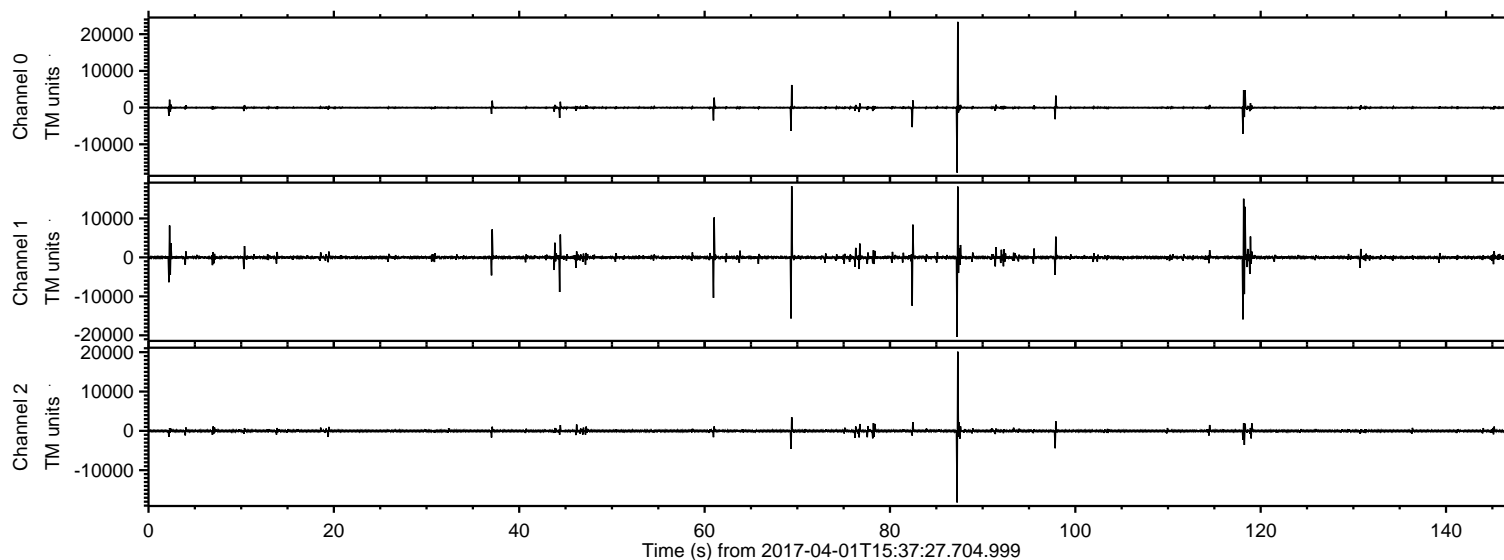

ELMAVAN 3D WAVEFORMS (Measured data sampled at 50 kHz) 51000 packets of 144 samples from 2017-04-01T15:37:27.704.999. Part 88/147

Processed Sat Apr 1 17:45:52 2017 by ELM ver.2012-10-06 from 001__elm20170401_153726__dat00.bin

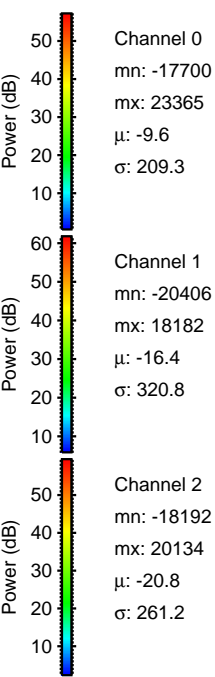
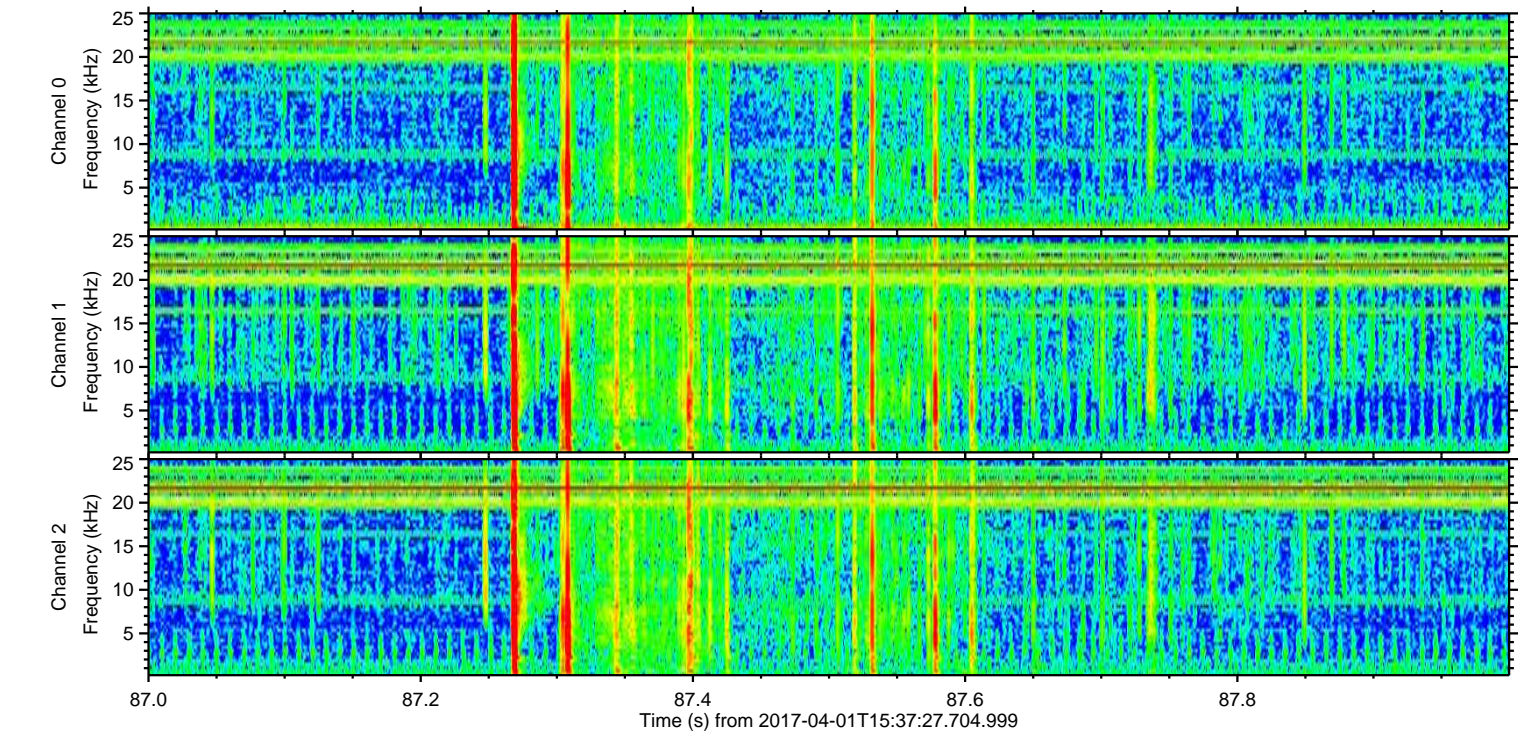
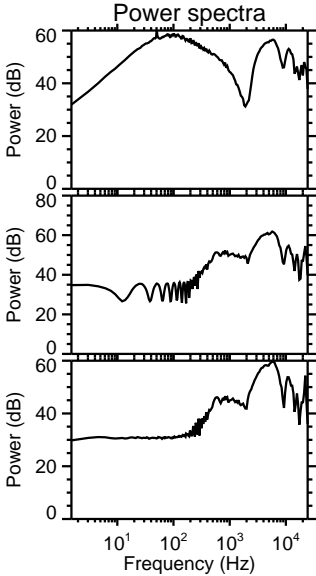
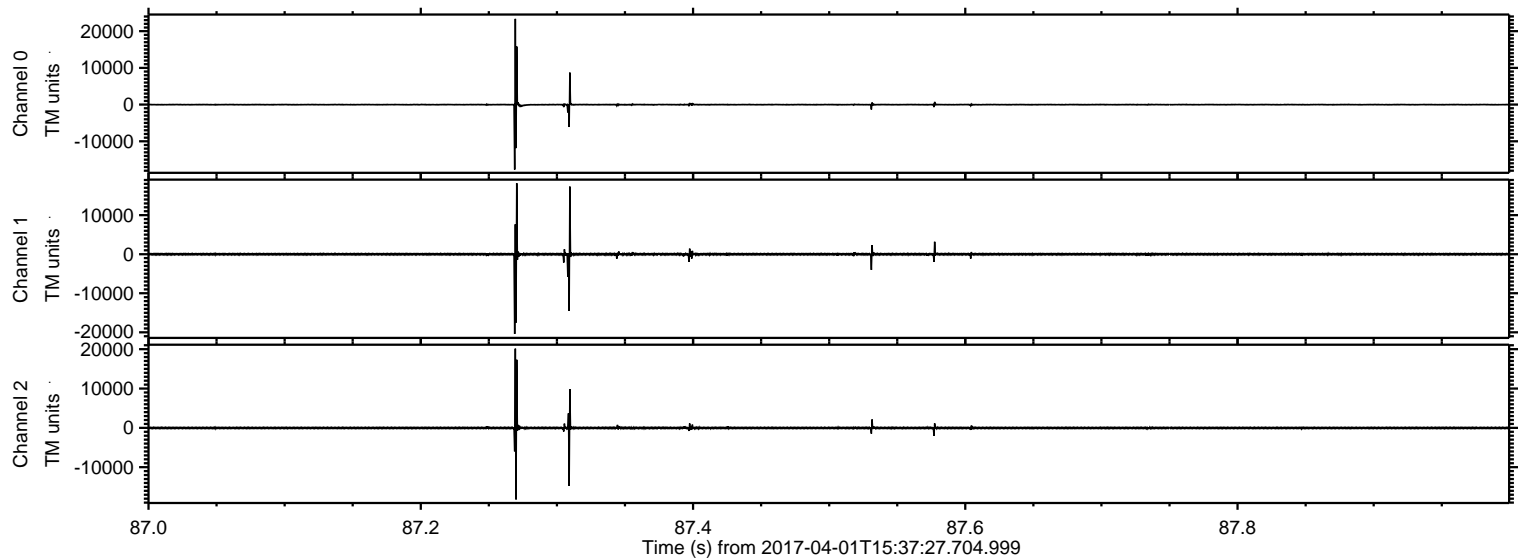

ELMAVAN 3D WAVEFORMS (Measured data sampled at 50 kHz) 51000 packets of 144 samples from 2017-04-01T15:37:27.704.999. Part 70/147

Processed Sat Apr 1 17:45:53 2017 by ELM ver.2012-10-06 from 001__elm20170401_153726__dat00.bin

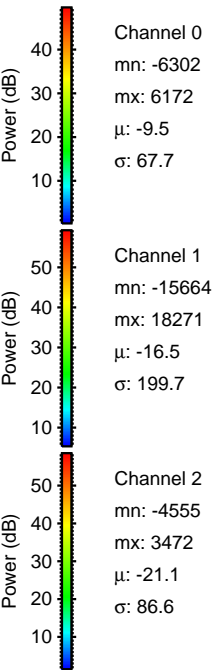
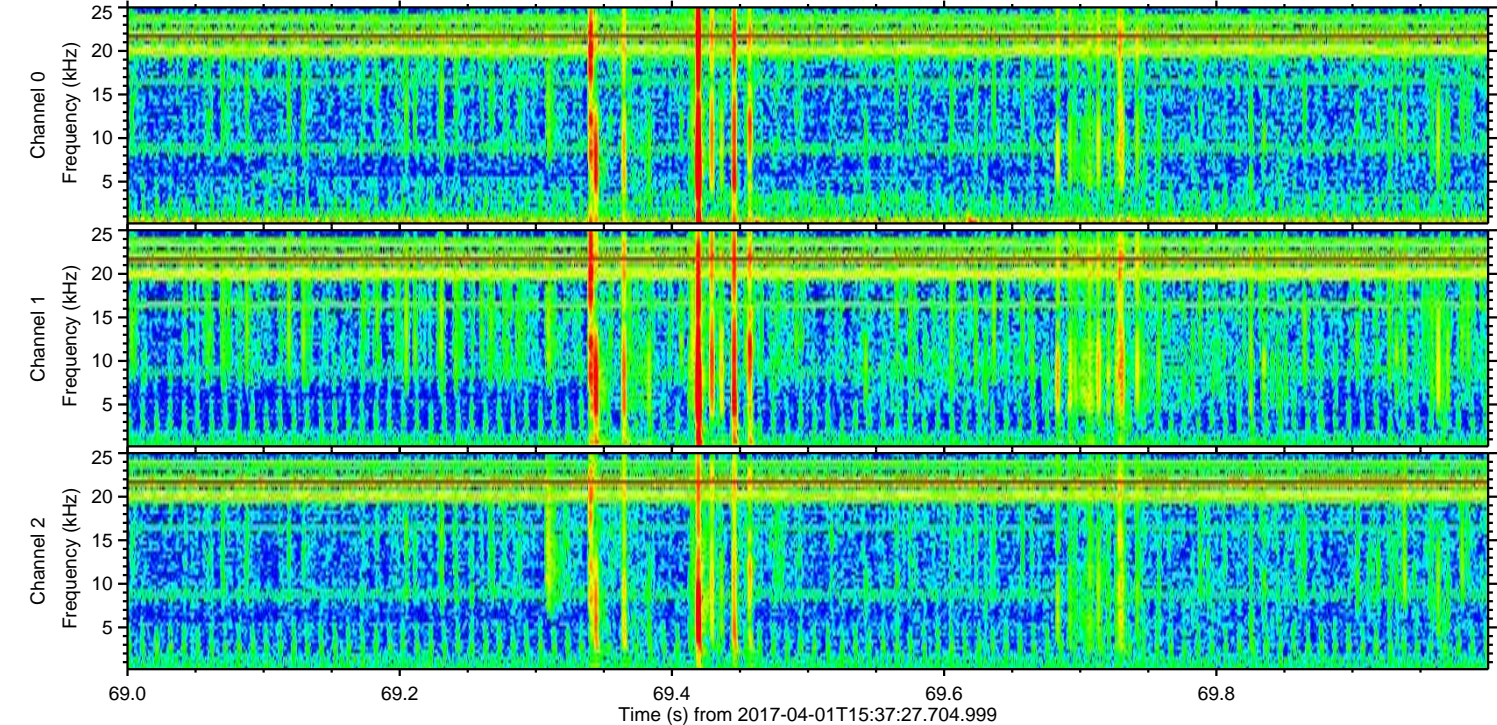
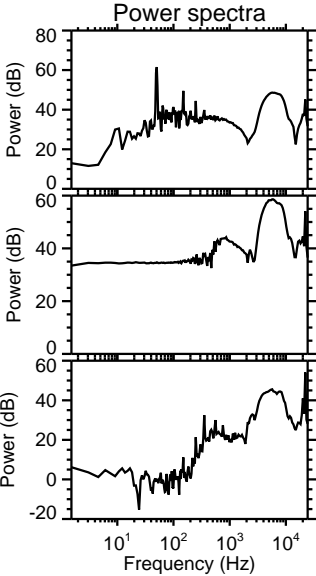
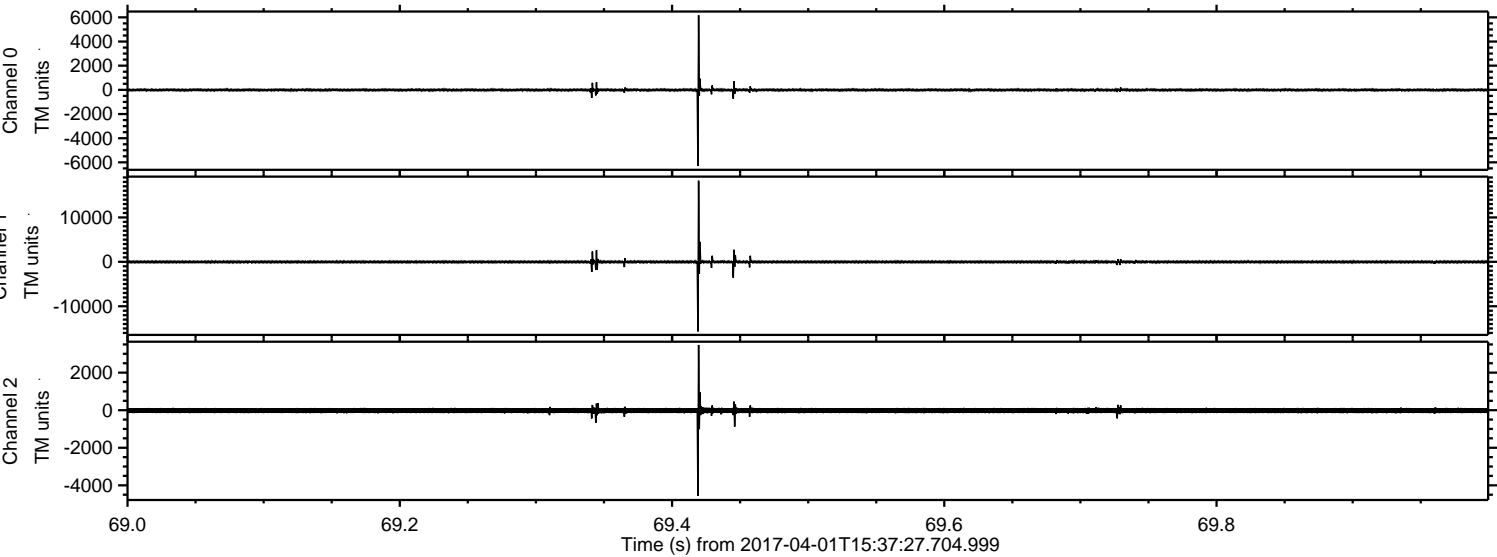

ELMAVAN 3D WAVEFORMS (Measured data sampled at 50 kHz) 51000 packets of 144 samples from 2017-04-01T15:37:27.704.999. Part 119/147

Processed Sat Apr 1 17:45:54 2017 by ELM ver.2012-10-06 from 001__elm20170401_153726__dat00.bin

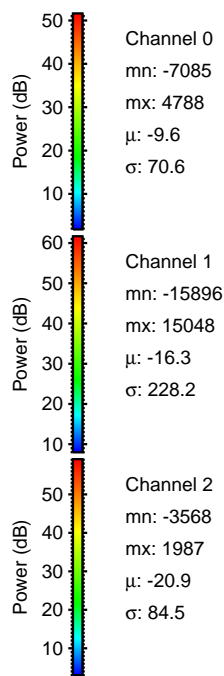
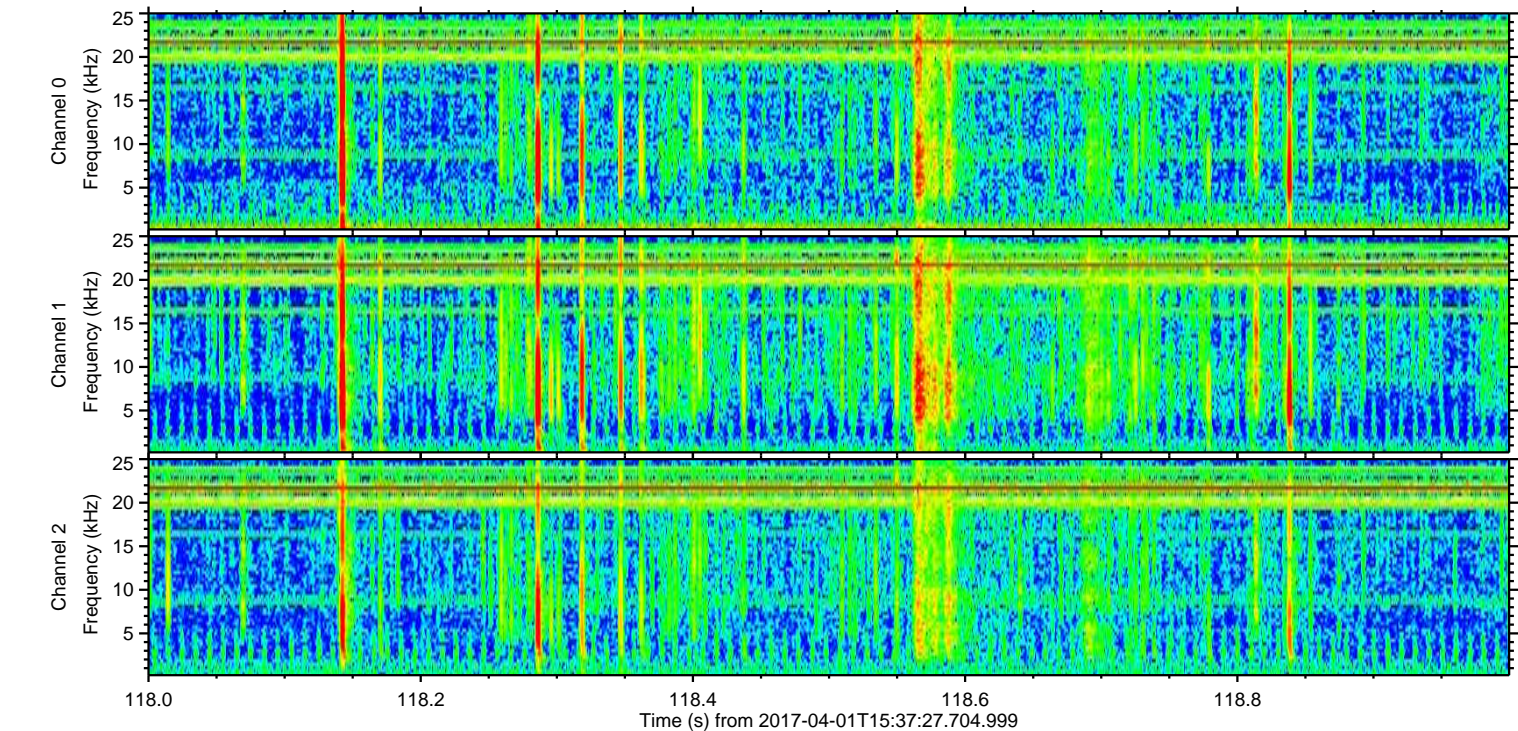
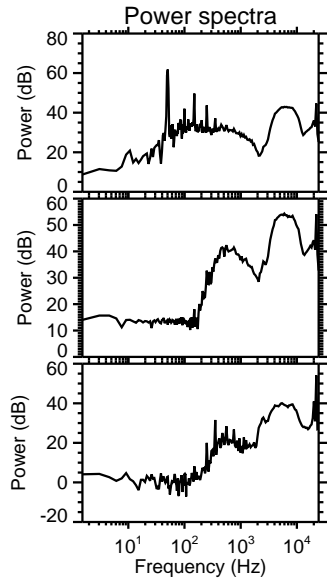
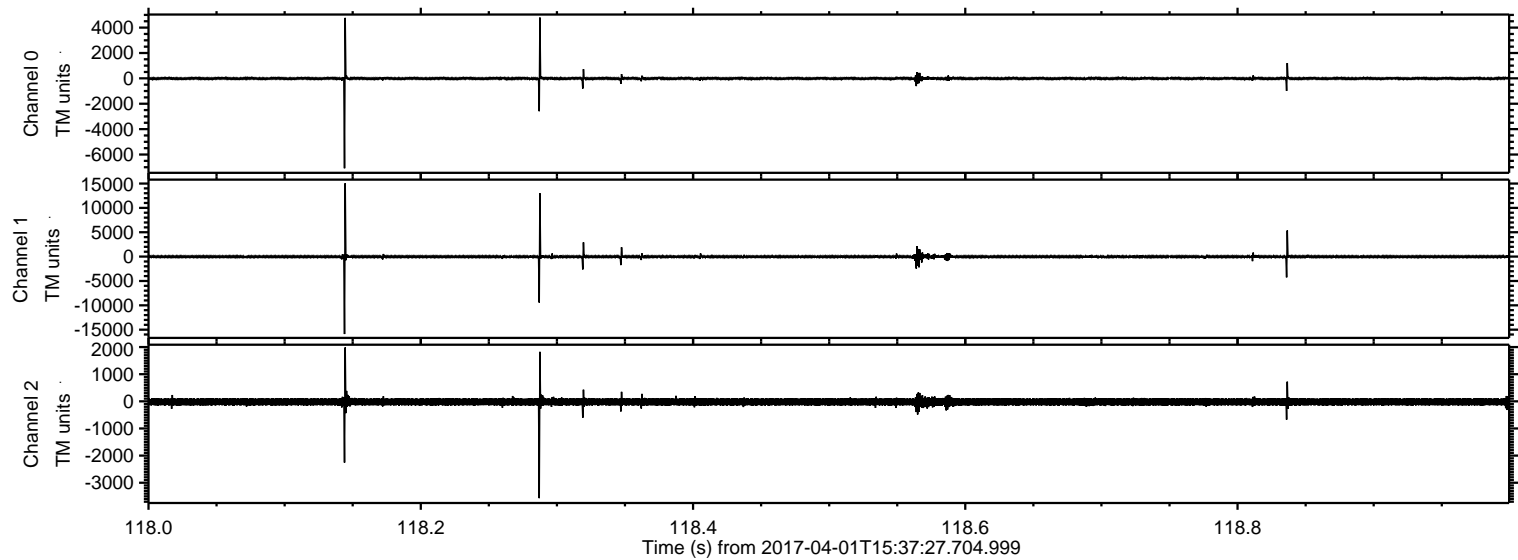

Processed Sat Apr 1 17:45:55 2017 by ELM ver.2012-10-06 from 001__elm20170401_153726__dat00.bin

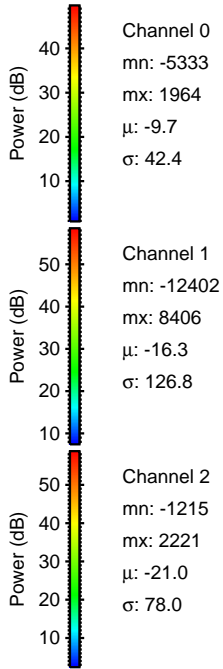
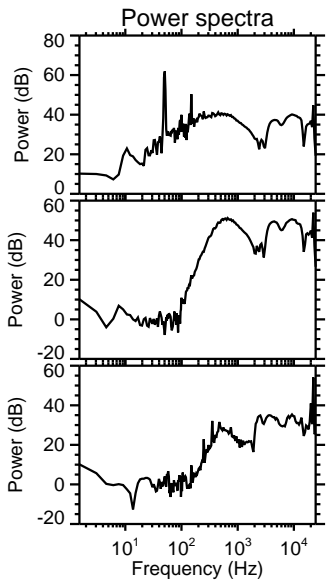
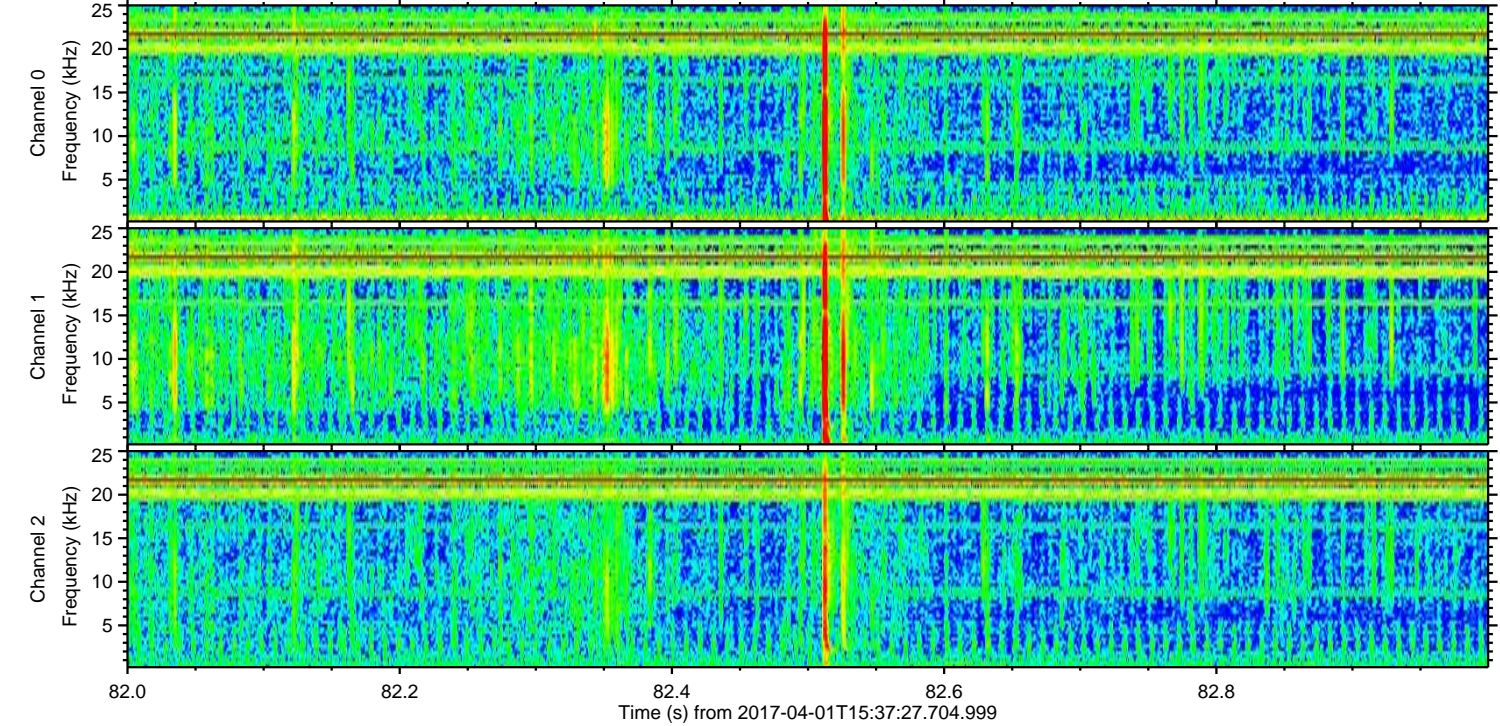
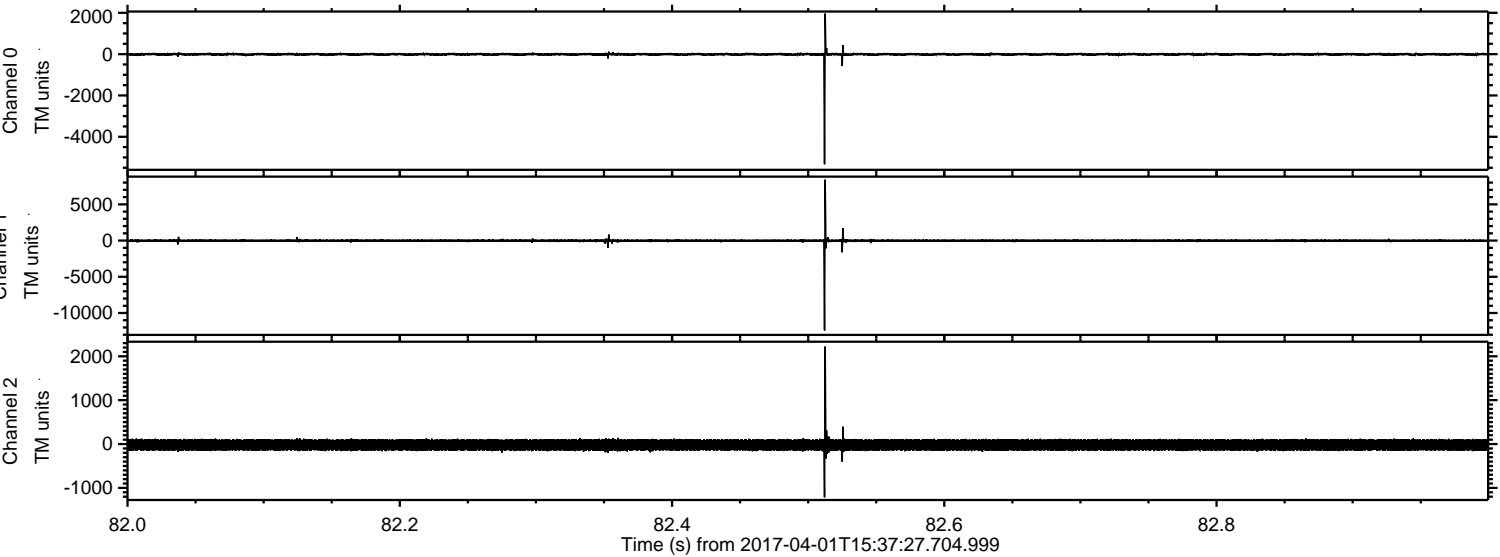

ELMAVAN 3D WAVEFORMS (Measured data sampled at 50 kHz) 51000 packets of 144 samples from 2017-04-01T15:37:27.704.999. Part 62/147

Processed Sat Apr 1 17:45:56 2017 by ELM ver.2012-10-06 from 001__elm20170401_153726__dat00.bin

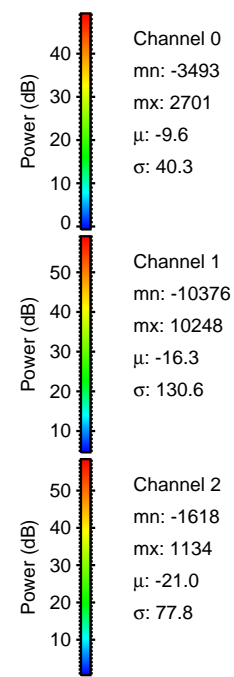
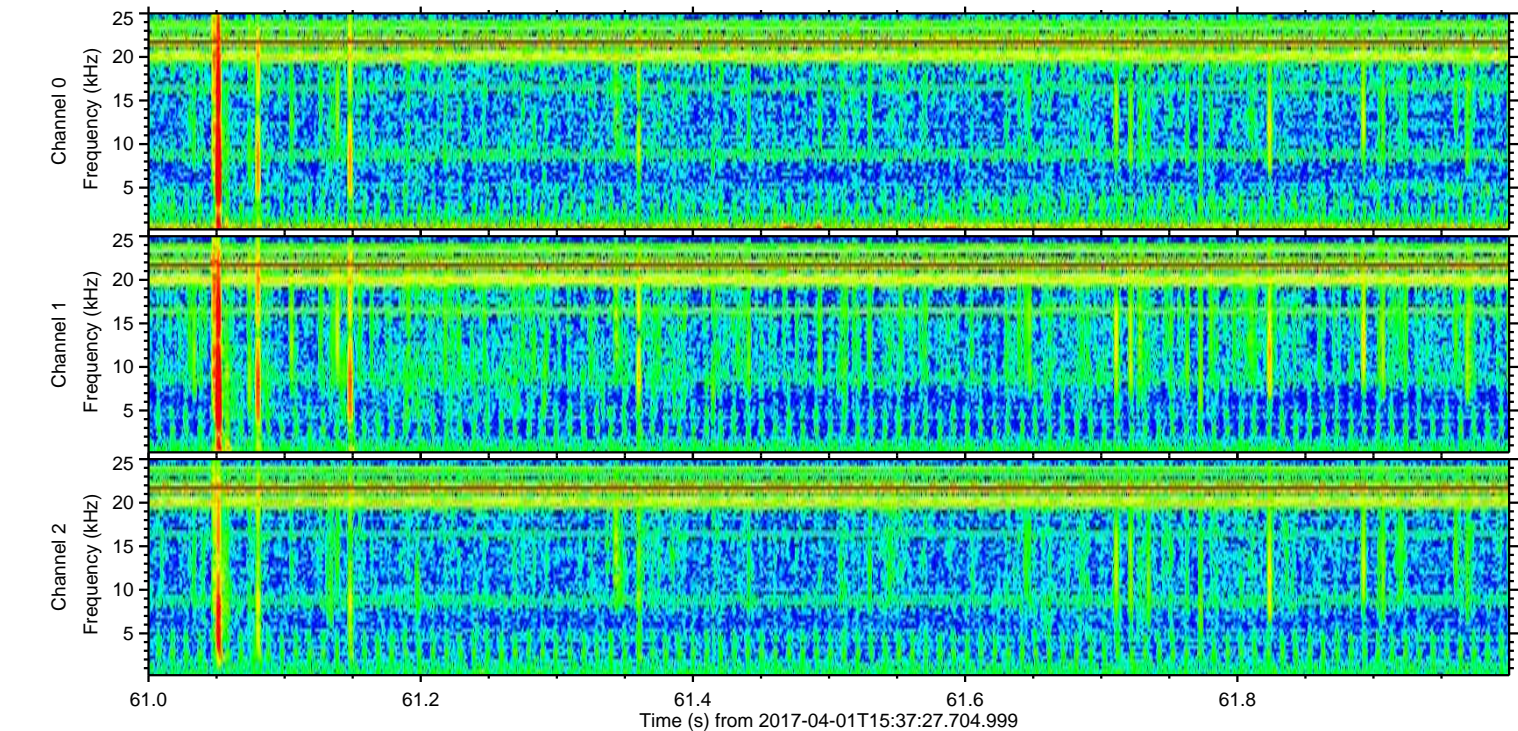
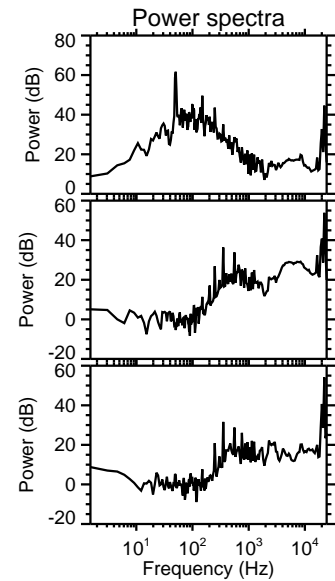
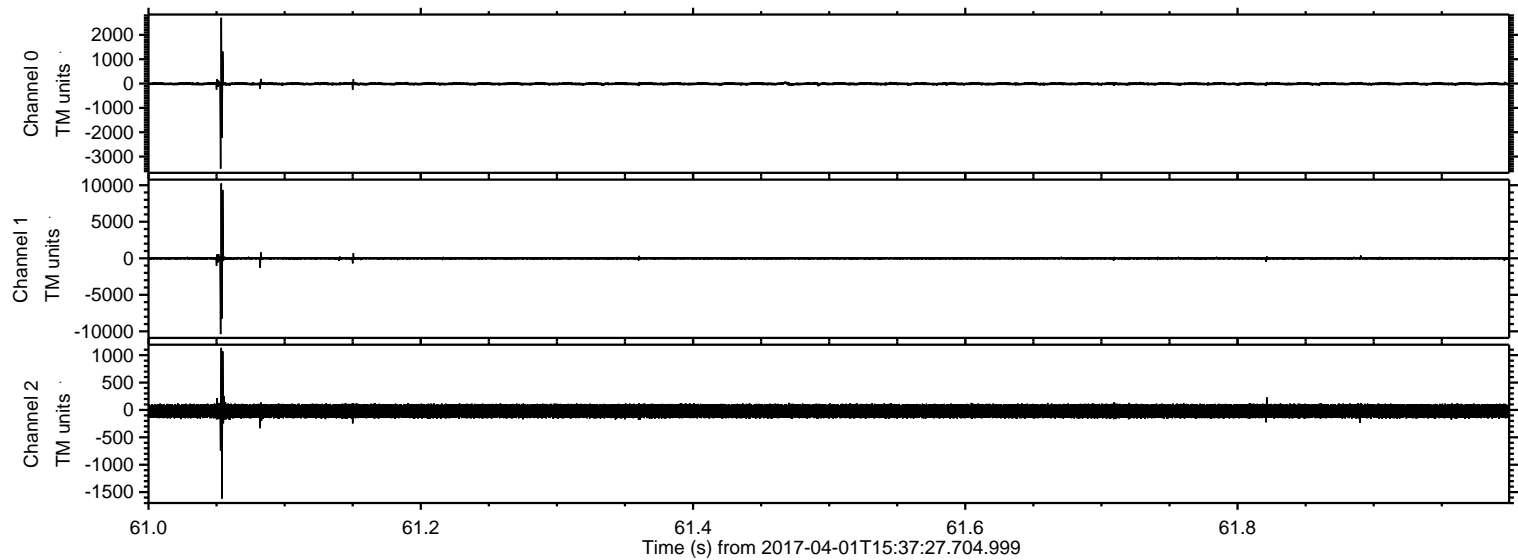

Processed Sat Apr 1 17:45:57 2017 by ELM ver.2012-10-06 from 001__elm20170401_153726__dat00.bin

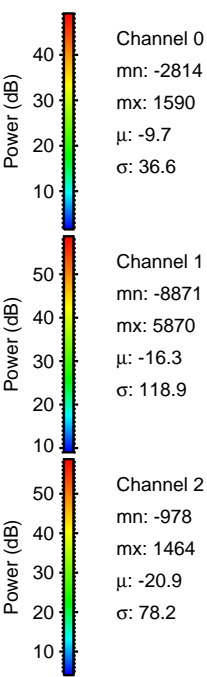
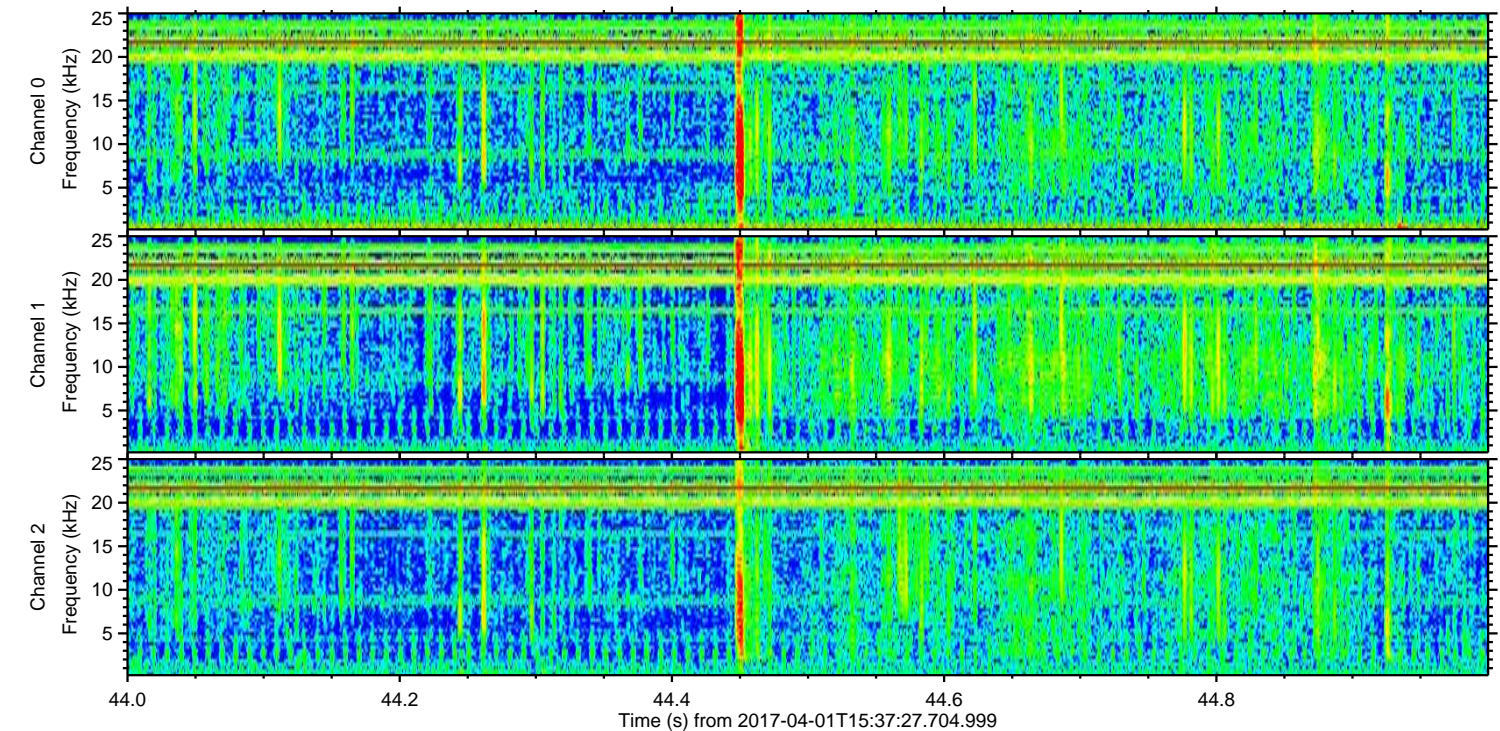
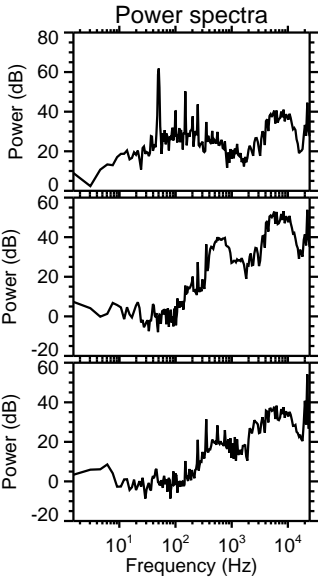
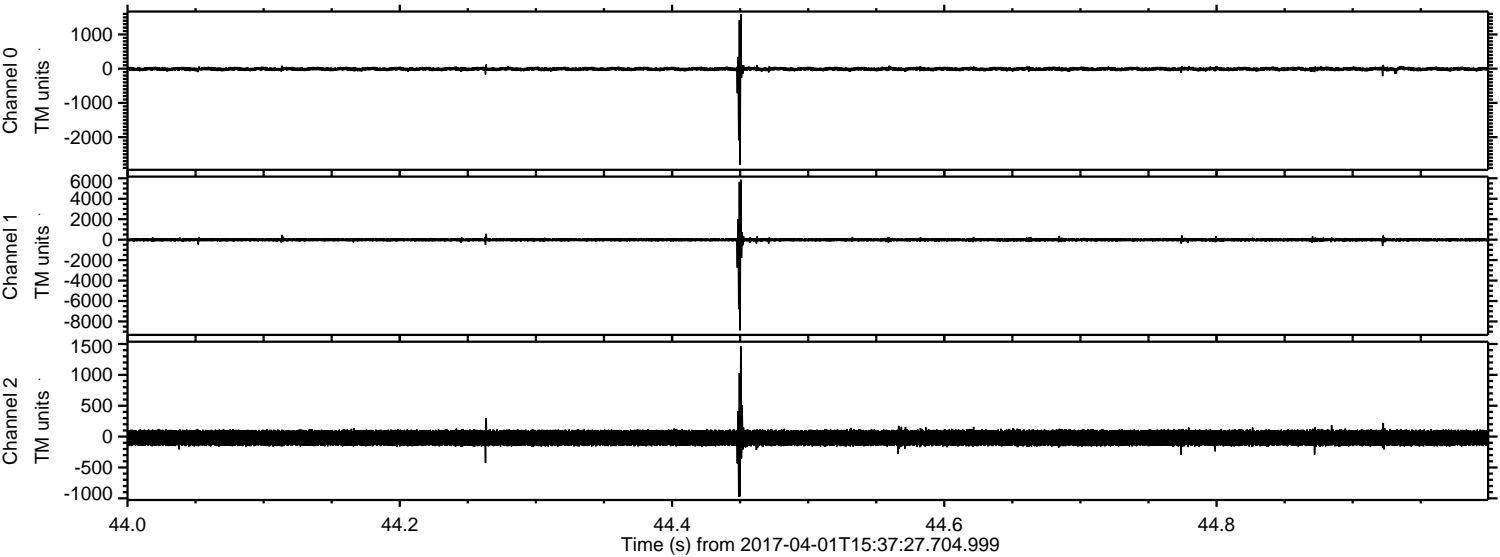

ELMAVAN 3D WAVEFORMS (Measured data sampled at 50 kHz) 51000 packets of 144 samples from 2017-04-01T15:37:27.704.999. Part 3/147

Processed Sat Apr 1 17:45:58 2017 by ELM ver.2012-10-06 from 001__elm20170401_153726__dat00.bin

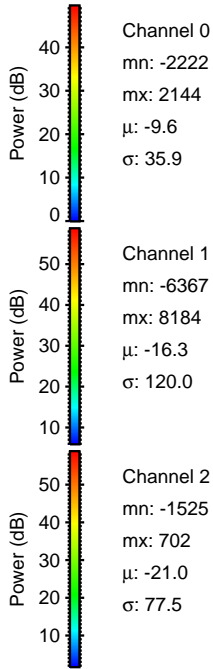
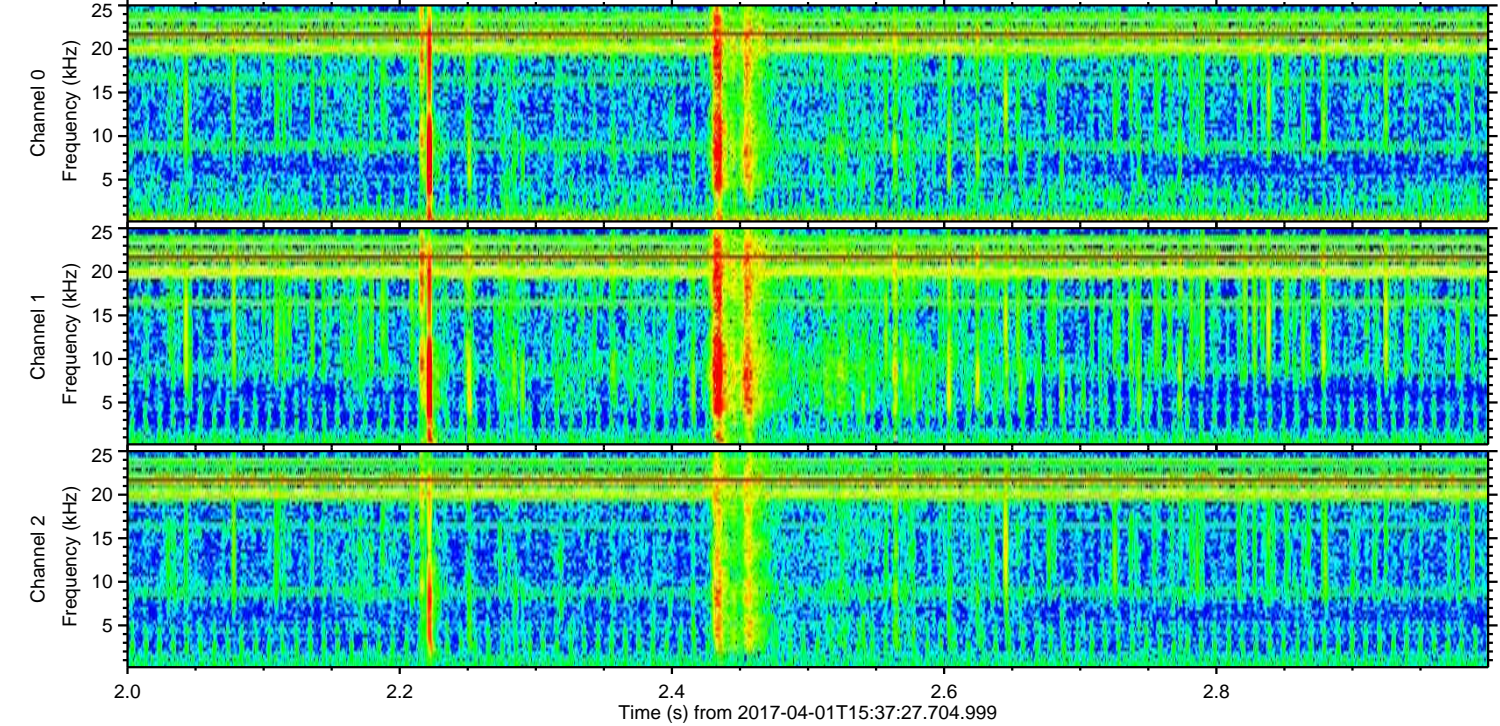
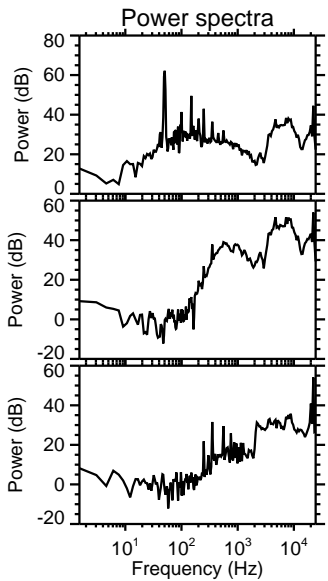
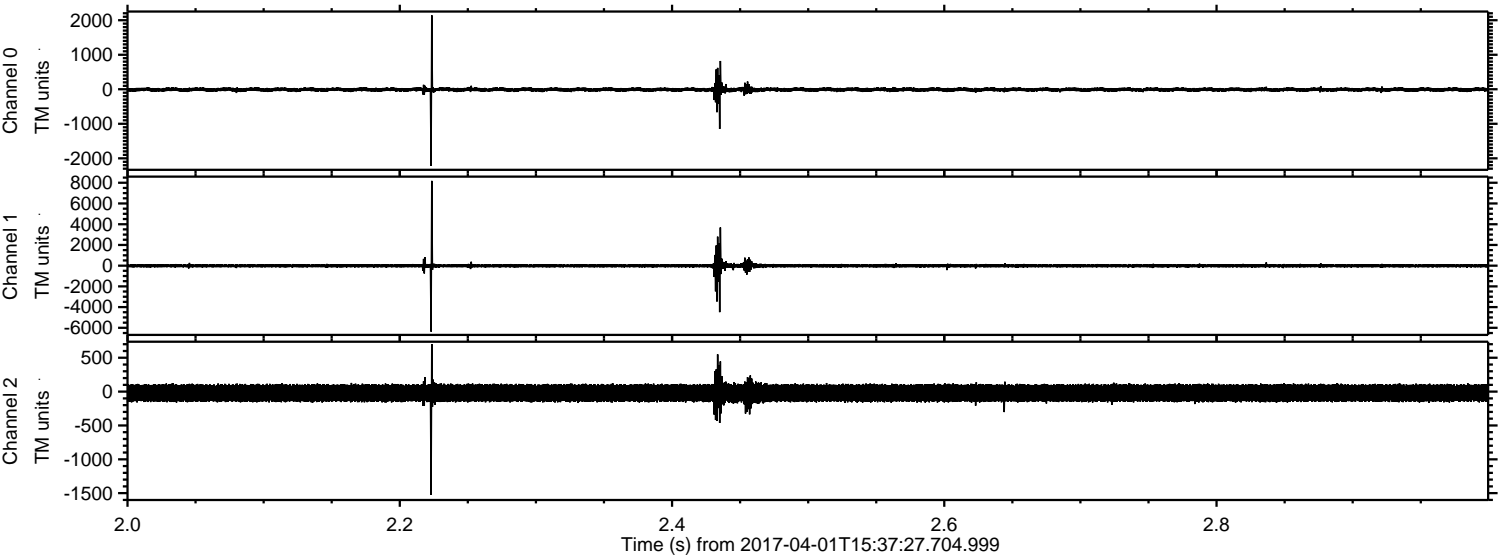

Processed Sat Apr 1 17:45:59 2017 by ELM ver.2012-10-06 from 001__elm20170401_153726__dat00.bin

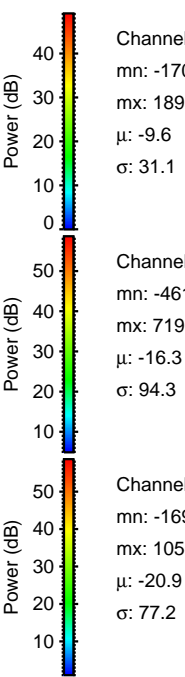
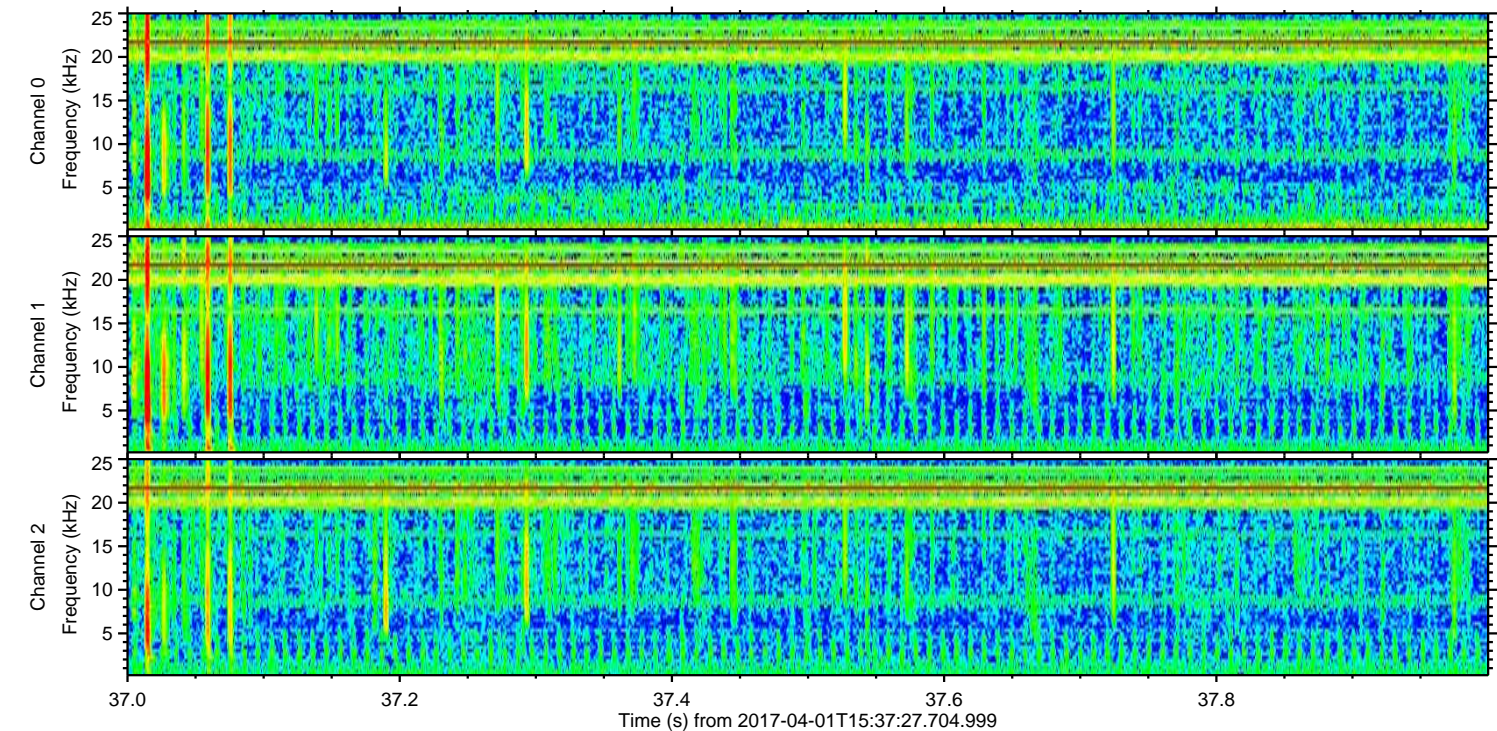
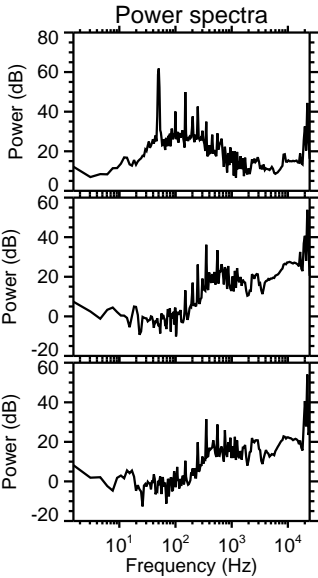
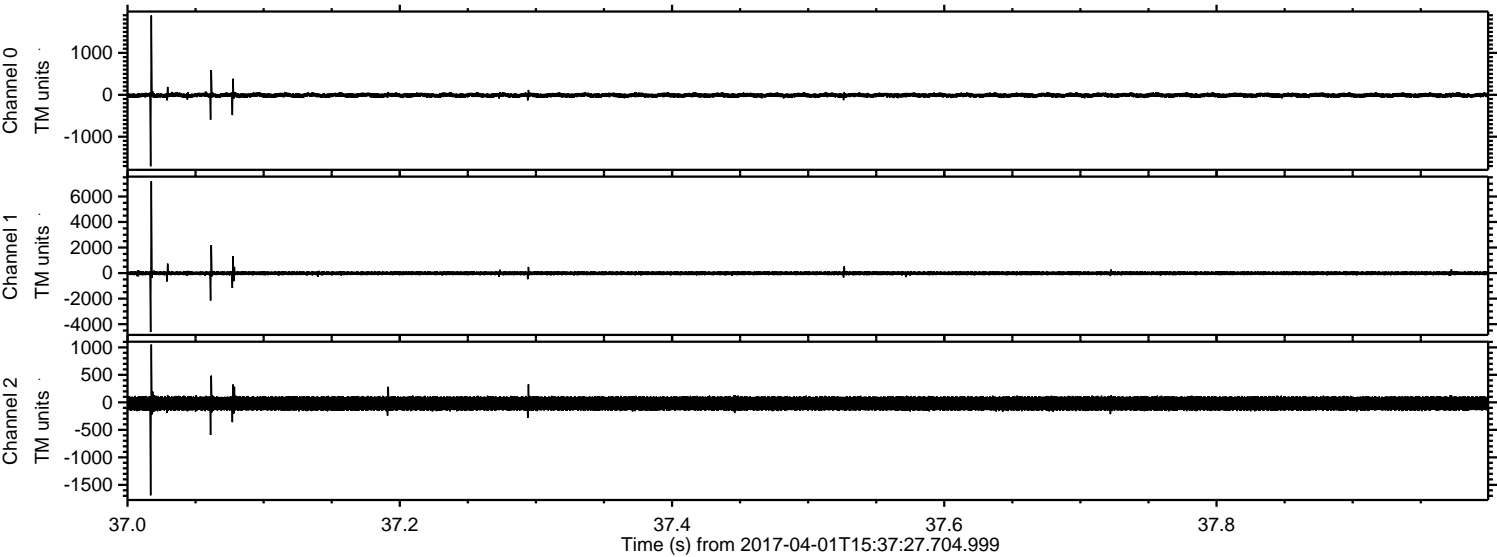

Channel 0
mn: -1705
mx: 1893
 μ : -9.6
 σ : 31.1

Channel 1
mn: -4613
mx: 7196
 μ : -16.3
 σ : 94.3

Channel 2
mn: -1691
mx: 1050
 μ : -20.9
 σ : 77.2

Processed Sat Apr 1 17:46:00 2017 by ELM ver.2012-10-06 from 001__elm20170401_153726__dat00.bin

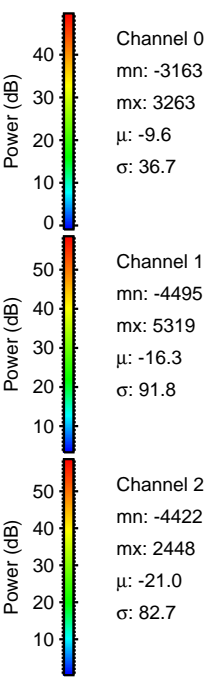
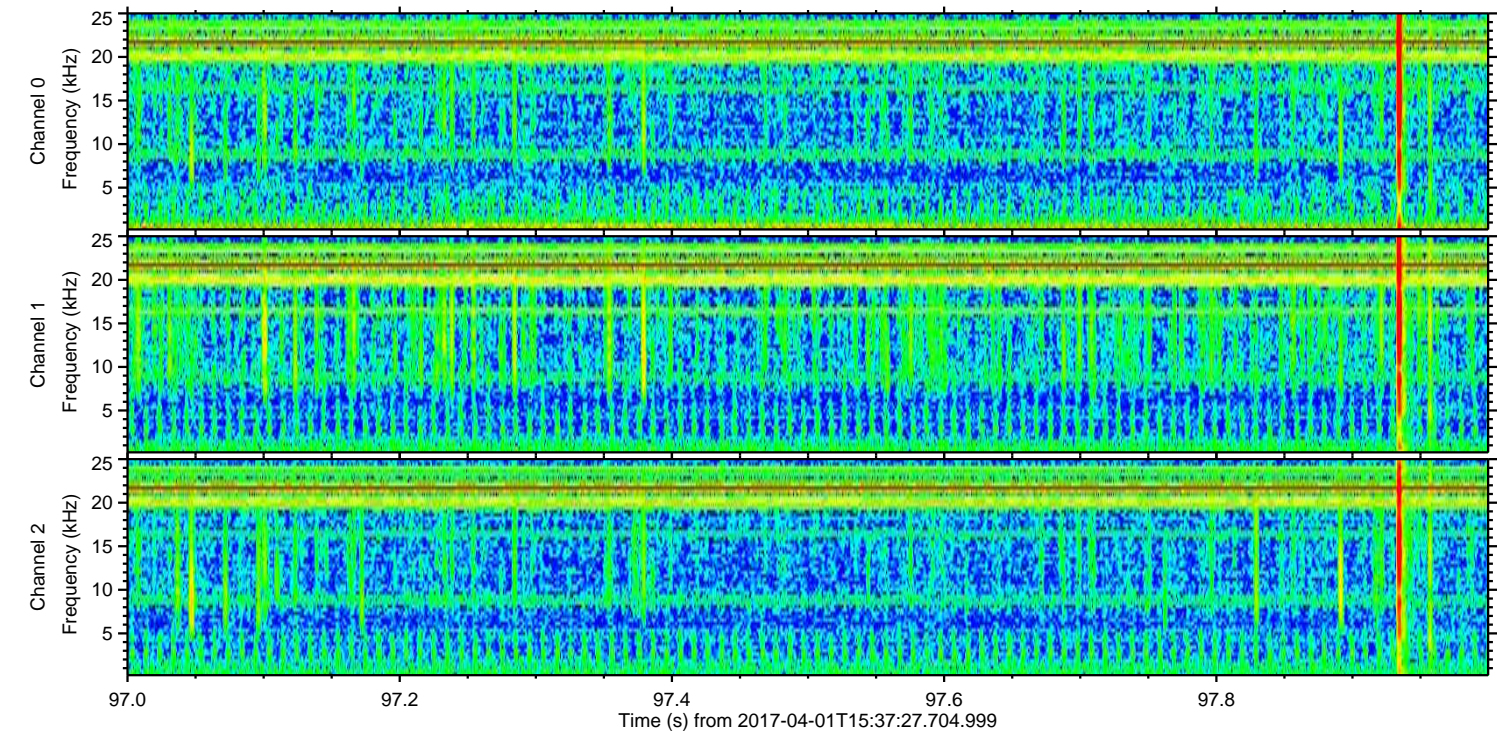
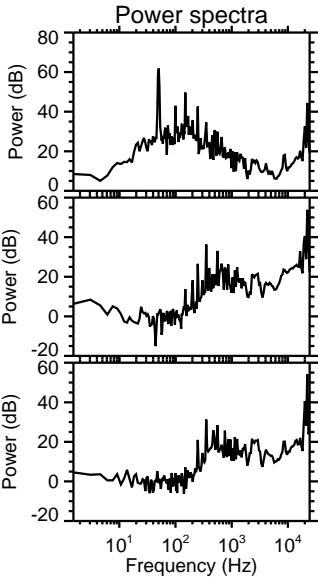
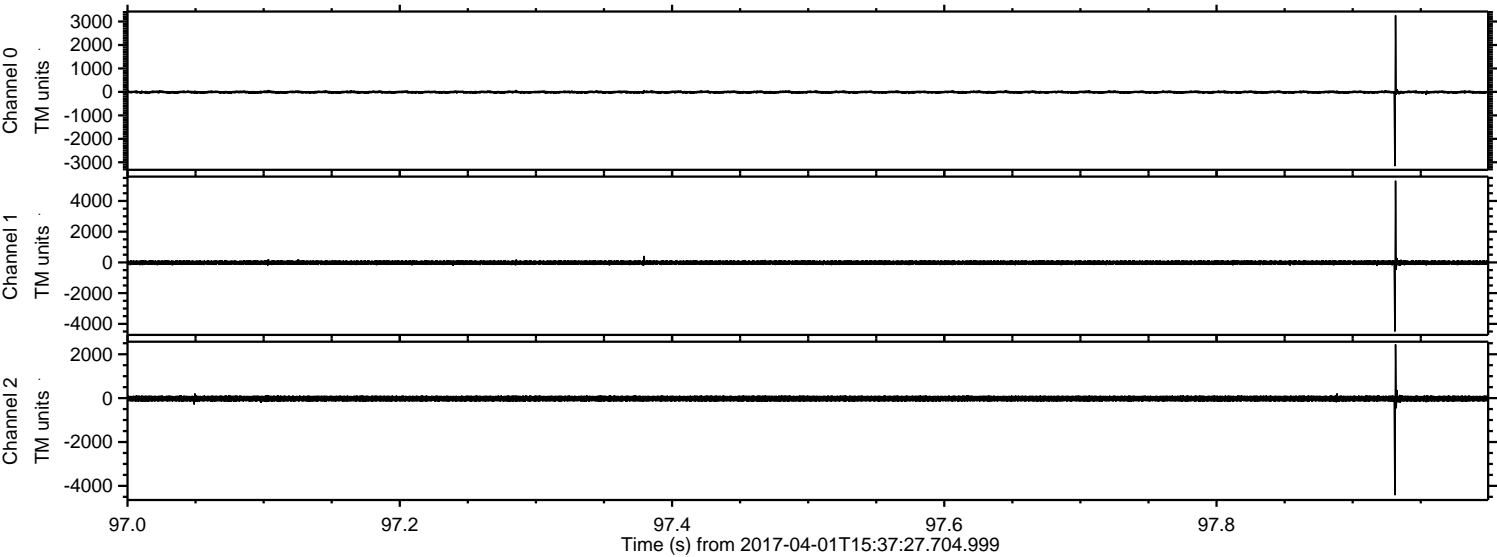

Processed Sat Apr 1 17:46:01 2017 by ELM ver.2012-10-06 from 001__elm20170401_153726__dat00.bin

