

ELMAVAN 3D WAVEFORMS (Measured data sampled at 50 kHz) 51000 packets of 144 samples from 2017-04-01T08:47:09.592.999.

Processed Sat Apr 1 10:55:02 2017 by ELM ver.2012-10-06 from 001__elm20170401_084708__dat00.bin

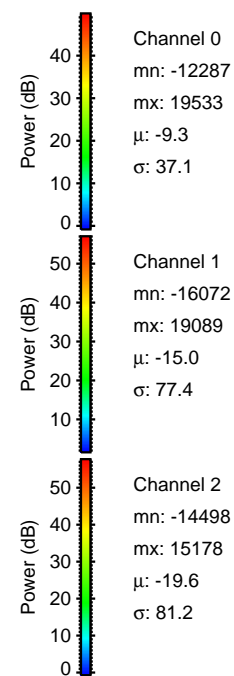
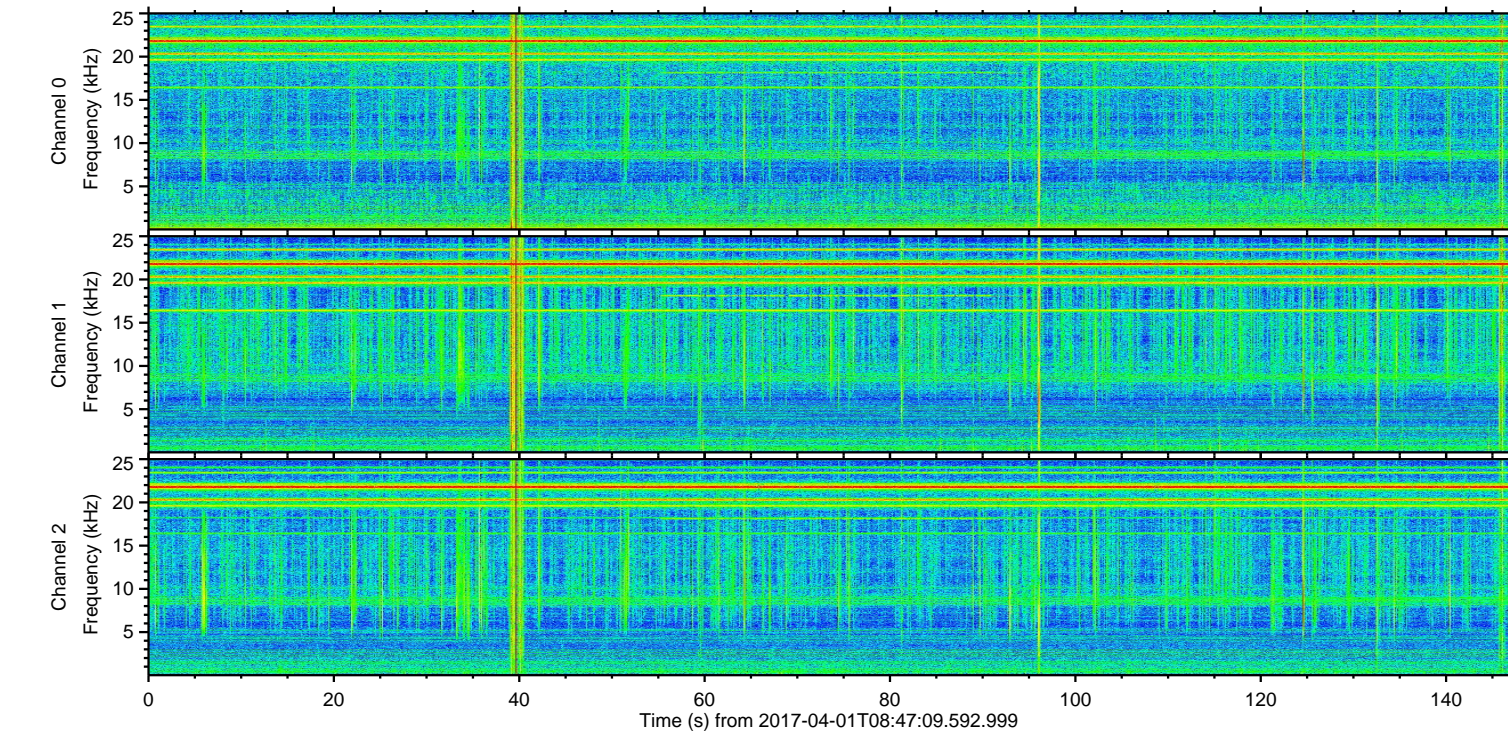
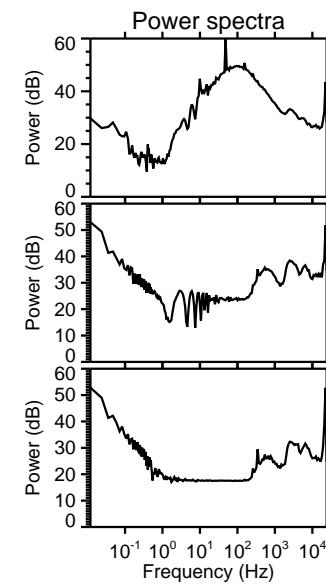
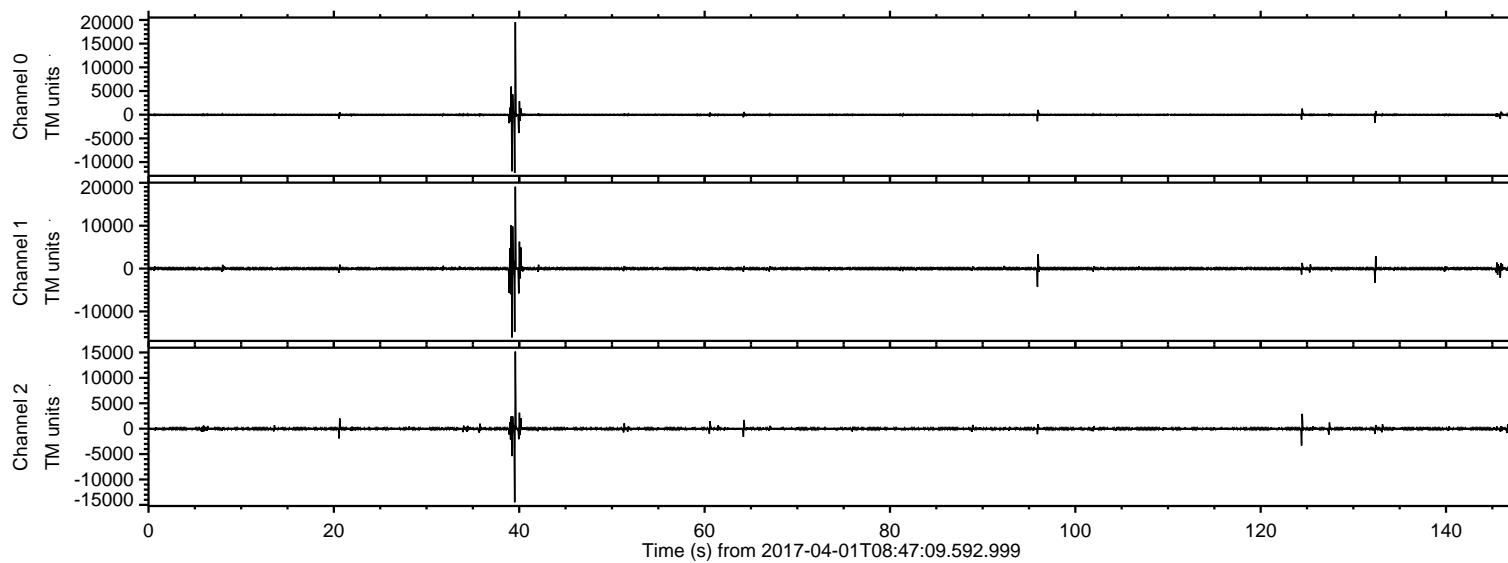

ELMAVAN 3D WAVEFORMS (Measured data sampled at 50 kHz) 51000 packets of 144 samples from 2017-04-01T08:47:09.592.999. Part 40/147

Processed Sat Apr 1 10:55:21 2017 by ELM ver.2012-10-06 from 001__elm20170401_084708__dat00.bin

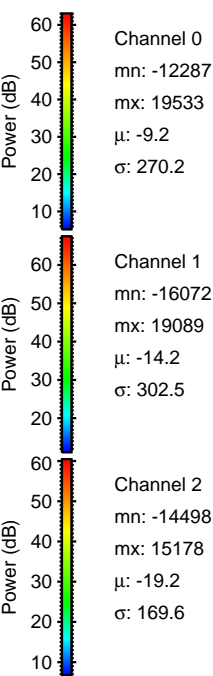
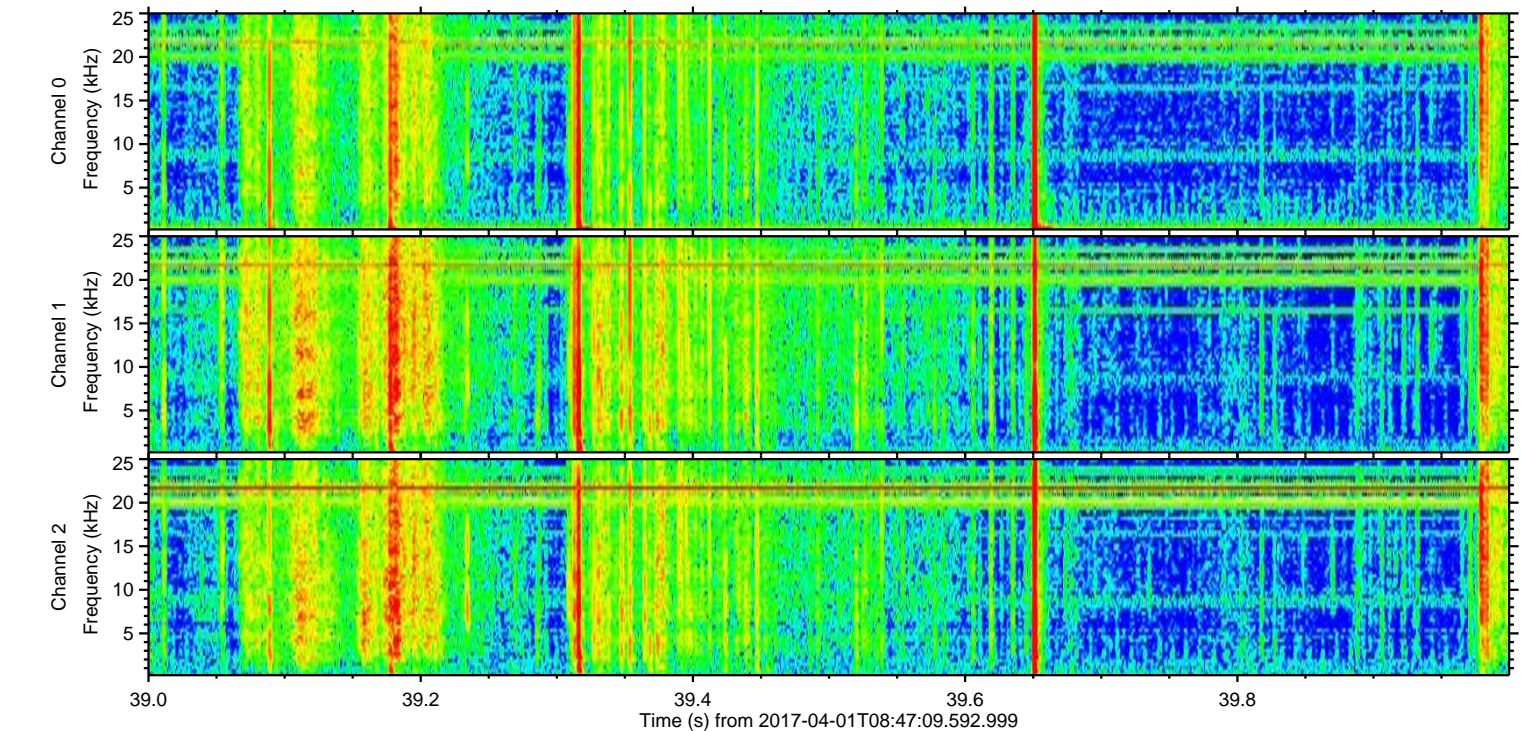
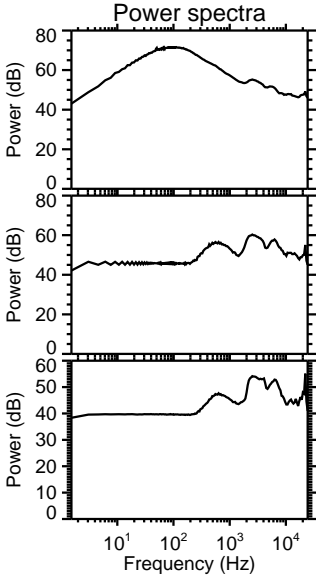
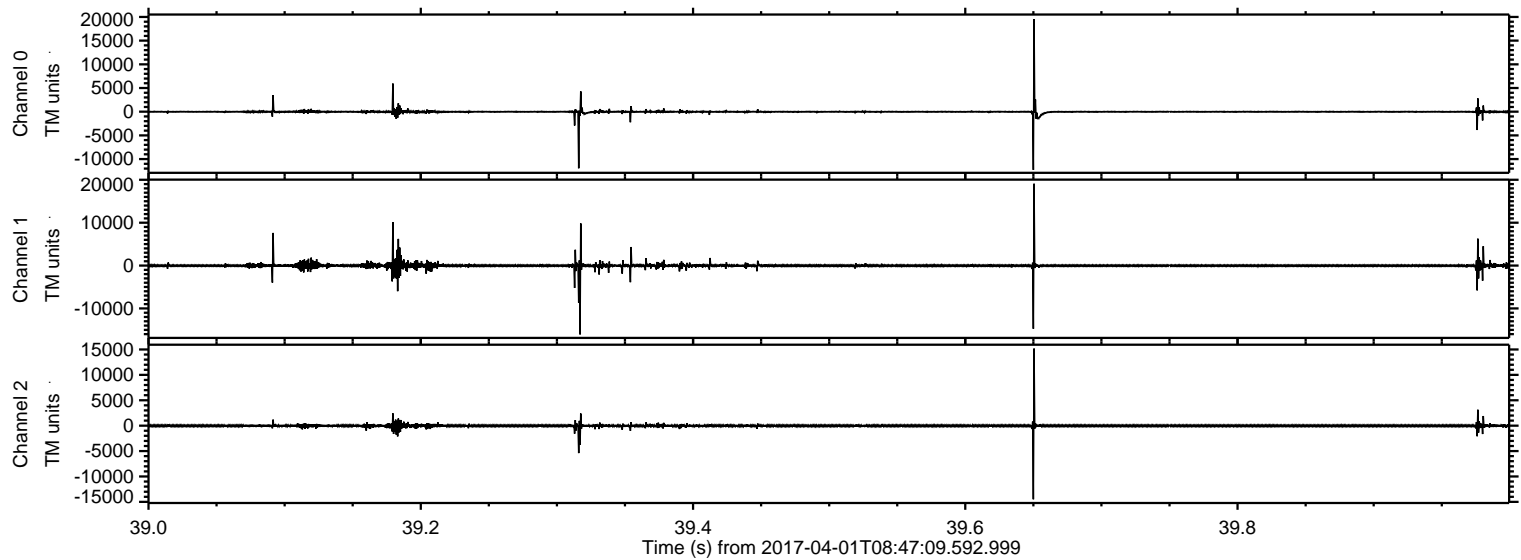

Processed Sat Apr 1 10:55:23 2017 by ELM ver.2012-10-06 from 001__elm20170401_084708__dat00.bin

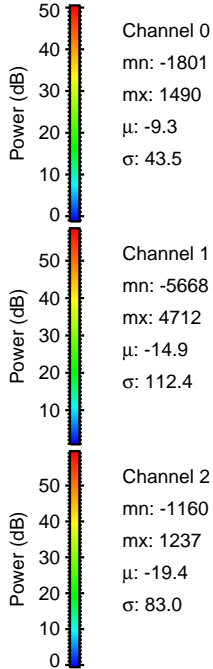
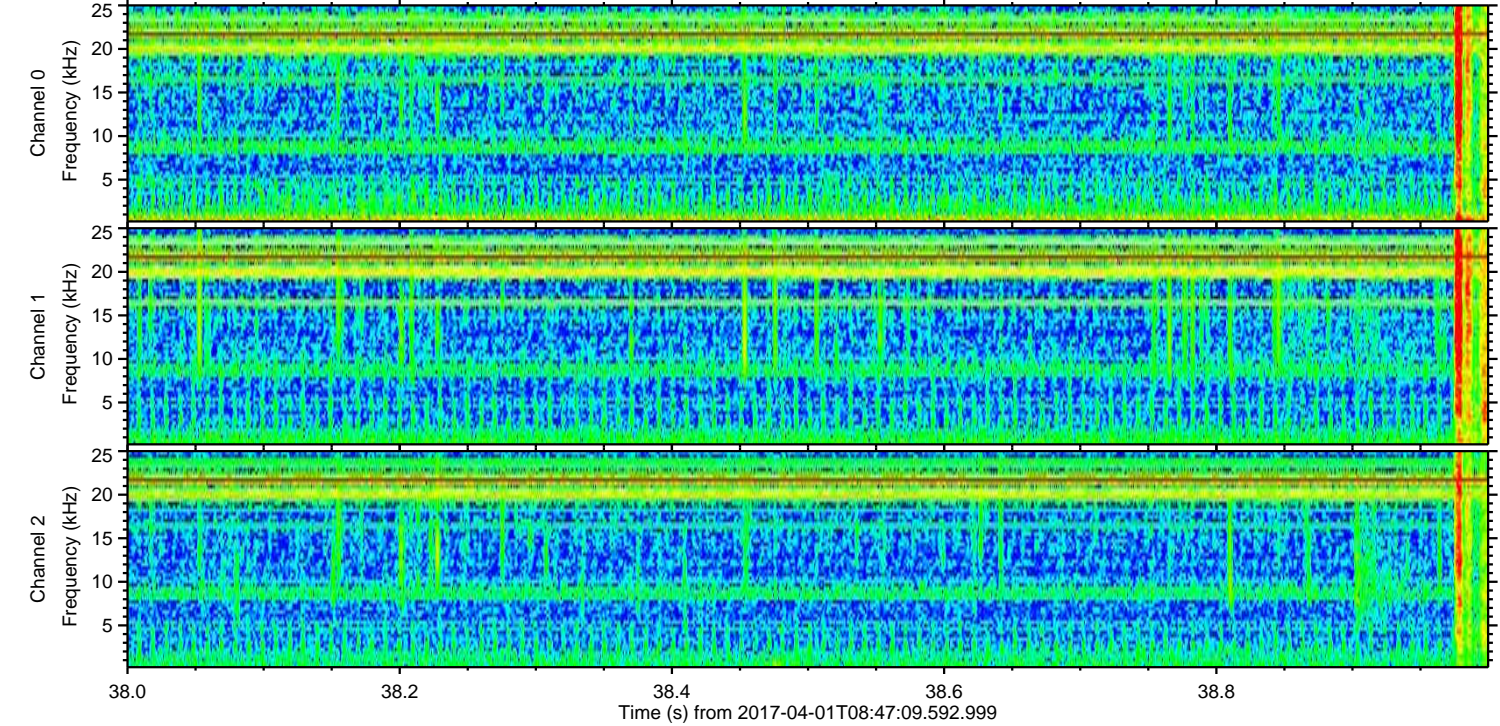
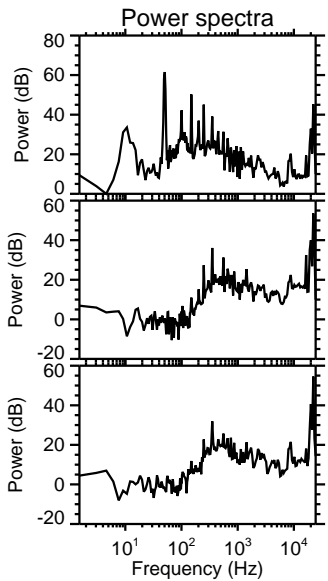
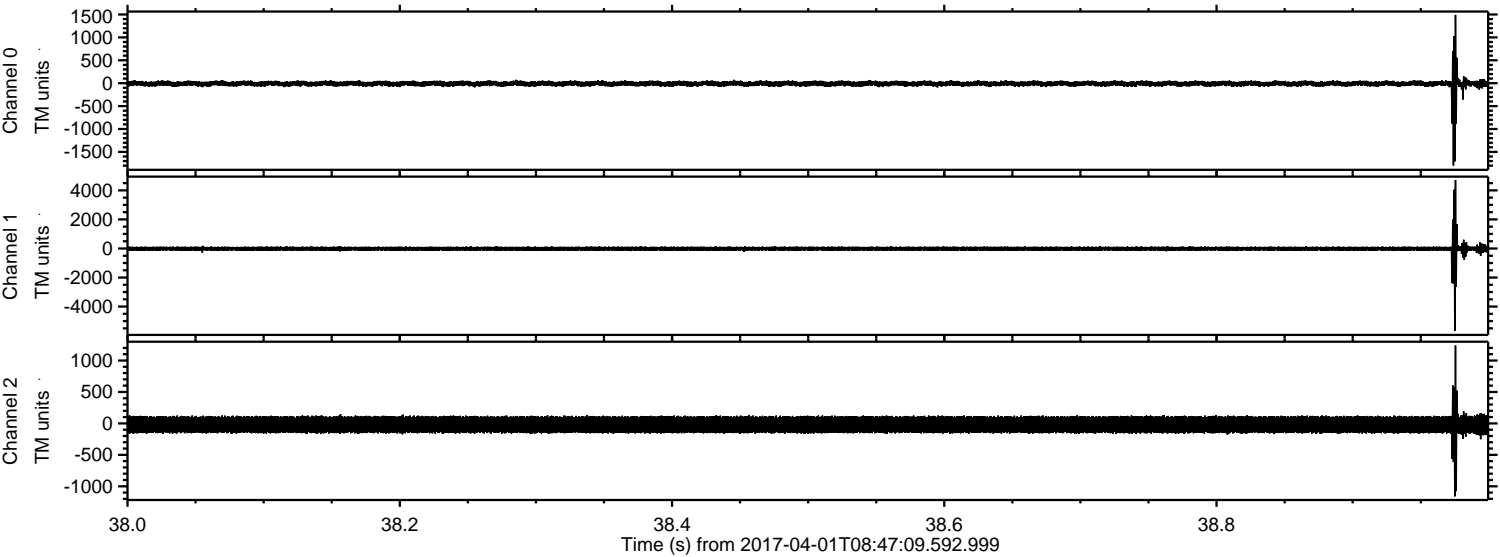

ELMAVAN 3D WAVEFORMS (Measured data sampled at 50 kHz) 51000 packets of 144 samples from 2017-04-01T08:47:09.592.999. Part 41/147

Processed Sat Apr 1 10:55:25 2017 by ELM ver.2012-10-06 from 001__elm20170401_084708__dat00.bin

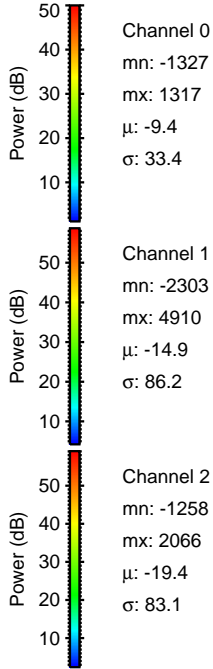
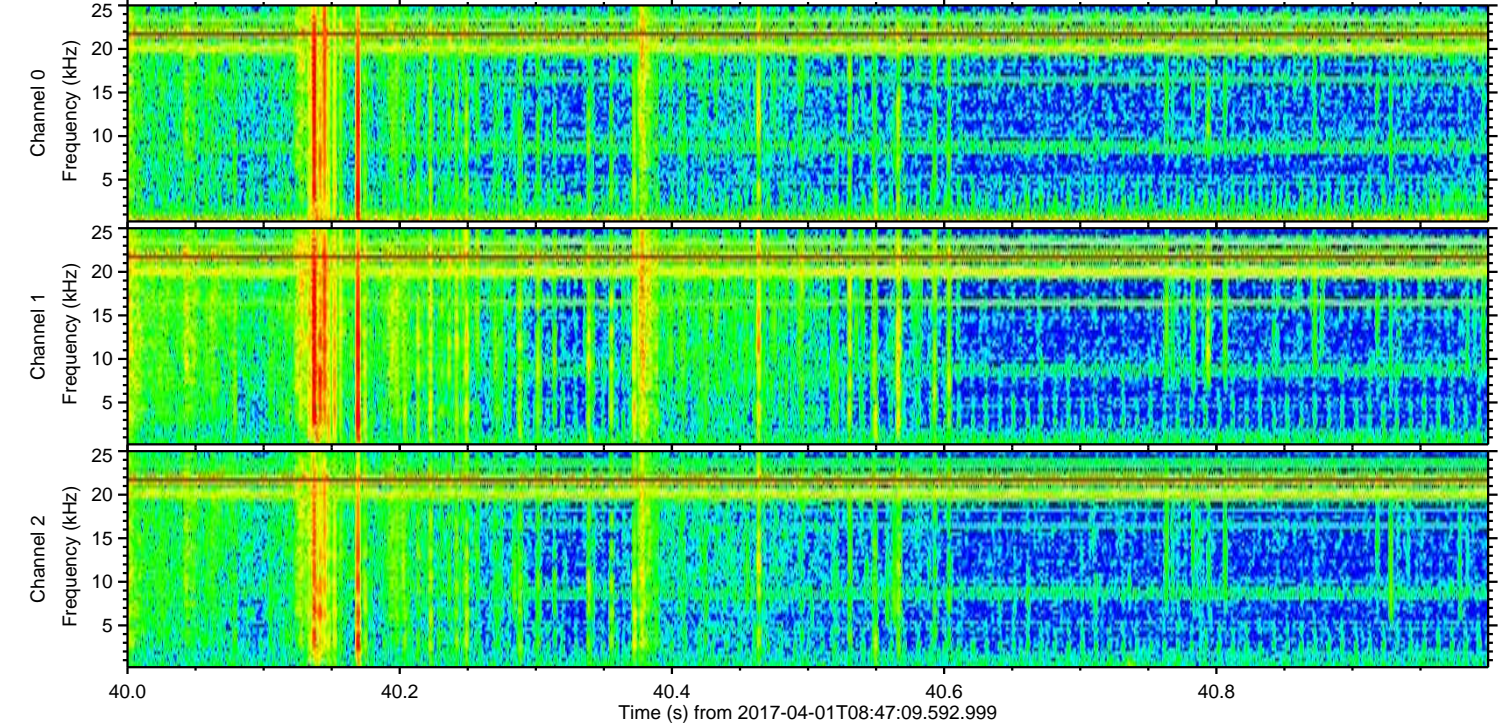
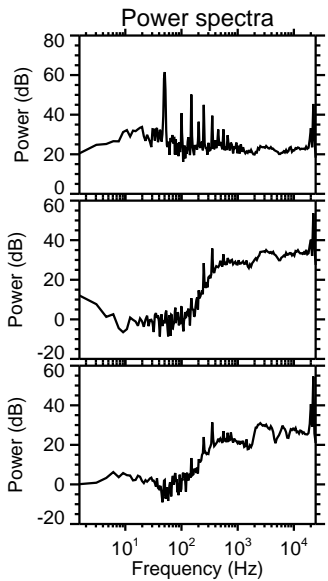
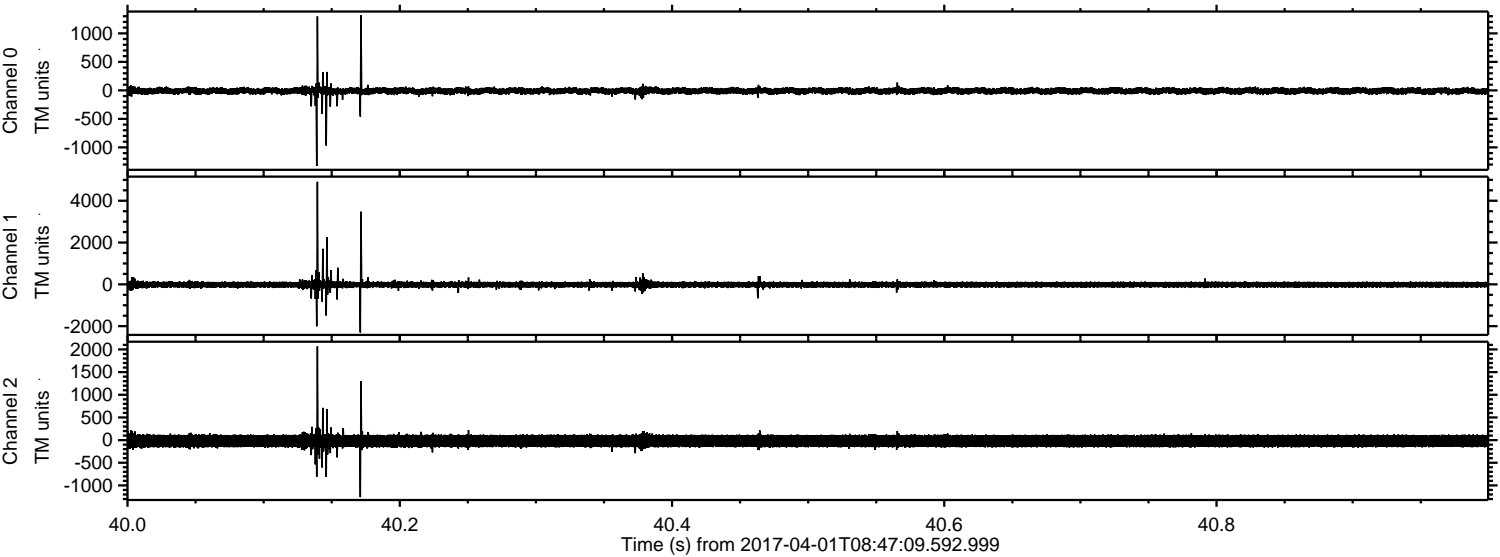

ELMAVAN 3D WAVEFORMS (Measured data sampled at 50 kHz) 51000 packets of 144 samples from 2017-04-01T08:47:09.592.999. Part 96/147

Processed Sat Apr 1 10:55:26 2017 by ELM ver.2012-10-06 from 001__elm20170401_084708__dat00.bin

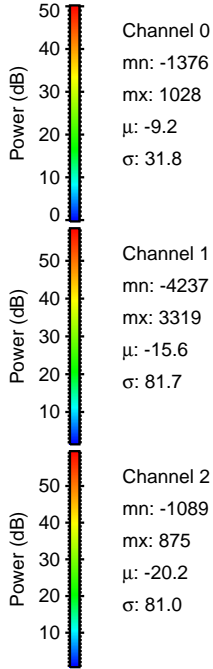
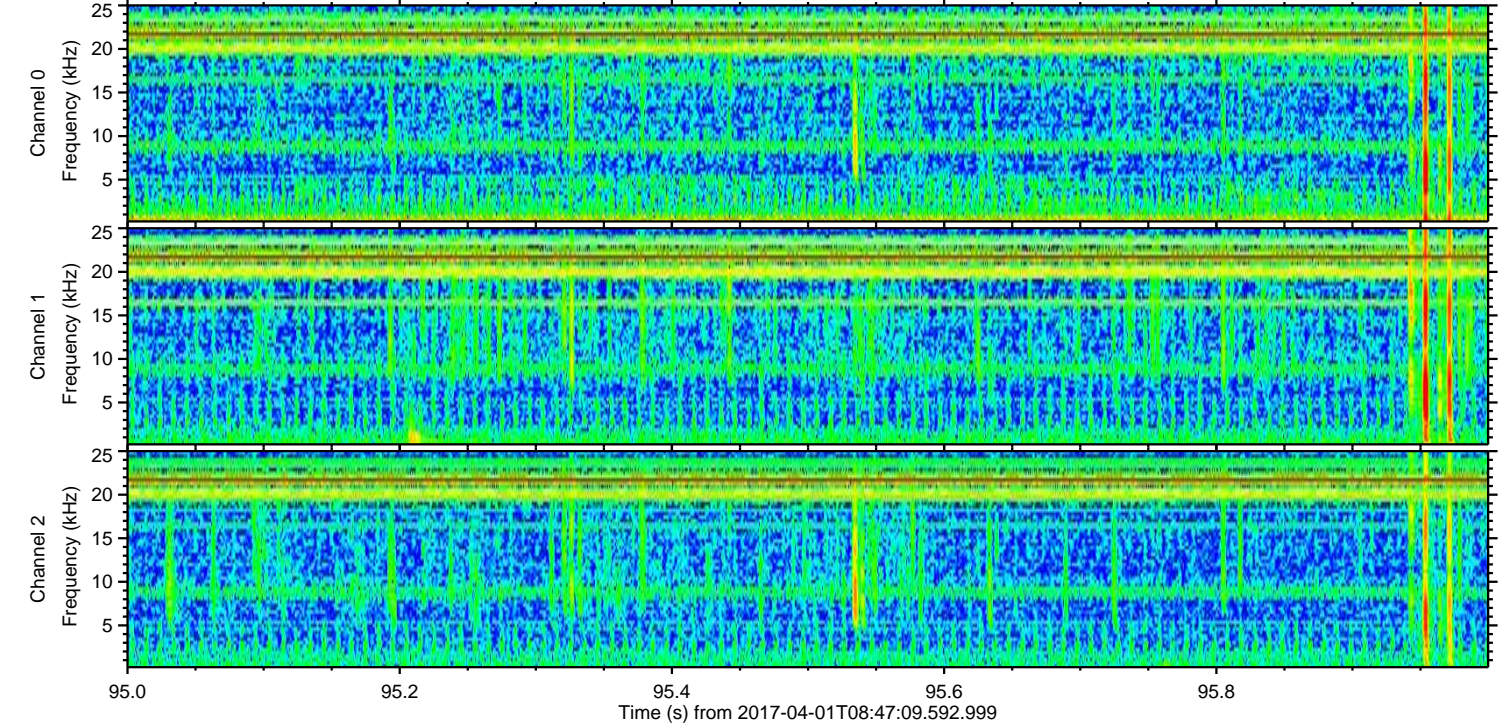
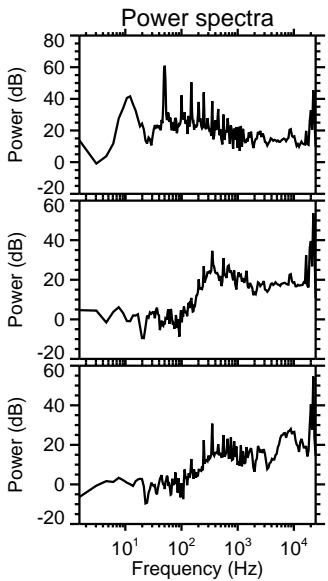
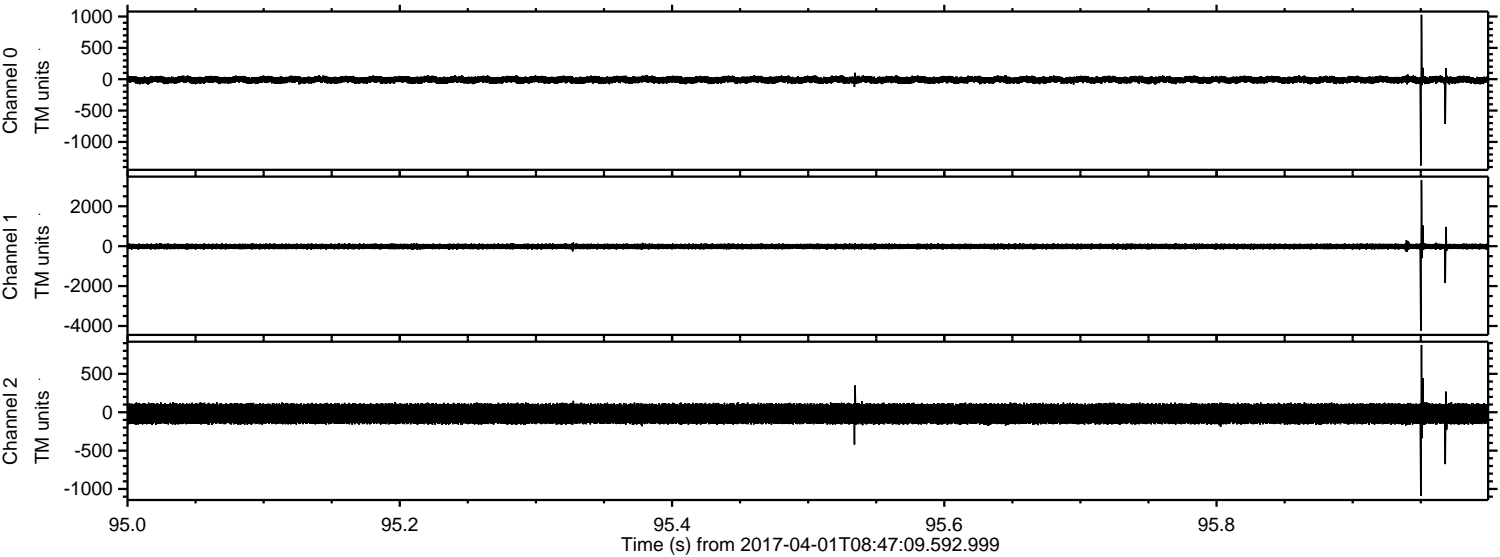

Channel 0
mn: -1376
mx: 1028
 μ : -9.2
 σ : 31.8

Channel 1
mn: -4237
mx: 3319
 μ : -15.6
 σ : 81.7

Channel 2
mn: -1089
mx: 875
 μ : -20.2
 σ : 81.0

ELMAVAN 3D WAVEFORMS (Measured data sampled at 50 kHz) 51000 packets of 144 samples from 2017-04-01T08:47:09.592.999. Part 133/147

Processed Sat Apr 1 10:55:28 2017 by ELM ver.2012-10-06 from 001__elm20170401_084708__dat00.bin

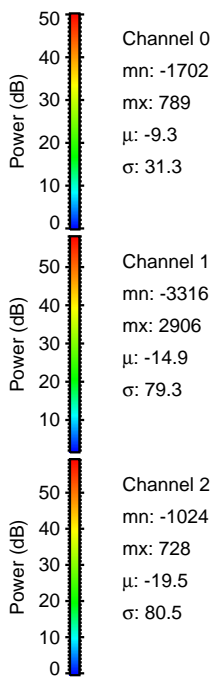
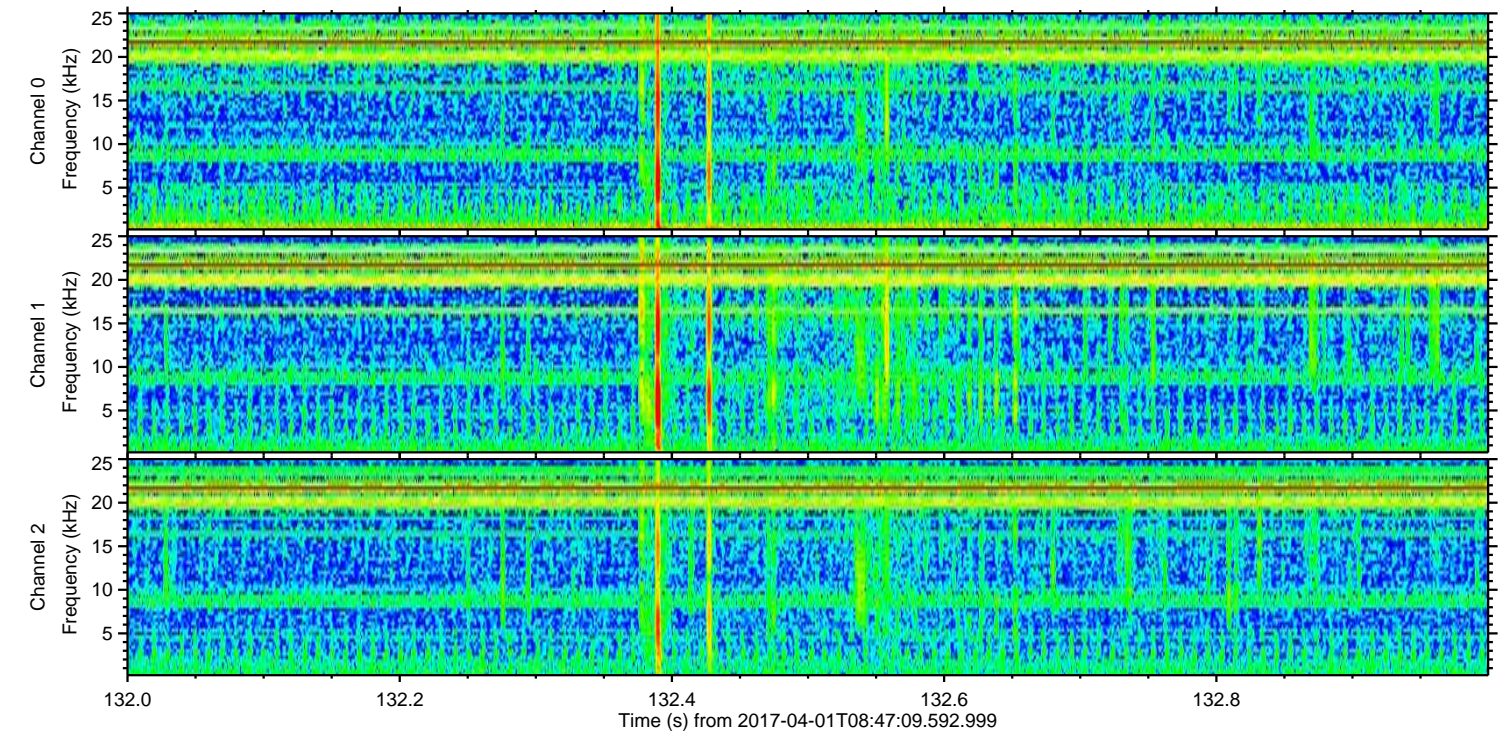
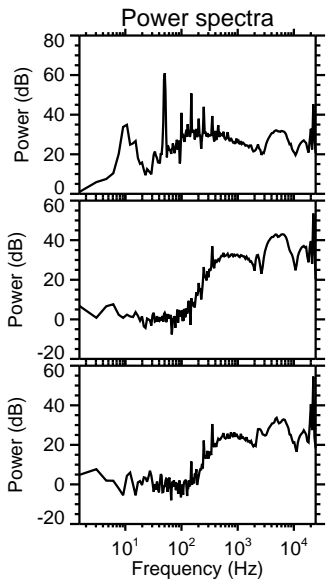
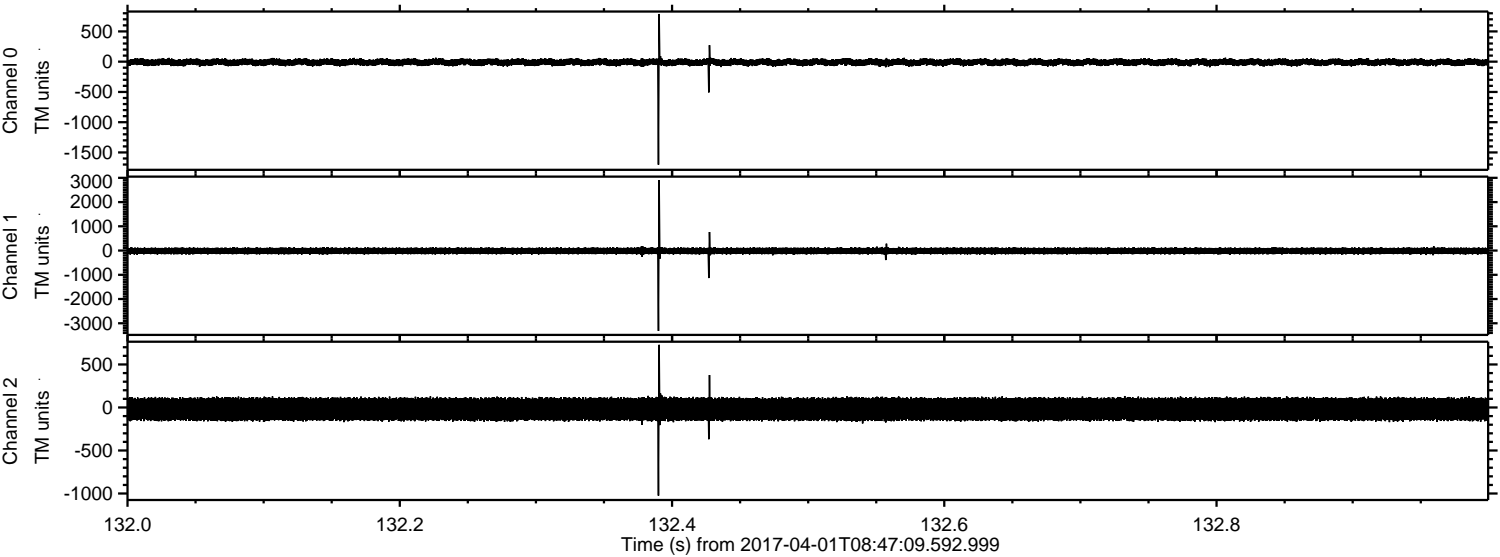

ELMAVAN 3D WAVEFORMS (Measured data sampled at 50 kHz) 51000 packets of 144 samples from 2017-04-01T08:47:09.592.999. Part 125/147

Processed Sat Apr 1 10:55:30 2017 by ELM ver.2012-10-06 from 001__elm20170401_084708__dat00.bin

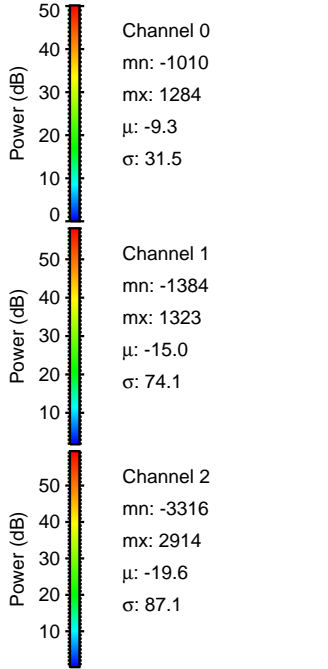
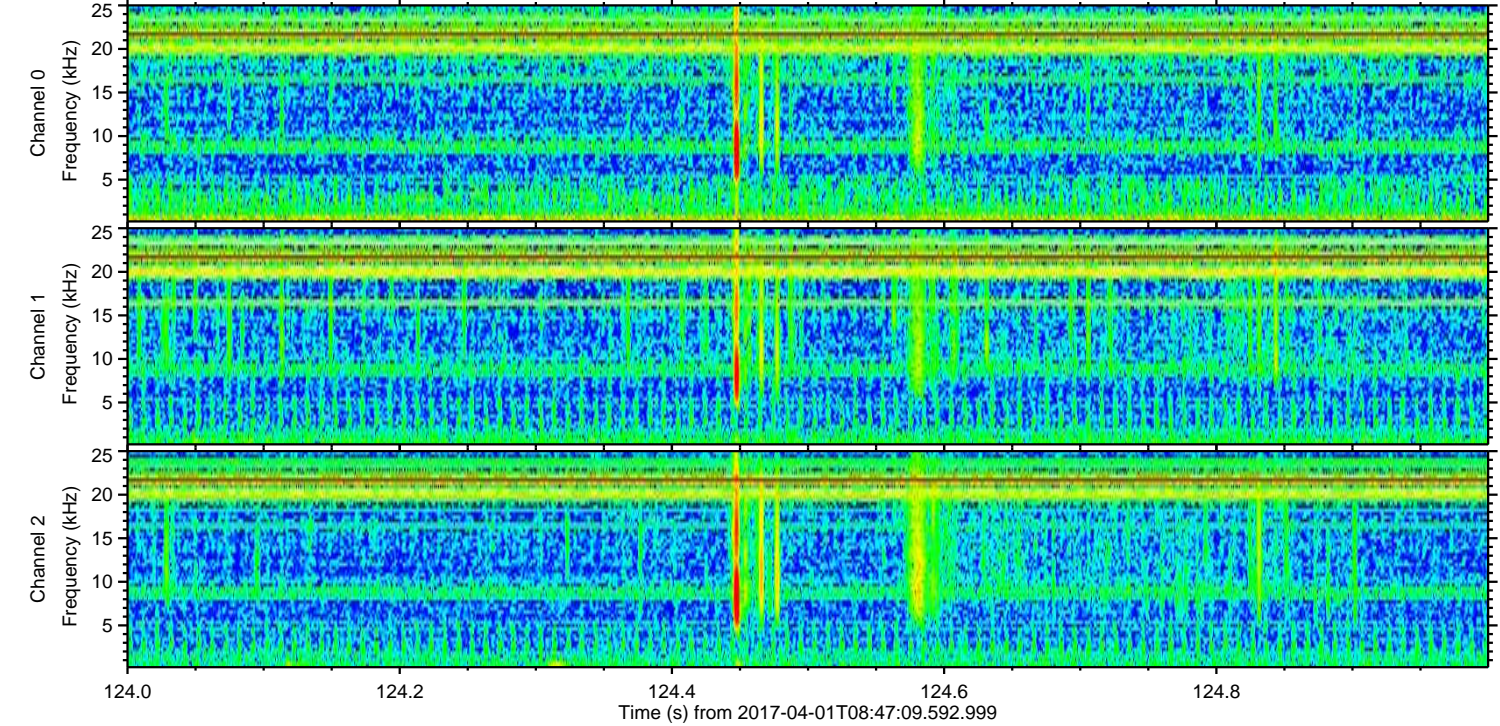
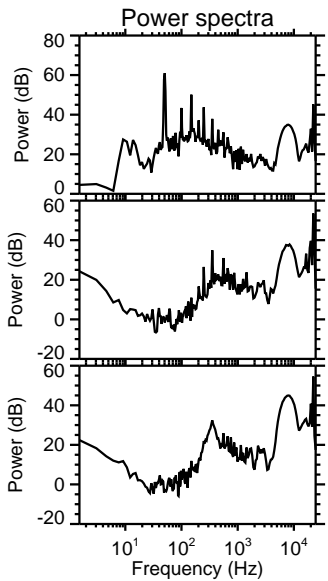
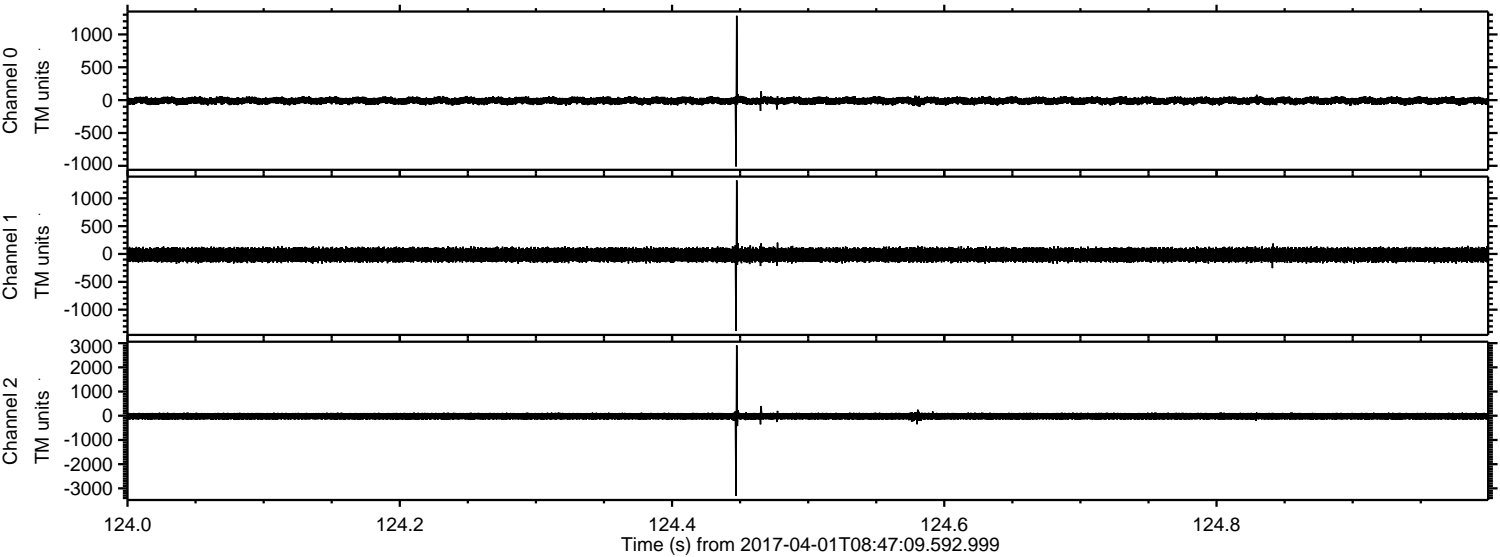

ELMAVAN 3D WAVEFORMS (Measured data sampled at 50 kHz) 51000 packets of 144 samples from 2017-04-01T08:47:09.592.999. Part 97/147

Processed Sat Apr 1 10:55:31 2017 by ELM ver.2012-10-06 from 001__elm20170401_084708__dat00.bin

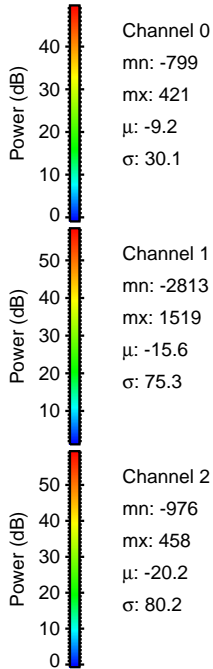
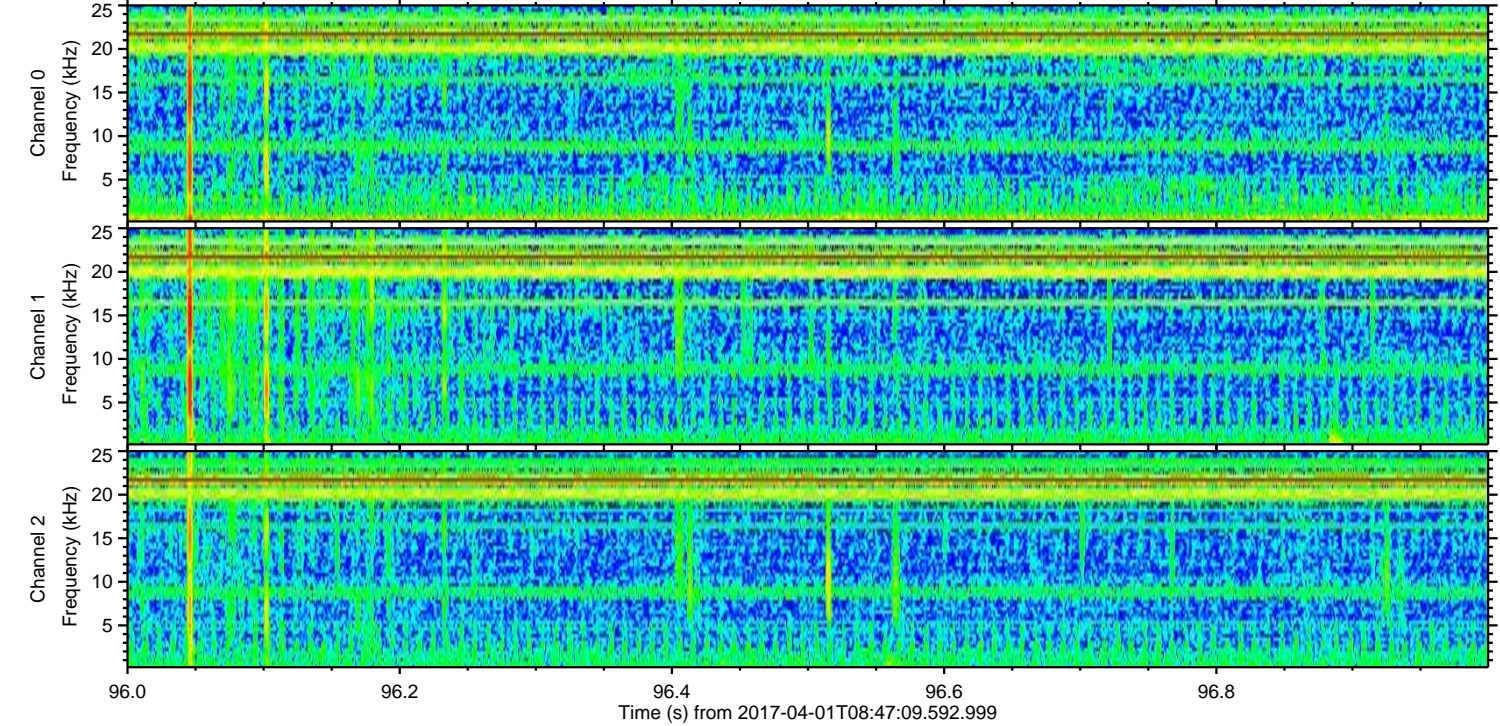
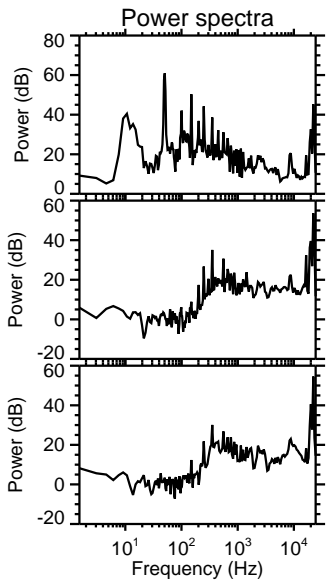
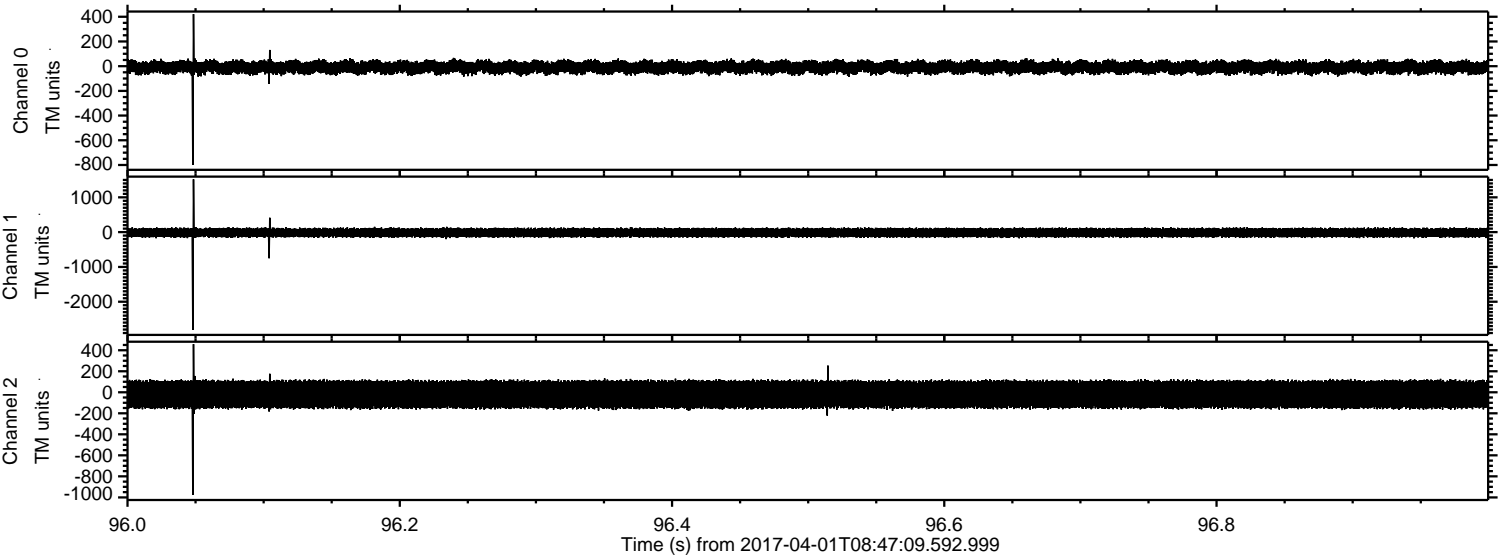

Channel 0
mn: -799
mx: 421
 μ : -9.2
 σ : 30.1

Channel 1
mn: -2813
mx: 1519
 μ : -15.6
 σ : 75.3

Channel 2
mn: -976
mx: 458
 μ : -20.2
 σ : 80.2

ELMAVAN 3D WAVEFORMS (Measured data sampled at 50 kHz) 51000 packets of 144 samples from 2017-04-01T08:47:09.592.999. Part 146/147

Processed Sat Apr 1 10:55:33 2017 by ELM ver.2012-10-06 from 001__elm20170401_084708__dat00.bin

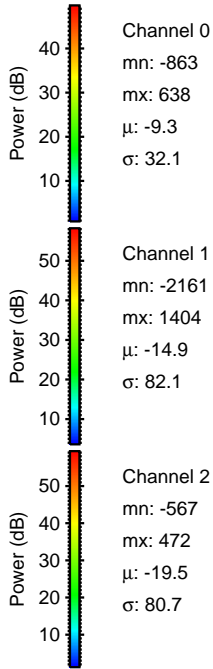
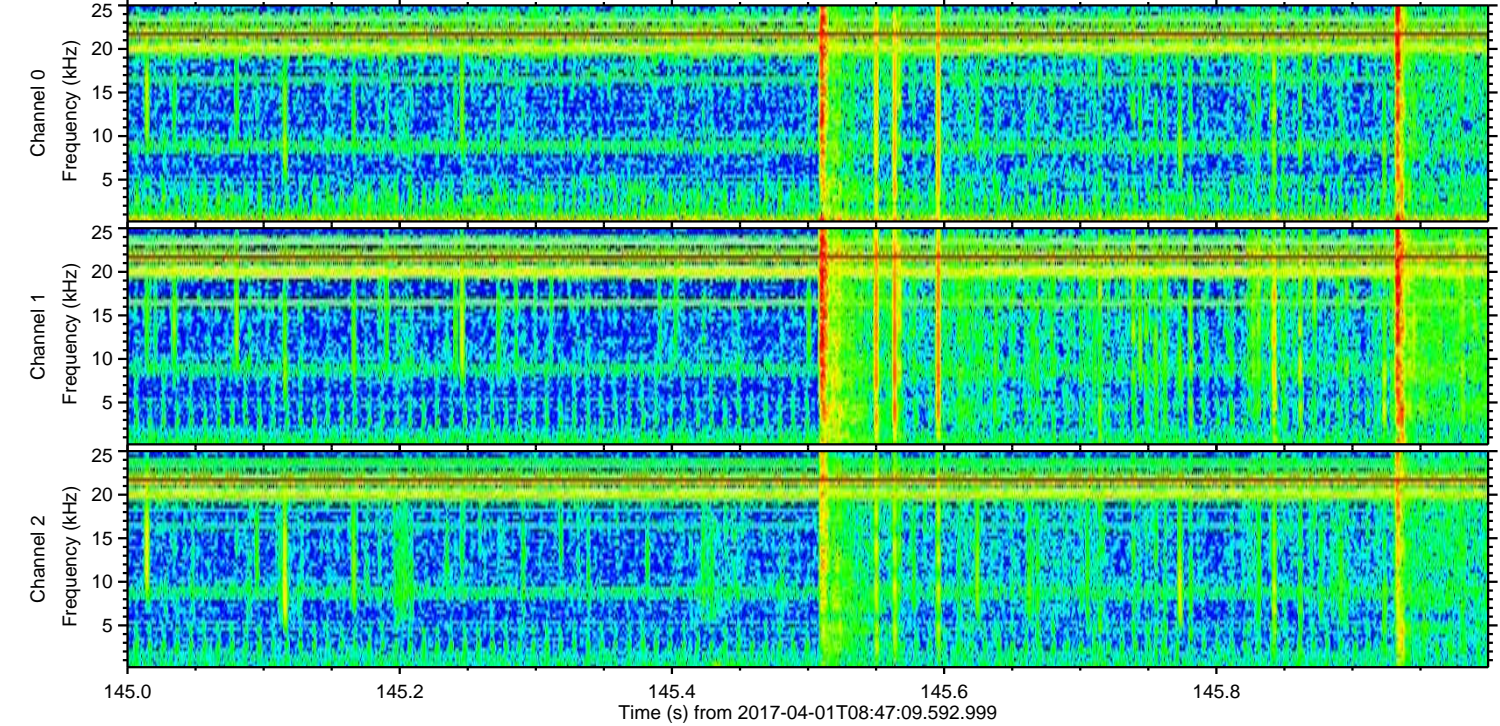
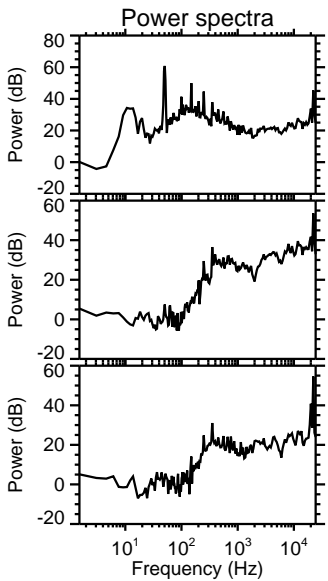
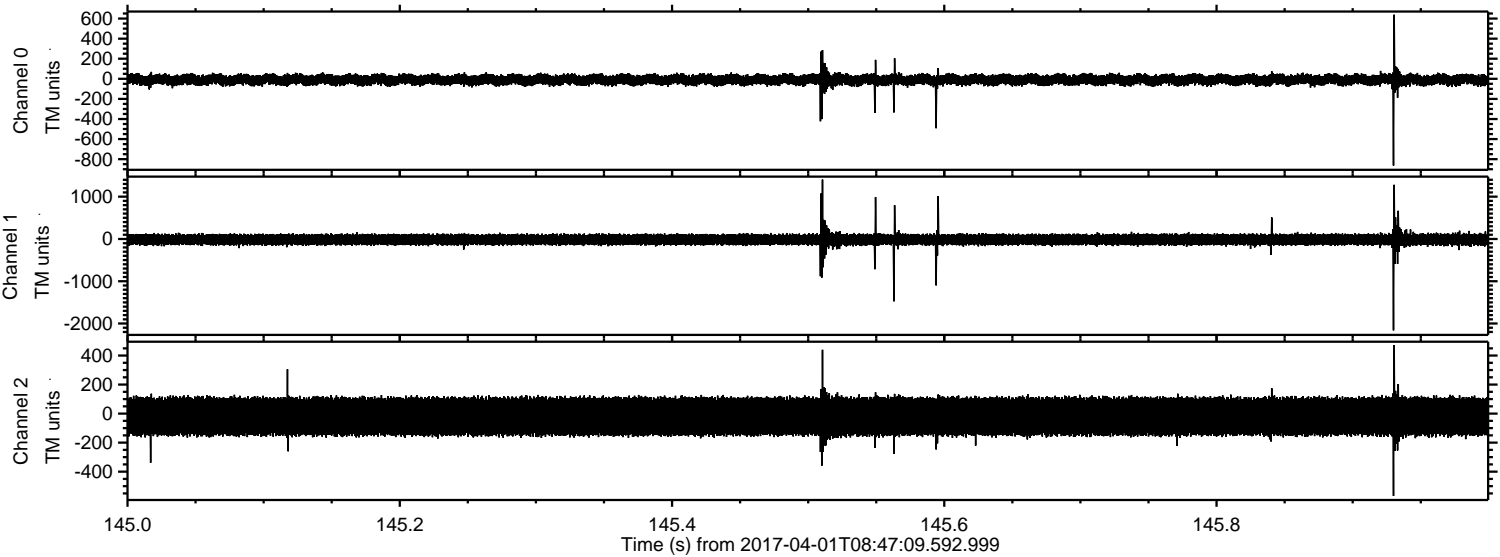

ELMAVAN 3D WAVEFORMS (Measured data sampled at 50 kHz) 51000 packets of 144 samples from 2017-04-01T08:47:09.592.999. Part 21/147

Processed Sat Apr 1 10:55:34 2017 by ELM ver.2012-10-06 from 001__elm20170401_084708__dat00.bin

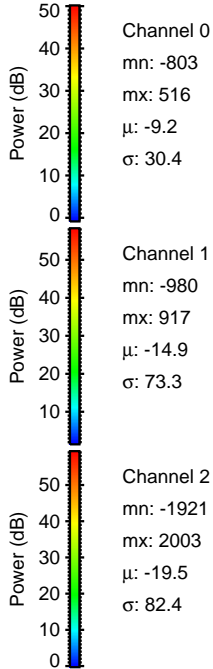
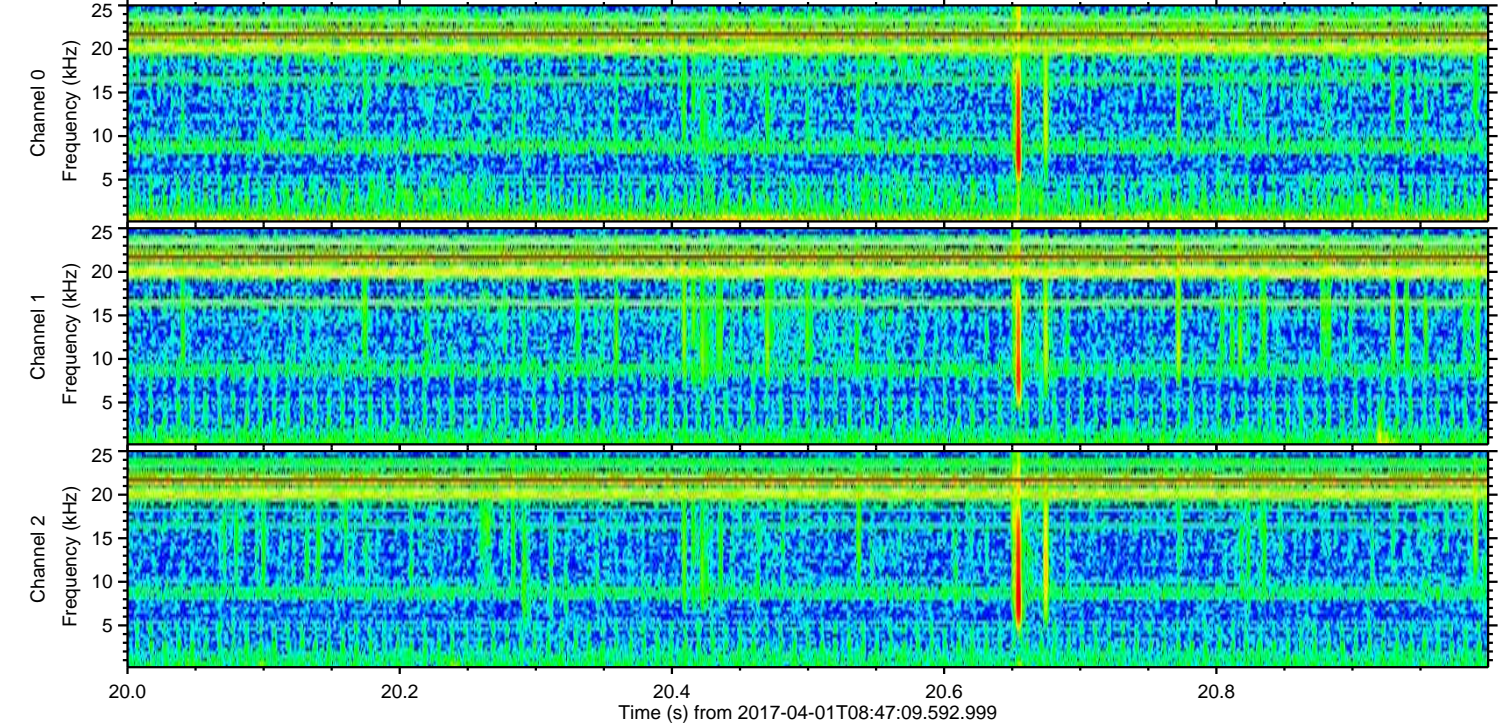
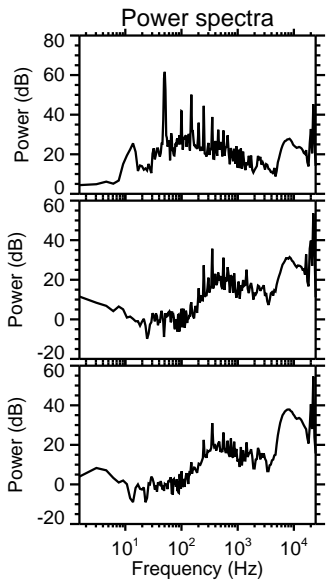
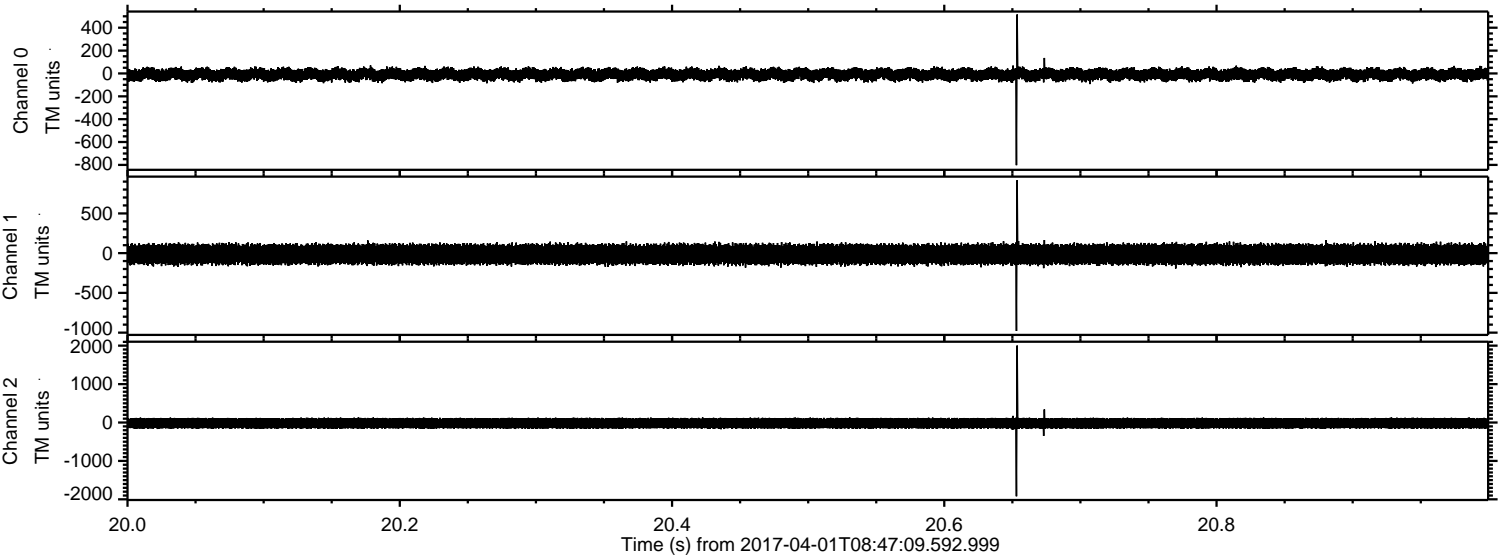

ELMAVAN 3D WAVEFORMS (Measured data sampled at 50 kHz) 51000 packets of 144 samples from 2017-04-01T08:47:09.592.999. Part 139/147

