

ELMAVAN 3D WAVEFORMS (Measured data sampled at 50 kHz) 51000 packets of 144 samples from 2017-04-01T07:22:05.826.000.

Processed Sat Apr 1 09:30:06 2017 by ELM ver.2012-10-06 from 001__elm20170401_072204__dat00.bin

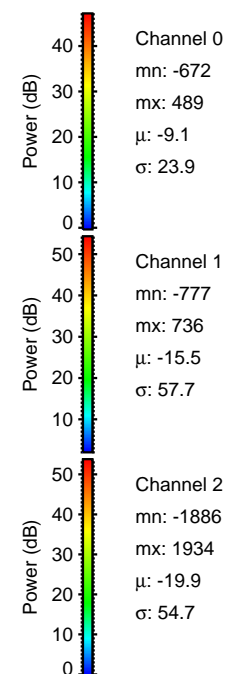

Processed Sat Apr 1 09:30:19 2017 by ELM ver.2012-10-06 from 001__elm20170401_072204__dat00.bin

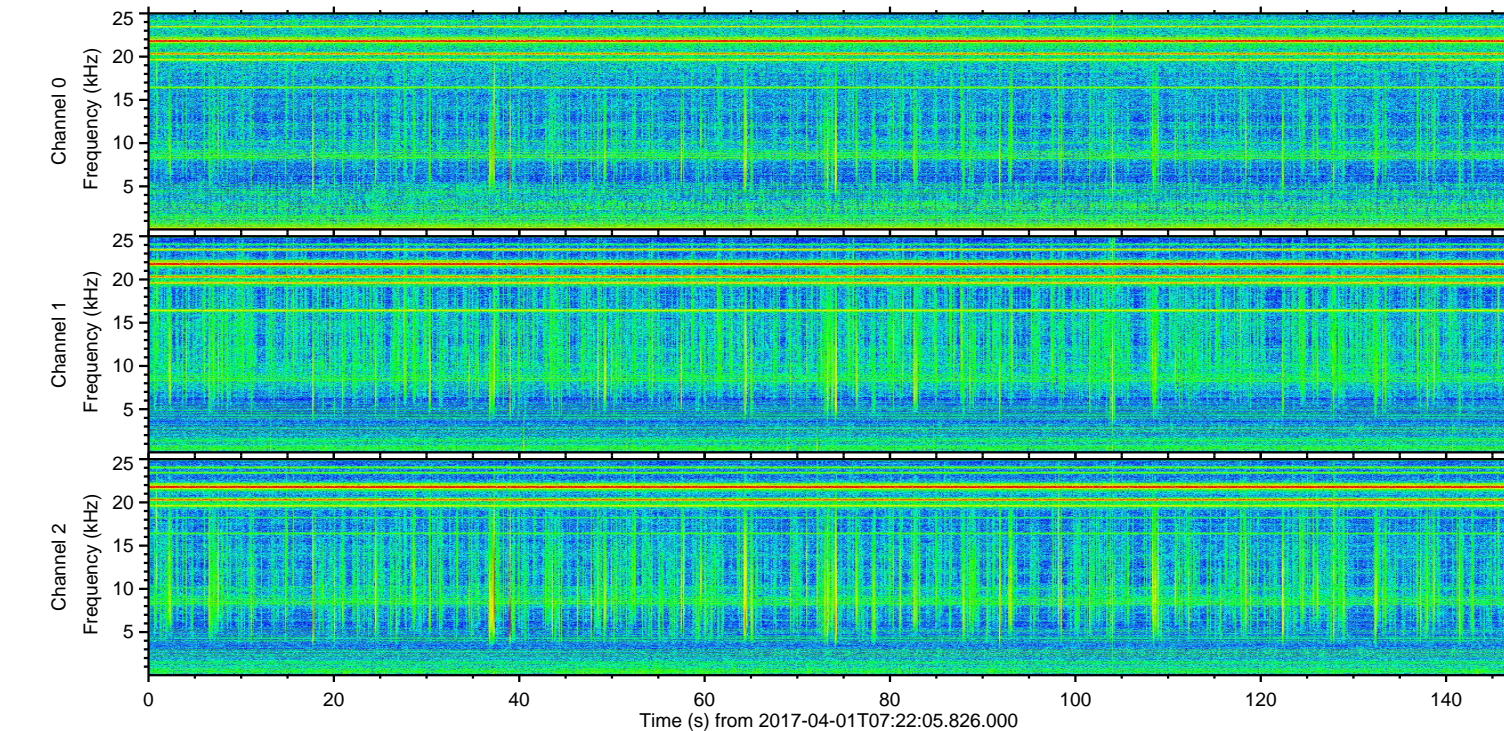
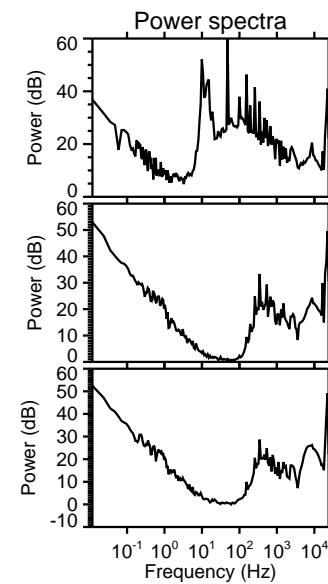
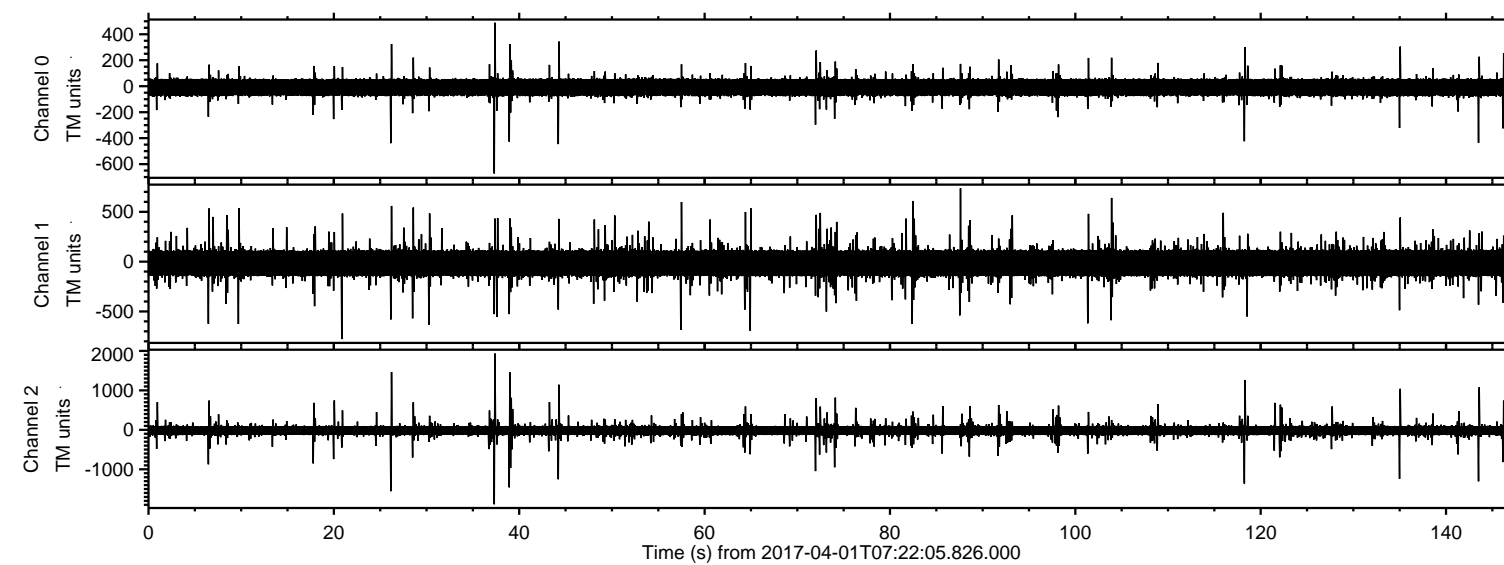
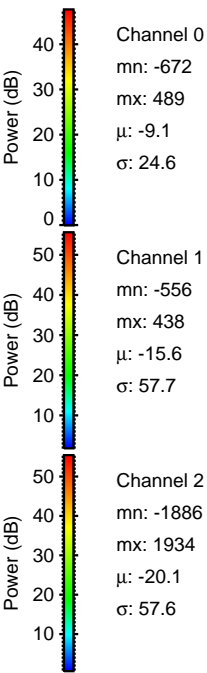
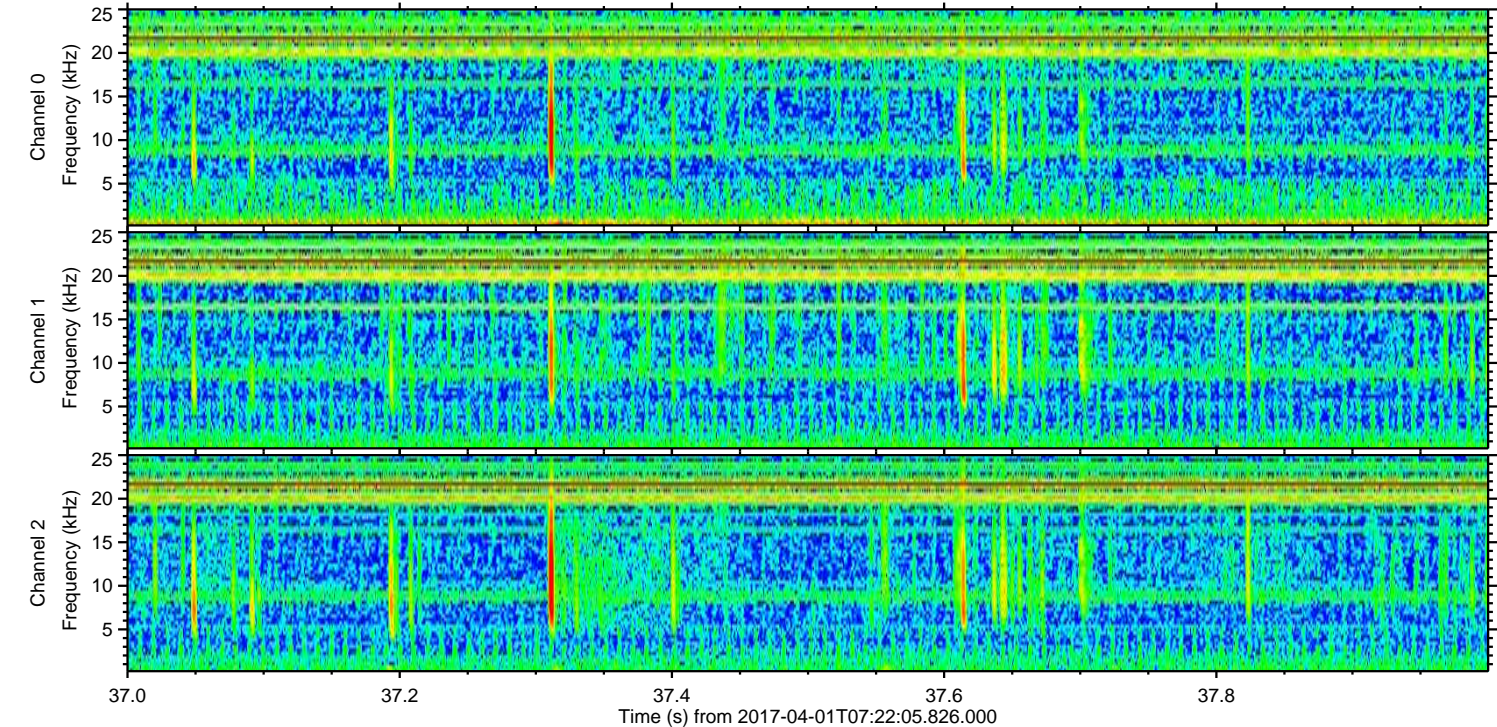
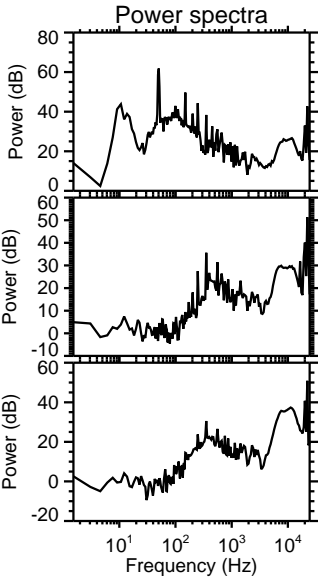
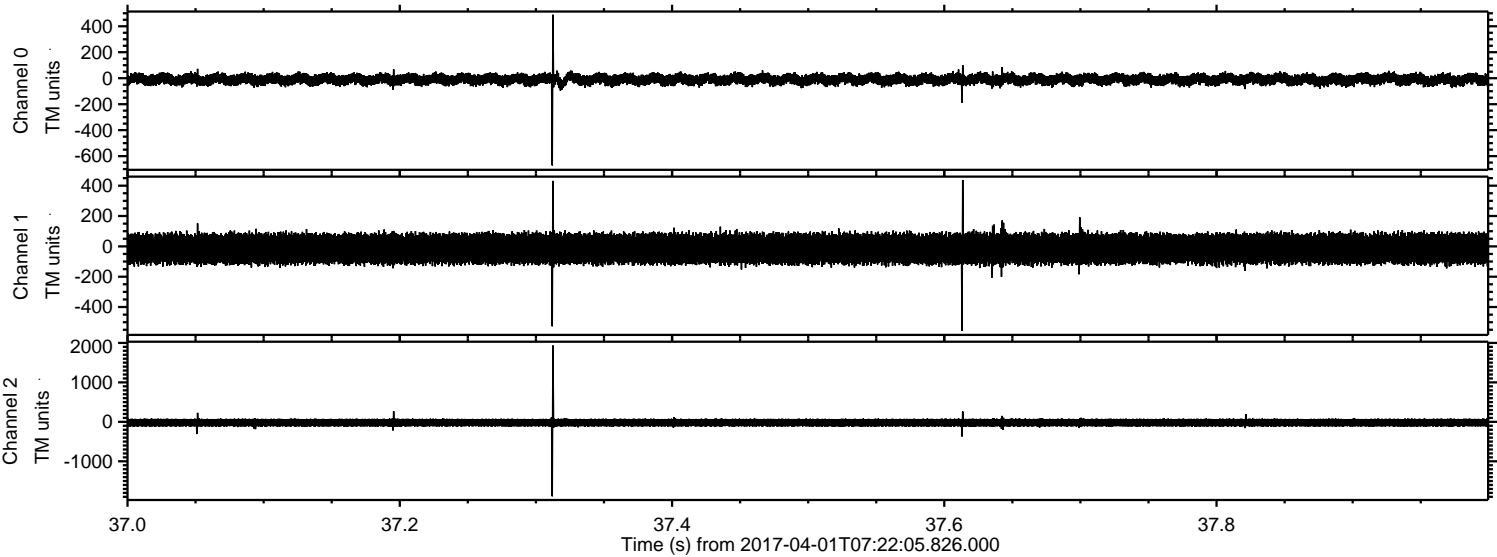

Processed Sat Apr 1 09:30:20 2017 by ELM ver.2012-10-06 from 001__elm20170401_072204__dat00.bin

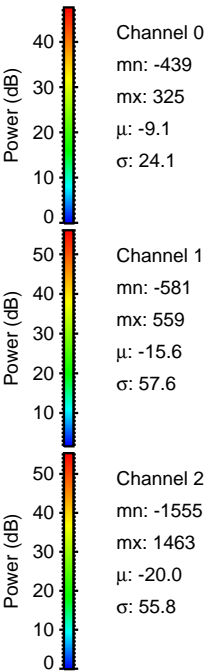
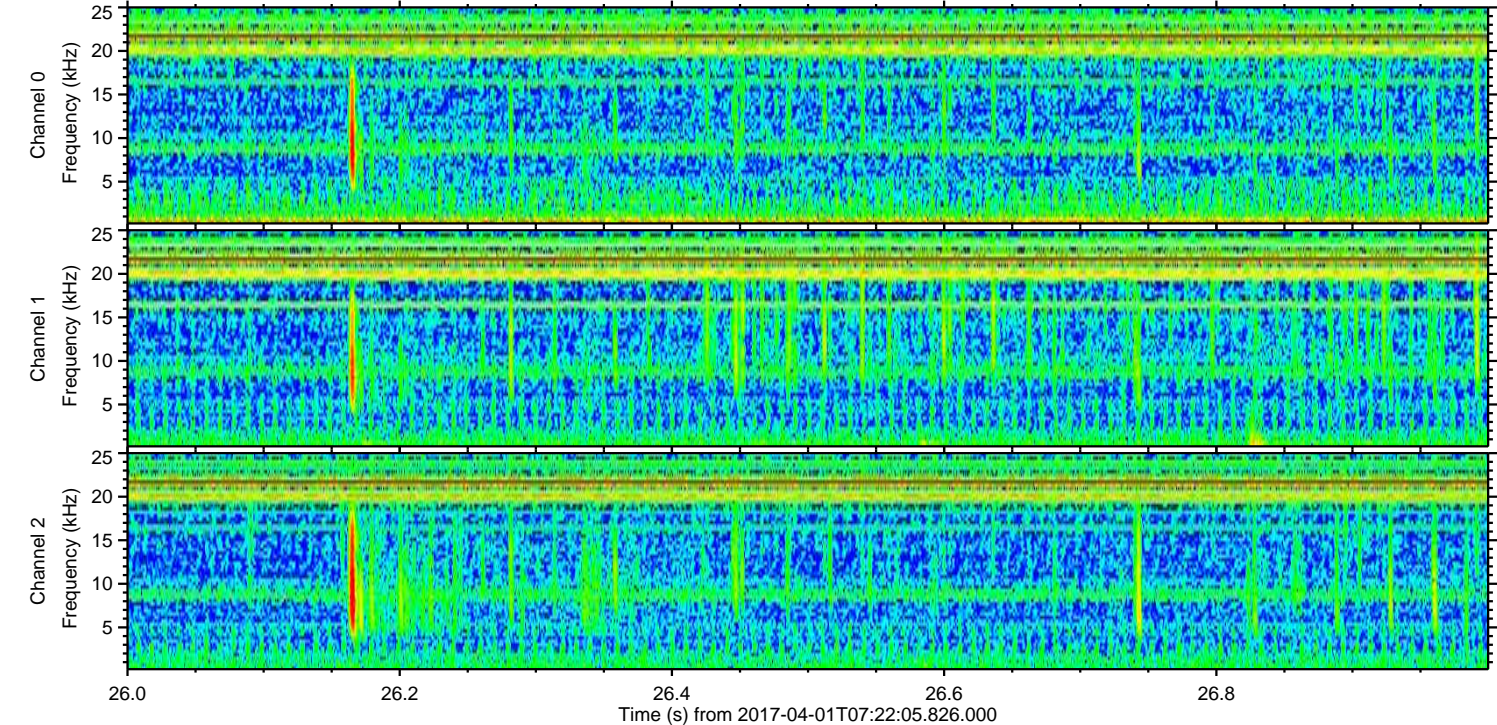
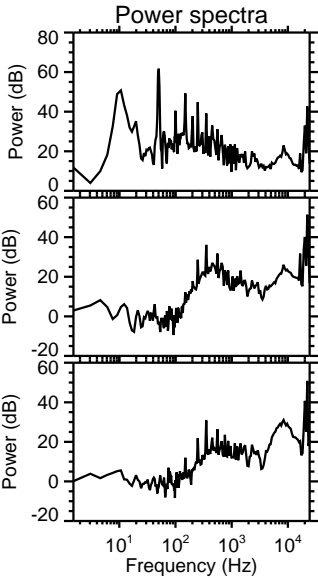
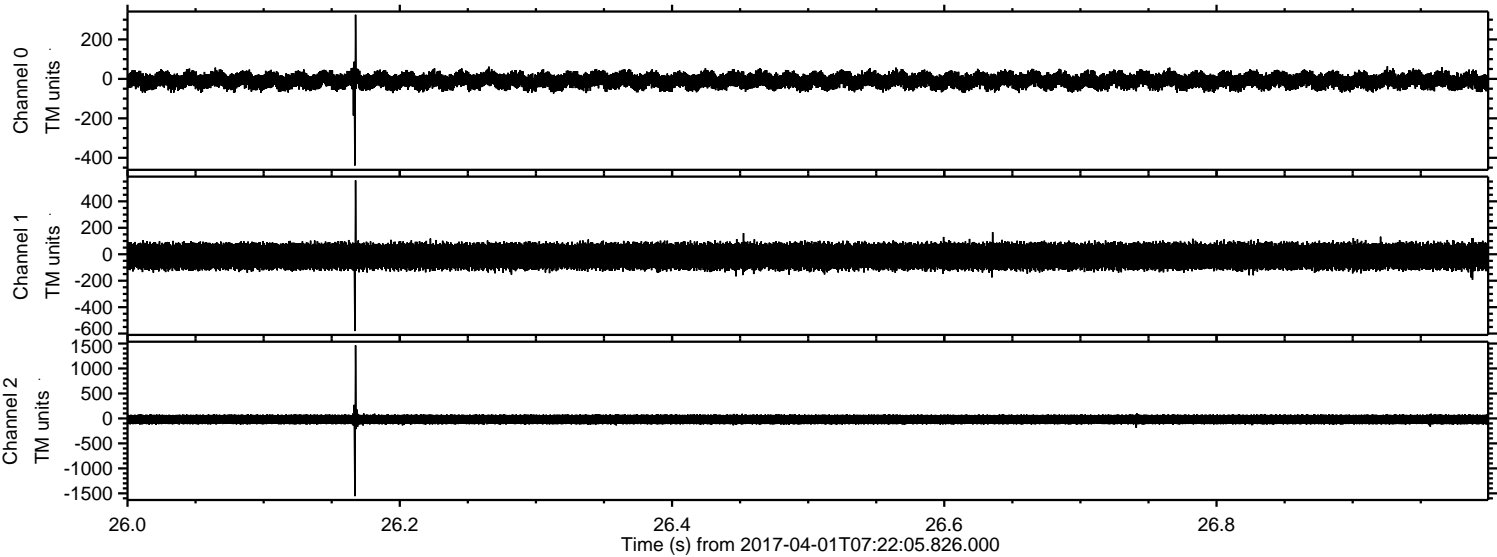

Processed Sat Apr 1 09:30:21 2017 by ELM ver.2012-10-06 from 001__elm20170401_072204__dat00.bin

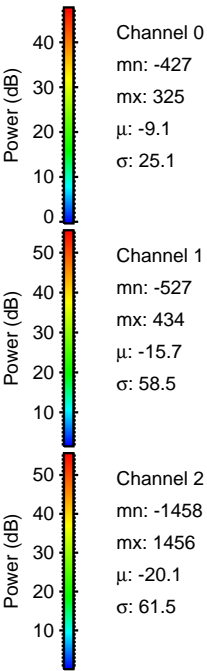
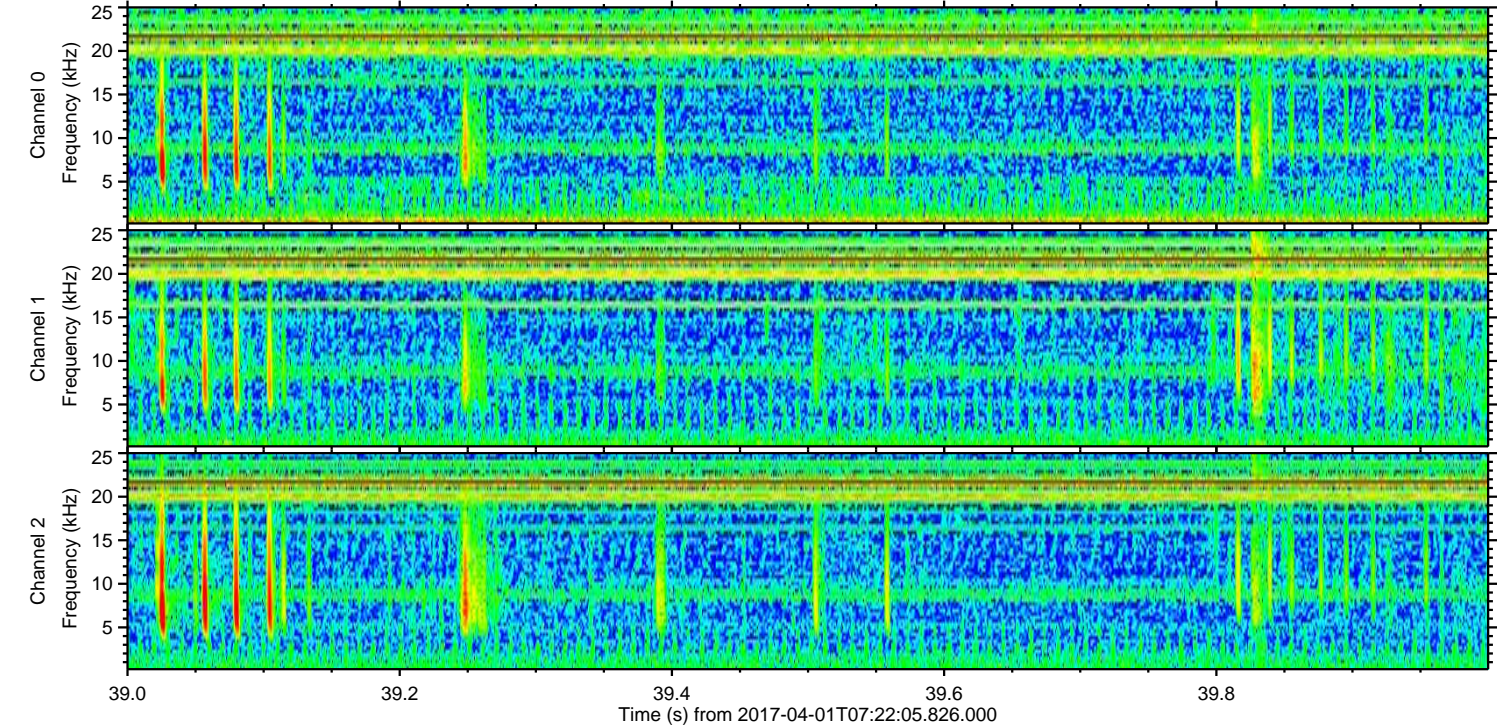
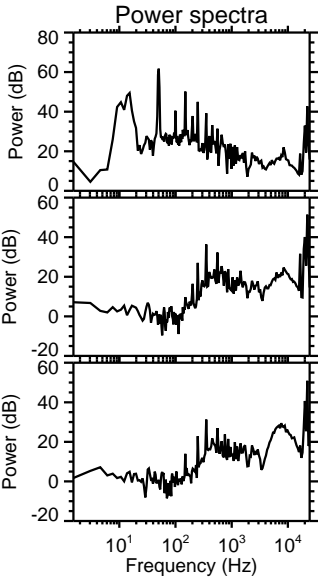
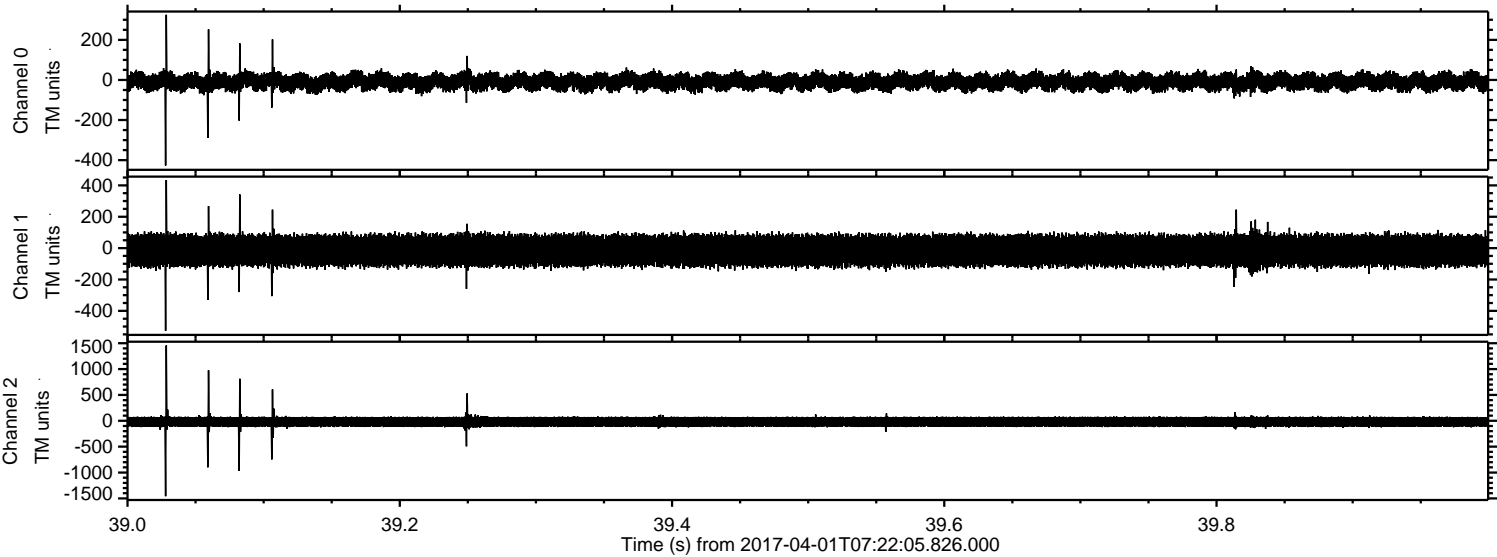

ELMAVAN 3D WAVEFORMS (Measured data sampled at 50 kHz) 51000 packets of 144 samples from 2017-04-01T07:22:05.826.000. Part 119/147

Processed Sat Apr 1 09:30:22 2017 by ELM ver.2012-10-06 from 001__elm20170401_072204__dat00.bin

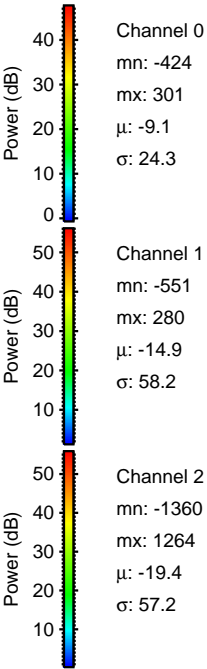
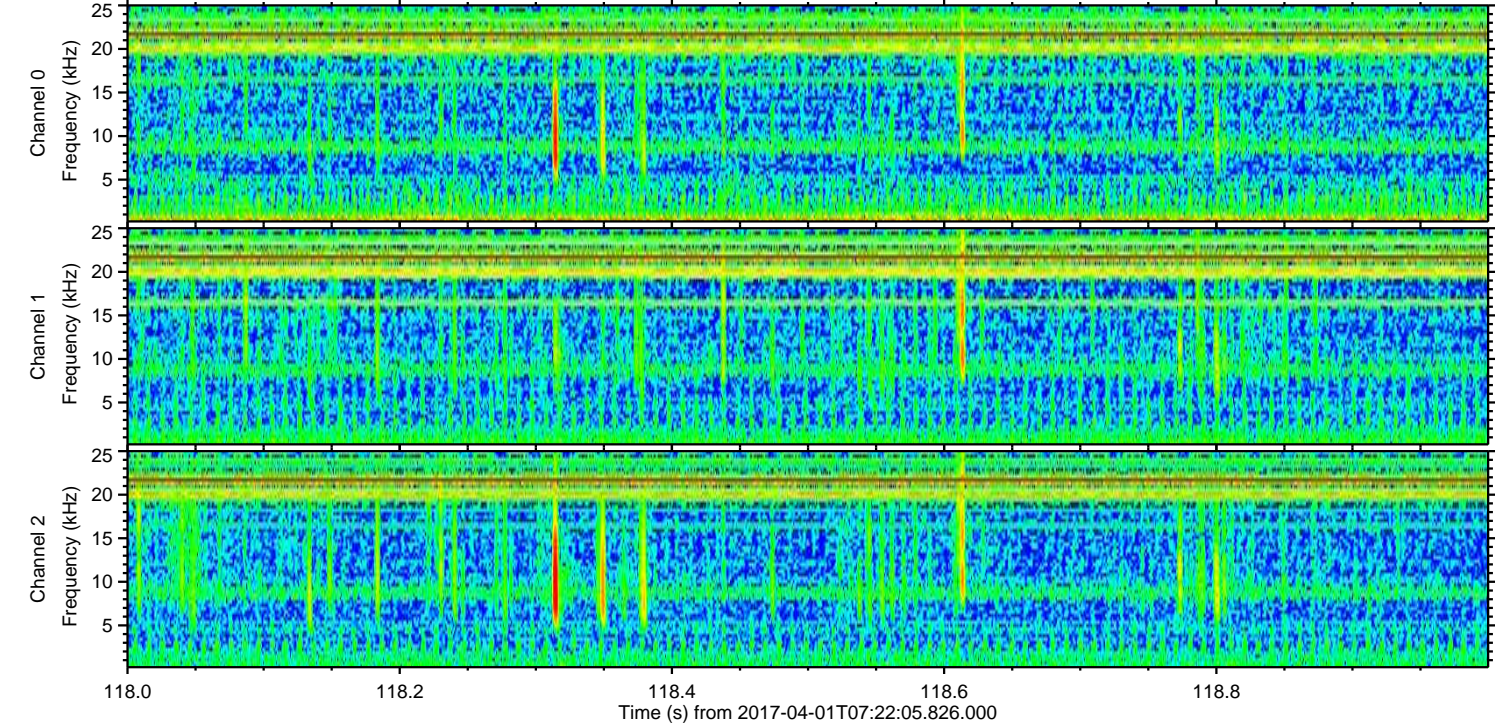
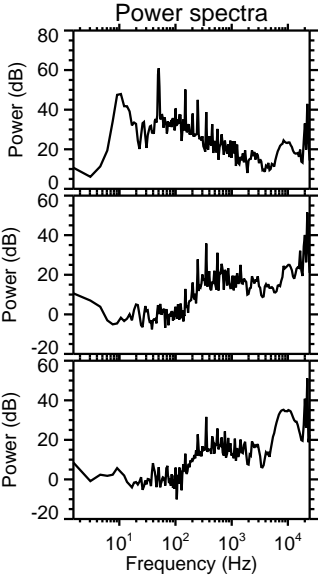
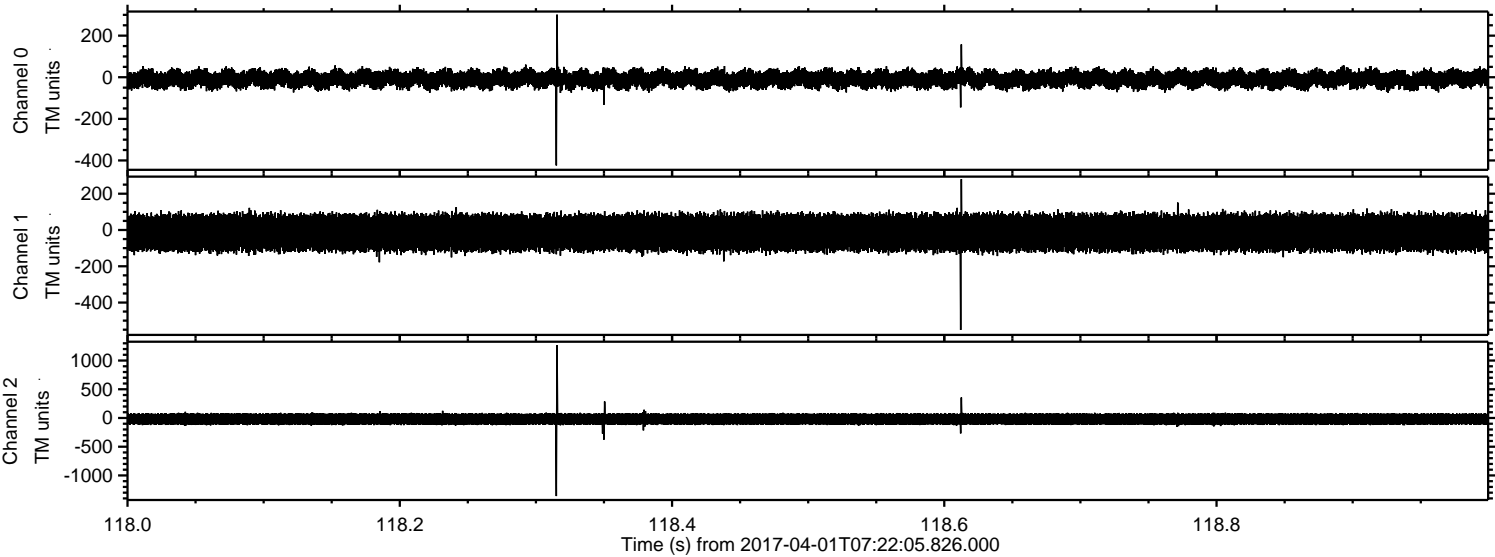

Channel 0
mn: -424
mx: 301
 μ : -9.1
 σ : 24.3

Channel 1
mn: -551
mx: 280
 μ : -14.9
 σ : 58.2

Channel 2
mn: -1360
mx: 1264
 μ : -19.4
 σ : 57.2

ELMAVAN 3D WAVEFORMS (Measured data sampled at 50 kHz) 51000 packets of 144 samples from 2017-04-01T07:22:05.826.000. Part 144/147

Processed Sat Apr 1 09:30:23 2017 by ELM ver.2012-10-06 from 001__elm20170401_072204__dat00.bin

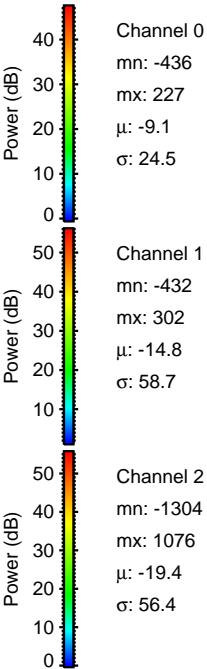
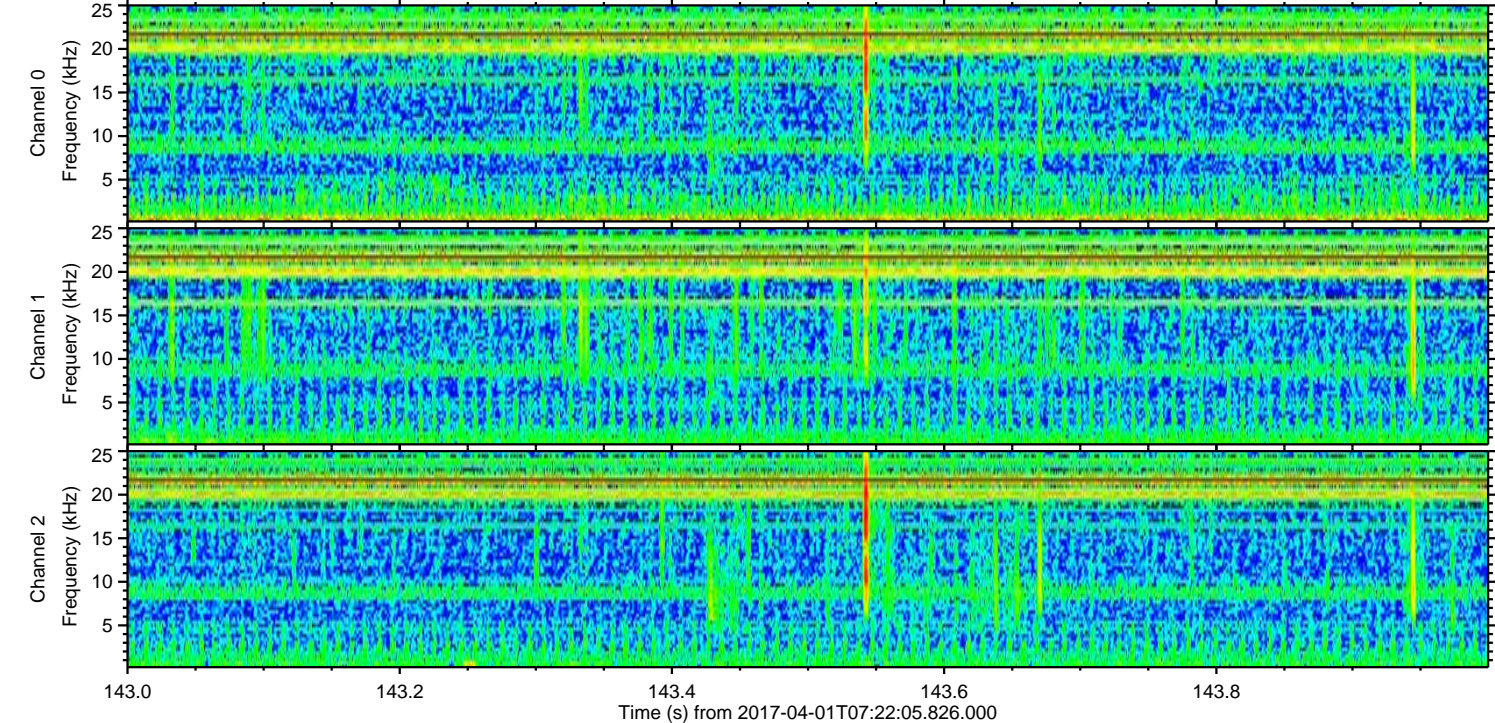
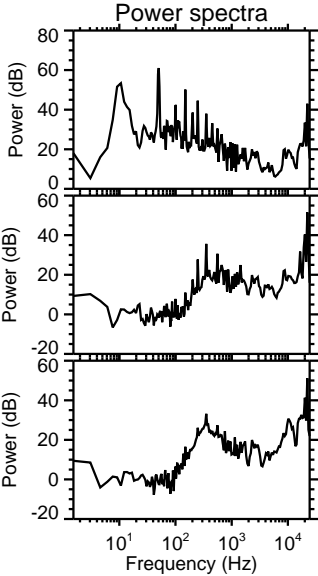
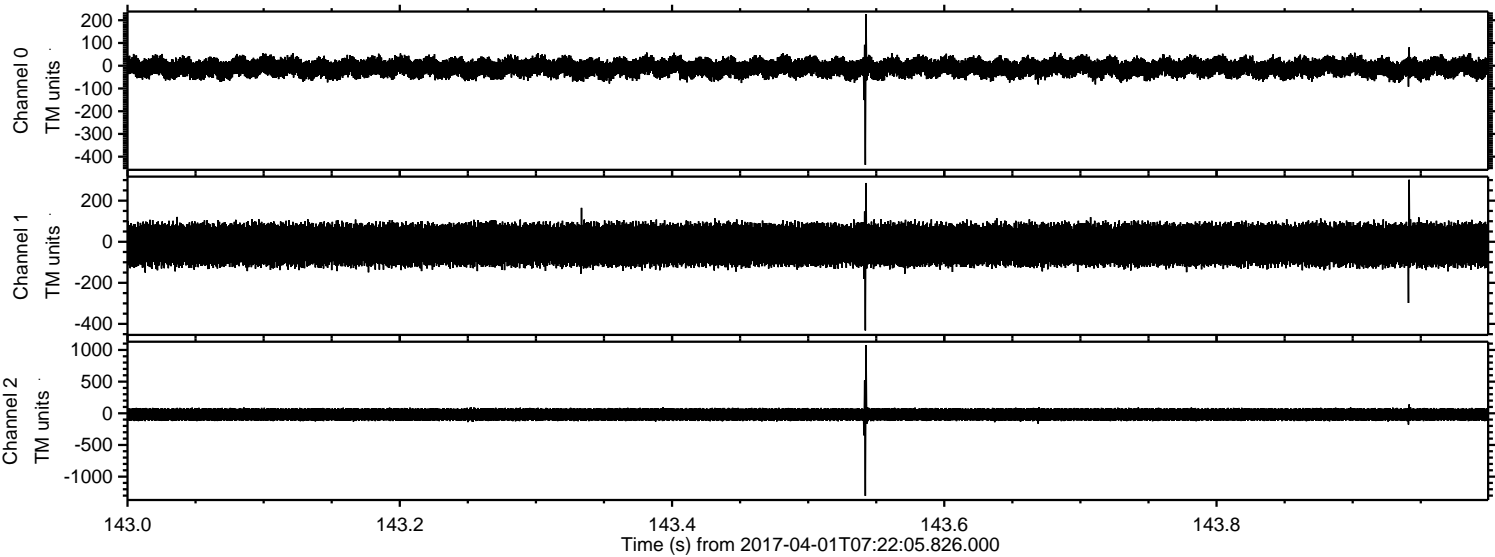

Processed Sat Apr 1 09:30:24 2017 by ELM ver.2012-10-06 from 001__elm20170401_072204__dat00.bin

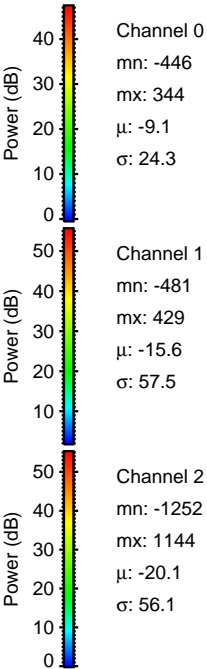
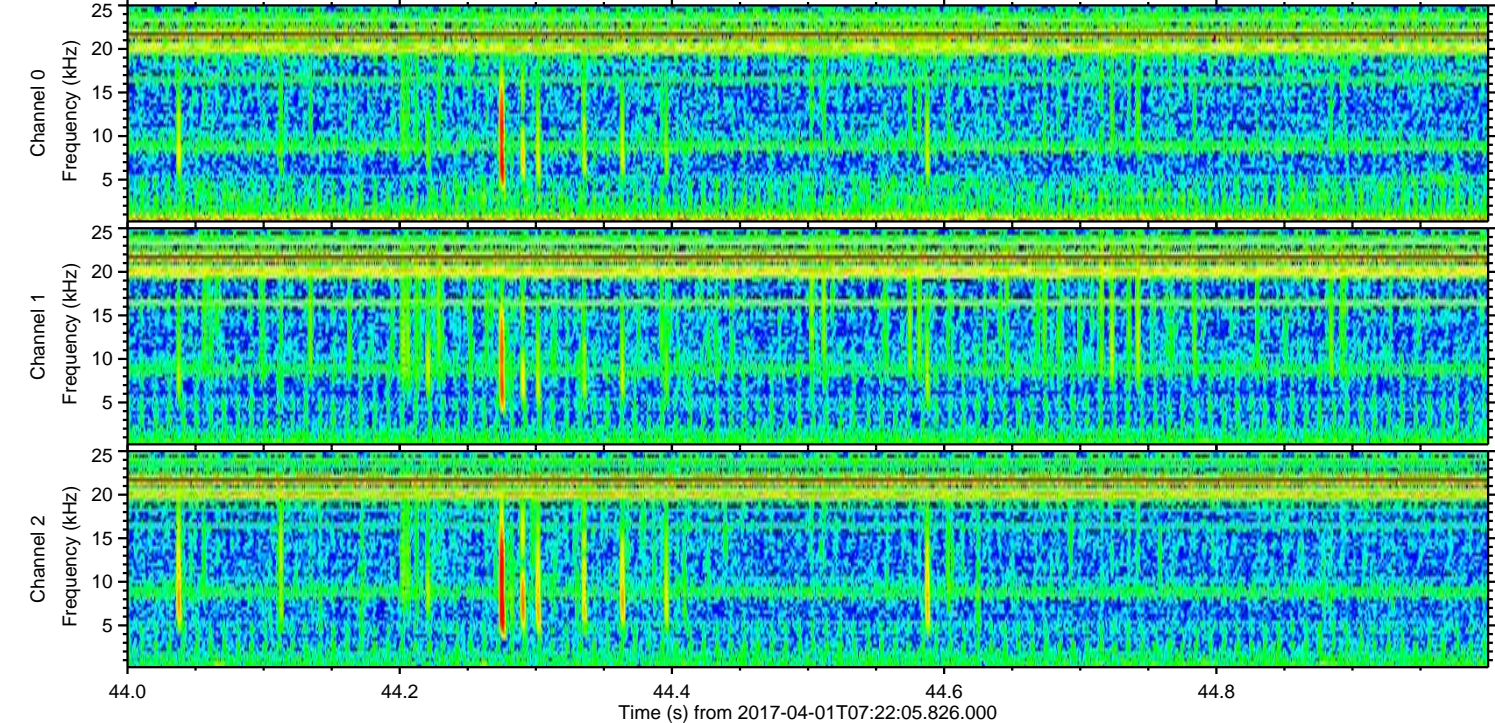
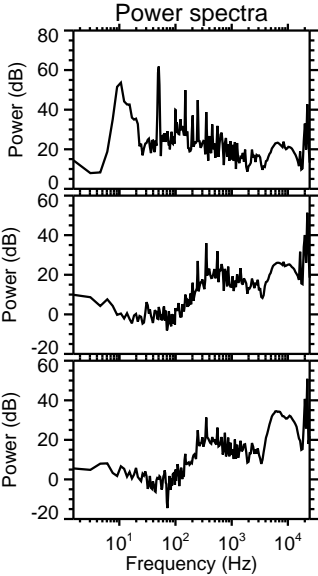
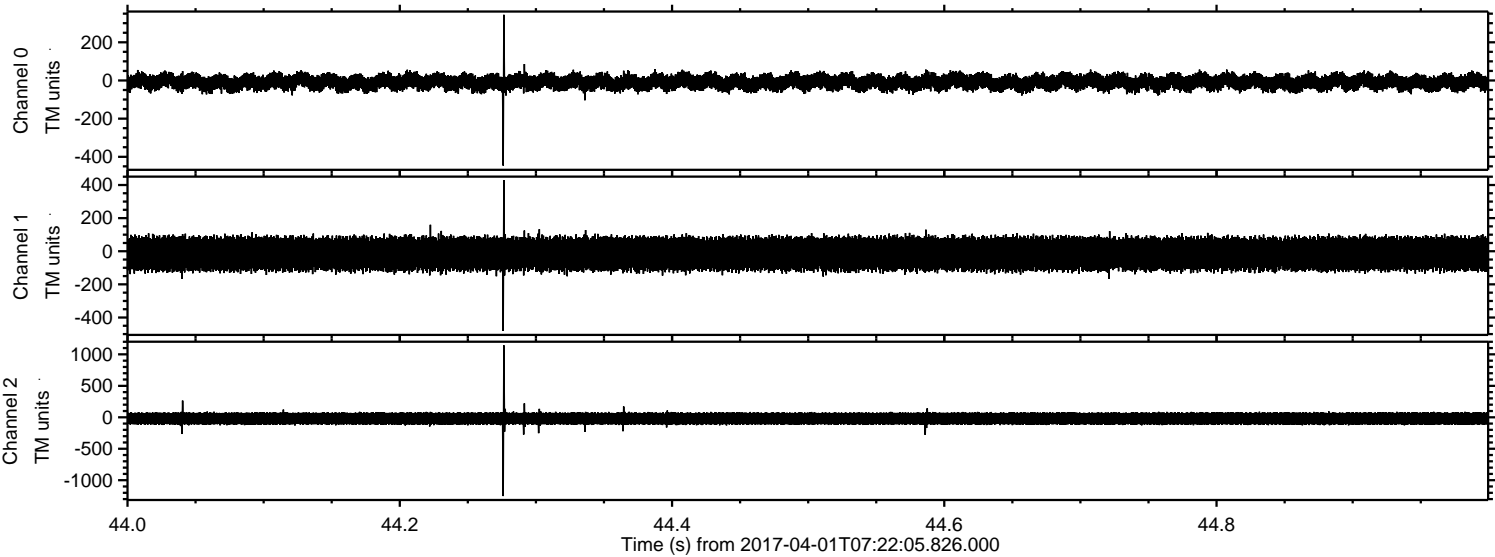

ELMAVAN 3D WAVEFORMS (Measured data sampled at 50 kHz) 51000 packets of 144 samples from 2017-04-01T07:22:05.826.000. Part 136/147

Processed Sat Apr 1 09:30:25 2017 by ELM ver.2012-10-06 from 001__elm20170401_072204__dat00.bin

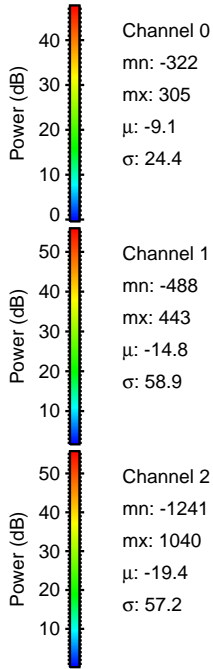
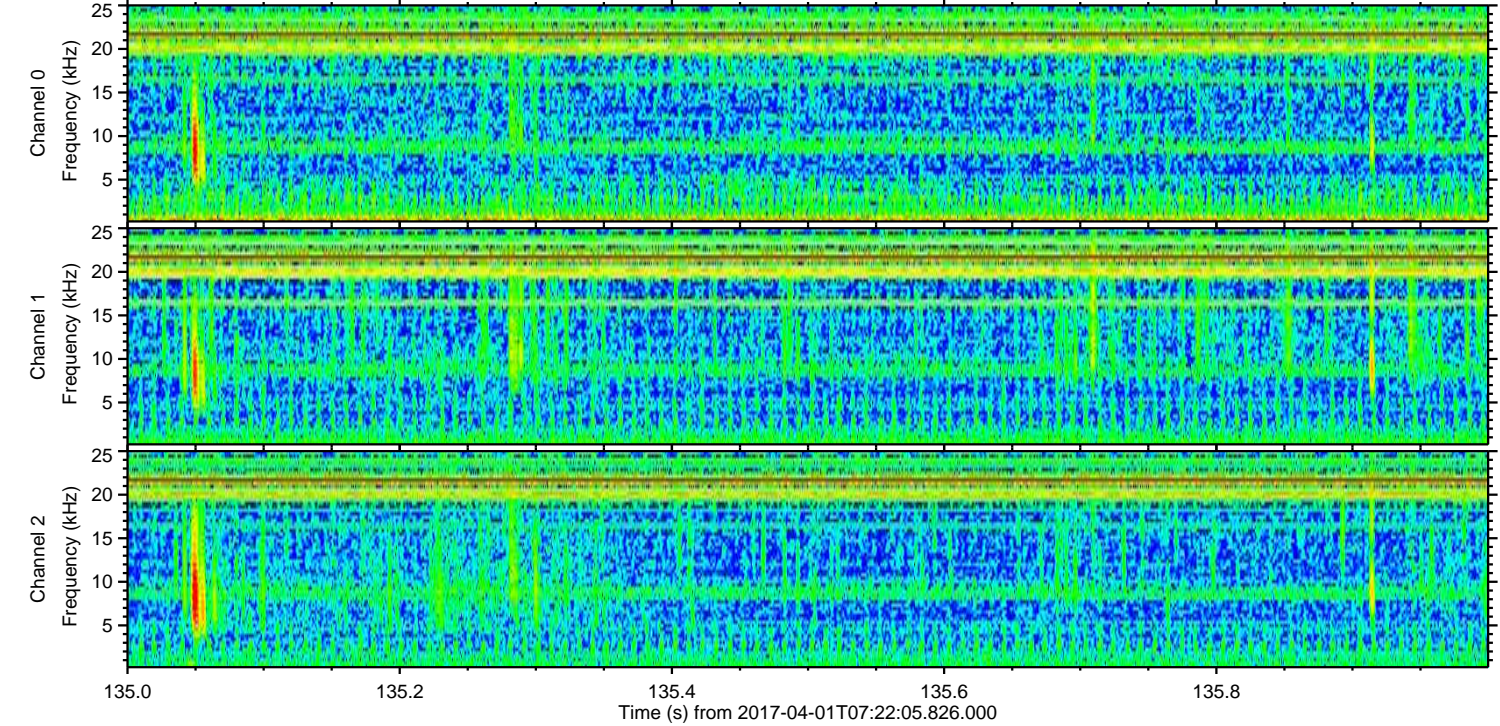
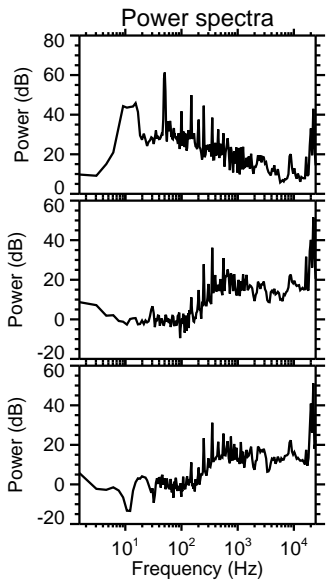
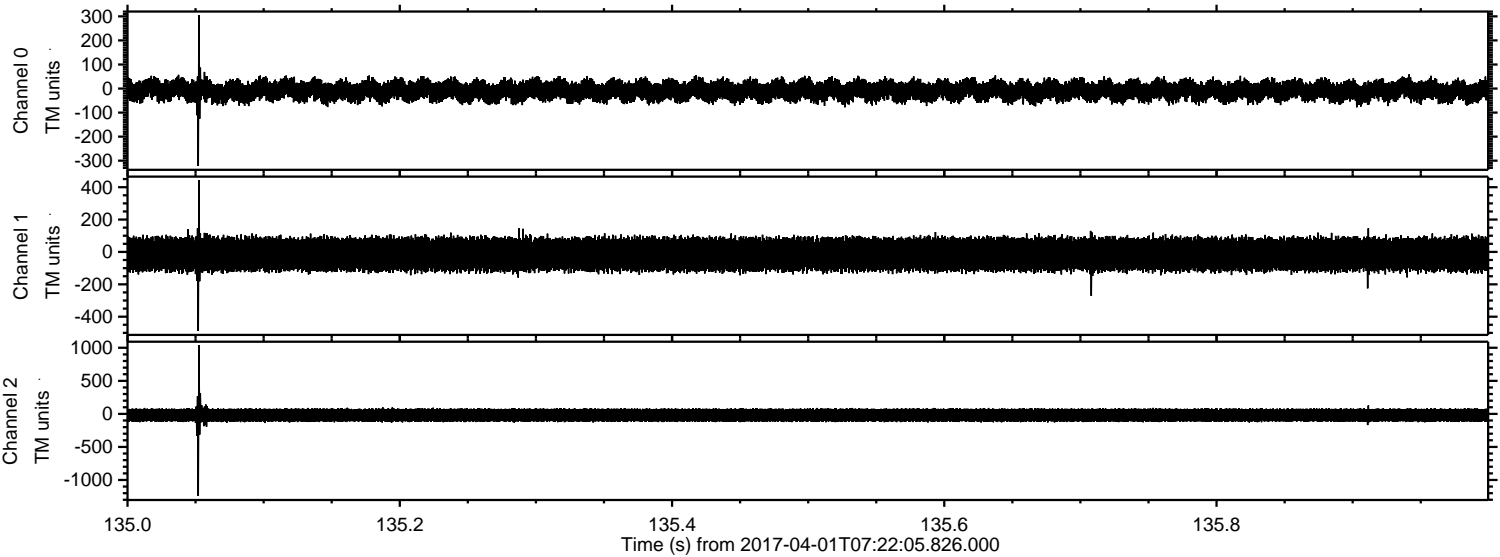

Channel 0
mn: -322
mx: 305
 μ : -9.1
 σ : 24.4

Channel 1
mn: -488
mx: 443
 μ : -14.8
 σ : 58.9

Channel 2
mn: -1241
mx: 1040
 μ : -19.4
 σ : 57.2

Processed Sat Apr 1 09:30:26 2017 by ELM ver.2012-10-06 from 001__elm20170401_072204__dat00.bin

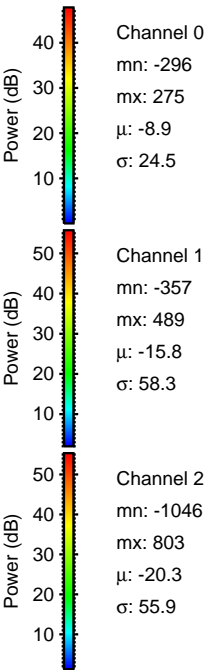
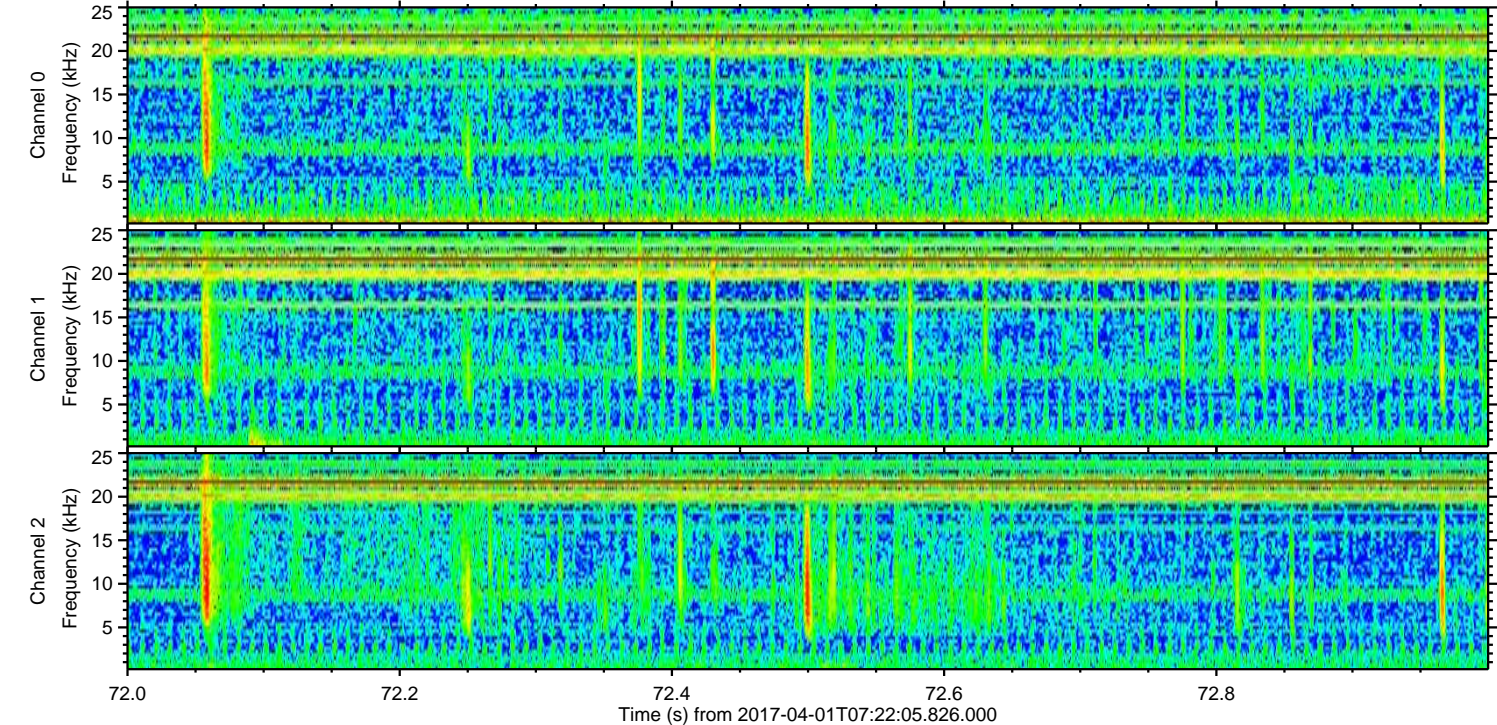
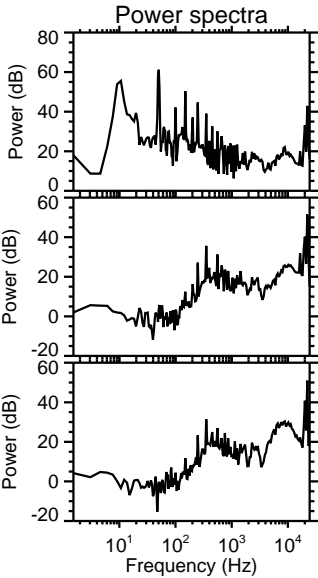
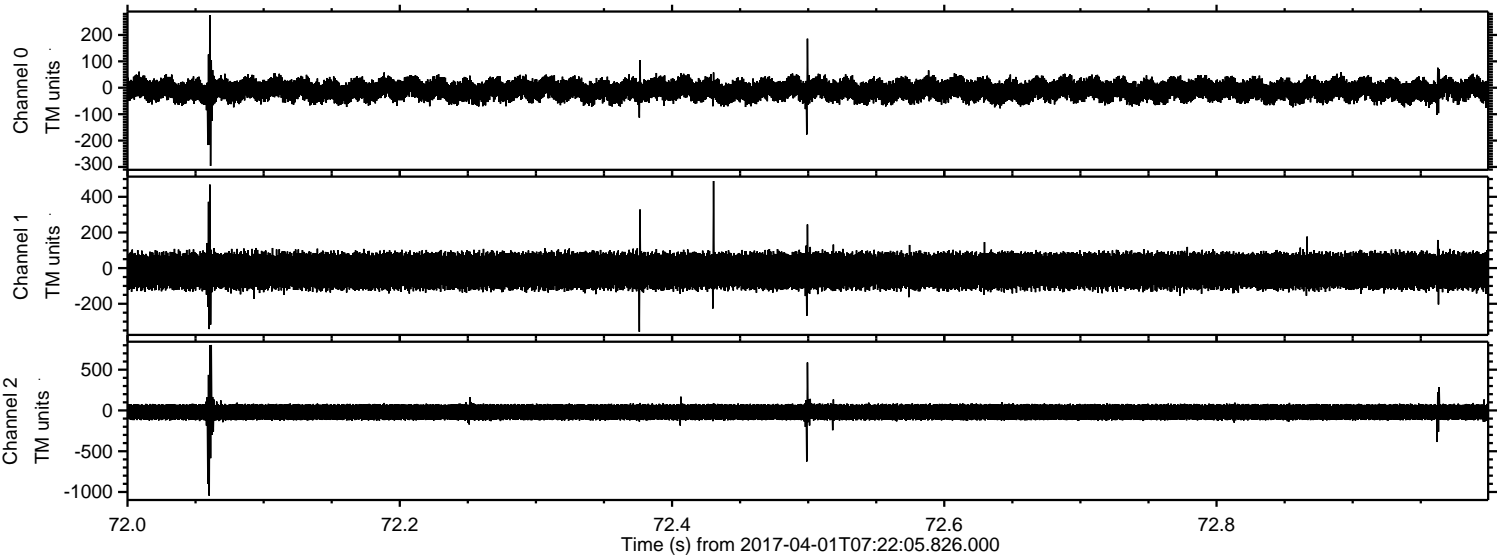

Processed Sat Apr 1 09:30:27 2017 by ELM ver.2012-10-06 from 001__elm20170401_072204__dat00.bin

