

ELMAVAN 3D WAVEFORMS (Measured data sampled at 50 kHz) 51000 packets of 144 samples from 2017-04-01T06:22:03.122.999.

Processed Sat Apr 1 08:29:35 2017 by ELM ver.2012-10-06 from 001__elm20170401_062202__dat00.bin

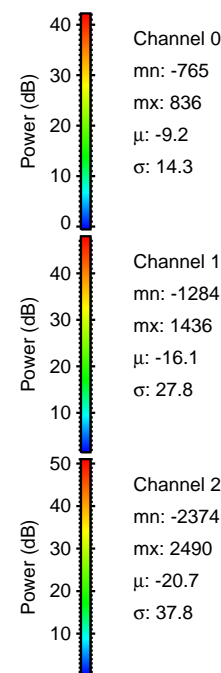

Processed Sat Apr 1 08:29:48 2017 by ELM ver.2012-10-06 from 001__elm20170401_062202__dat00.bin

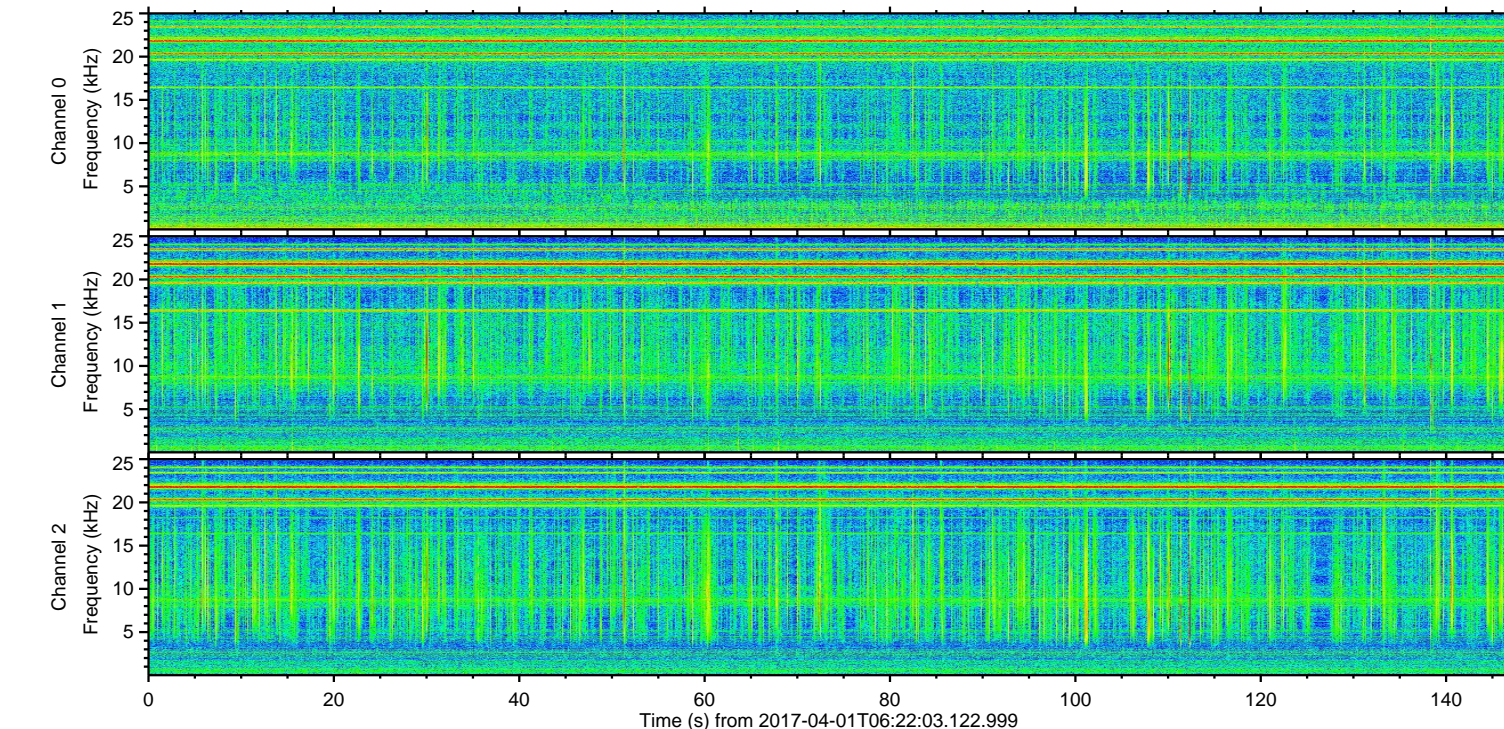
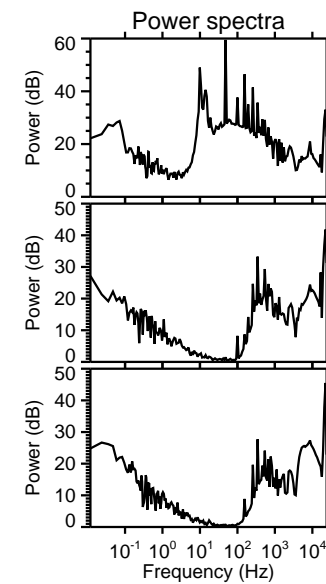
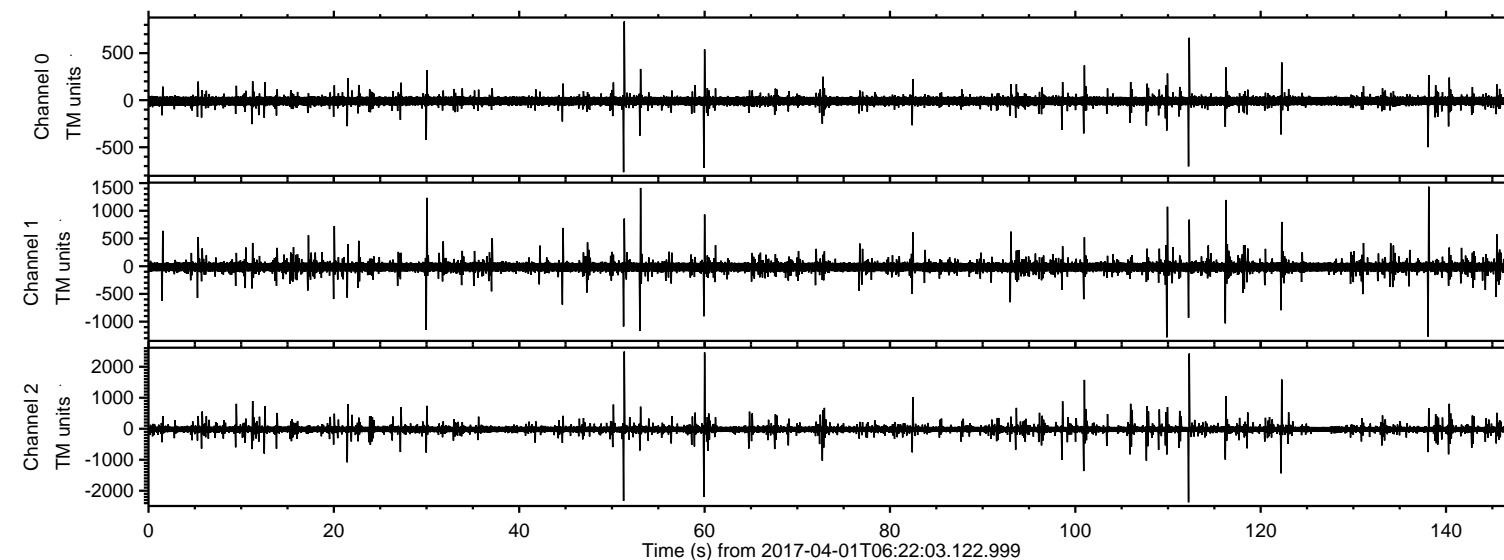
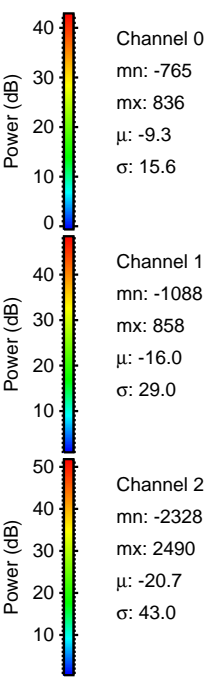
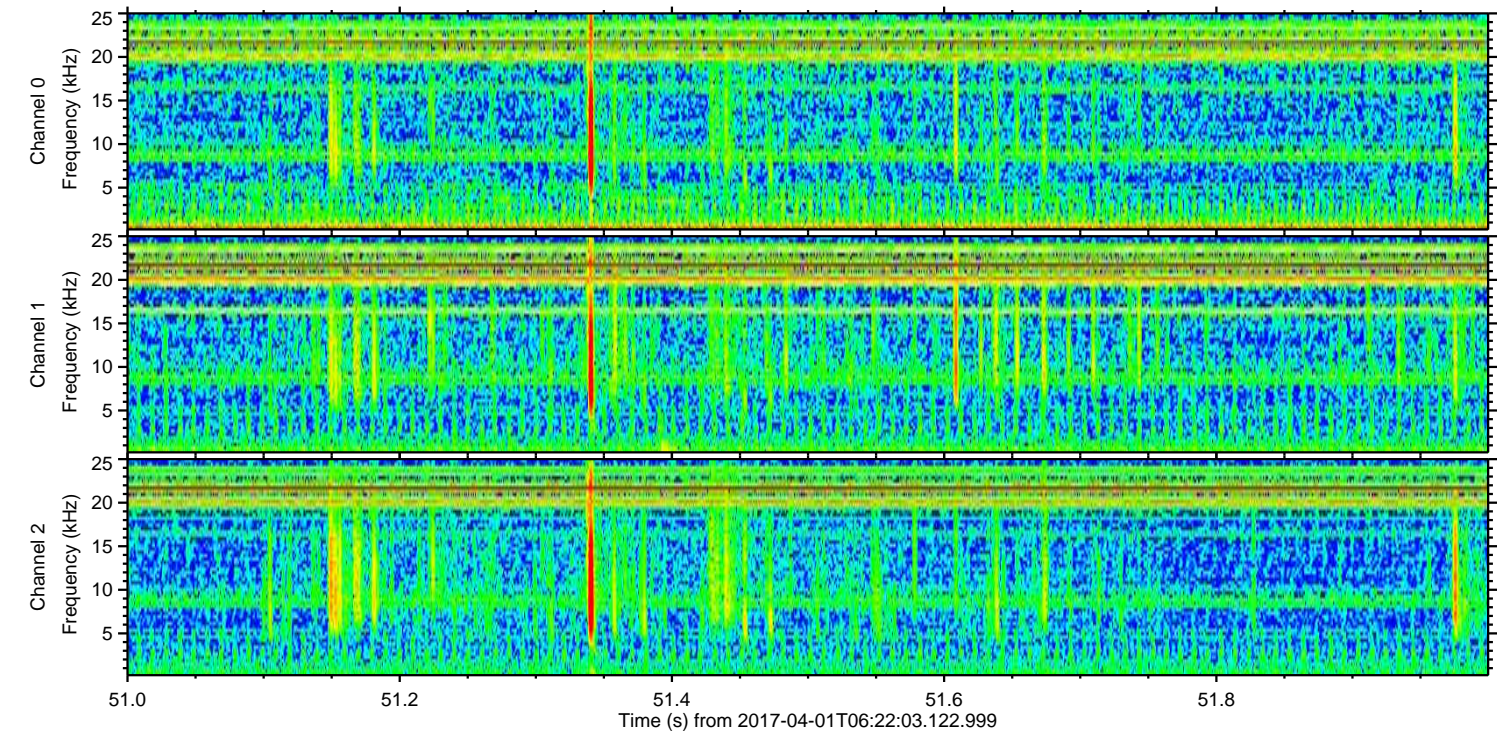
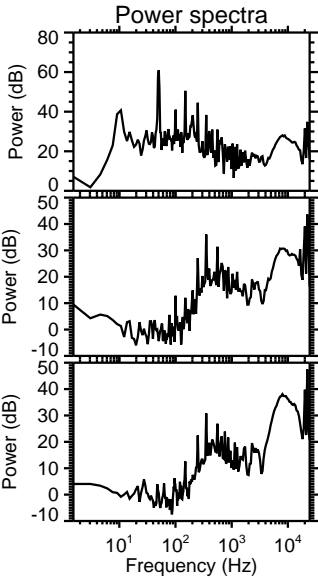
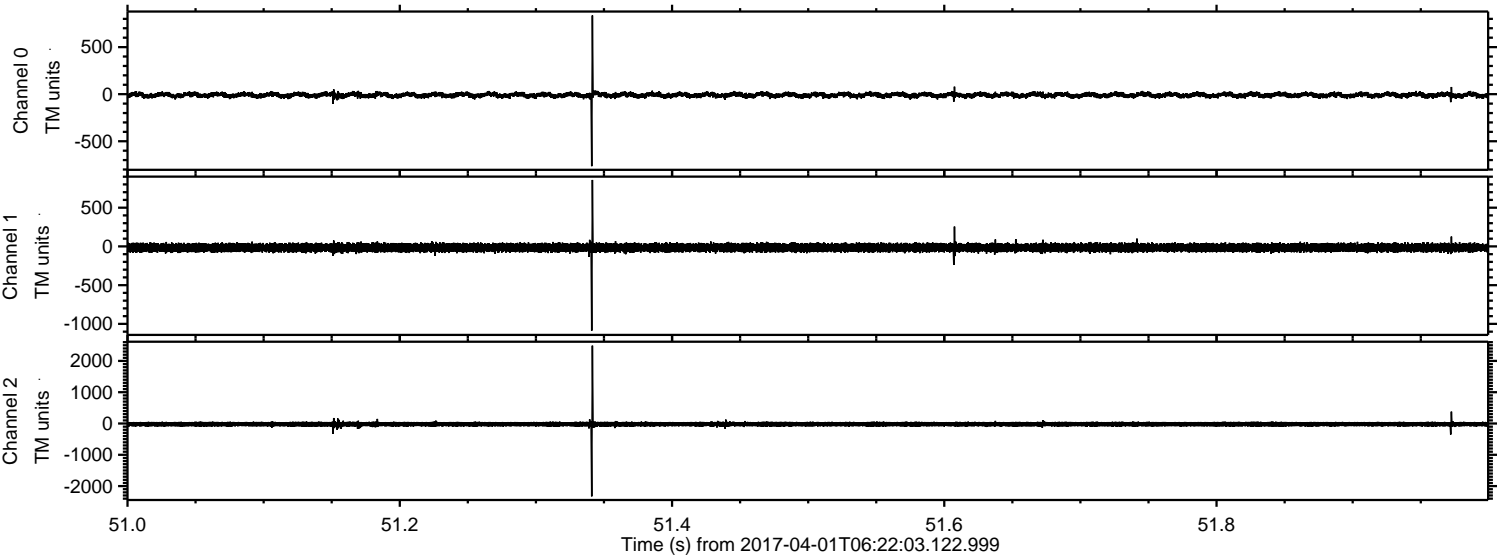

Channel 0
mn: -765
mx: 836
 μ : -9.3
 σ : 15.6

Channel 1
mn: -1088
mx: 858
 μ : -16.0
 σ : 29.0

Channel 2
mn: -2328
mx: 2490
 μ : -20.7
 σ : 43.0

Processed Sat Apr 1 08:29:49 2017 by ELM ver.2012-10-06 from 001__elm20170401_062202__dat00.bin

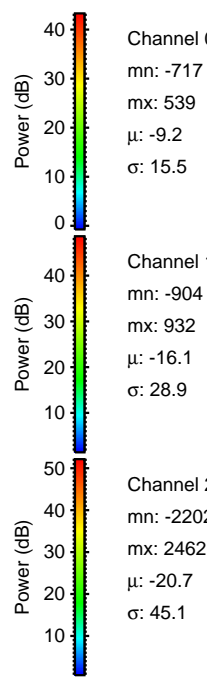
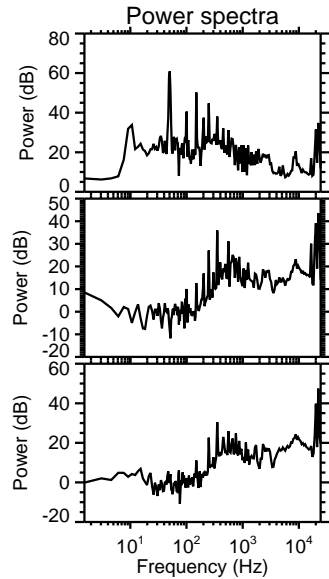
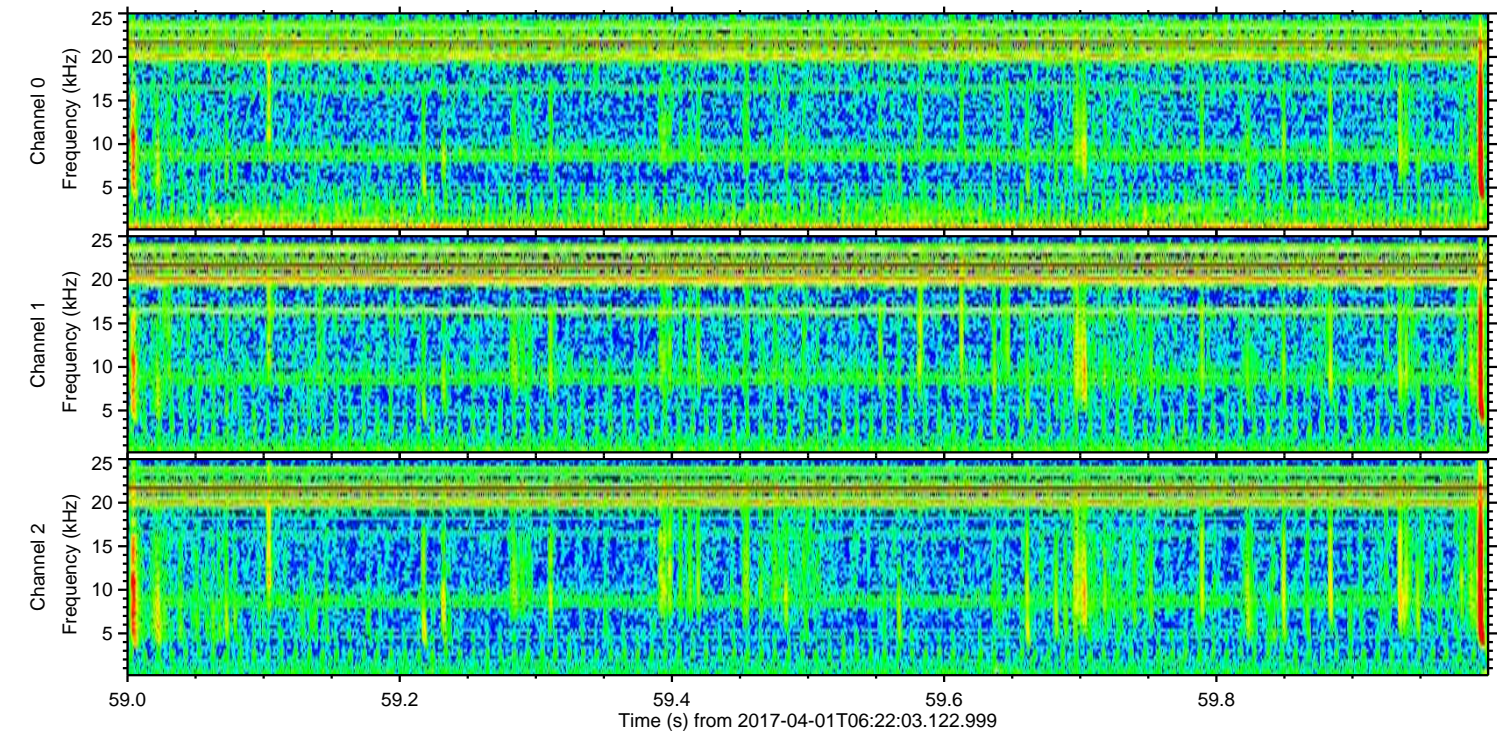
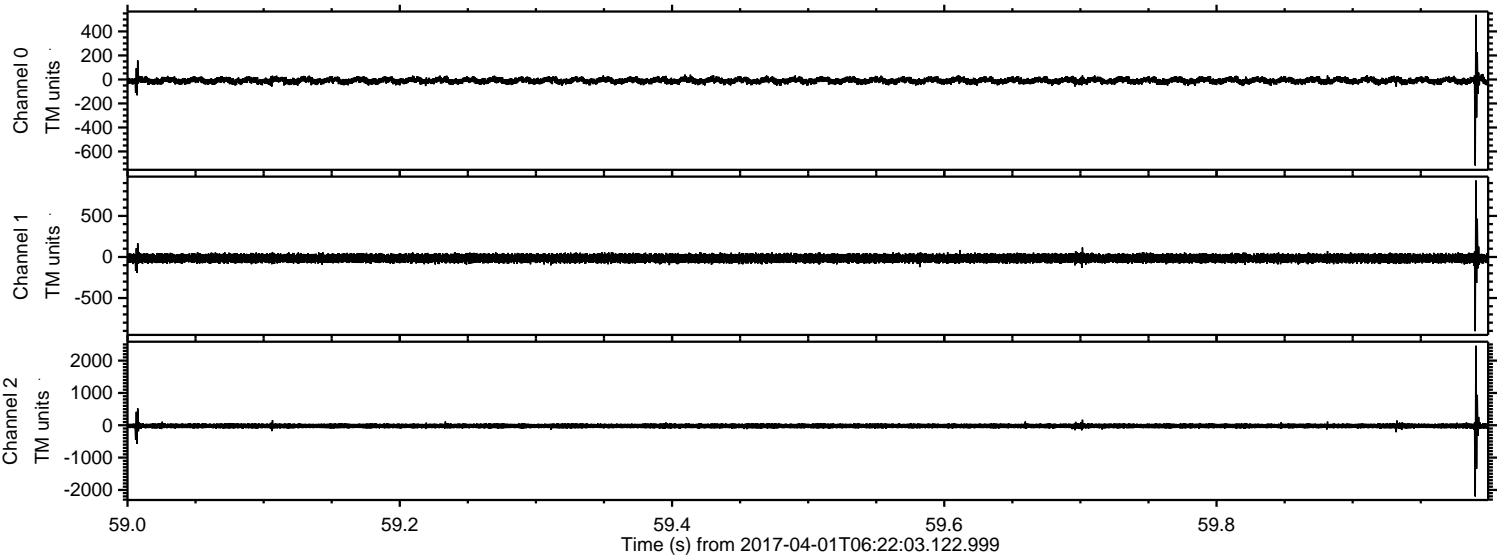

ELMAVAN 3D WAVEFORMS (Measured data sampled at 50 kHz) 51000 packets of 144 samples from 2017-04-01T06:22:03.122.999. Part 113/147

Processed Sat Apr 1 08:29:50 2017 by ELM ver.2012-10-06 from 001__elm20170401_062202__dat00.bin

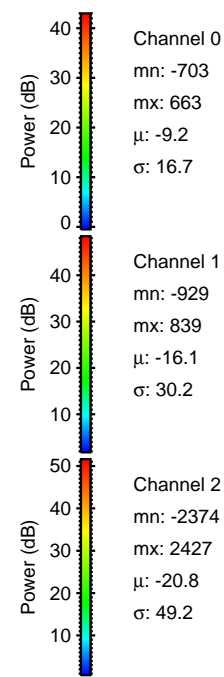
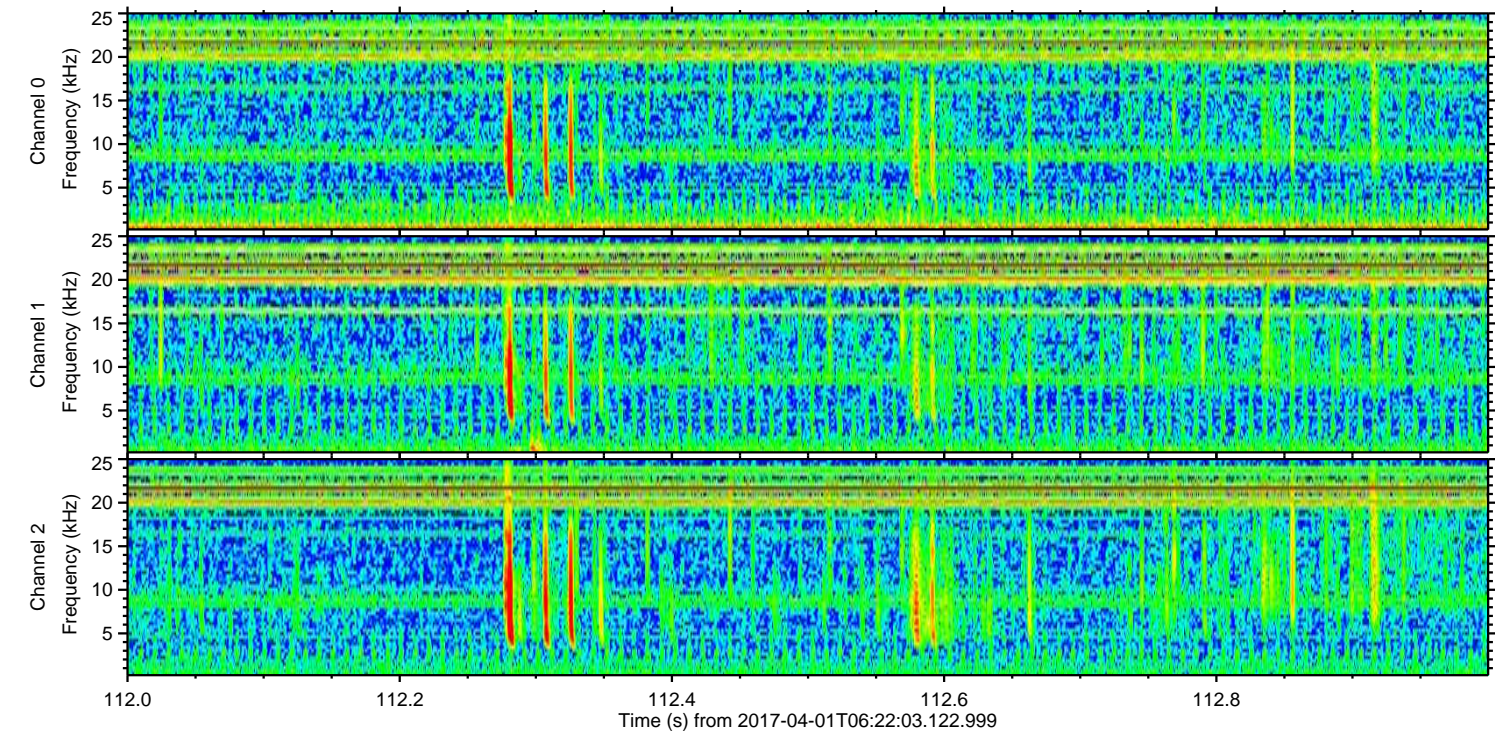
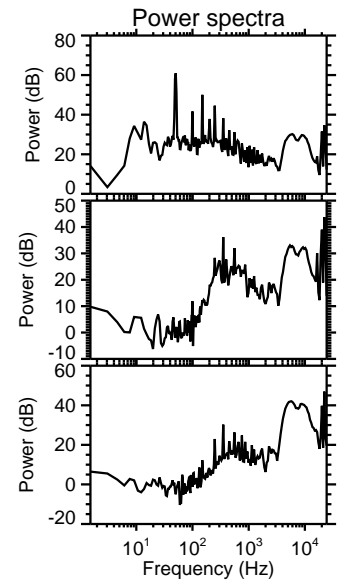
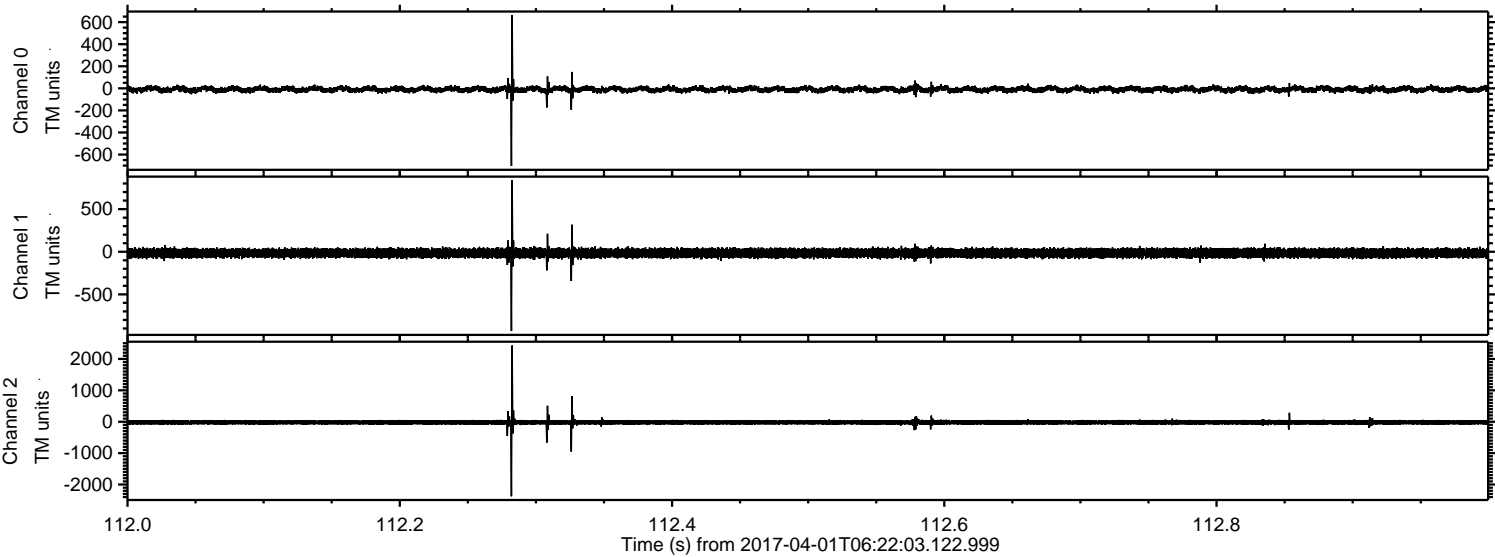

ELMAVAN 3D WAVEFORMS (Measured data sampled at 50 kHz) 51000 packets of 144 samples from 2017-04-01T06:22:03.122.999. Part 123/147

Processed Sat Apr 1 08:29:51 2017 by ELM ver.2012-10-06 from 001__elm20170401_062202__dat00.bin

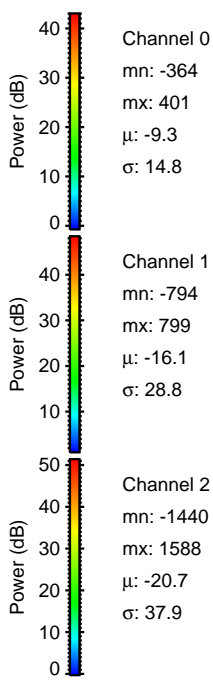
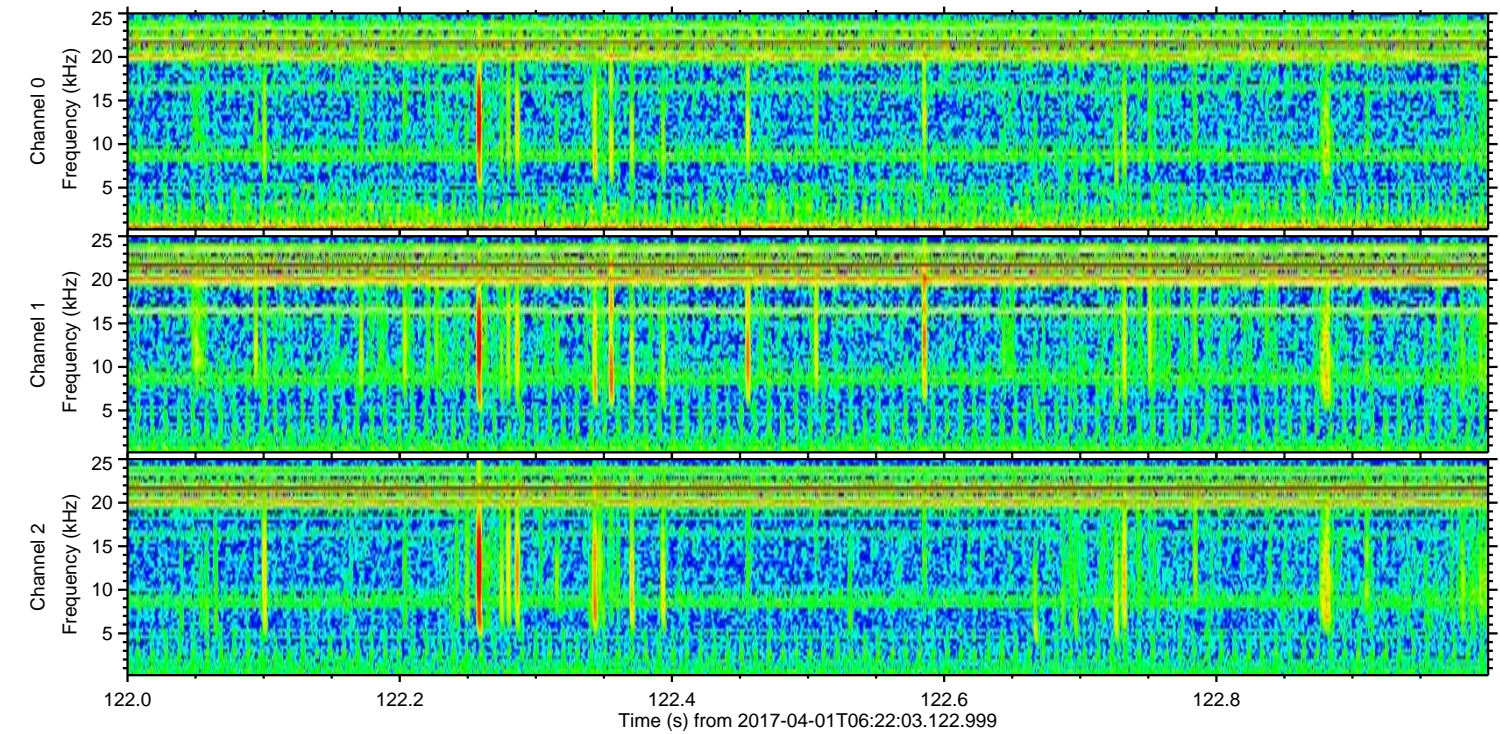
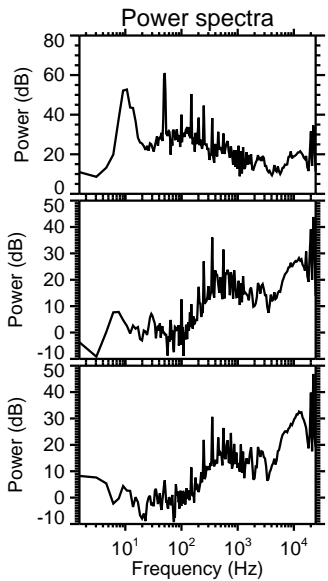
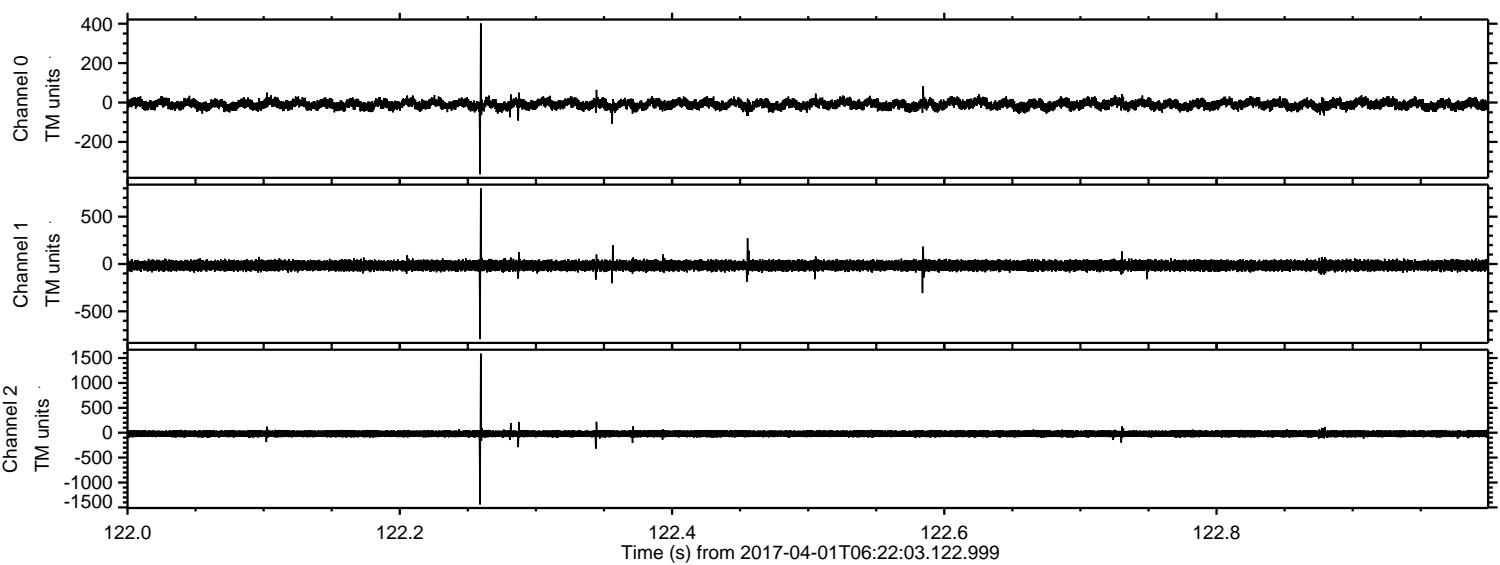

Channel 0
mn: -364
mx: 401
 μ : -9.3
 σ : 14.8

Channel 1
mn: -794
mx: 799
 μ : -16.1
 σ : 28.8

Channel 2
mn: -1440
mx: 1588
 μ : -20.7
 σ : 37.9

ELMAVAN 3D WAVEFORMS (Measured data sampled at 50 kHz) 51000 packets of 144 samples from 2017-04-01T06:22:03.122.999. Part 101/147

Processed Sat Apr 1 08:29:52 2017 by ELM ver.2012-10-06 from 001__elm20170401_062202__dat00.bin

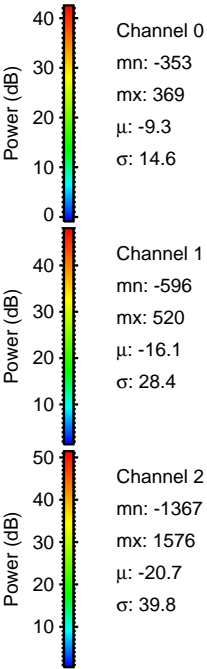
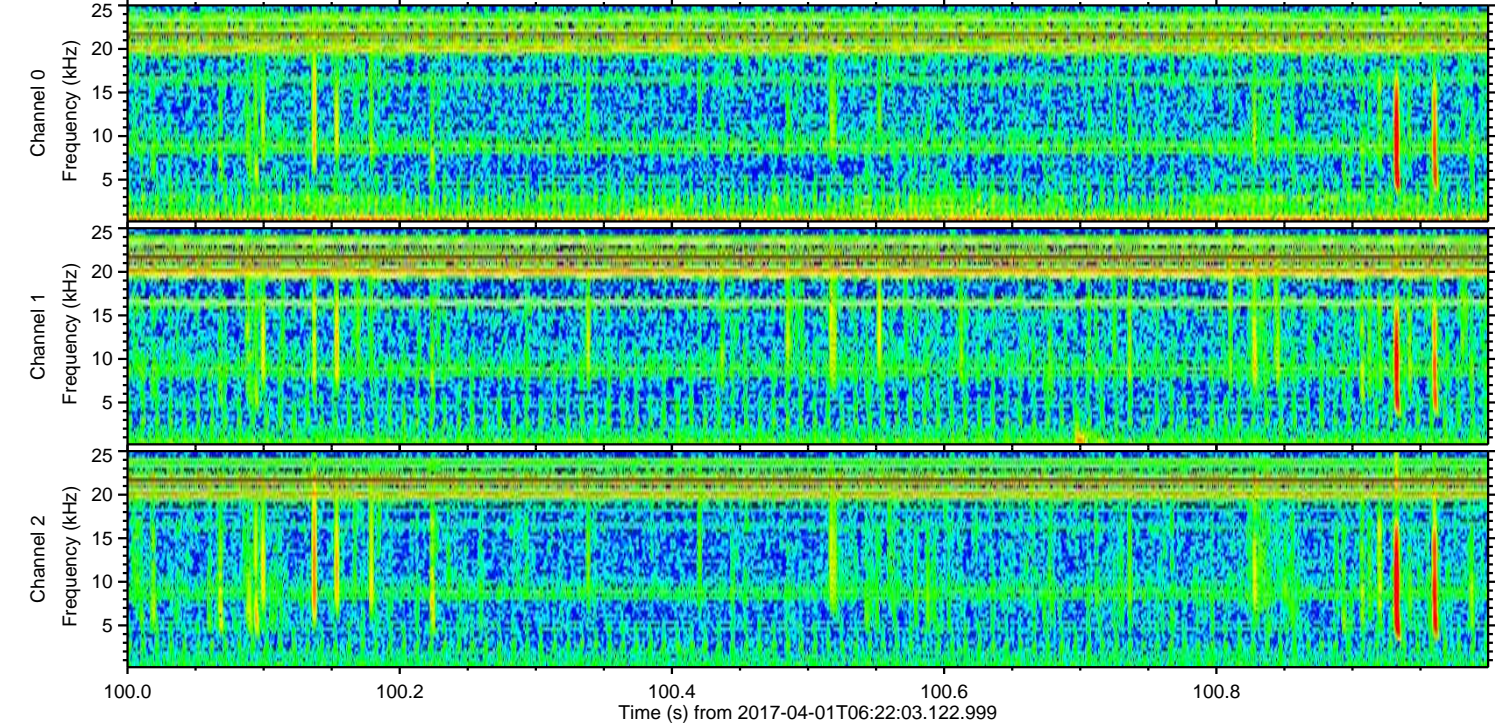
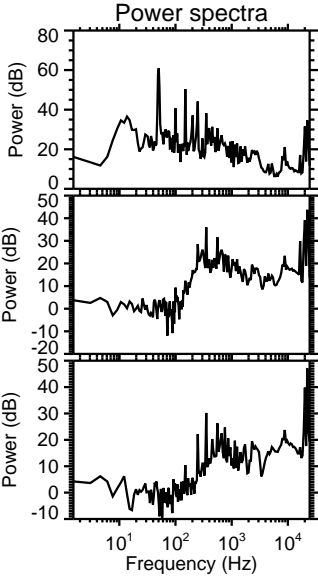
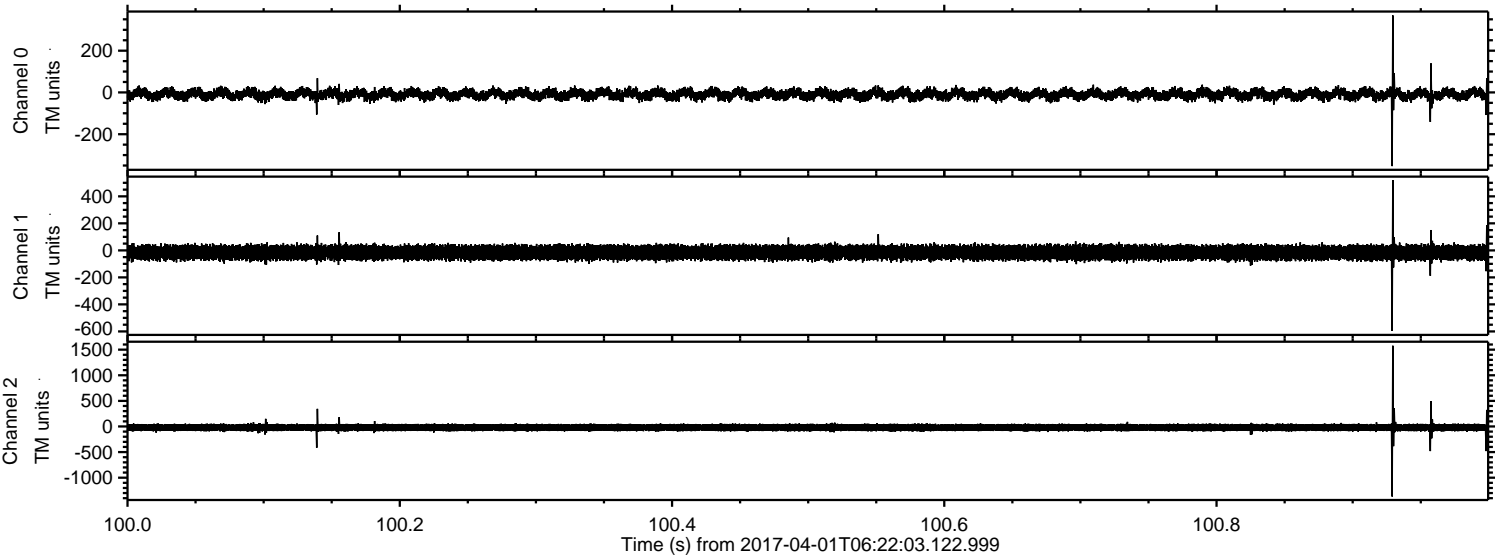

ELMAVAN 3D WAVEFORMS (Measured data sampled at 50 kHz) 51000 packets of 144 samples from 2017-04-01T06:22:03.122.999. Part 139/147

Processed Sat Apr 1 08:29:53 2017 by ELM ver.2012-10-06 from 001__elm20170401_062202__dat00.bin

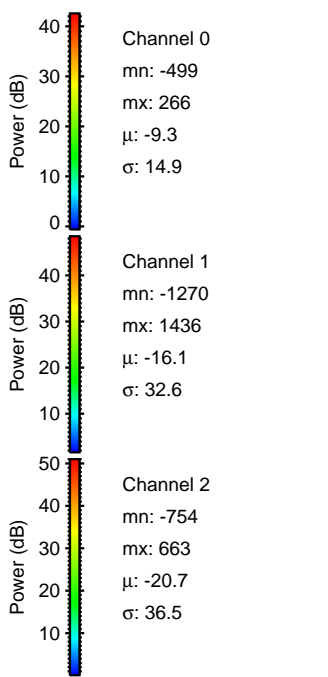
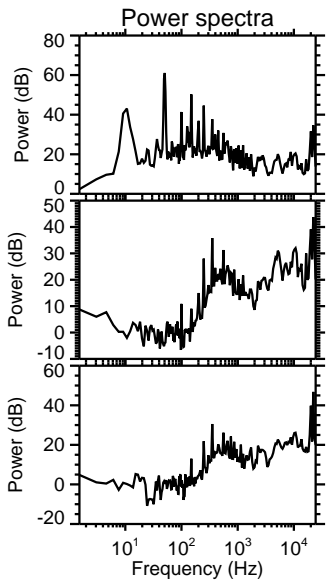
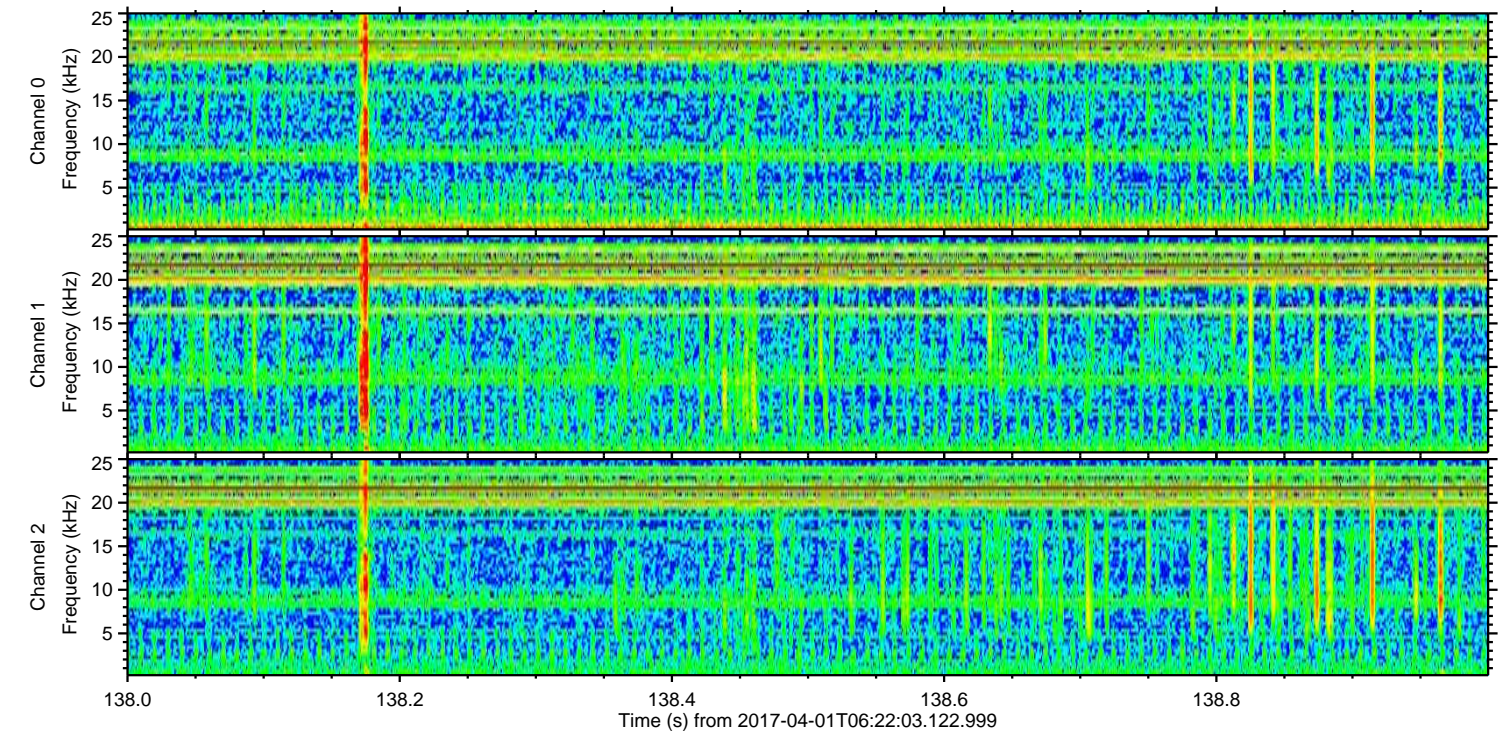
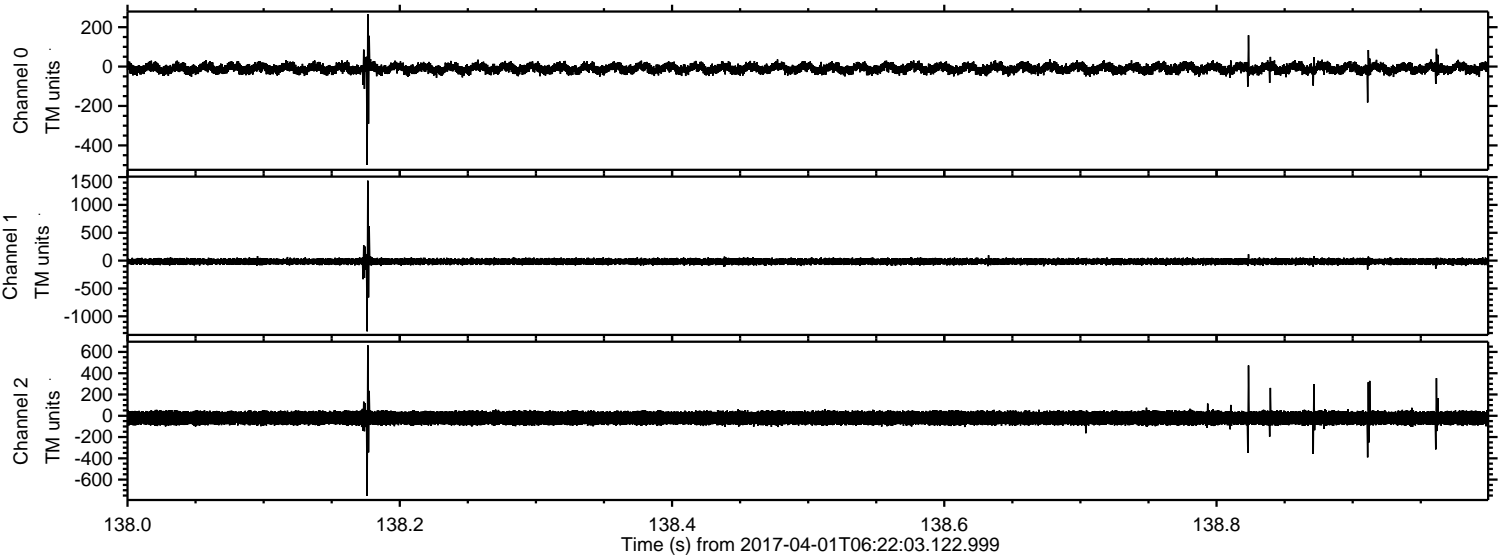

Processed Sat Apr 1 08:29:54 2017 by ELM ver.2012-10-06 from 001__elm20170401_062202__dat00.bin

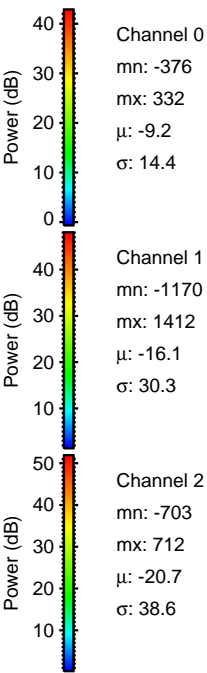
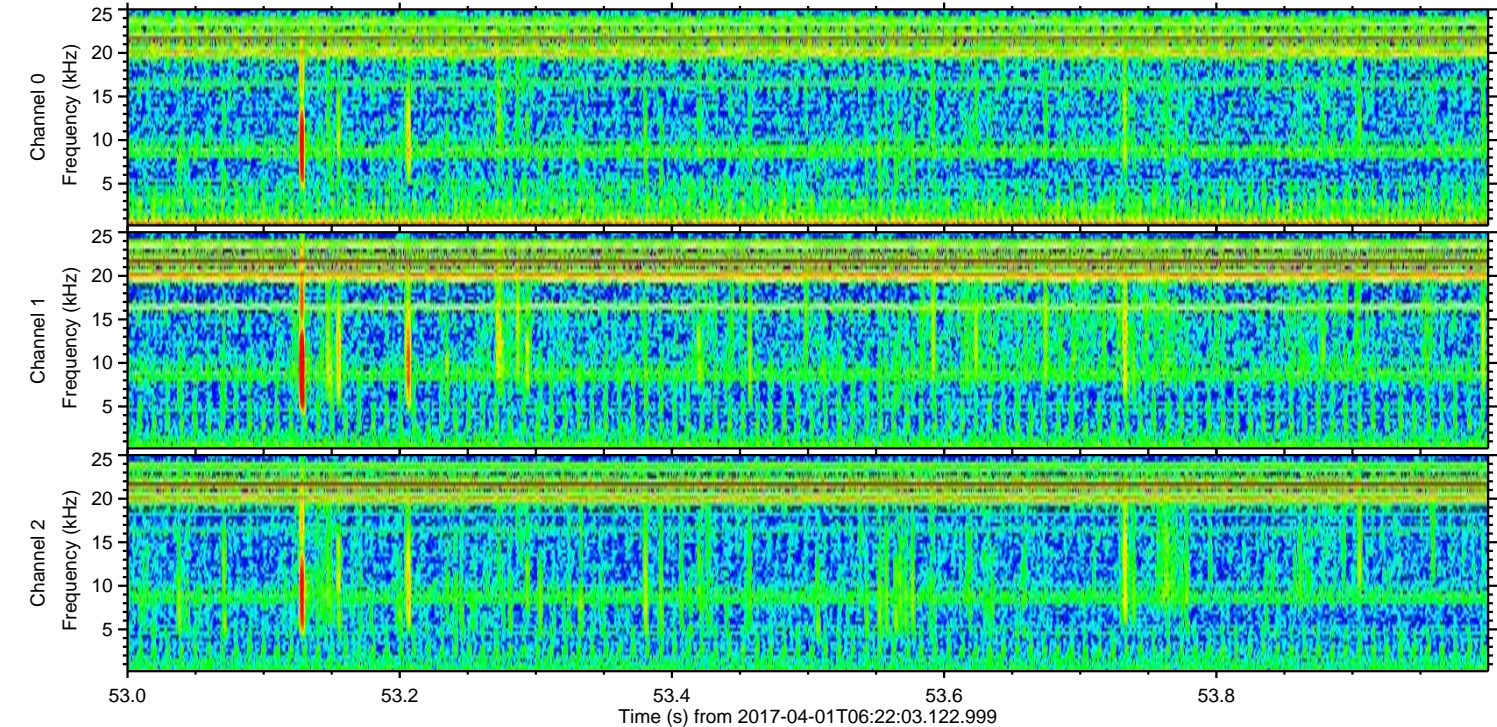
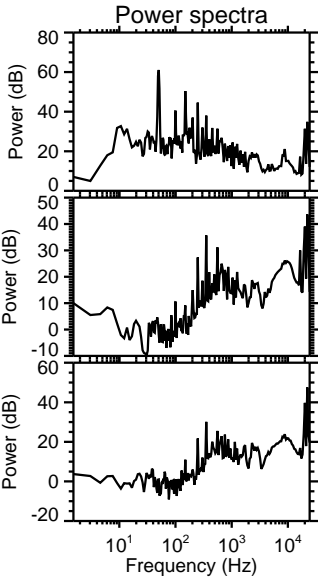
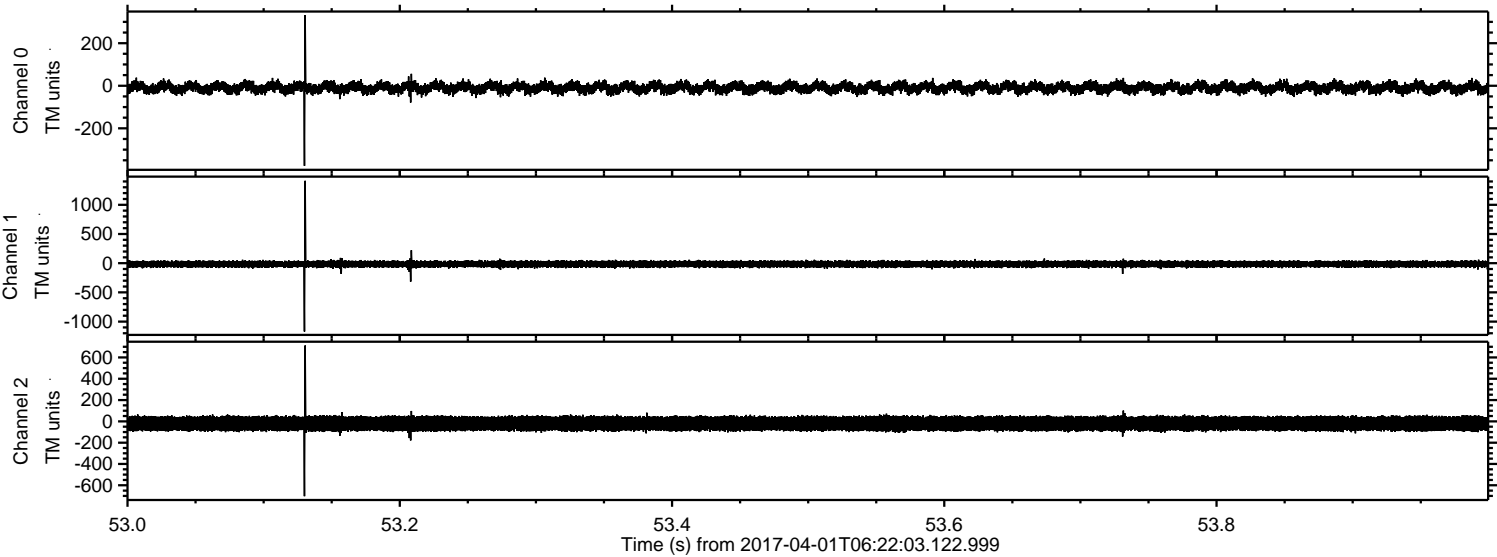

ELMAVAN 3D WAVEFORMS (Measured data sampled at 50 kHz) 51000 packets of 144 samples from 2017-04-01T06:22:03.122.999. Part 110/147

Processed Sat Apr 1 08:29:55 2017 by ELM ver.2012-10-06 from 001__elm20170401_062202__dat00.bin

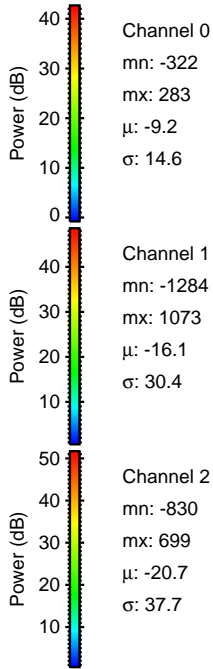
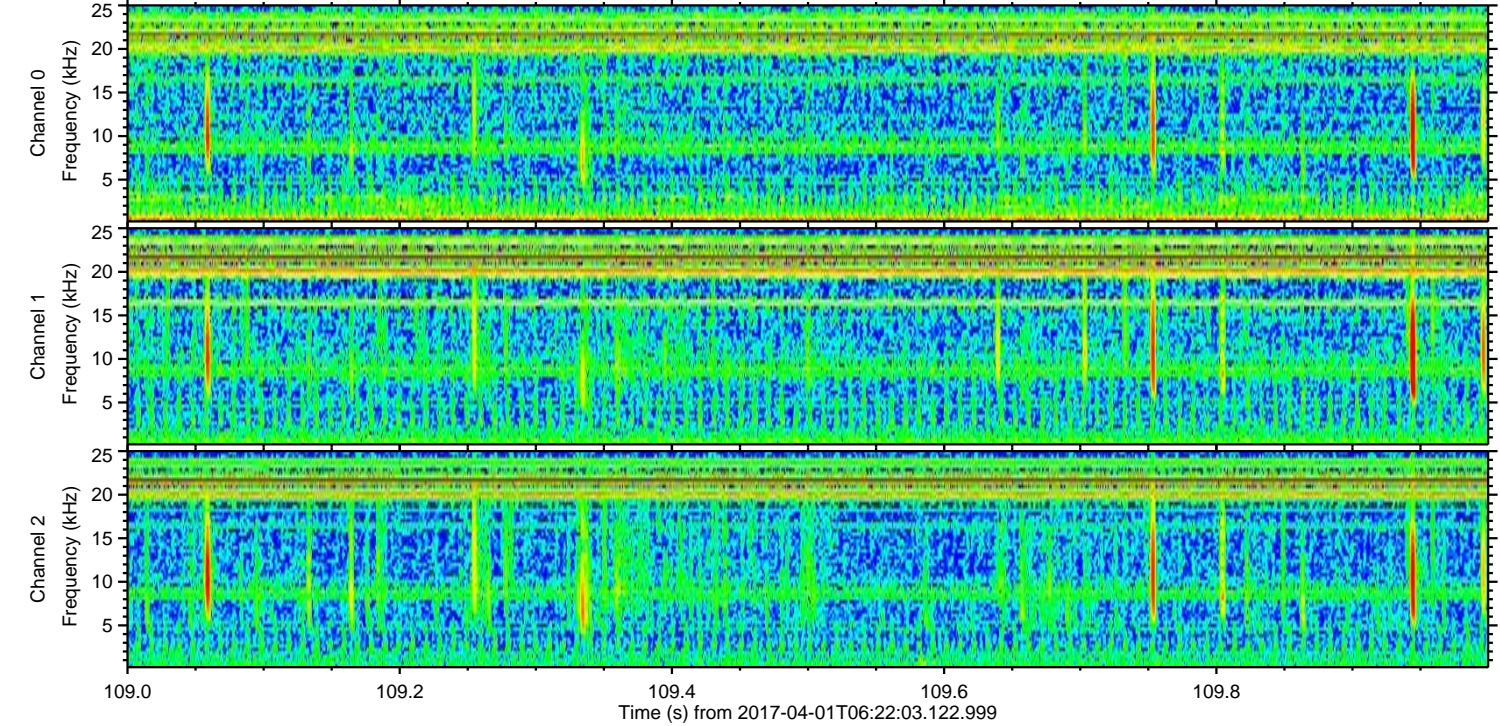
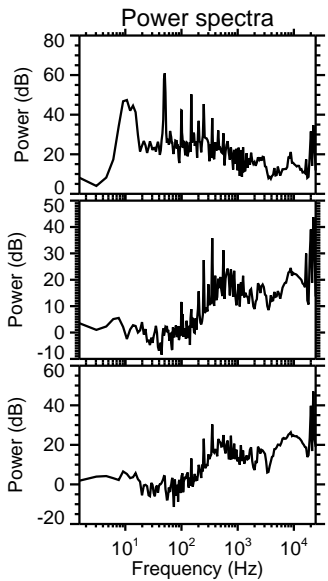
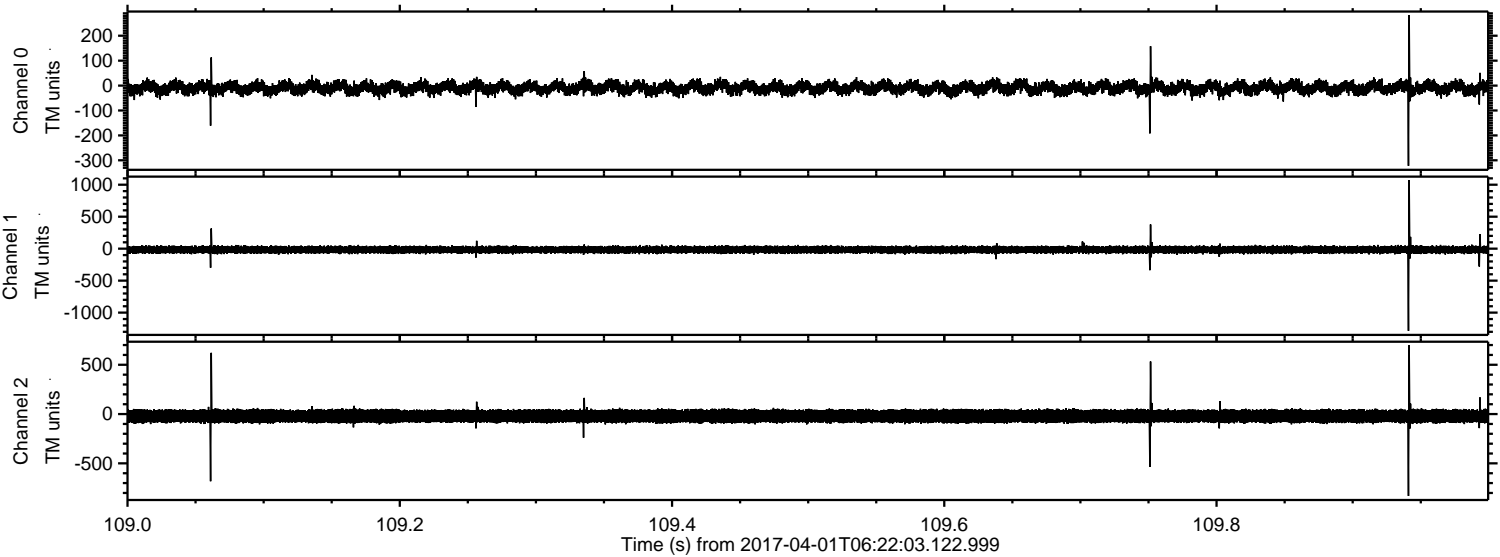

ELMAVAN 3D WAVEFORMS (Measured data sampled at 50 kHz) 51000 packets of 144 samples from 2017-04-01T06:22:03.122.999. Part 31/147

Processed Sat Apr 1 08:29:56 2017 by ELM ver.2012-10-06 from 001__elm20170401_062202__dat00.bin

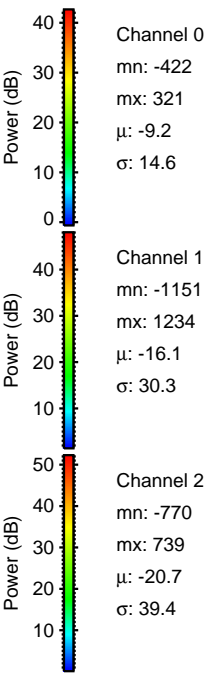
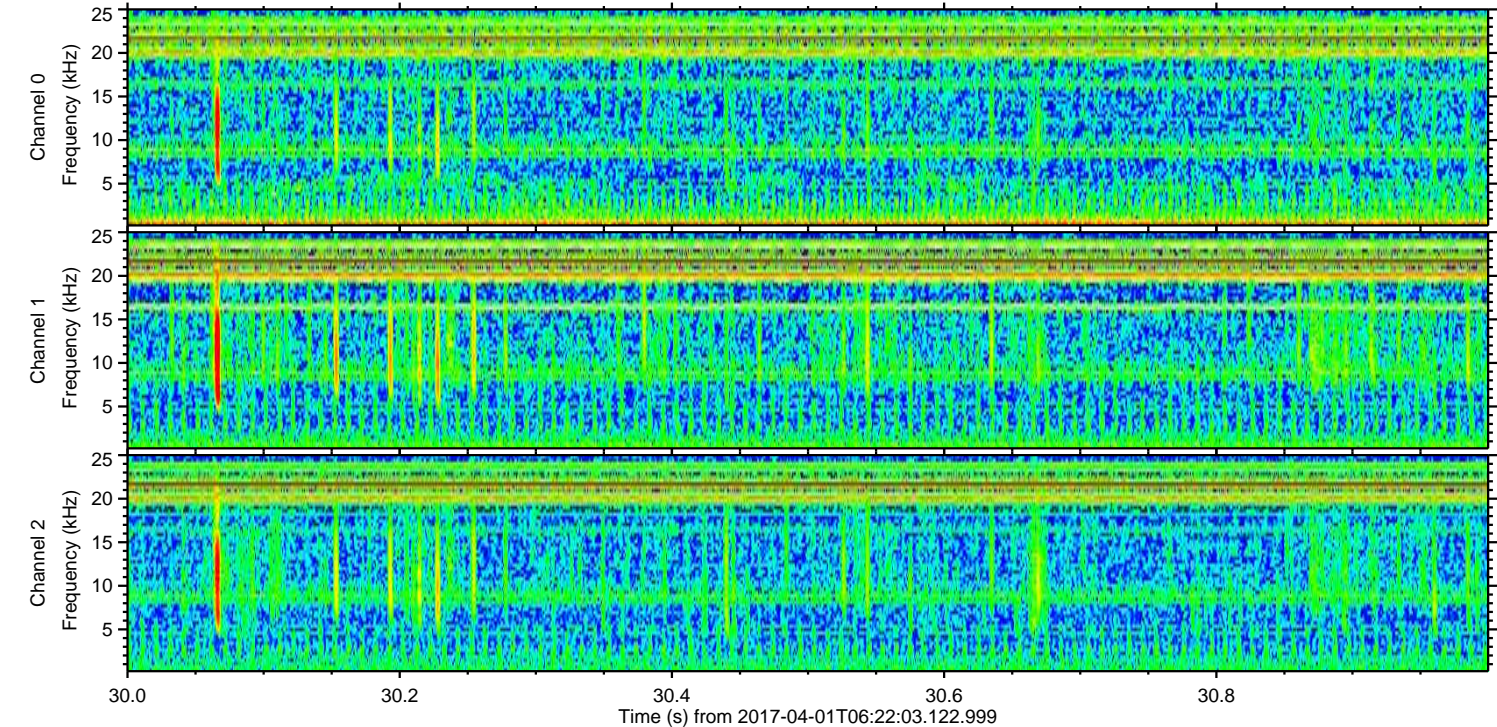
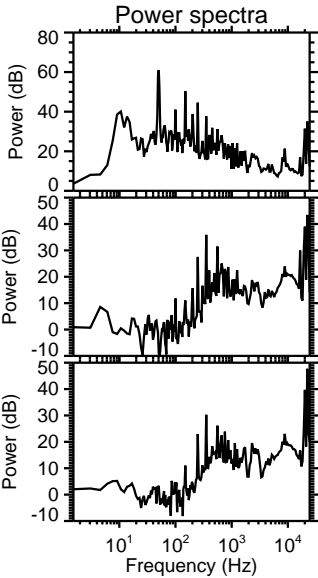
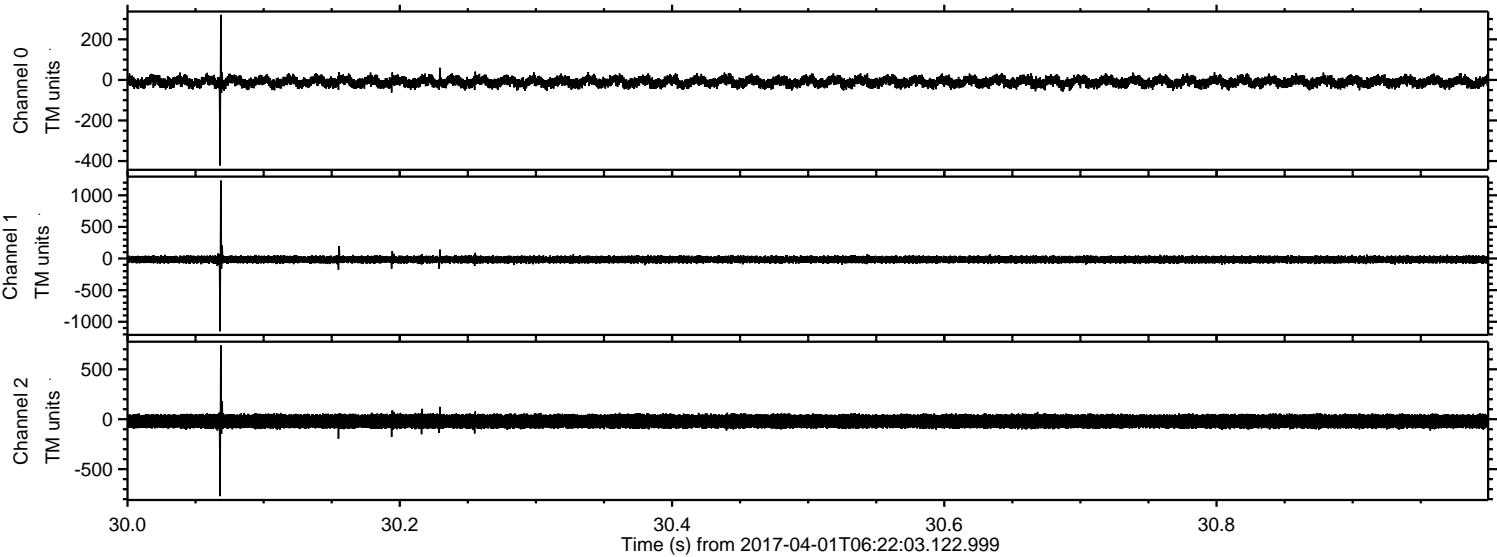

ELMAVAN 3D WAVEFORMS (Measured data sampled at 50 kHz) 51000 packets of 144 samples from 2017-04-01T06:22:03.122.999. Part 127/147

