

ELMAVAN 3D WAVEFORMS (Measured data sampled at 50 kHz) 51000 packets of 144 samples from 2017-04-01T05:37:01.124.000.

Processed Sat Apr 1 07:45:05 2017 by ELM ver.2012-10-06 from 001__elm20170401_053700__dat00.bin

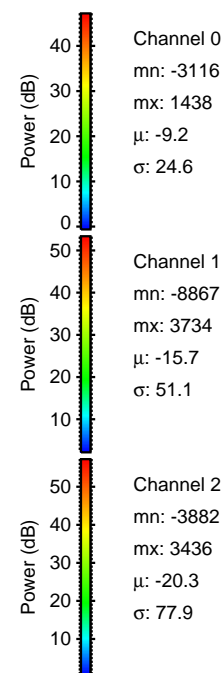

Processed Sat Apr 1 07:45:19 2017 by ELM ver.2012-10-06 from 001__elm20170401_053700__dat00.bin

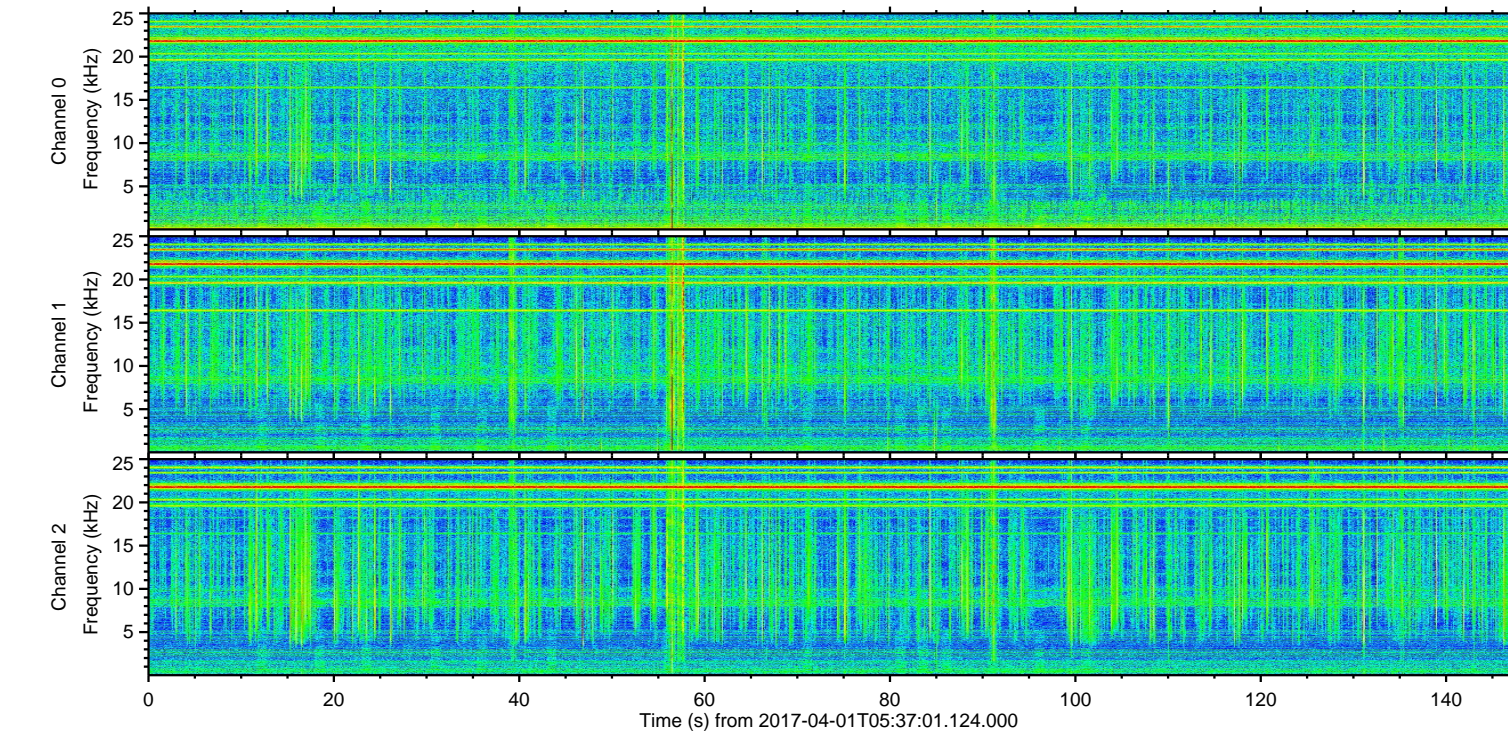
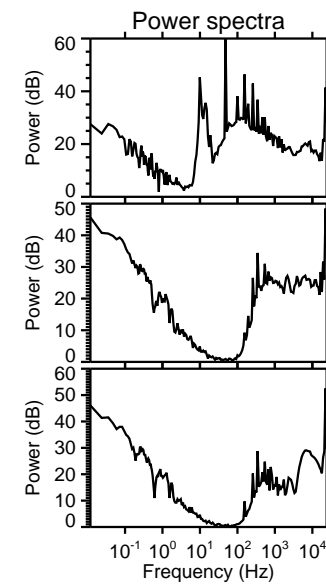
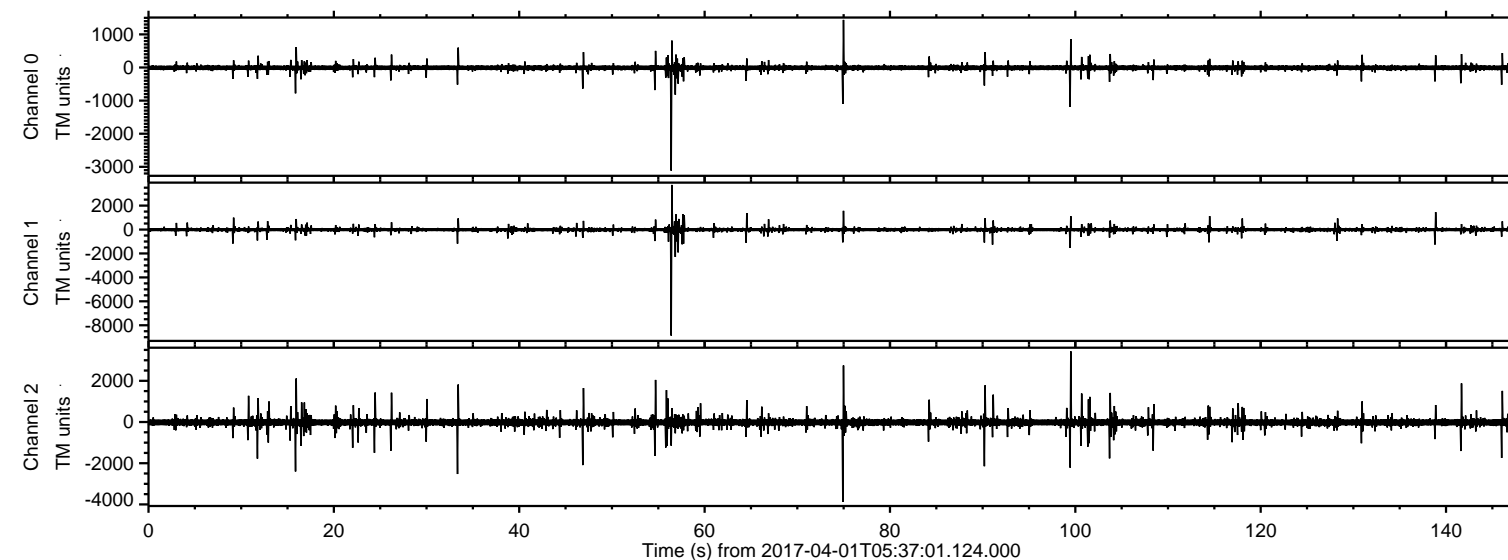
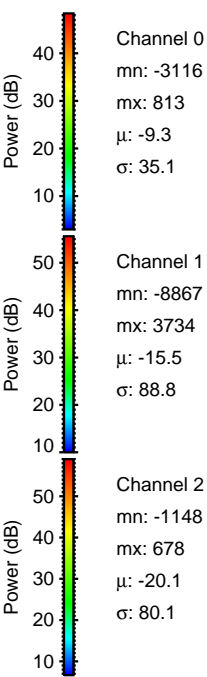
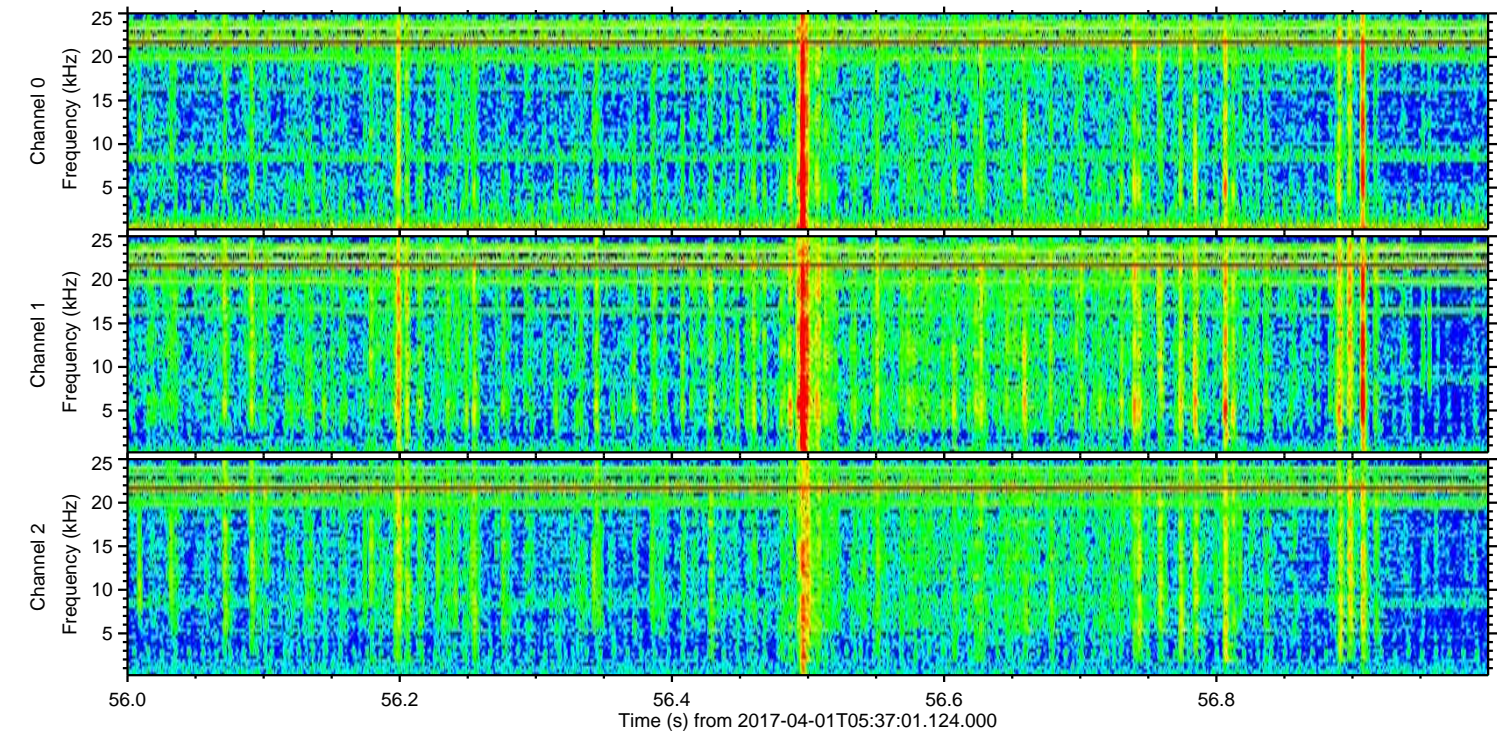
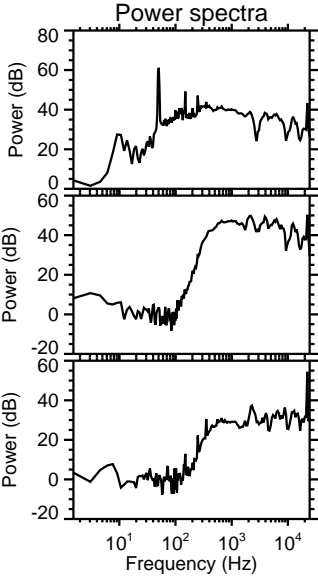
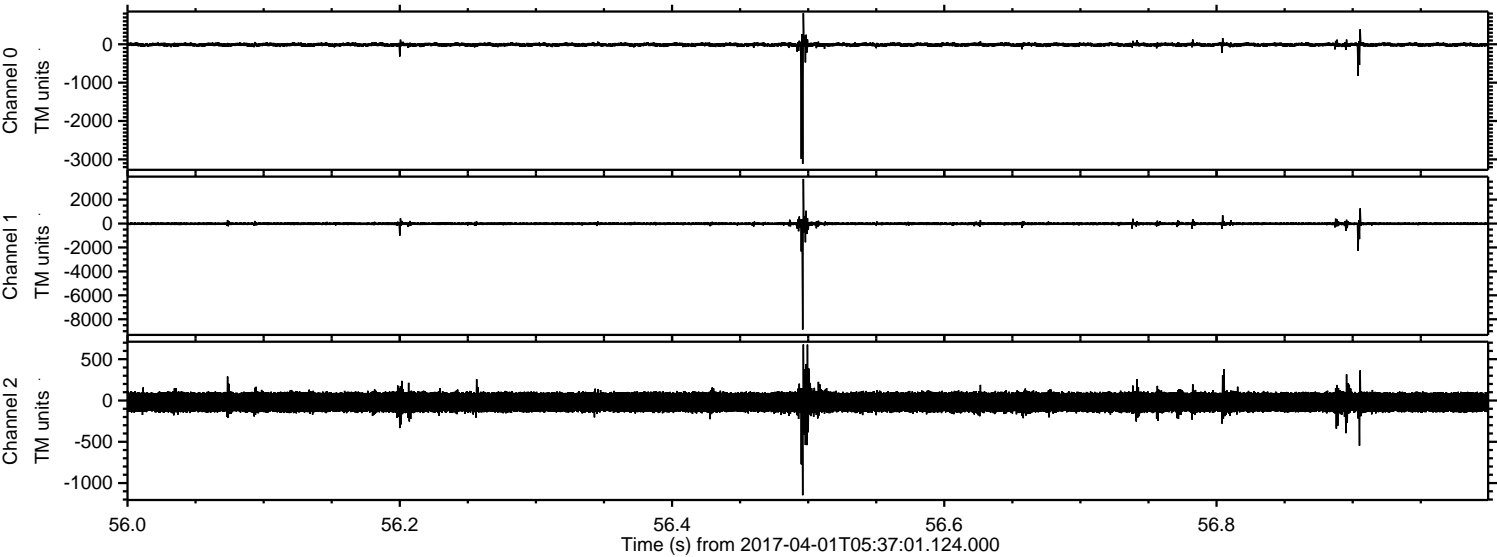

ELMAVAN 3D WAVEFORMS (Measured data sampled at 50 kHz) 51000 packets of 144 samples from 2017-04-01T05:37:01.124.000. Part 76/147

Processed Sat Apr 1 07:45:20 2017 by ELM ver.2012-10-06 from 001__elm20170401_053700__dat00.bin

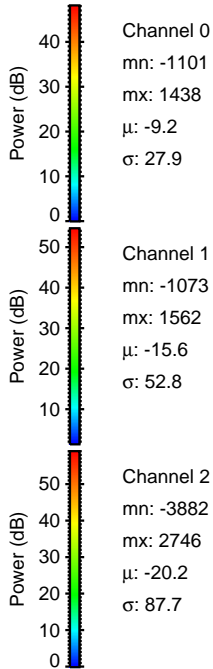
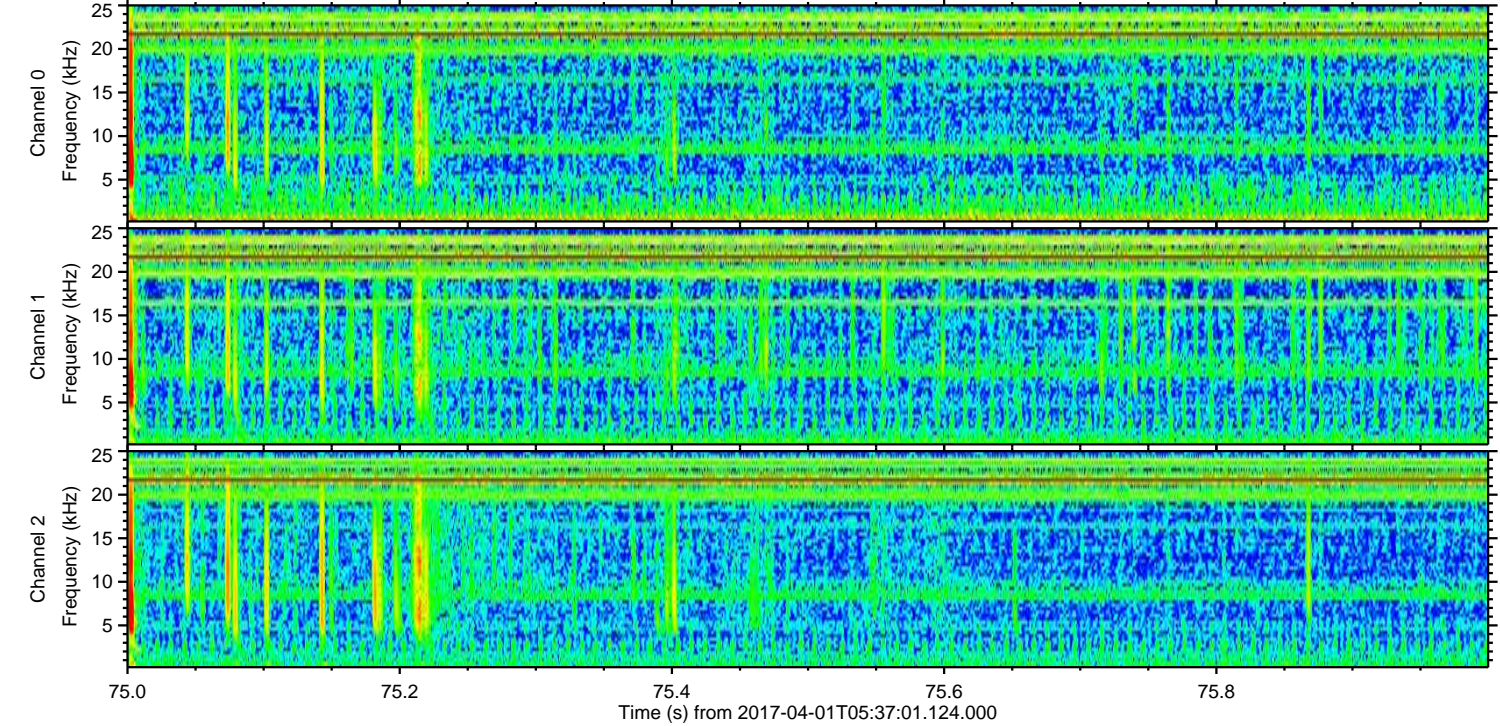
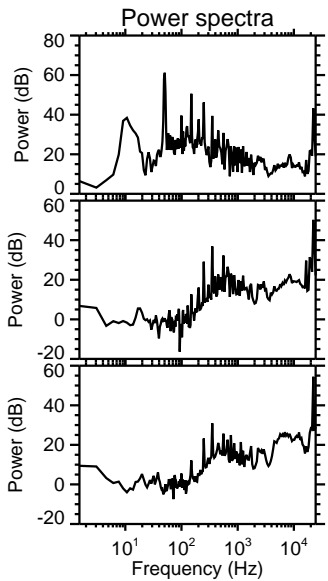
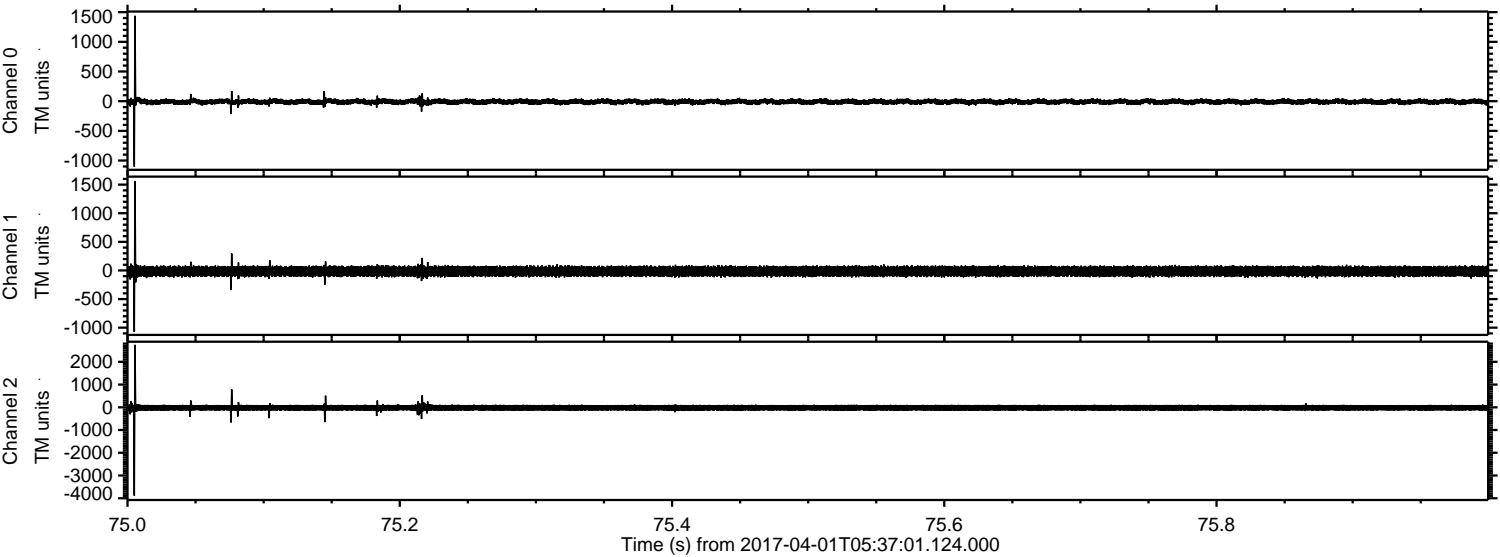

ELMAVAN 3D WAVEFORMS (Measured data sampled at 50 kHz) 51000 packets of 144 samples from 2017-04-01T05:37:01.124.000. Part 100/147

Processed Sat Apr 1 07:45:21 2017 by ELM ver.2012-10-06 from 001__elm20170401_053700__dat00.bin

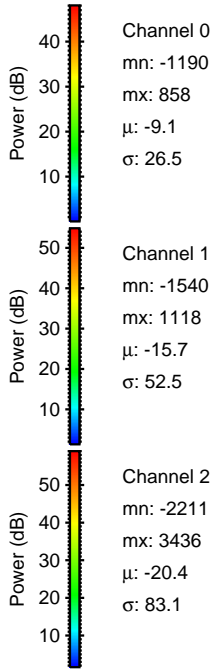
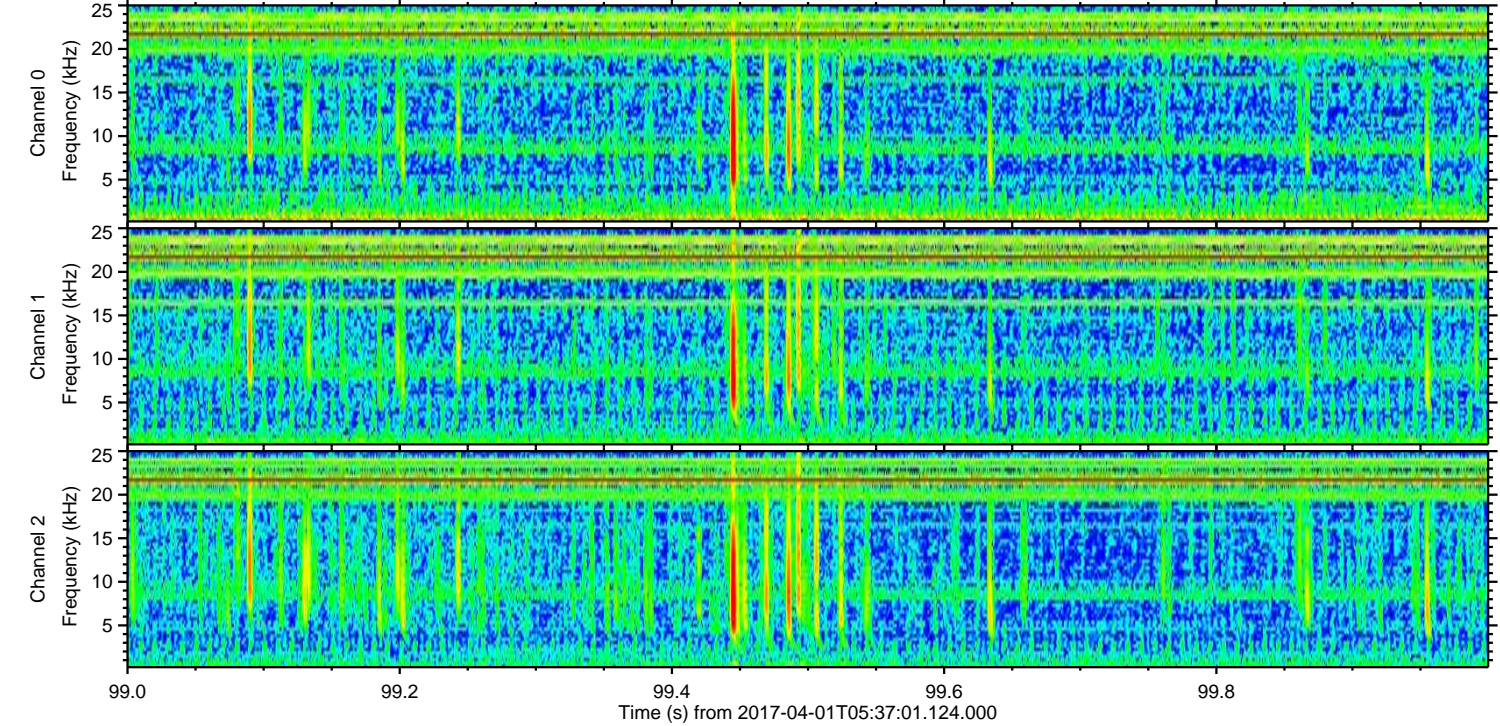
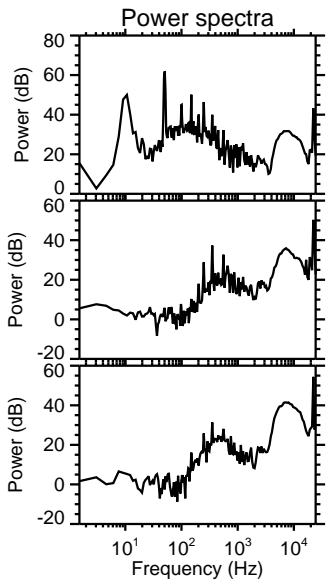
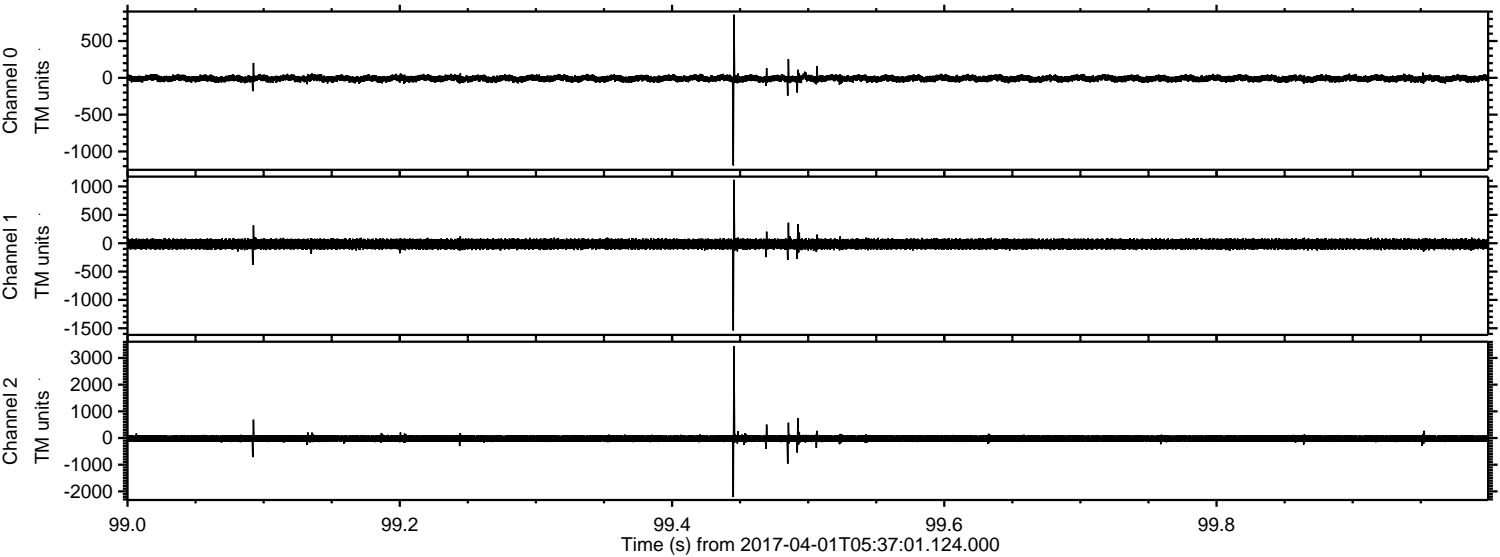

Channel 0
mn: -1190
mx: 858
 μ : -9.1
 σ : 26.5

Channel 1
mn: -1540
mx: 1118
 μ : -15.7
 σ : 52.5

Channel 2
mn: -2211
mx: 3436
 μ : -20.4
 σ : 83.1

ELMAVAN 3D WAVEFORMS (Measured data sampled at 50 kHz) 51000 packets of 144 samples from 2017-04-01T05:37:01.124.000. Part 34/147

Processed Sat Apr 1 07:45:22 2017 by ELM ver.2012-10-06 from 001__elm20170401_053700__dat00.bin

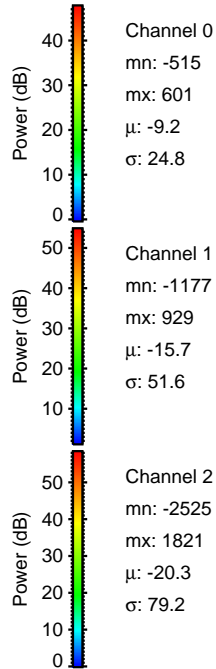
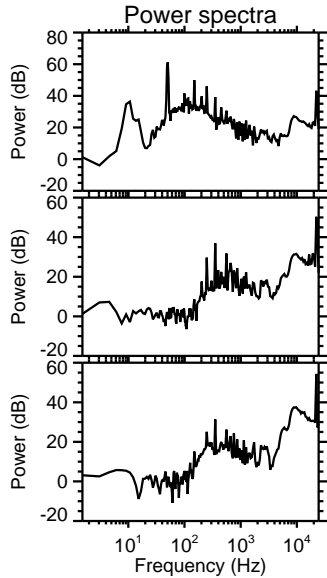
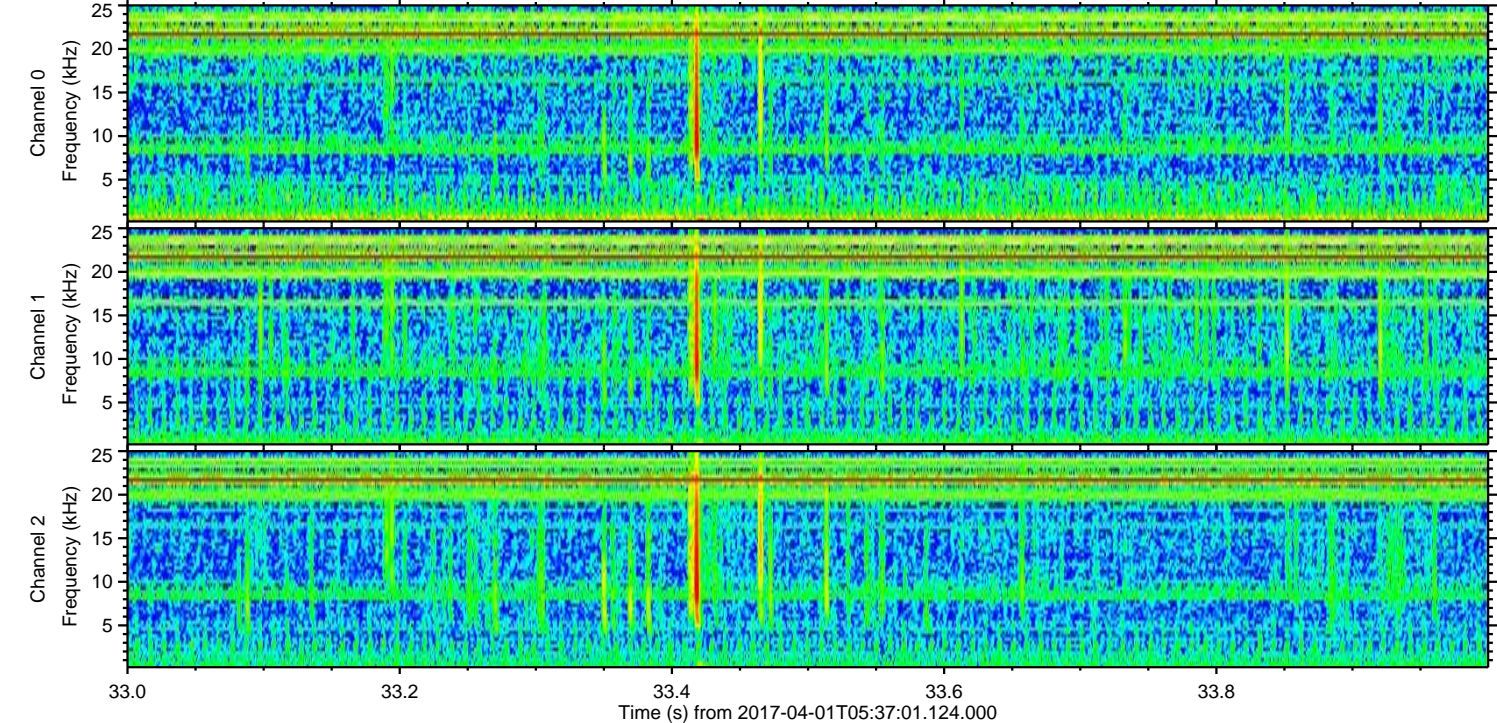
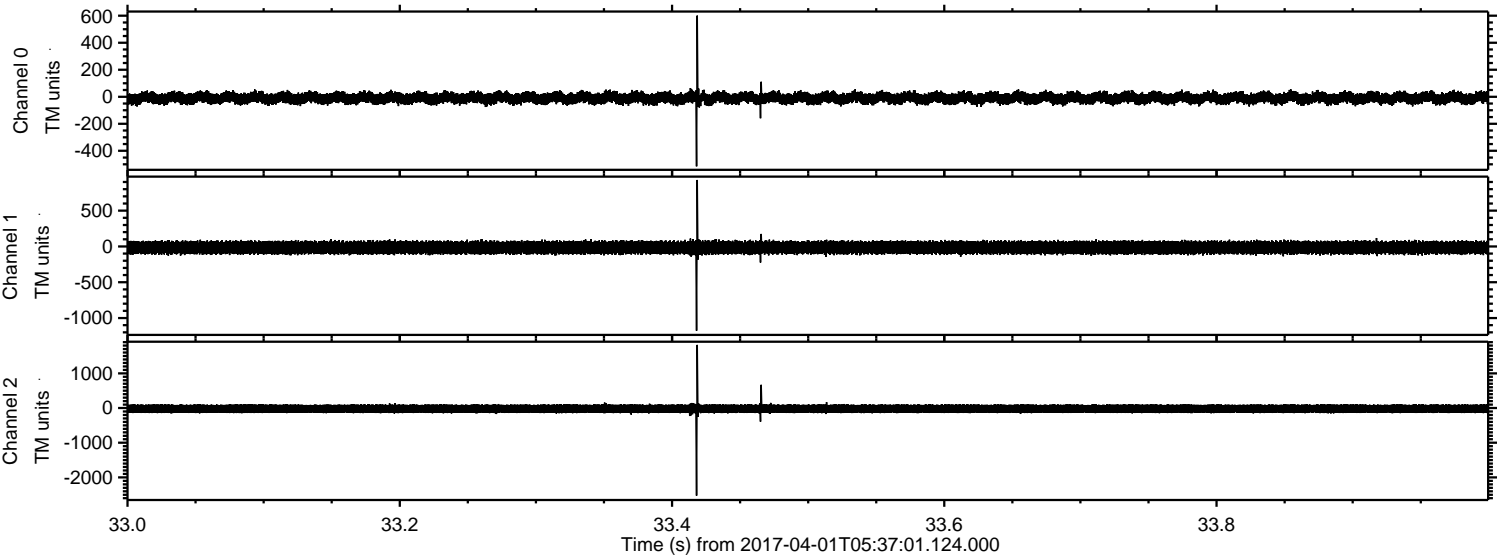

ELMAVAN 3D WAVEFORMS (Measured data sampled at 50 kHz) 51000 packets of 144 samples from 2017-04-01T05:37:01.124.000. Part 16/147

Processed Sat Apr 1 07:45:23 2017 by ELM ver.2012-10-06 from 001__elm20170401_053700__dat00.bin

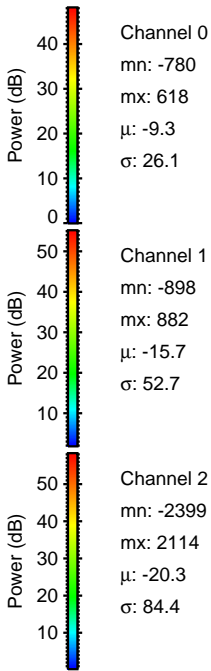
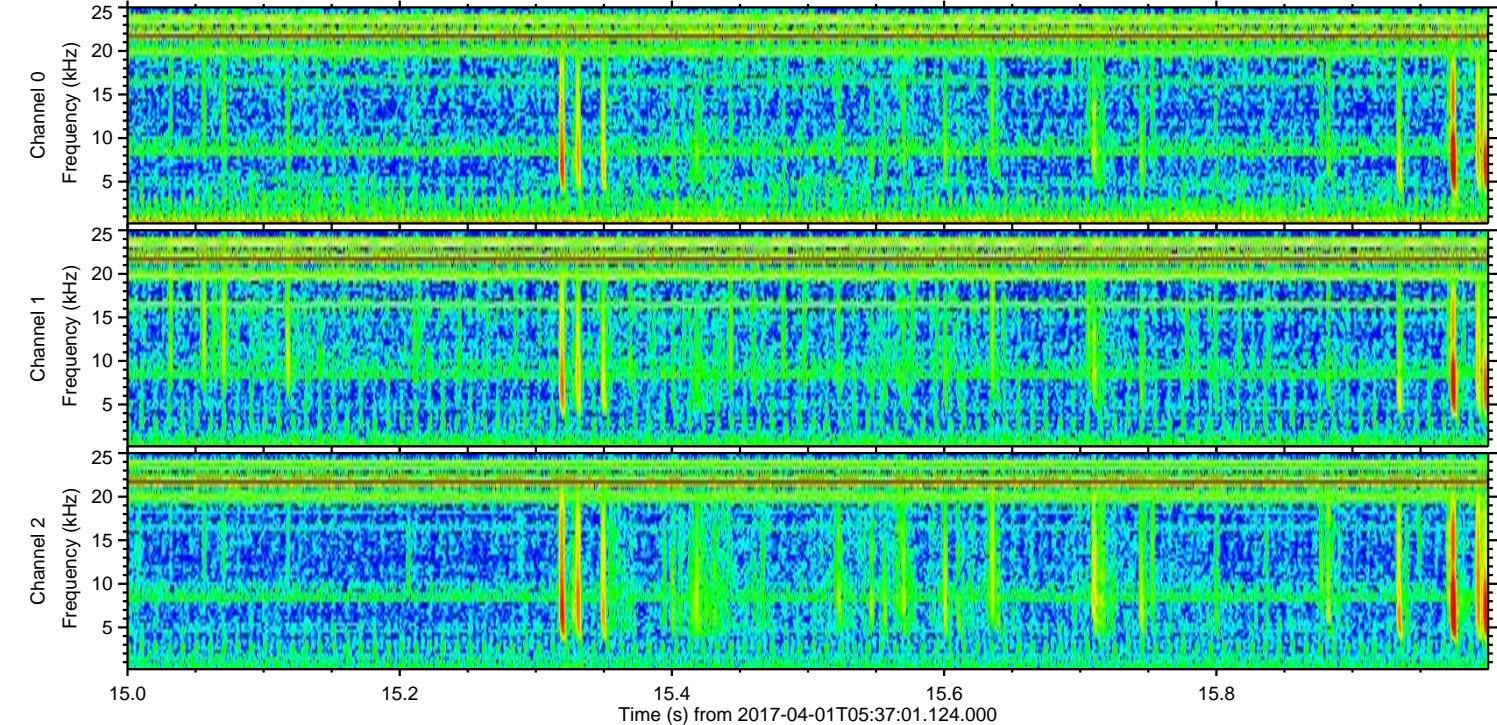
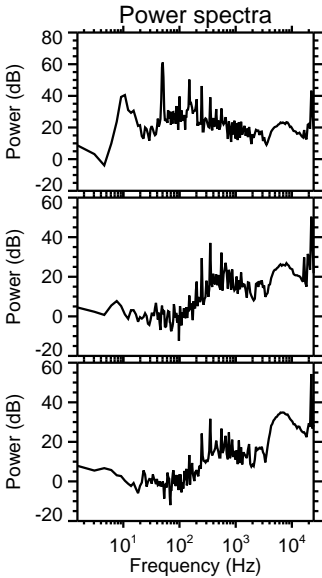
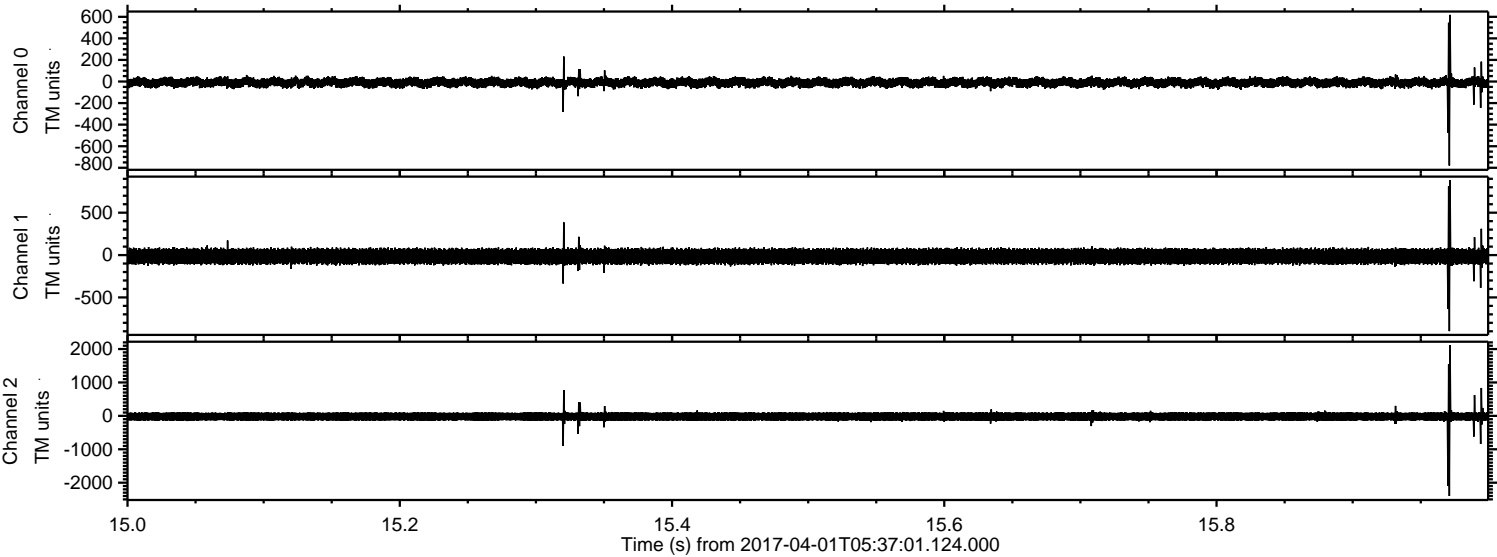

ELMAVAN 3D WAVEFORMS (Measured data sampled at 50 kHz) 51000 packets of 144 samples from 2017-04-01T05:37:01.124.000. Part 91/147

Processed Sat Apr 1 07:45:24 2017 by ELM ver.2012-10-06 from 001__elm20170401_053700__dat00.bin

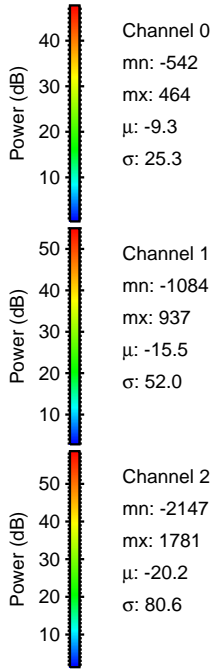
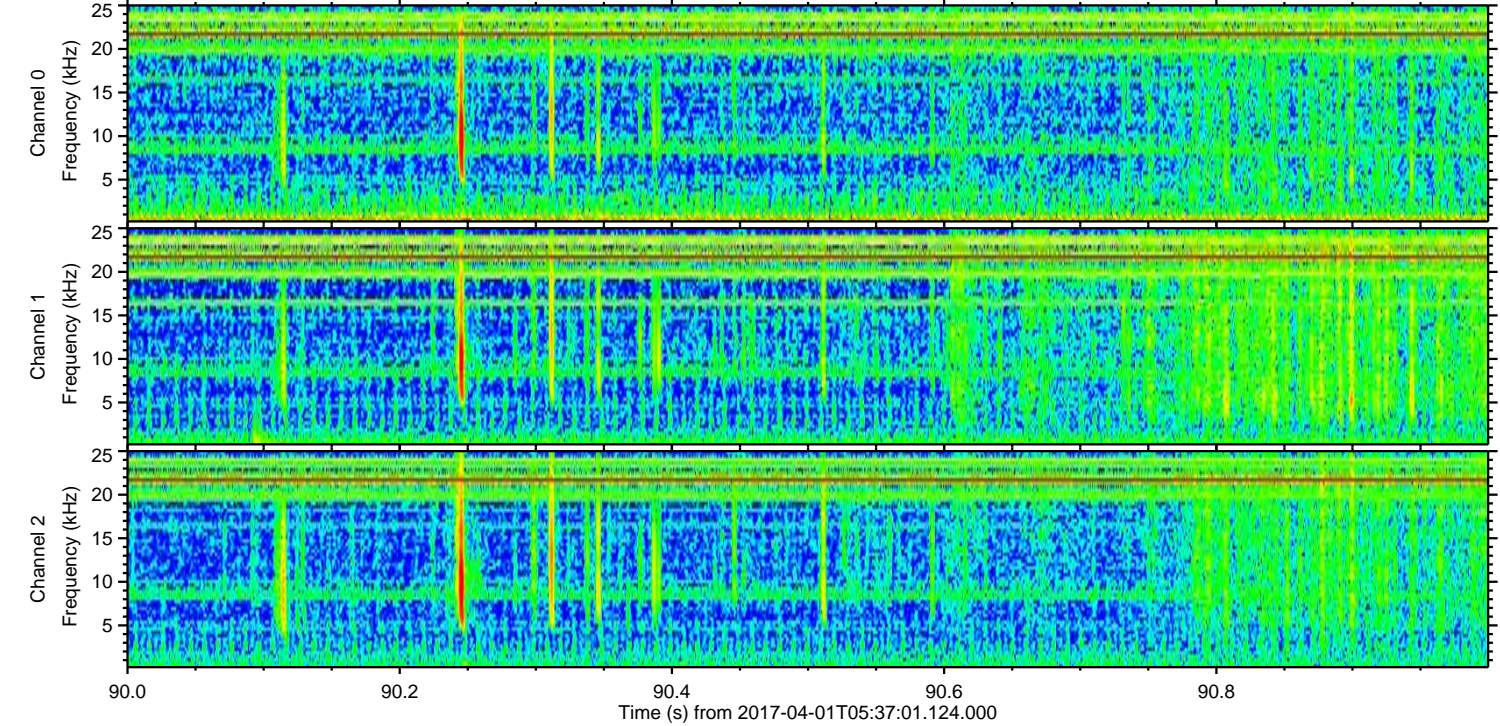
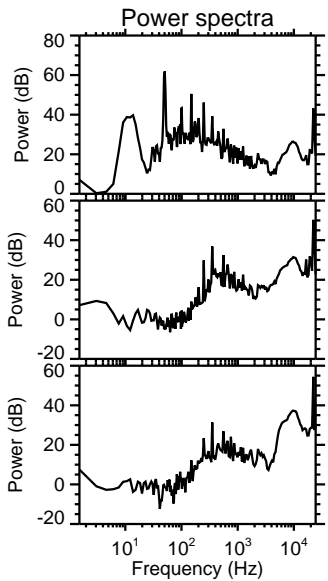
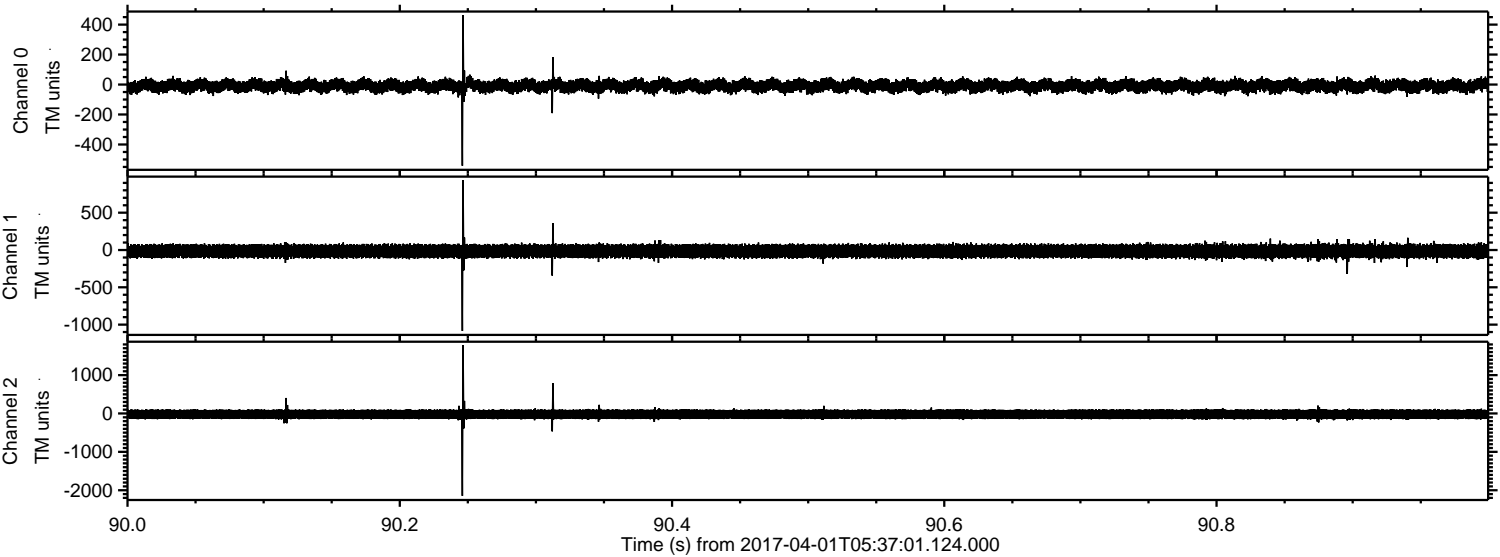

Channel 0
mn: -542
mx: 464
 μ : -9.3
 σ : 25.3

Channel 1
mn: -1084
mx: 937
 μ : -15.5
 σ : 52.0

Channel 2
mn: -2147
mx: 1781
 μ : -20.2
 σ : 80.6

Processed Sat Apr 1 07:45:25 2017 by ELM ver.2012-10-06 from 001__elm20170401_053700__dat00.bin

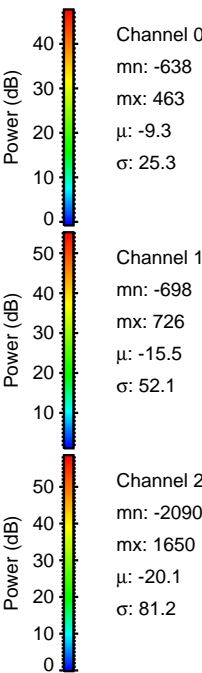
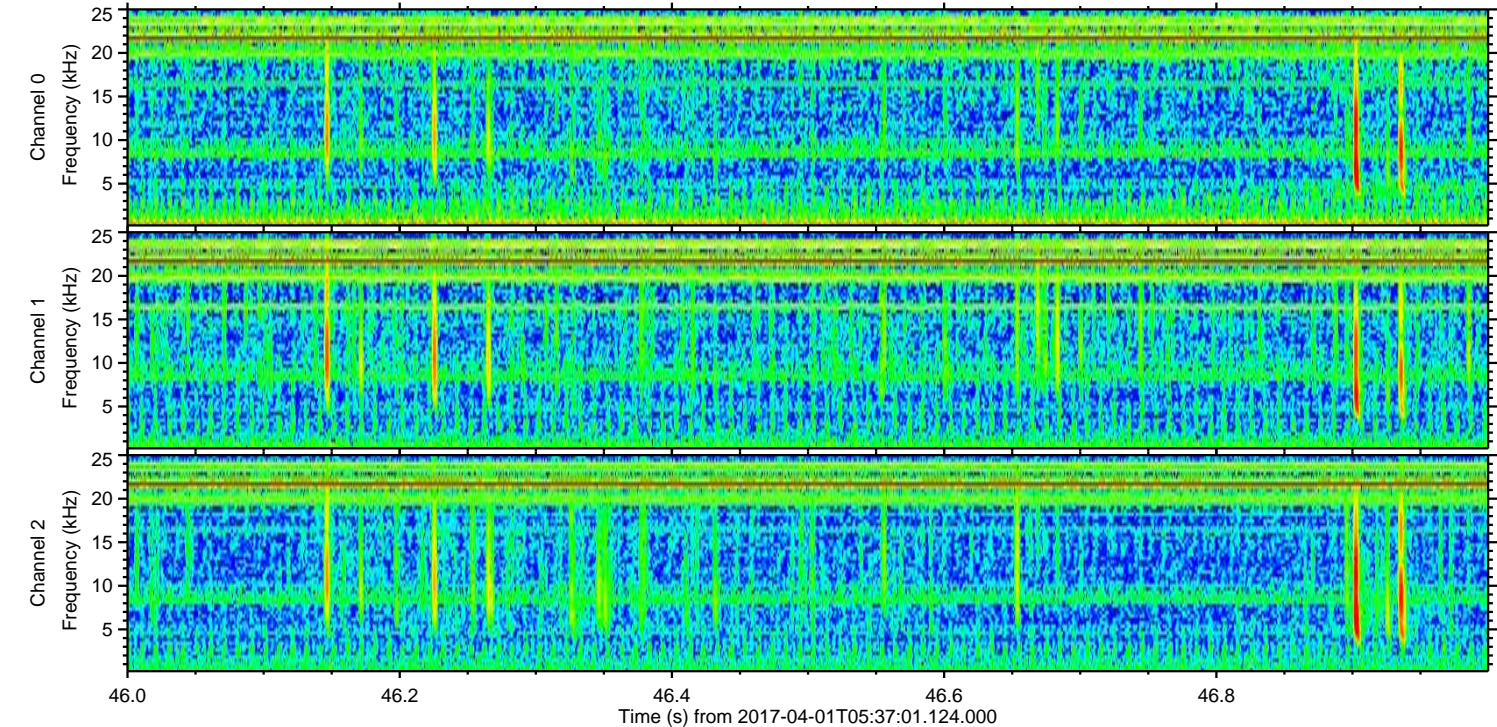
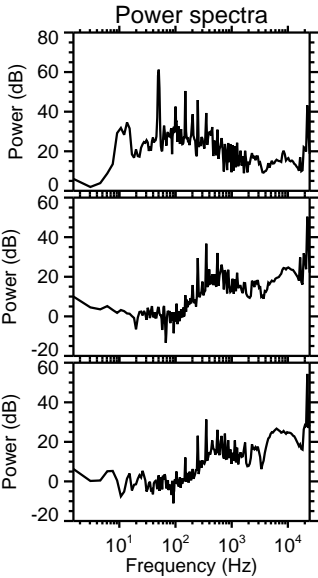
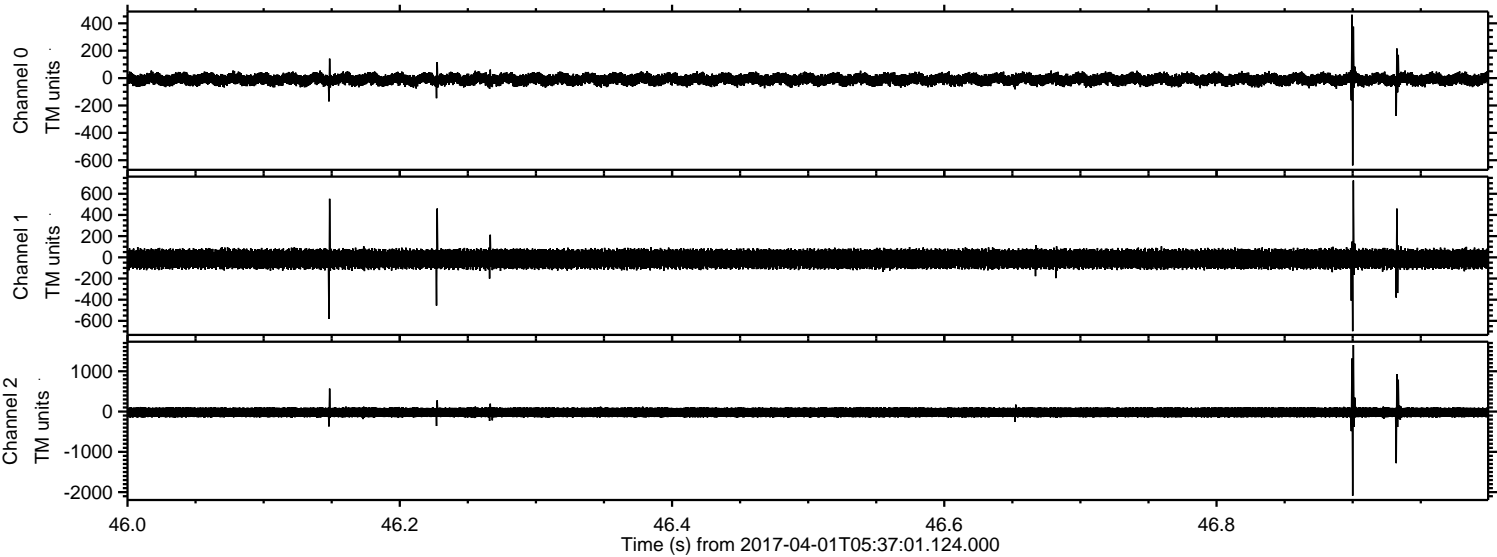

Processed Sat Apr 1 07:45:27 2017 by ELM ver.2012-10-06 from 001__elm20170401_053700__dat00.bin

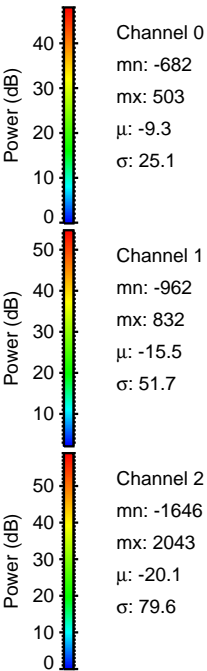
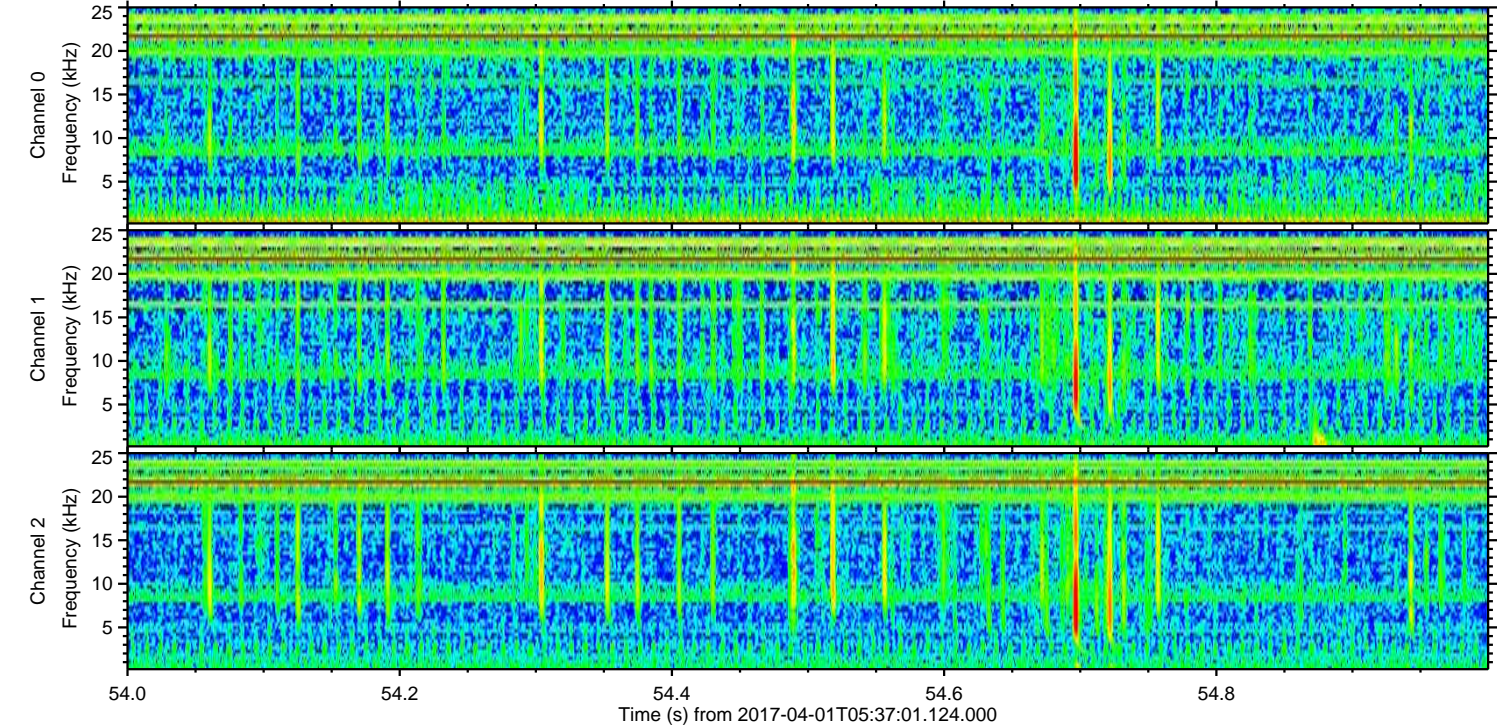
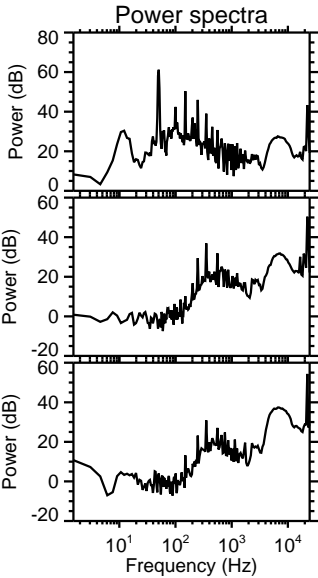
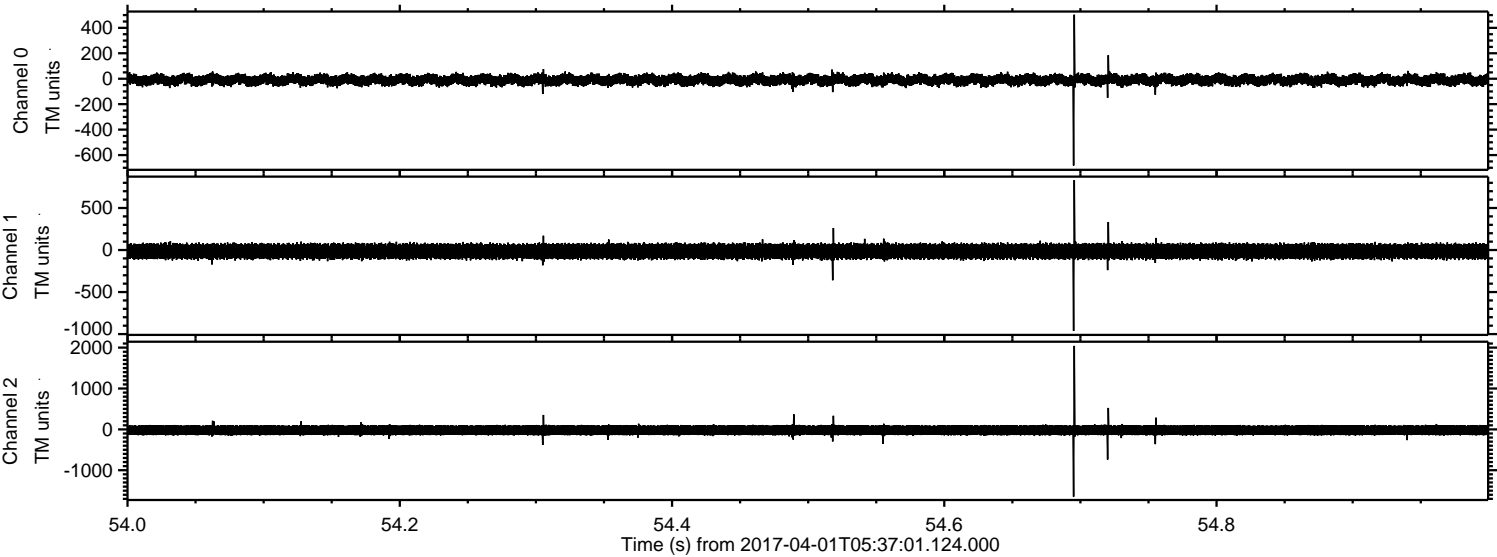

Processed Sat Apr 1 07:45:28 2017 by ELM ver.2012-10-06 from 001__elm20170401_053700__dat00.bin

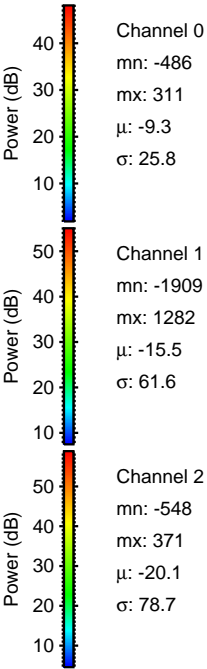
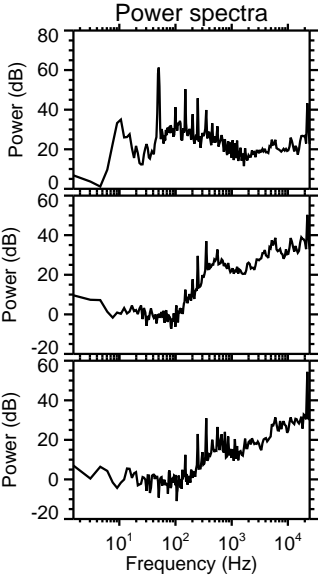
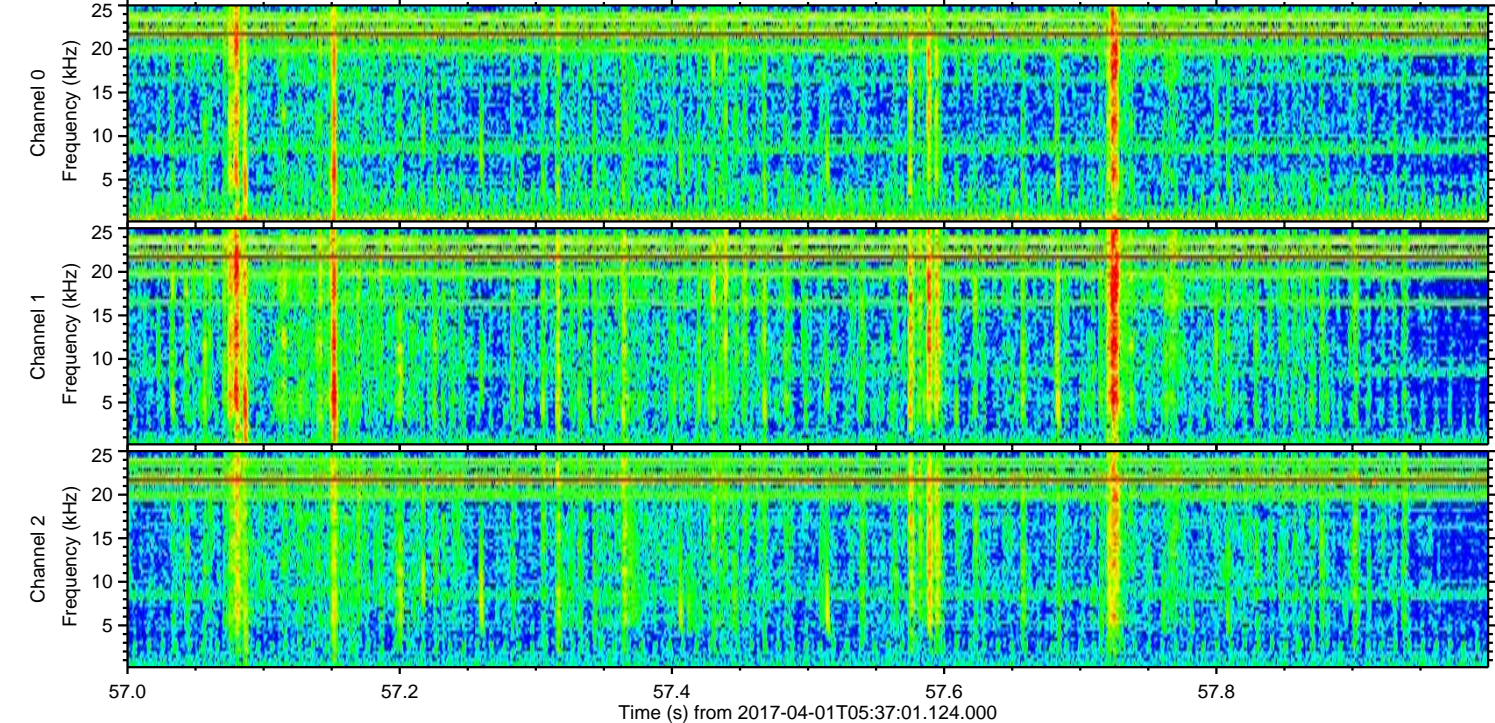
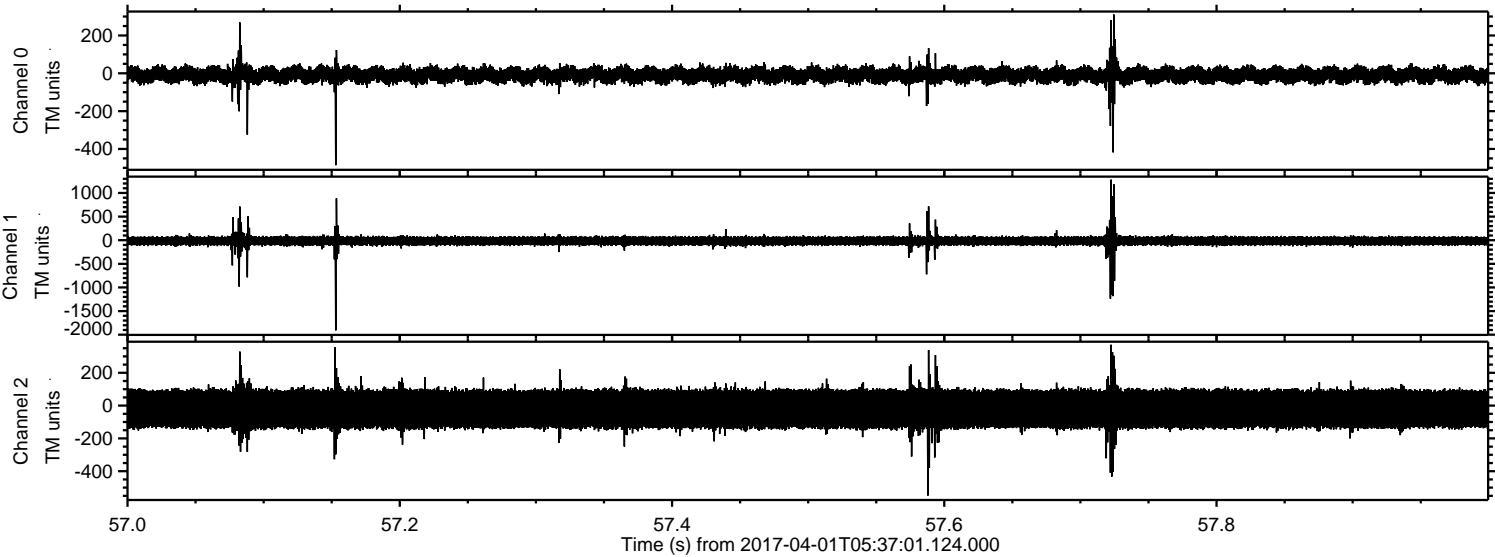

Channel 0
mn: -486
mx: 311
 μ : -9.3
 σ : 25.8

Channel 1
mn: -1909
mx: 1282
 μ : -15.5
 σ : 61.6

Channel 2
mn: -548
mx: 371
 μ : -20.1
 σ : 78.7

Processed Sat Apr 1 07:45:29 2017 by ELM ver.2012-10-06 from 001__elm20170401_053700__dat00.bin

