

ELMAVAN 3D WAVEFORMS (Measured data sampled at 50 kHz) 51000 packets of 144 samples from 2017-04-01T01:26:49.948.999.

Processed Sat Apr 1 03:35:08 2017 by ELM ver.2012-10-06 from 001__elm20170401_012648__dat00.bin

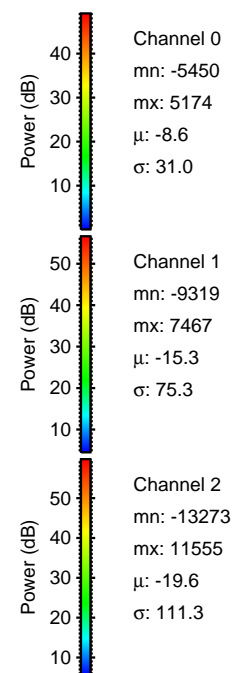
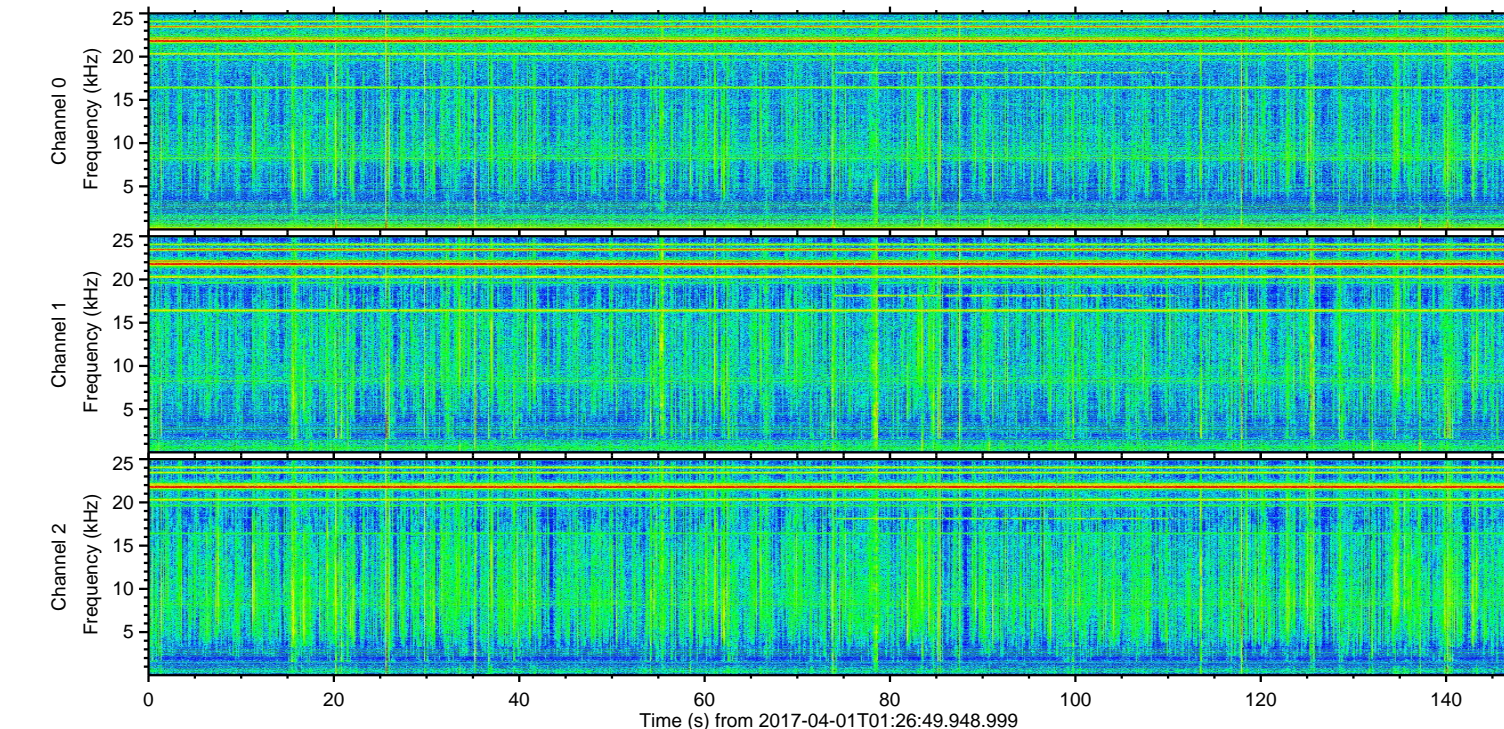
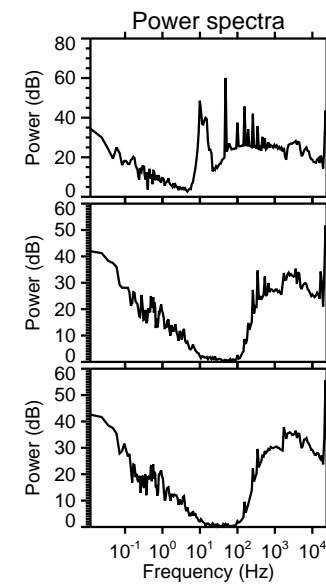
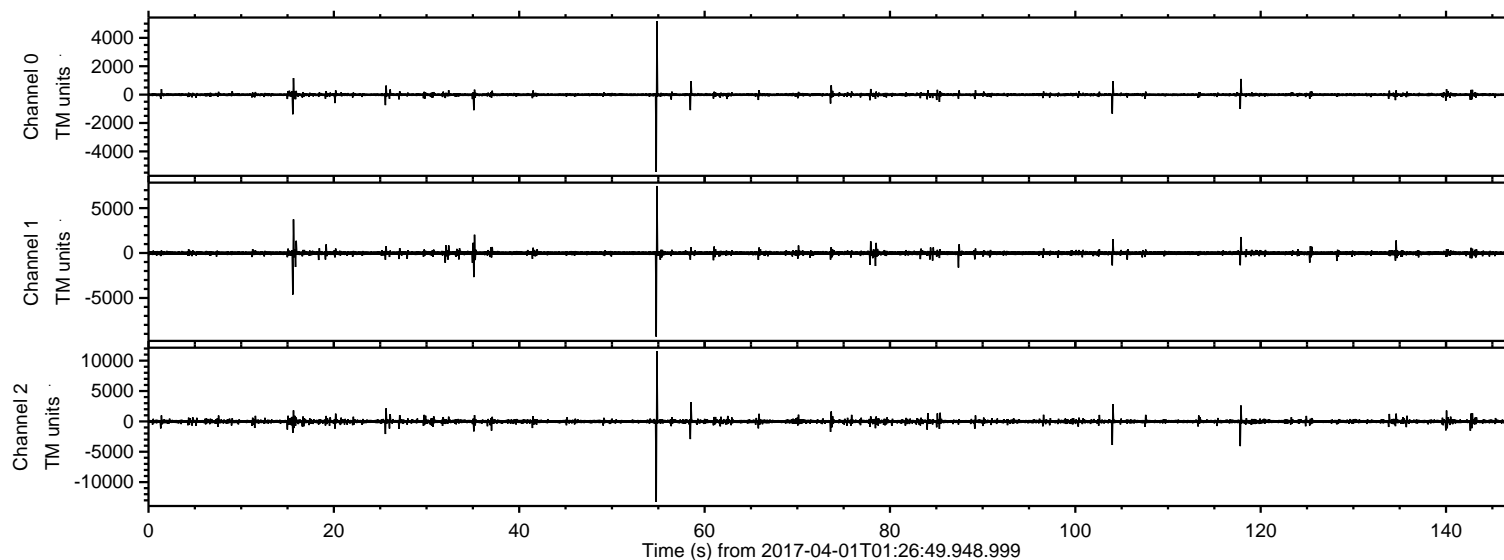

ELMAVAN 3D WAVEFORMS (Measured data sampled at 50 kHz) 51000 packets of 144 samples from 2017-04-01T01:26:49.948.999. Part 55/147

Processed Sat Apr 1 03:35:29 2017 by ELM ver.2012-10-06 from 001__elm20170401_012648__dat00.bin

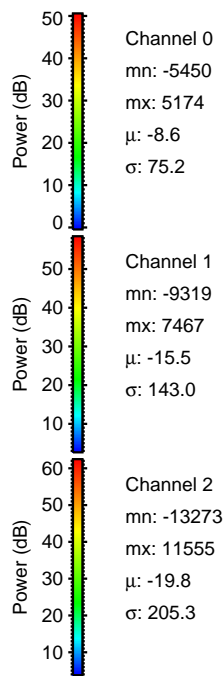
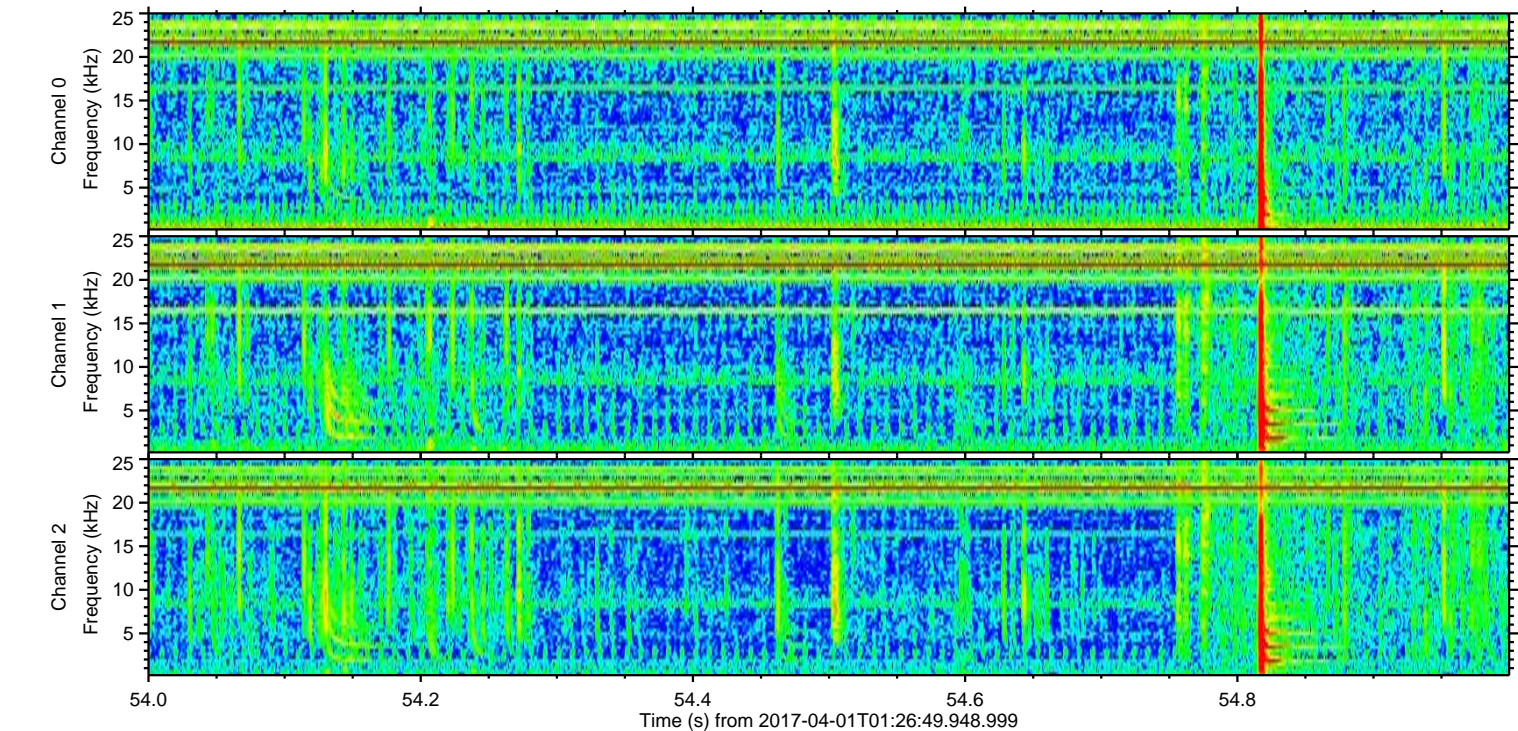
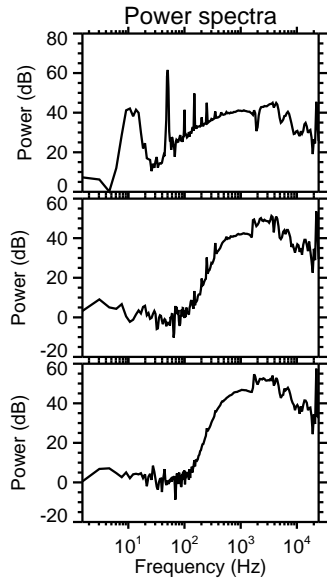
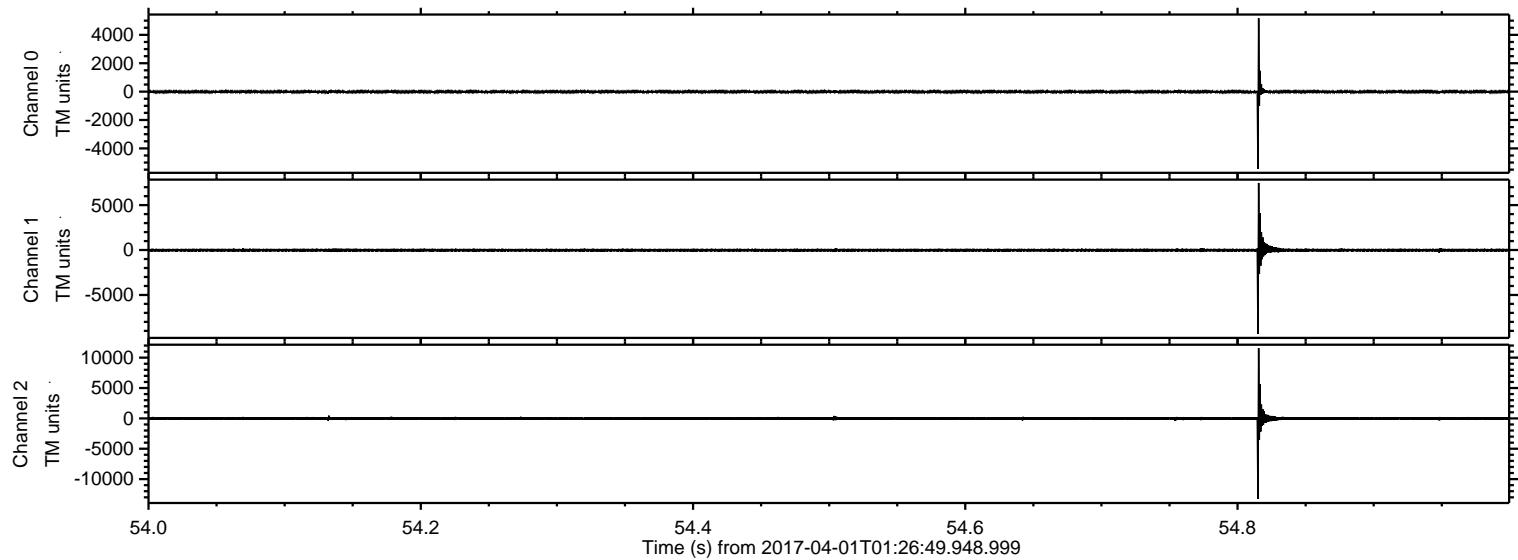

ELMAVAN 3D WAVEFORMS (Measured data sampled at 50 kHz) 51000 packets of 144 samples from 2017-04-01T01:26:49.948.999. Part 16/147

Processed Sat Apr 1 03:35:31 2017 by ELM ver.2012-10-06 from 001__elm20170401_012648__dat00.bin

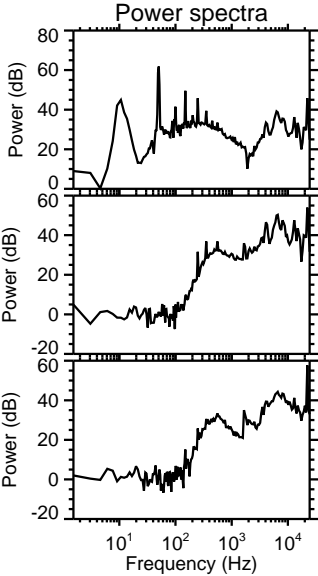
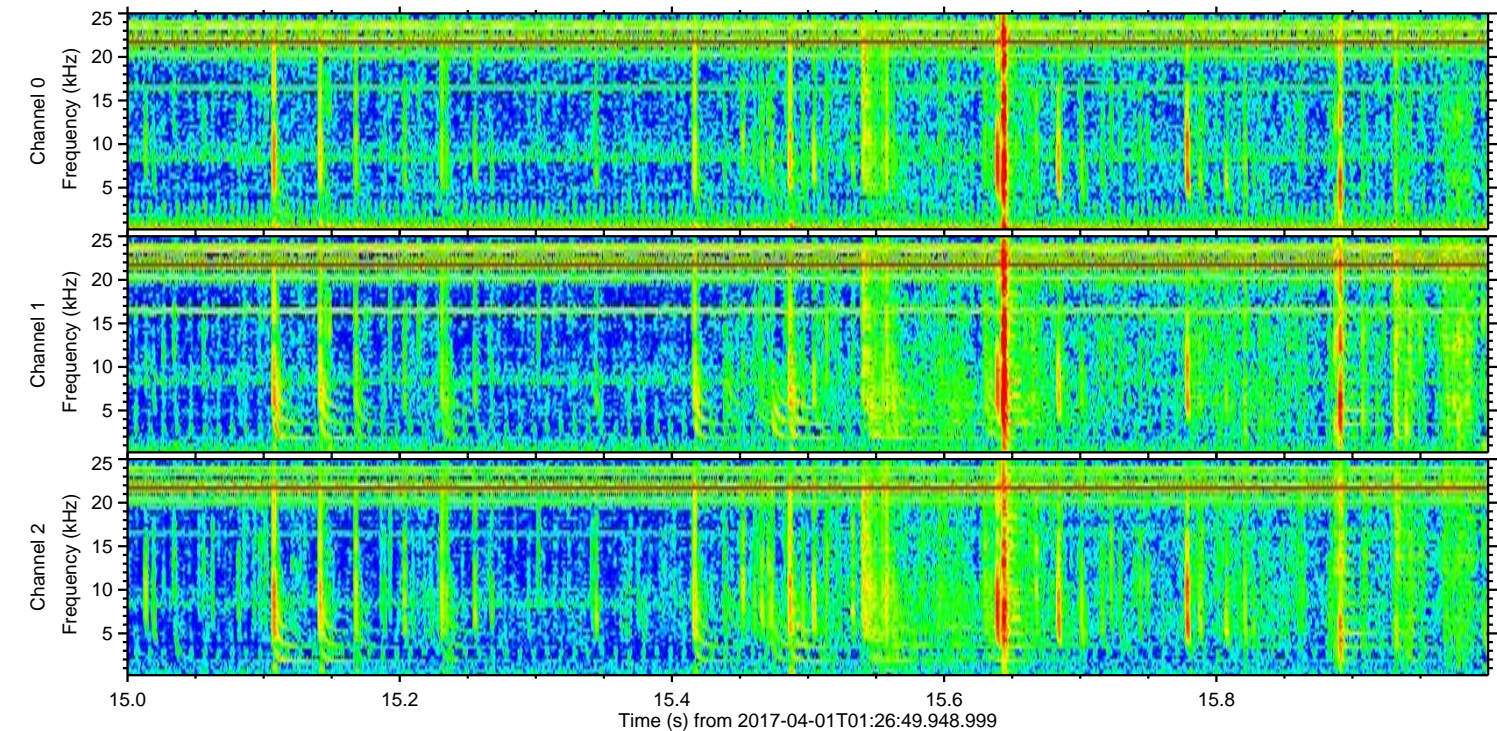
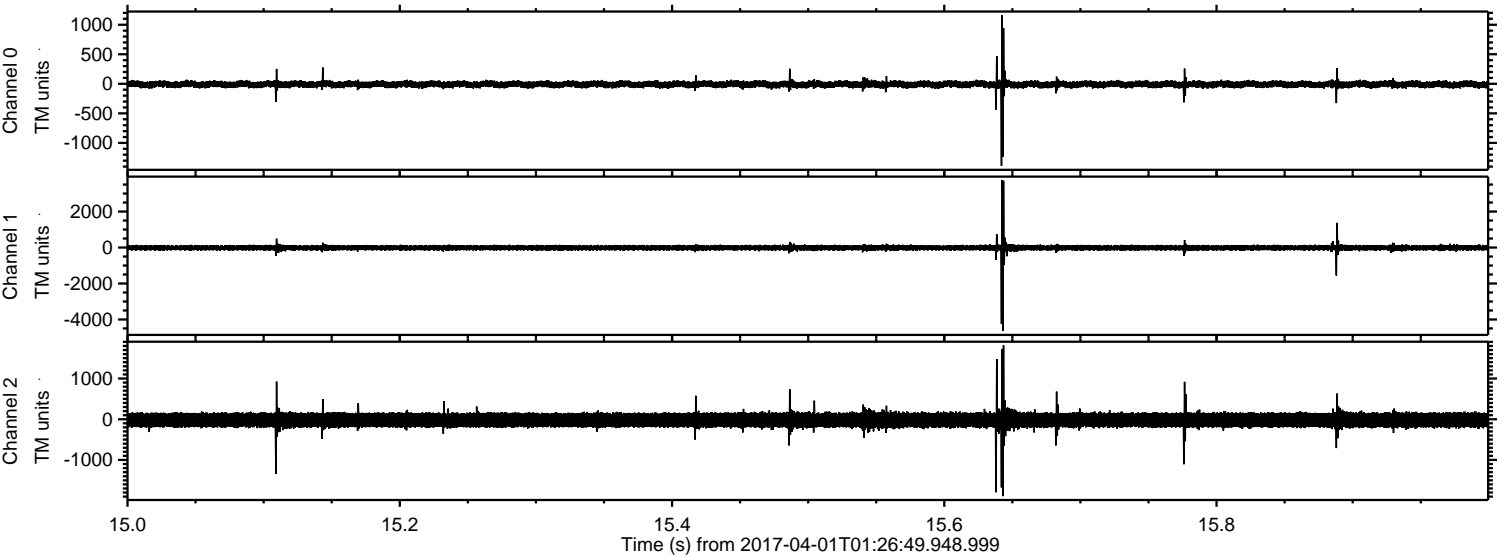

Channel 0
mn: -1386
mx: 1165
 μ : -8.7
 σ : 36.6

Channel 1
mn: -4628
mx: 3753
 μ : -15.3
 σ : 99.5

Channel 2
mn: -1889
mx: 1813
 μ : -19.5
 σ : 120.8

ELMAVAN 3D WAVEFORMS (Measured data sampled at 50 kHz) 51000 packets of 144 samples from 2017-04-01T01:26:49.948.999. Part 118/147

Processed Sat Apr 1 03:35:33 2017 by ELM ver.2012-10-06 from 001__elm20170401_012648__dat00.bin

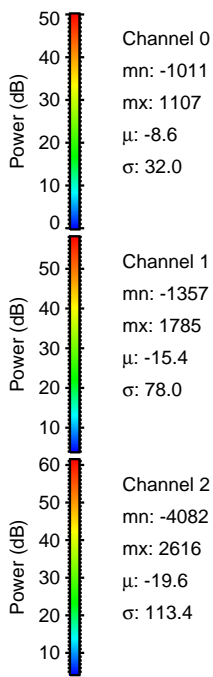
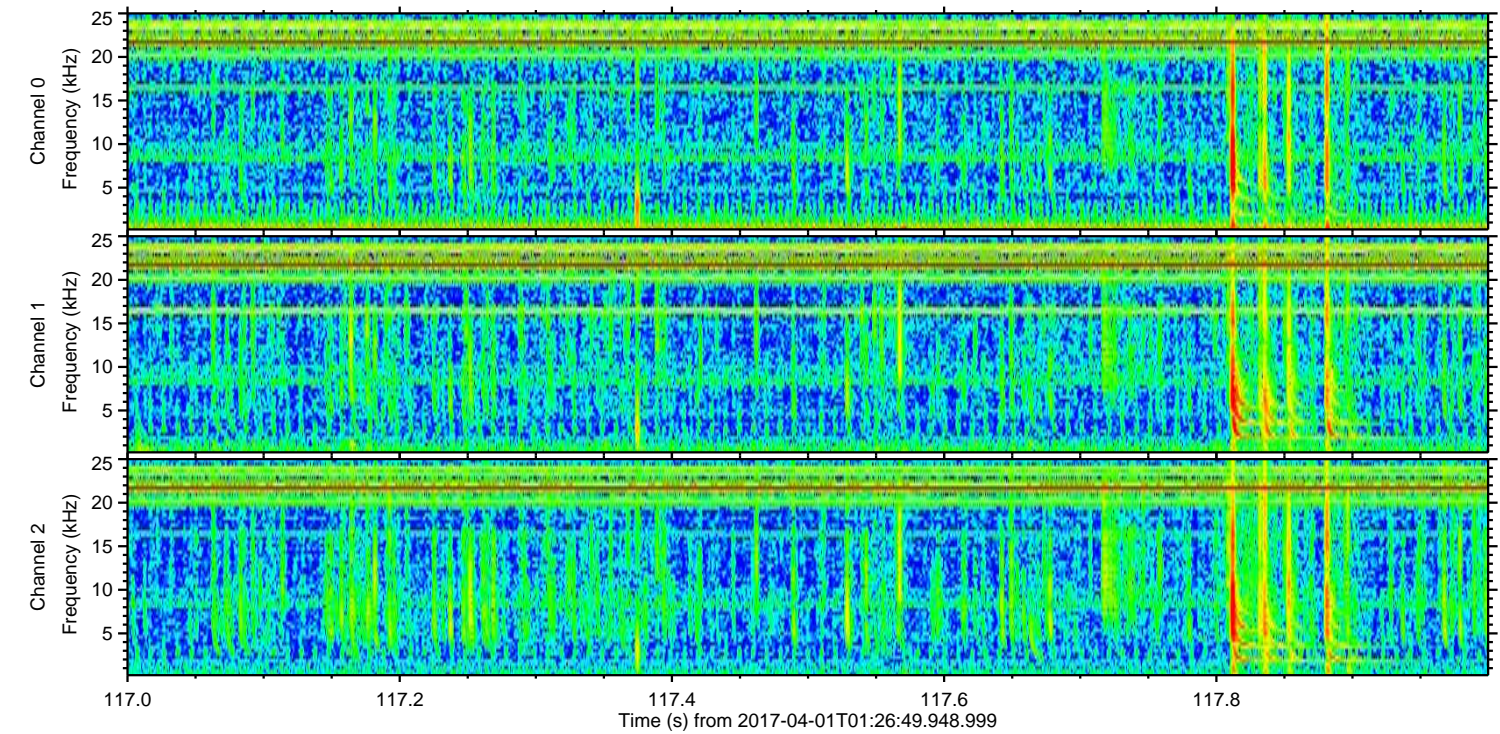
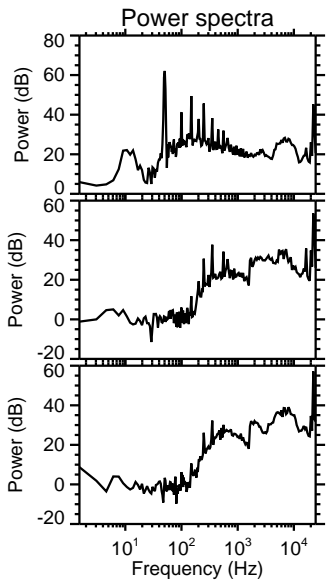
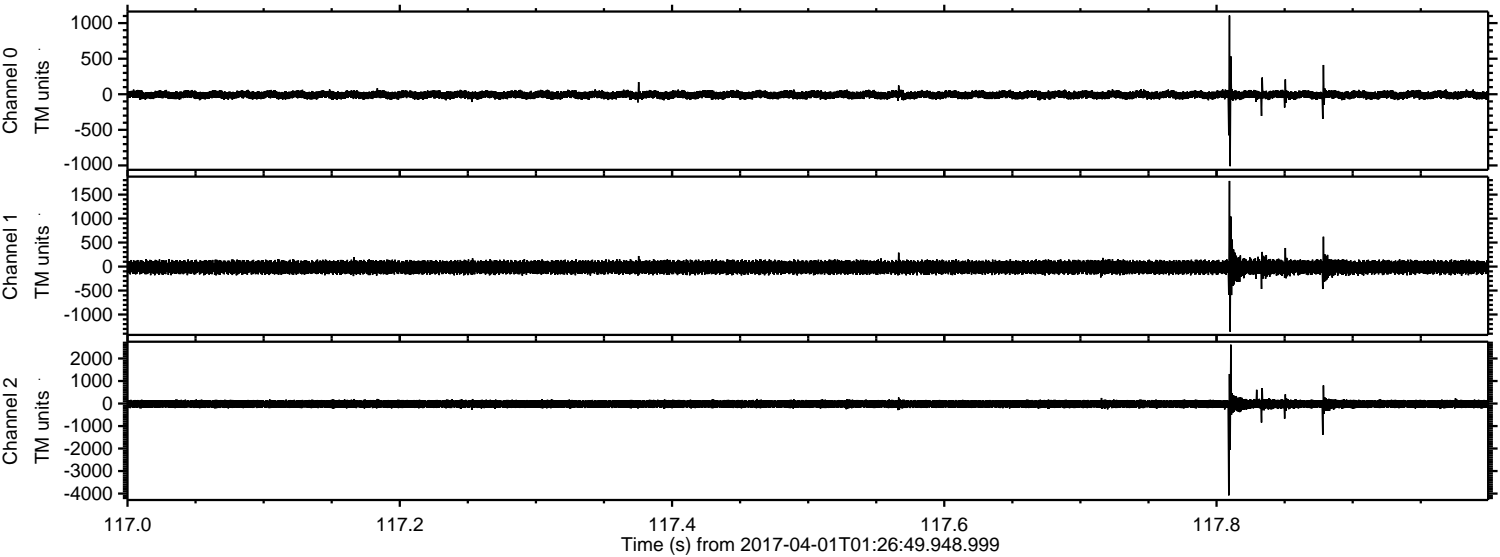

ELMAVAN 3D WAVEFORMS (Measured data sampled at 50 kHz) 51000 packets of 144 samples from 2017-04-01T01:26:49.948.999. Part 104/147

Processed Sat Apr 1 03:35:36 2017 by ELM ver.2012-10-06 from 001__elm20170401_012648__dat00.bin

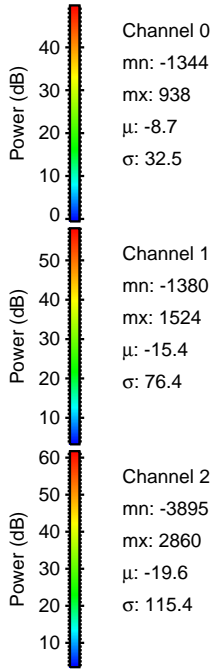
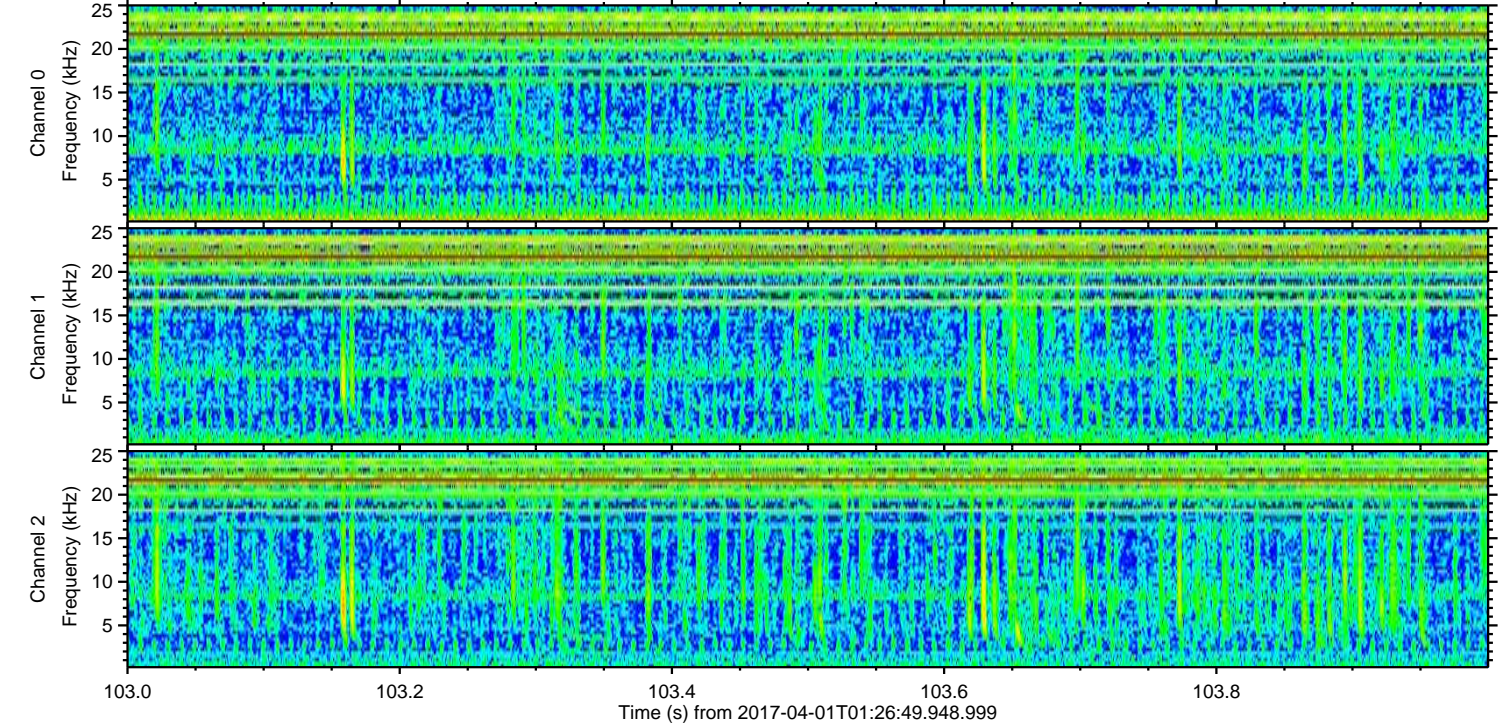
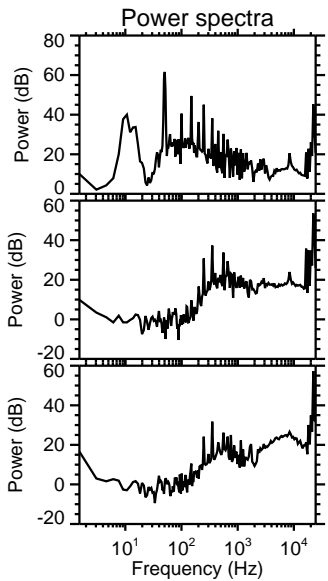
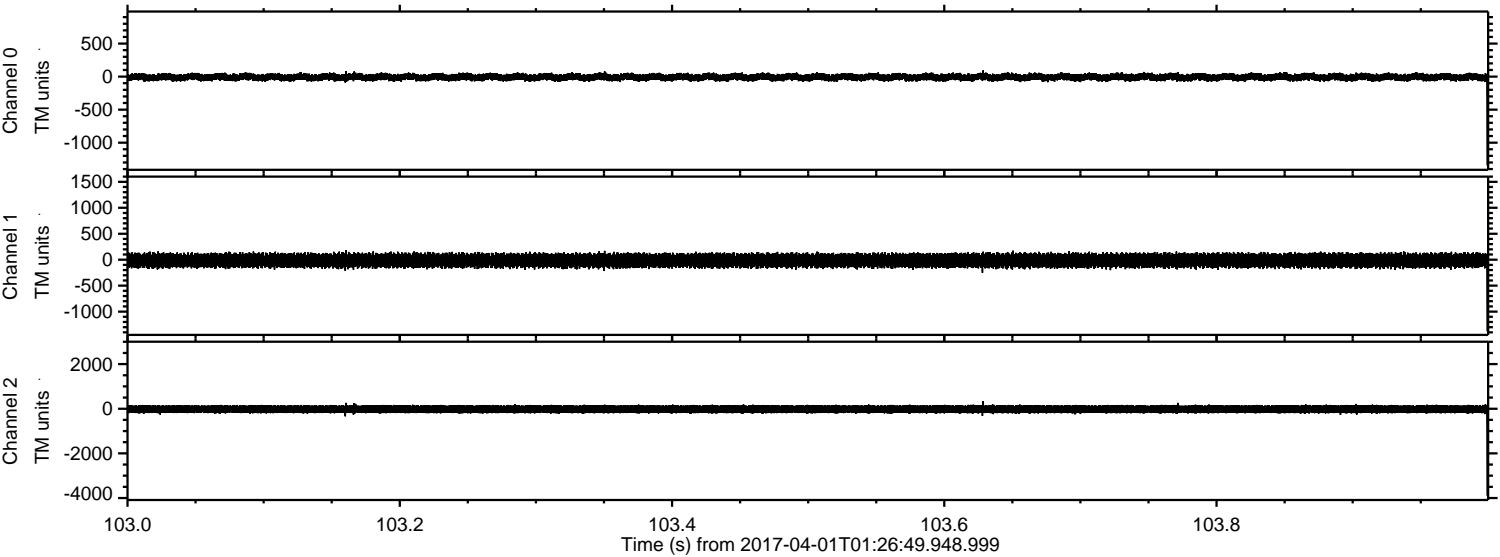

Channel 0
mn: -1344
mx: 938
 μ : -8.7
 σ : 32.5

Channel 1
mn: -1380
mx: 1524
 μ : -15.4
 σ : 76.4

Channel 2
mn: -3895
mx: 2860
 μ : -19.6
 σ : 115.4

Processed Sat Apr 1 03:35:38 2017 by ELM ver.2012-10-06 from 001__elm20170401_012648__dat00.bin

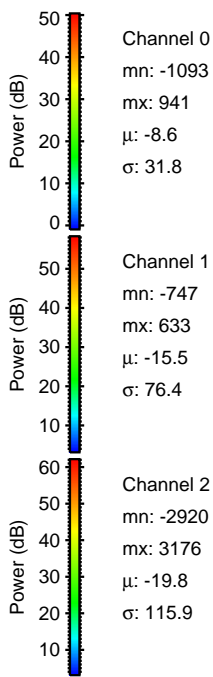
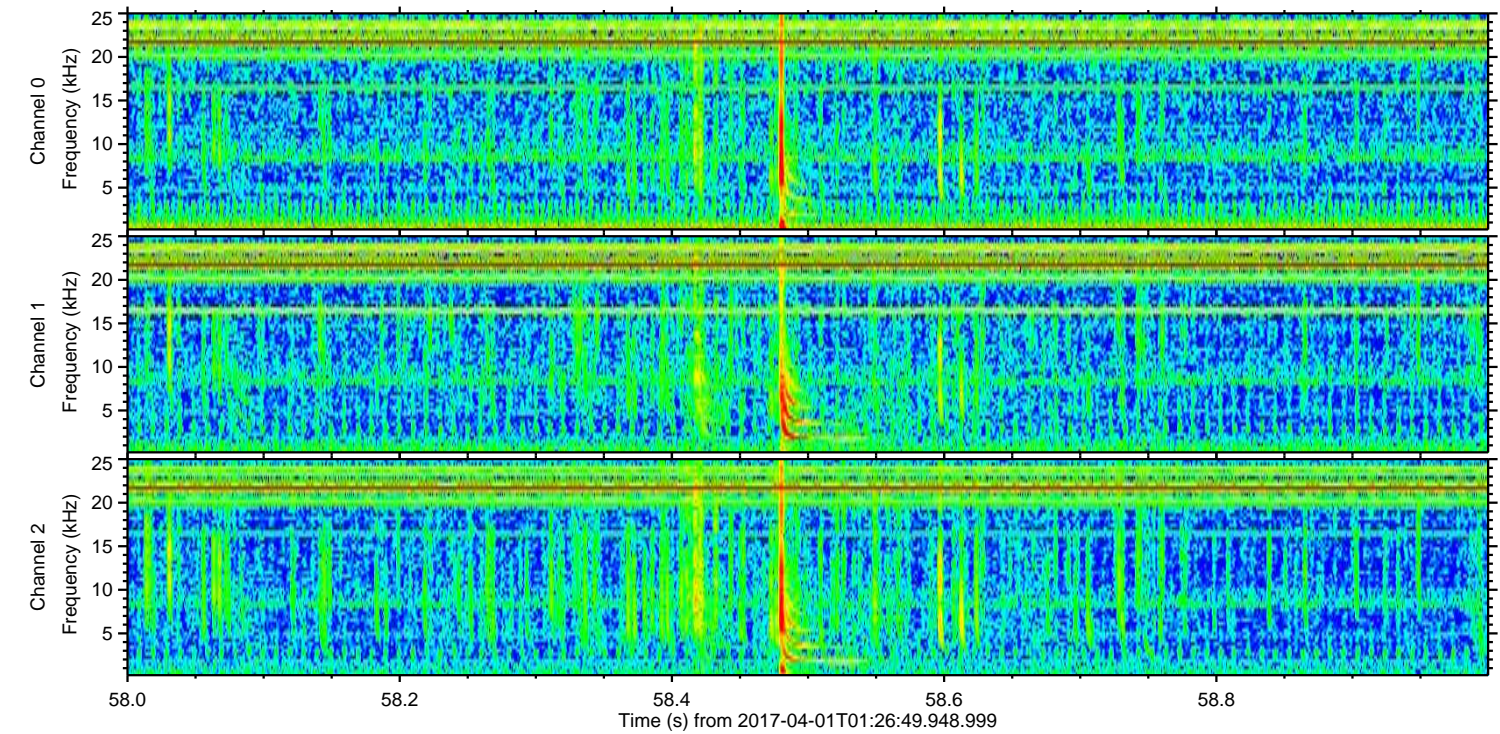
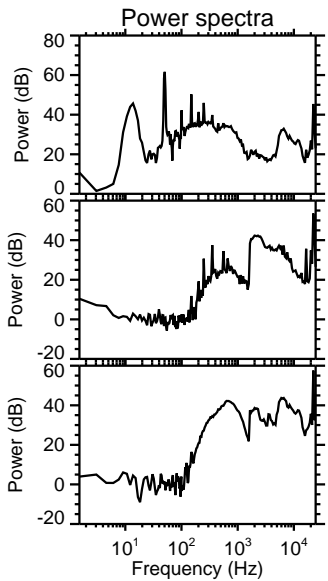
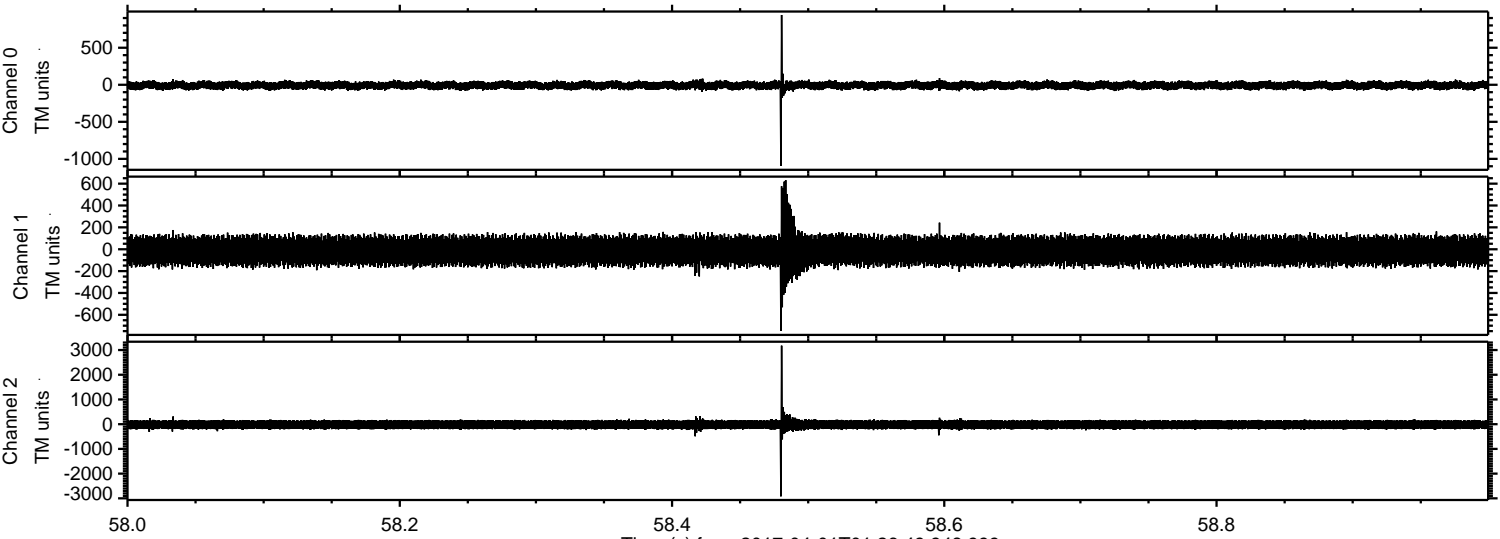

Channel 0
mn: -1093
mx: 941
 μ : -8.6
 σ : 31.8

Channel 1
mn: -747
mx: 633
 μ : -15.5
 σ : 76.4

Channel 2
mn: -2920
mx: 3176
 μ : -19.8
 σ : 115.9

ELMAVAN 3D WAVEFORMS (Measured data sampled at 50 kHz) 51000 packets of 144 samples from 2017-04-01T01:26:49.948.999. Part 105/147

Processed Sat Apr 1 03:35:39 2017 by ELM ver.2012-10-06 from 001__elm20170401_012648__dat00.bin

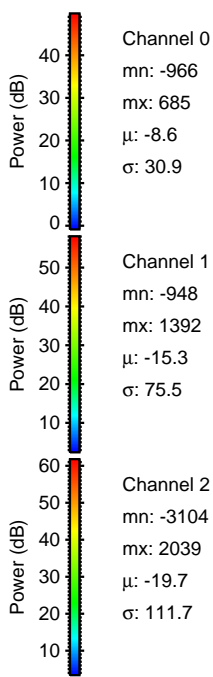
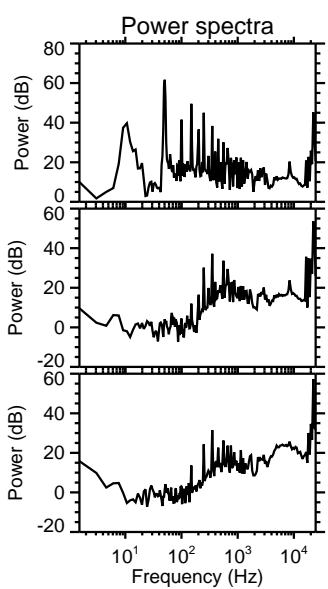
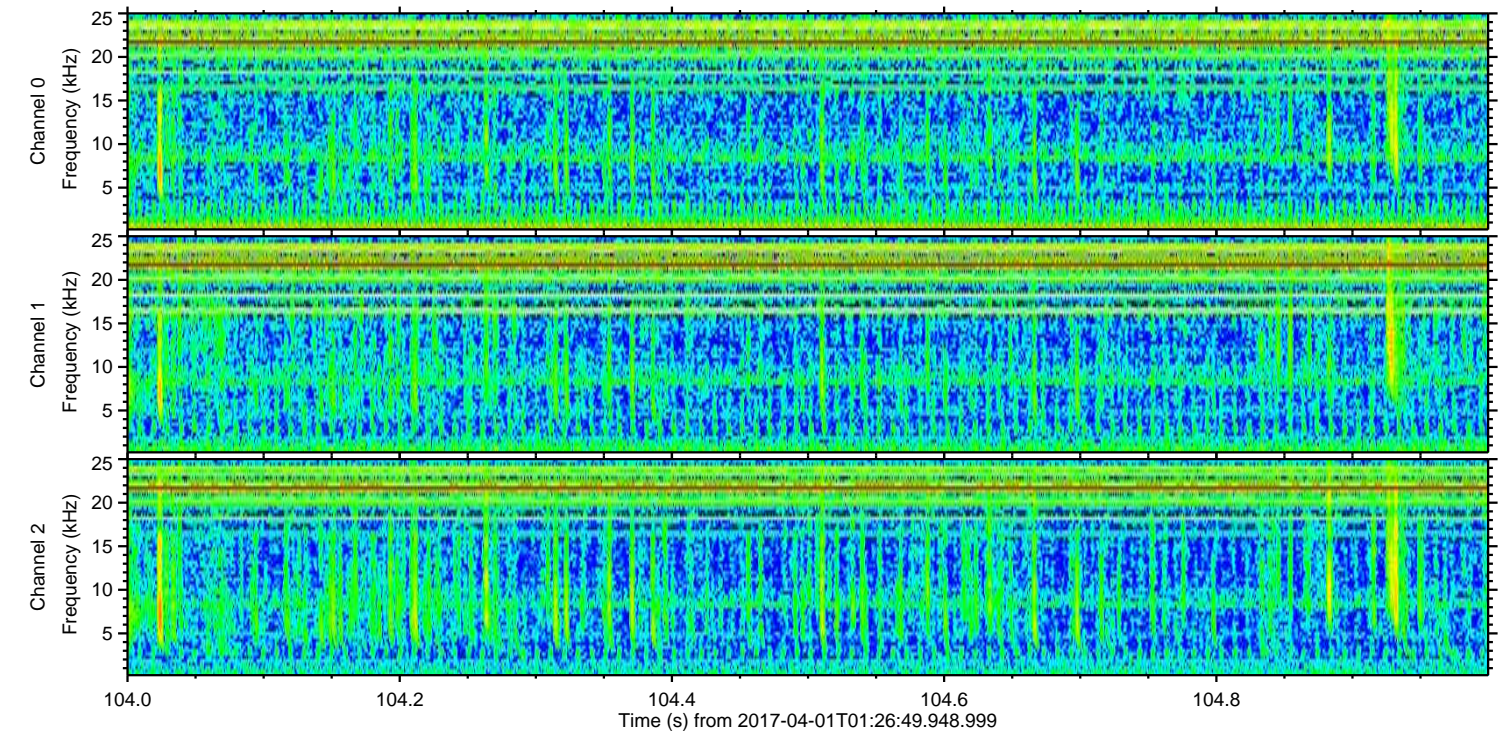
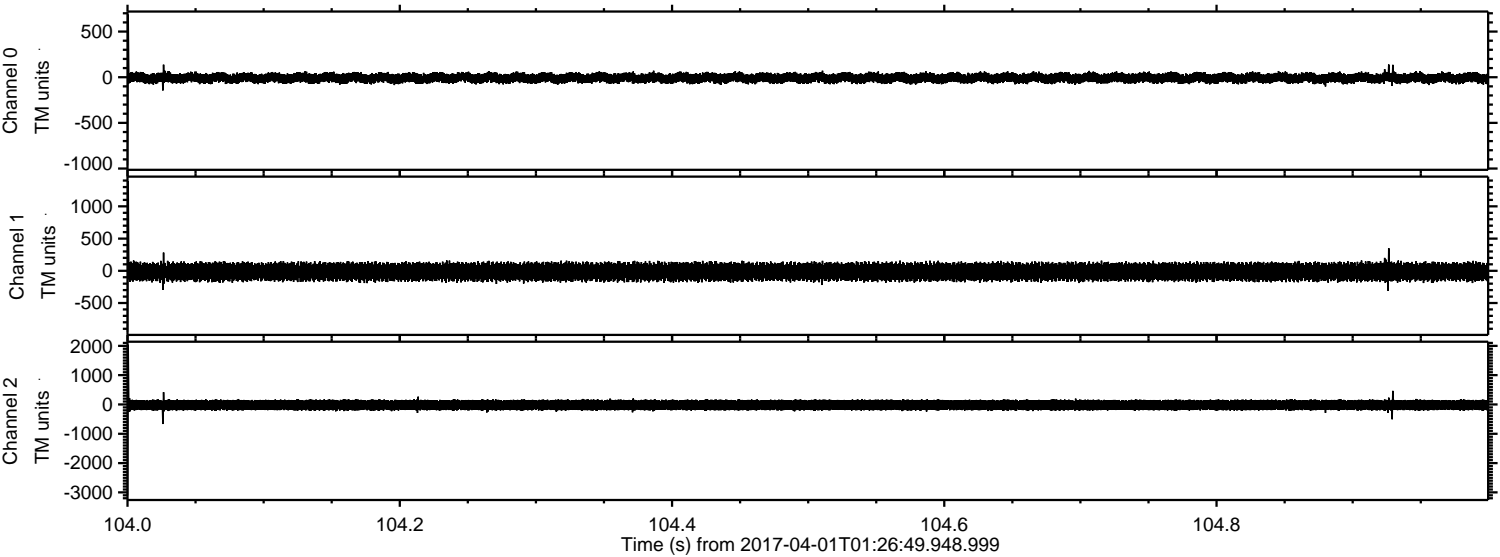

ELMAVAN 3D WAVEFORMS (Measured data sampled at 50 kHz) 51000 packets of 144 samples from 2017-04-01T01:26:49.948.999. Part 36/147

Processed Sat Apr 1 03:35:41 2017 by ELM ver.2012-10-06 from 001__elm20170401_012648__dat00.bin

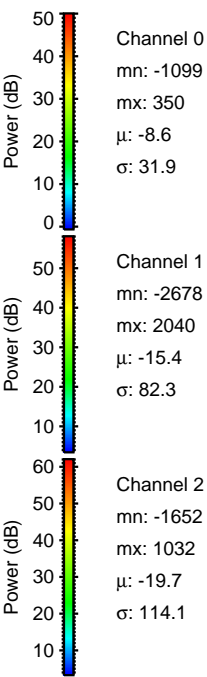
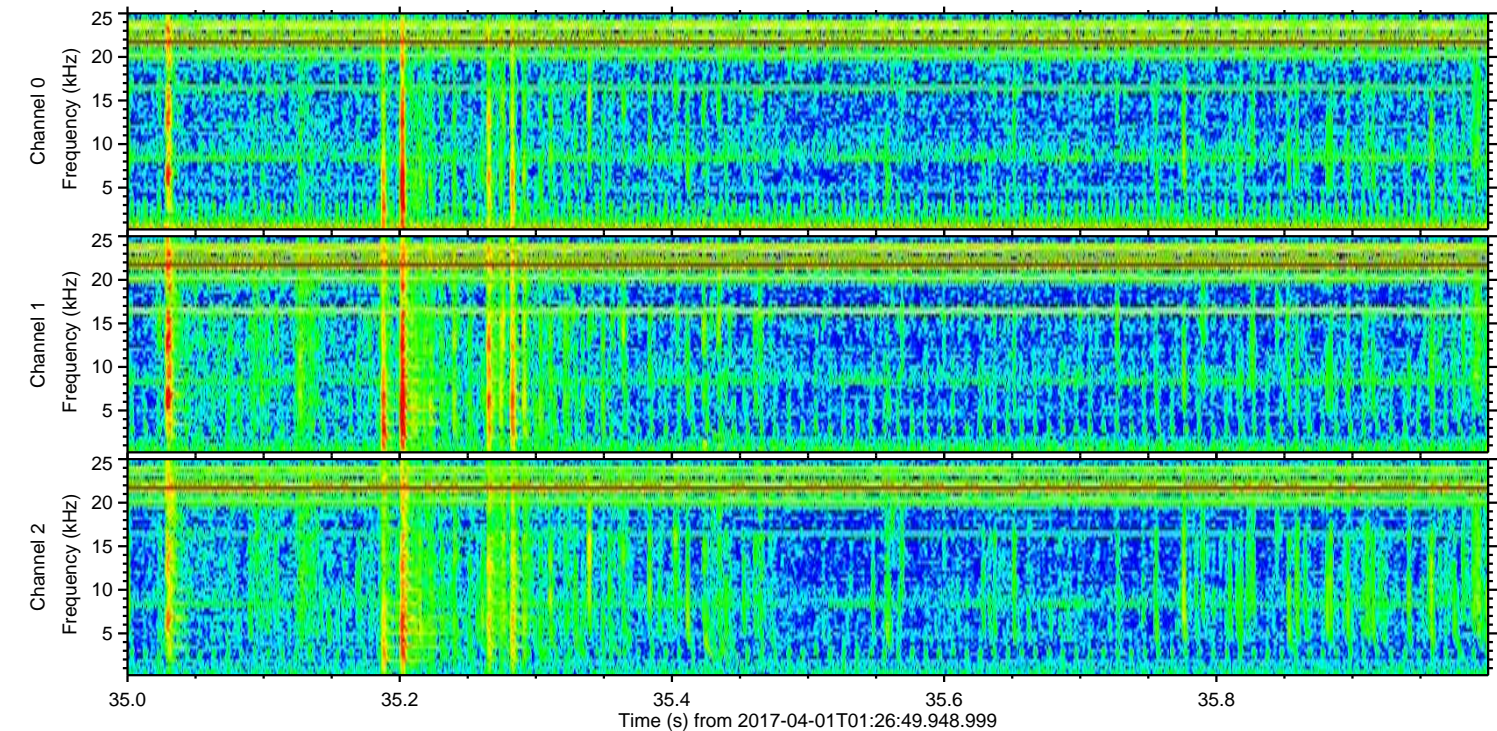
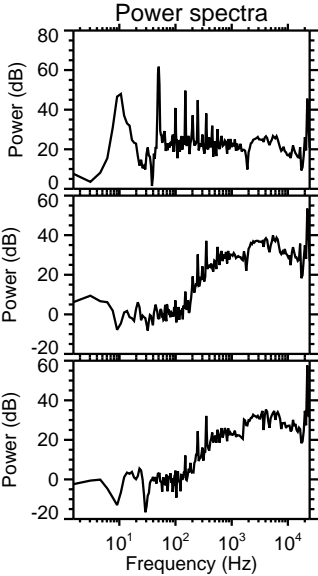
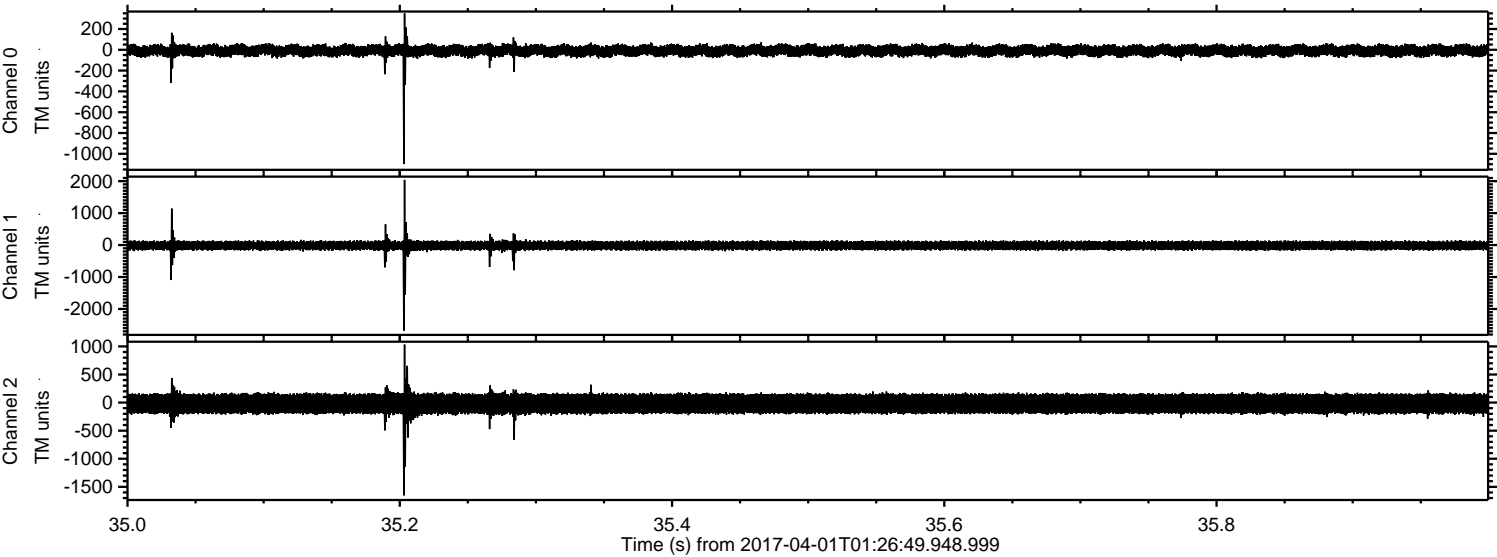

Processed Sat Apr 1 03:35:43 2017 by ELM ver.2012-10-06 from 001__elm20170401_012648__dat00.bin

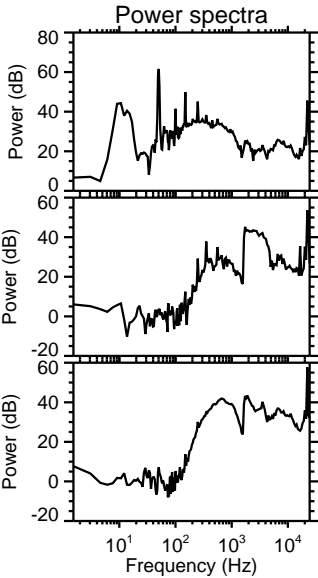
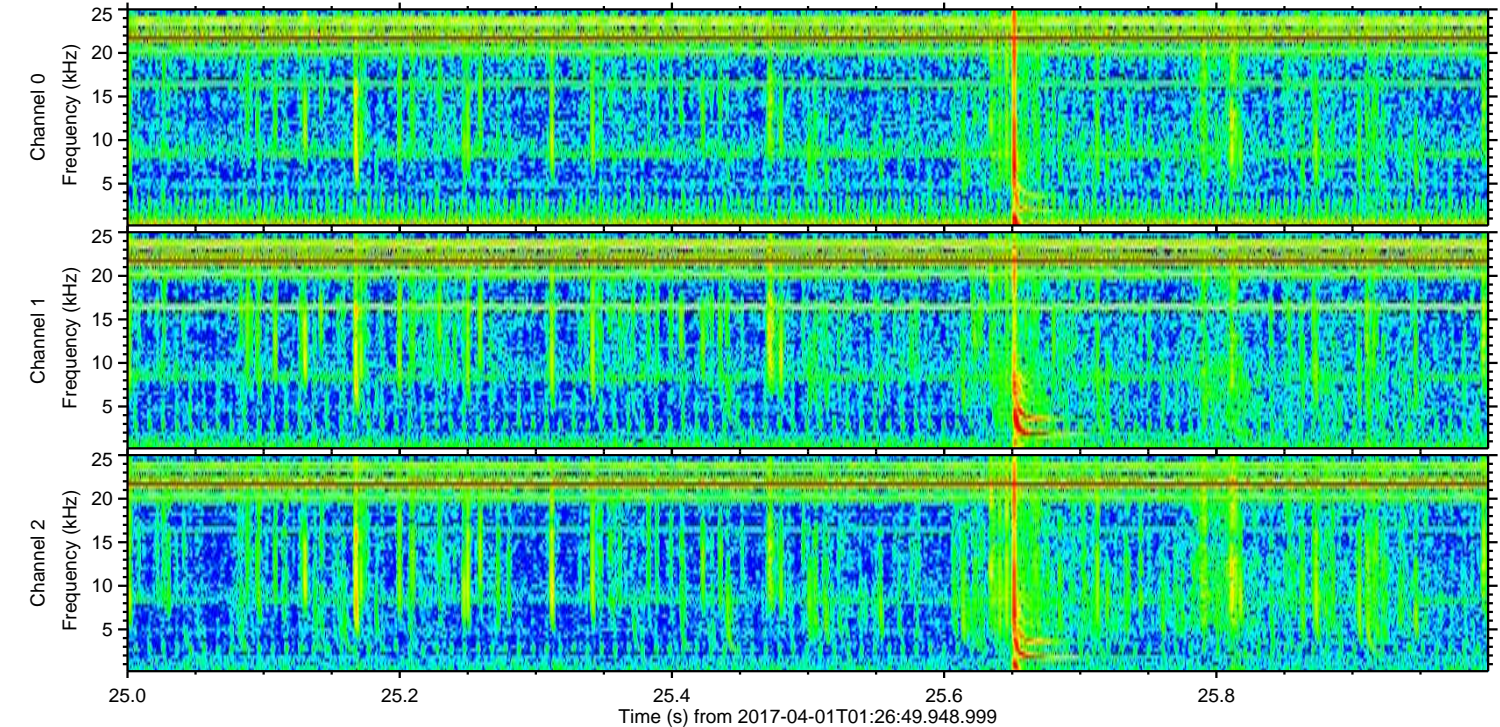
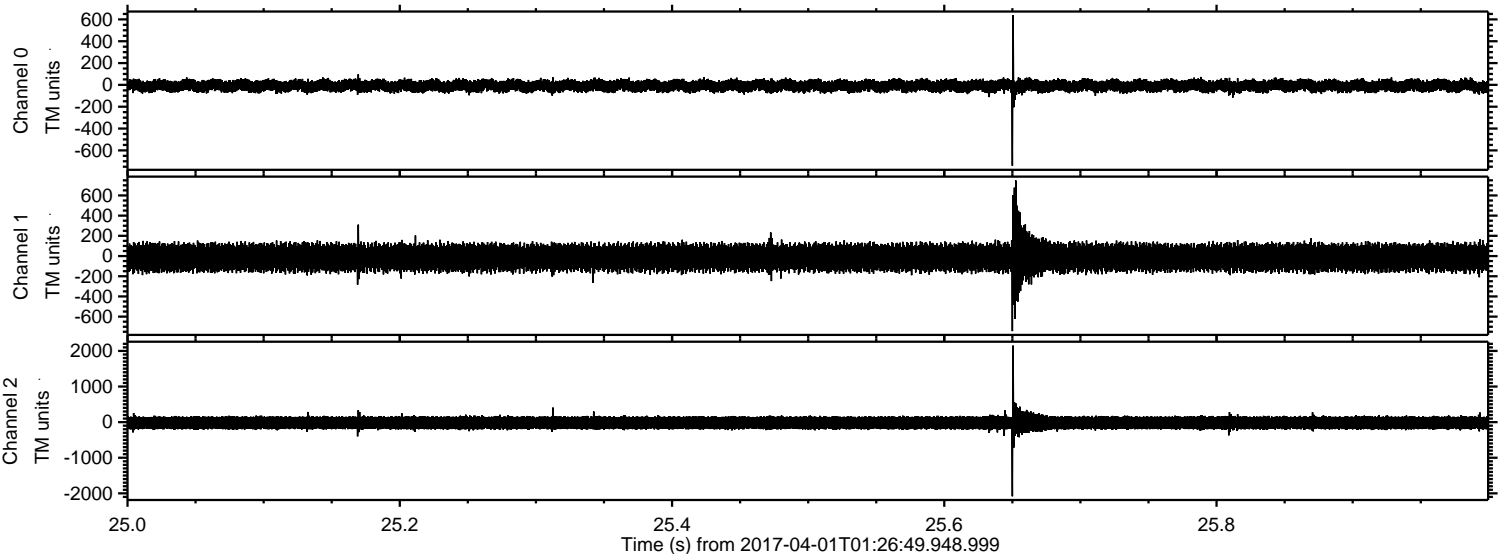

Channel 0
mn: -741
mx: 640
 μ : -8.6
 σ : 31.6

Channel 1
mn: -744
mx: 749
 μ : -15.4
 σ : 78.2

Channel 2
mn: -2083
mx: 2151
 μ : -19.6
 σ : 115.4

ELMAVAN 3D WAVEFORMS (Measured data sampled at 50 kHz) 51000 packets of 144 samples from 2017-04-01T01:26:49.948.999. Part 141/147

Processed Sat Apr 1 03:35:45 2017 by ELM ver.2012-10-06 from 001__elm20170401_012648__dat00.bin

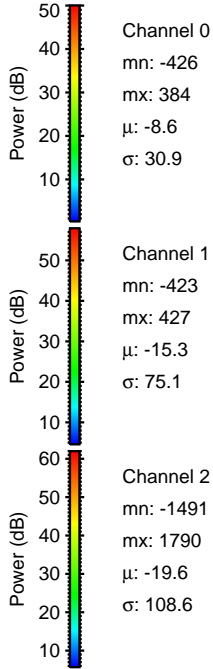
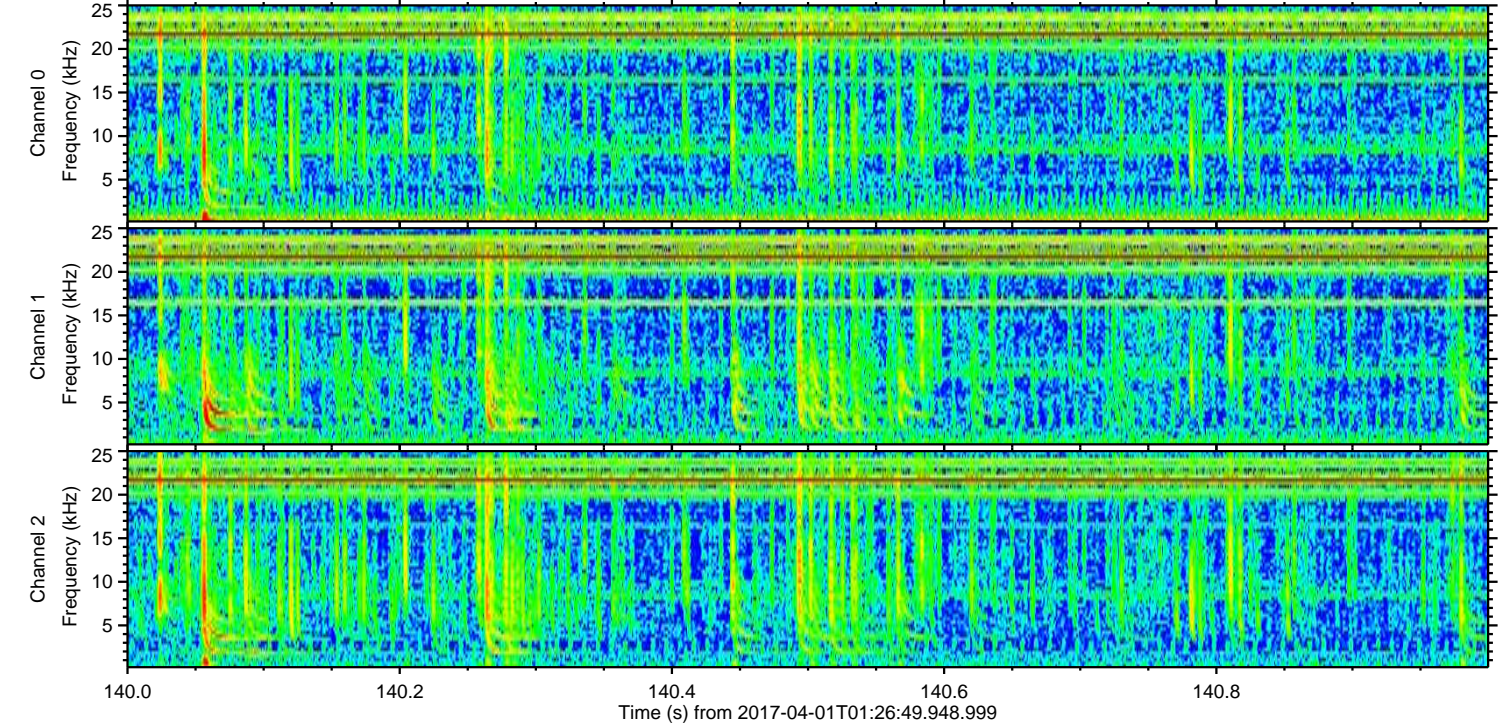
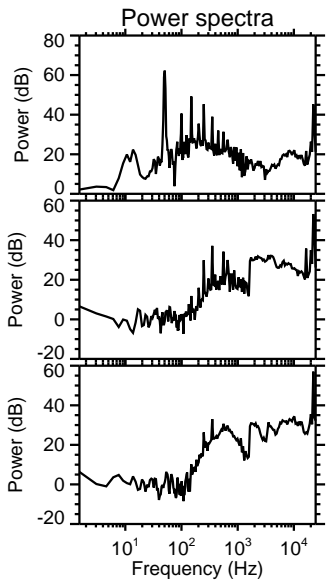
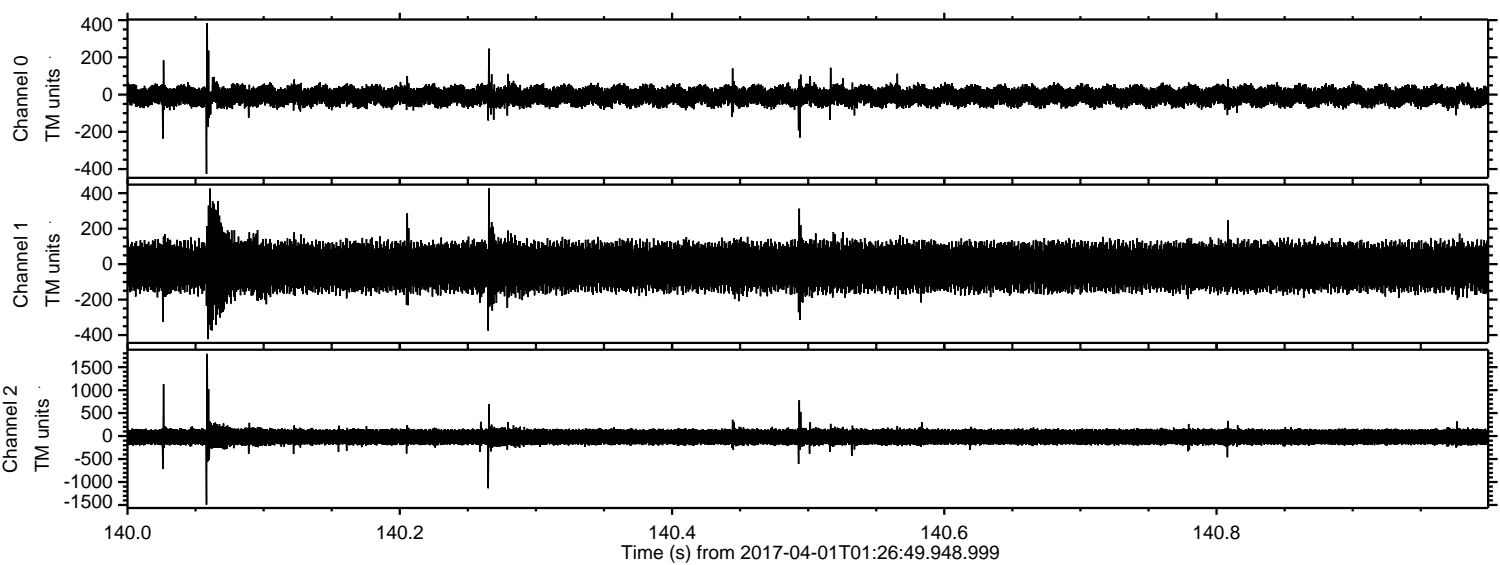

ELMAVAN 3D WAVEFORMS (Measured data sampled at 50 kHz) 51000 packets of 144 samples from 2017-04-01T01:26:49.948.999. Part 111/147

Processed Sat Apr 1 03:35:47 2017 by ELM ver.2012-10-06 from 001__elm20170401_012648__dat00.bin

