

ELMAVAN 3D WAVEFORMS (Measured data sampled at 50 kHz) 51000 packets of 144 samples from 2017-03-28T23:03:30.614.000.

Processed Wed Mar 29 01:11:12 2017 by ELM ver.2012-10-06 from 001__elm20170328_230329__dat00.bin

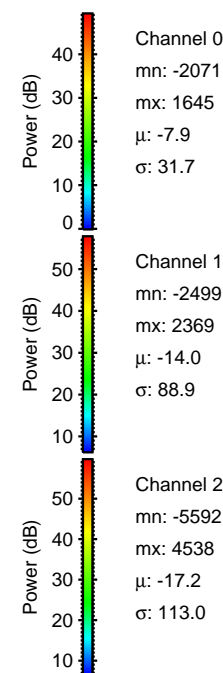
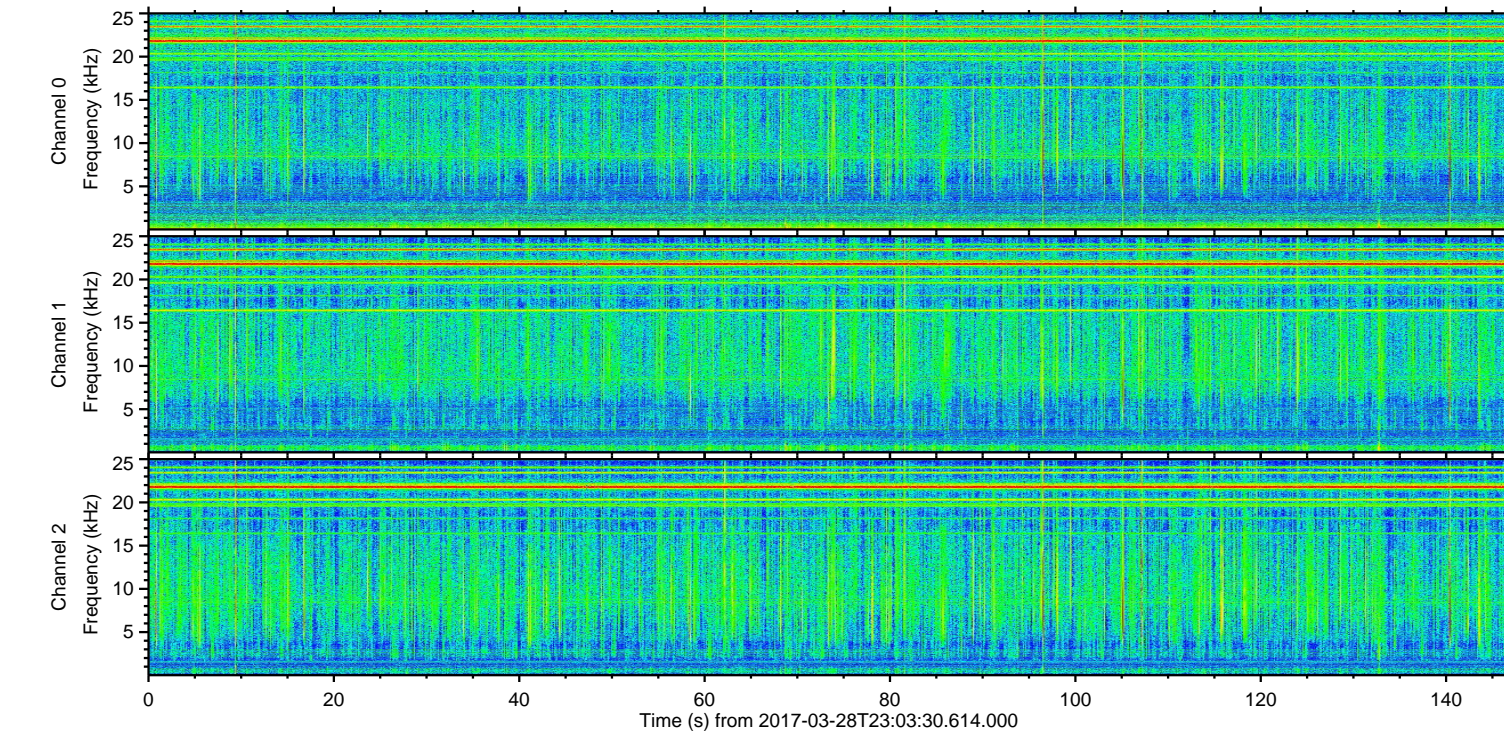
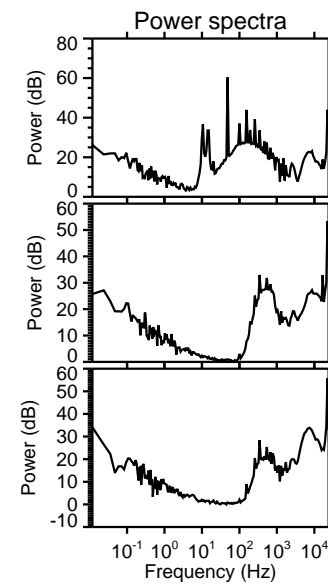
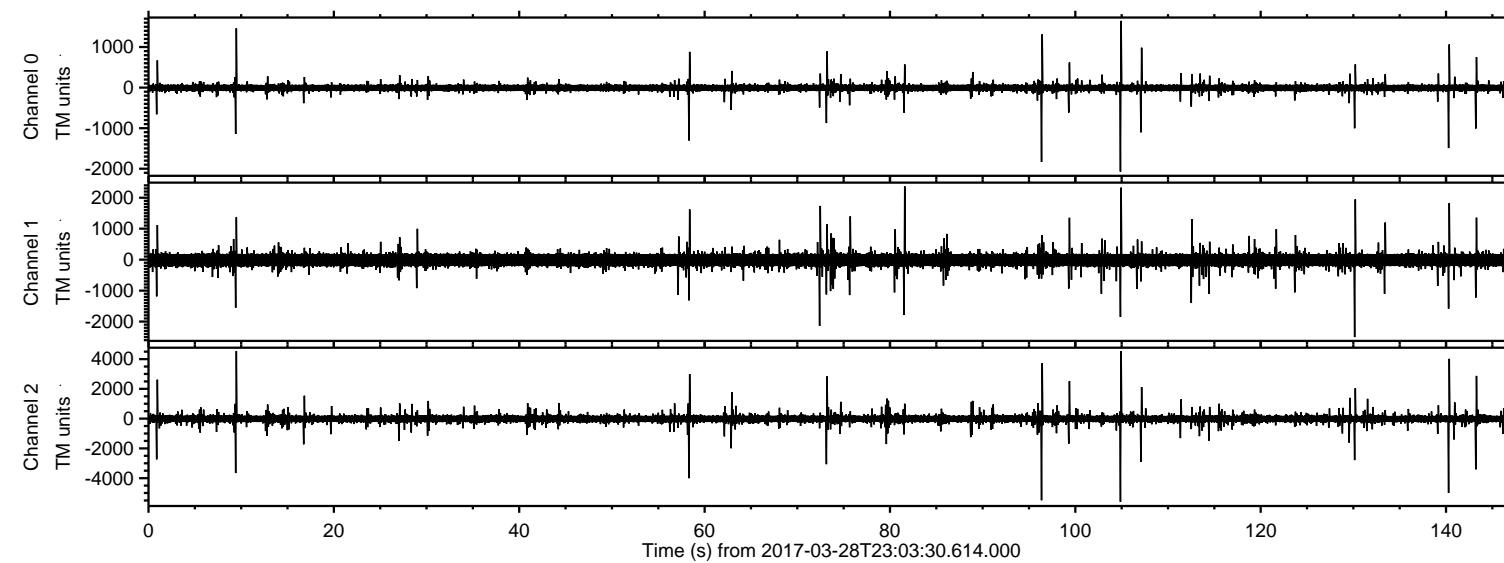

ELMAVAN 3D WAVEFORMS (Measured data sampled at 50 kHz) 51000 packets of 144 samples from 2017-03-28T23:03:30.614.000. Part 106/147

Processed Wed Mar 29 01:11:29 2017 by ELM ver.2012-10-06 from 001__elm20170328_230329__dat00.bin

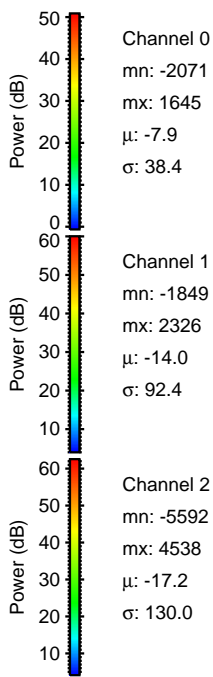
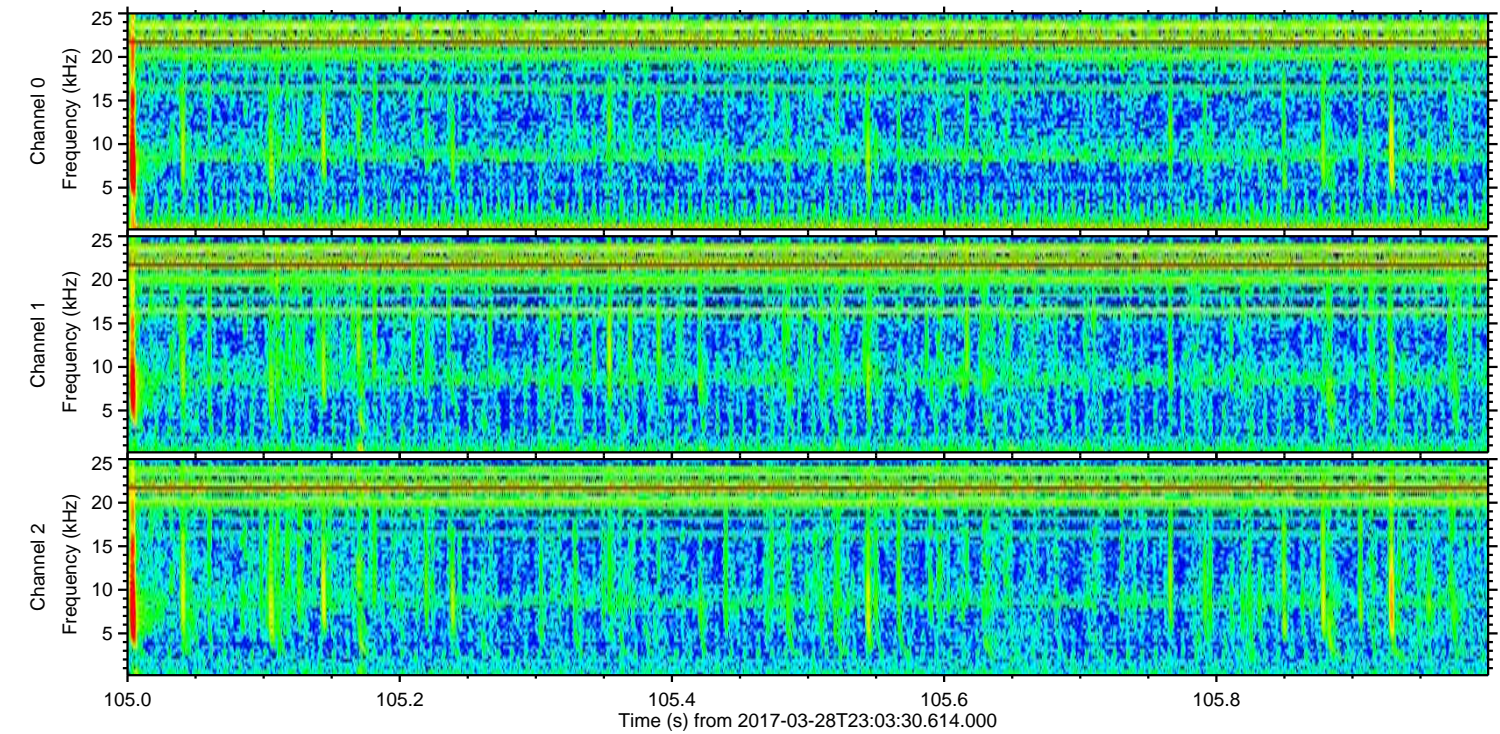
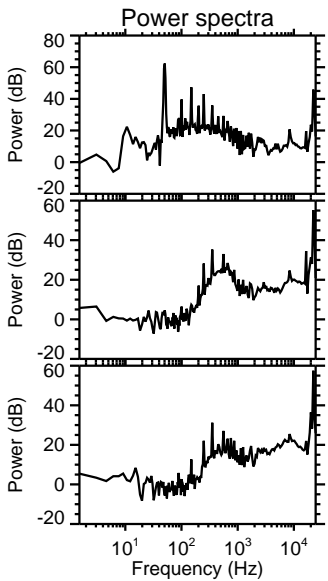
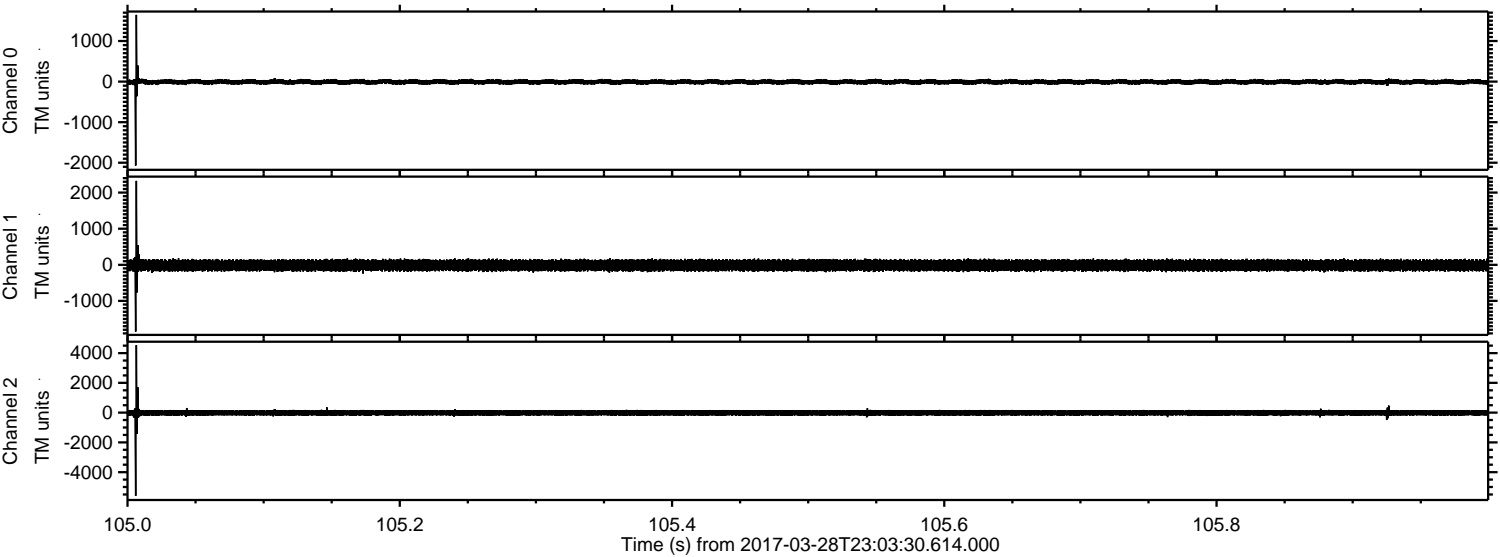

Channel 0
mn: -2071
mx: 1645
μ: -7.9
σ: 38.4

Channel 1
mn: -1849
mx: 2326
μ: -14.0
σ: 92.4

Channel 2
mn: -5592
mx: 4538
μ: -17.2
σ: 130.0

Processed Wed Mar 29 01:11:30 2017 by ELM ver.2012-10-06 from 001__elm20170328_230329__dat00.bin

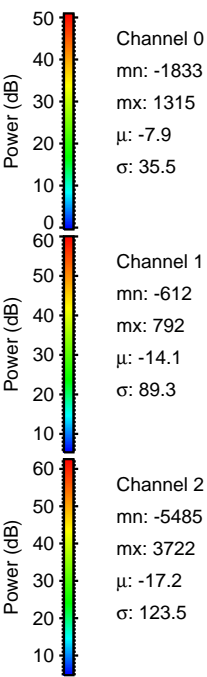
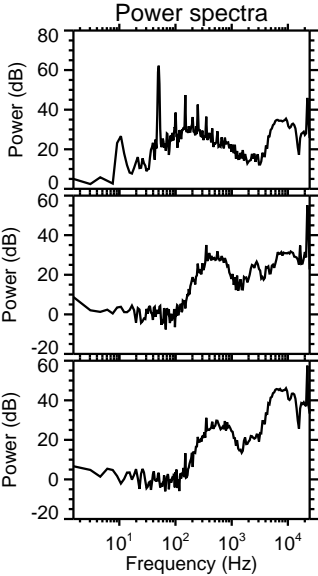
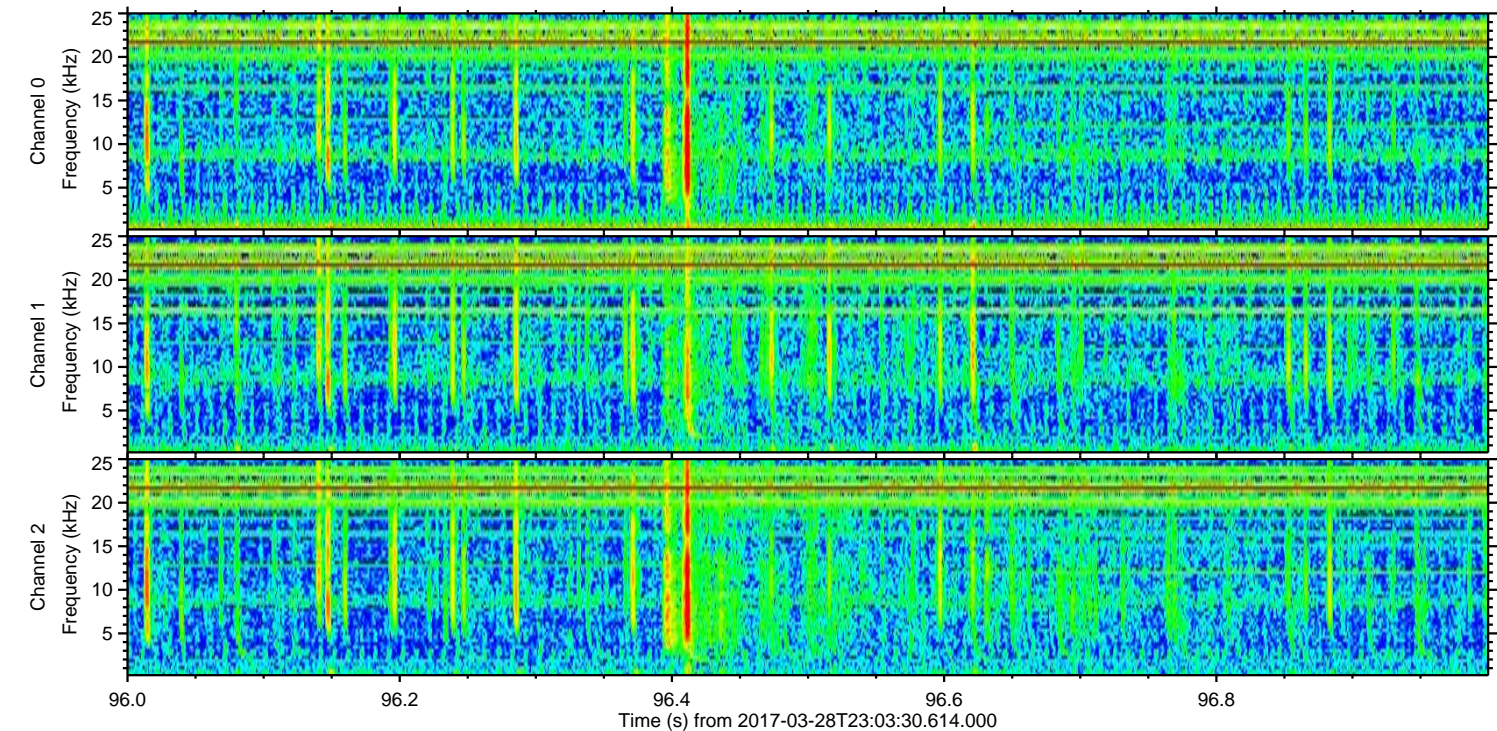
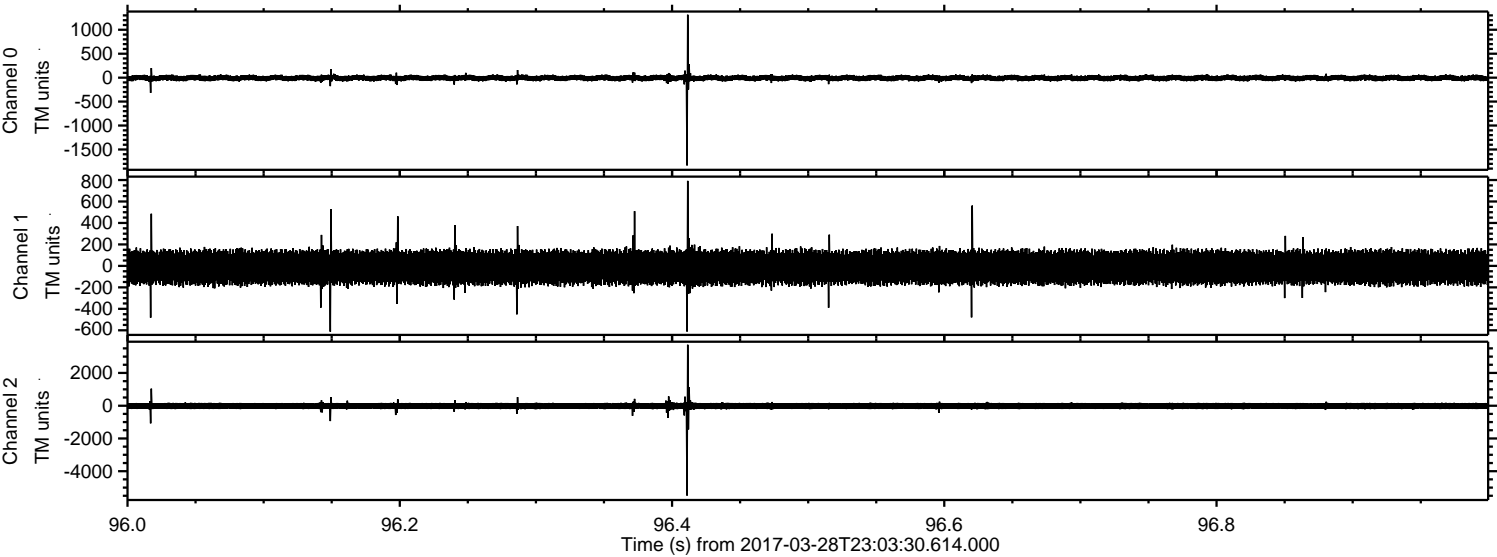

Channel 0
mn: -1833
mx: 1315
 μ : -7.9
 σ : 35.5

Channel 1
mn: -612
mx: 792
 μ : -14.1
 σ : 89.3

Channel 2
mn: -5485
mx: 3722
 μ : -17.2
 σ : 123.5

ELMAVAN 3D WAVEFORMS (Measured data sampled at 50 kHz) 51000 packets of 144 samples from 2017-03-28T23:03:30.614.000. Part 141/147

Processed Wed Mar 29 01:11:31 2017 by ELM ver.2012-10-06 from 001__elm20170328_230329__dat00.bin

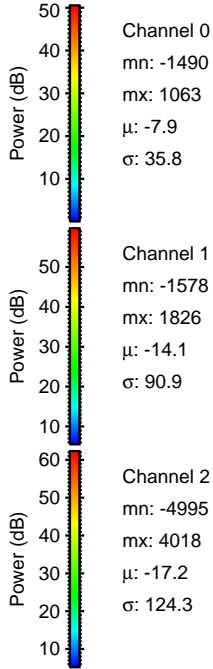
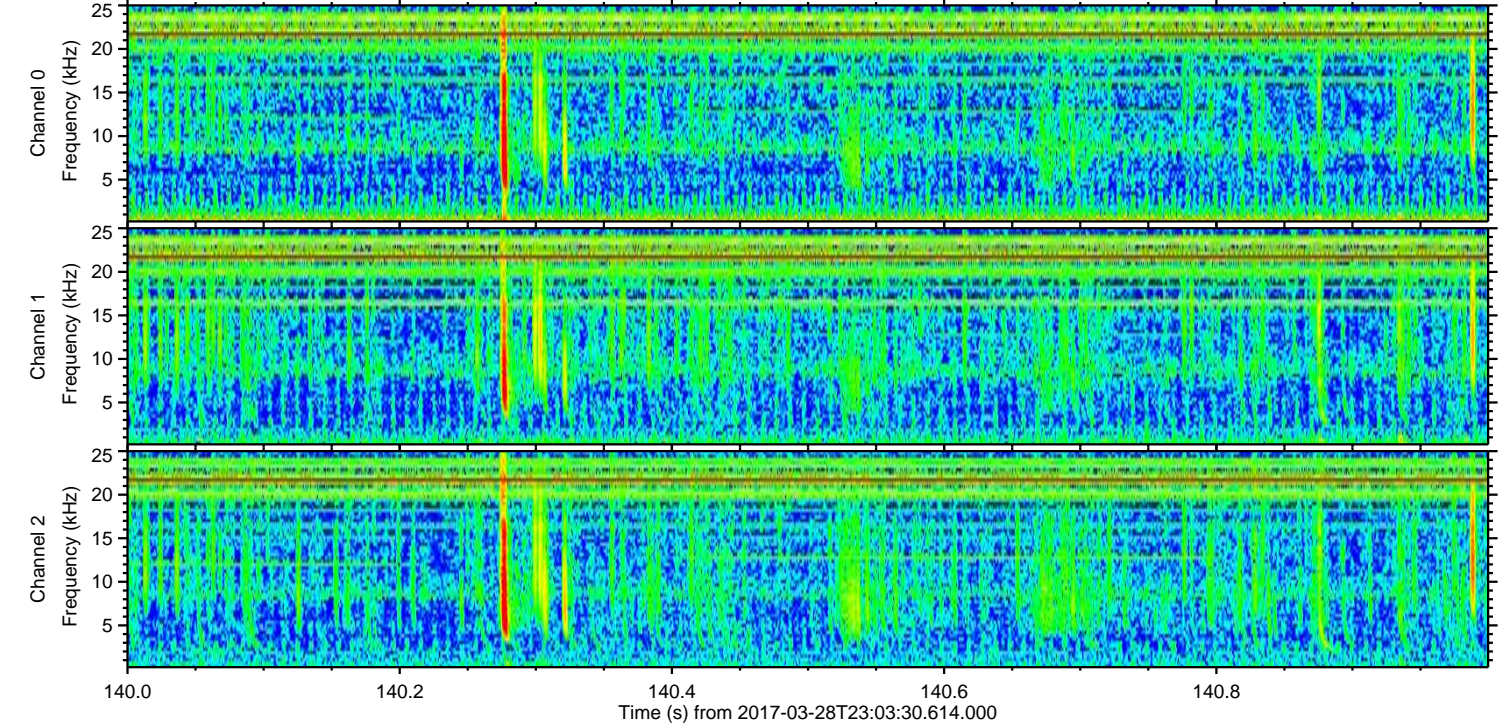
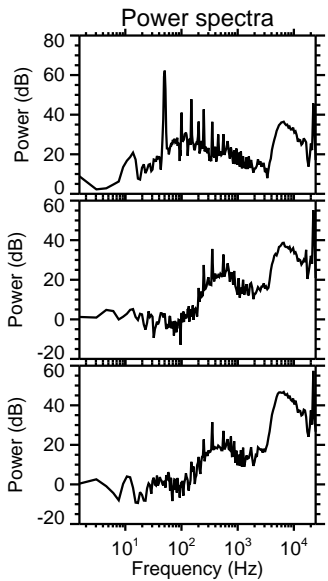
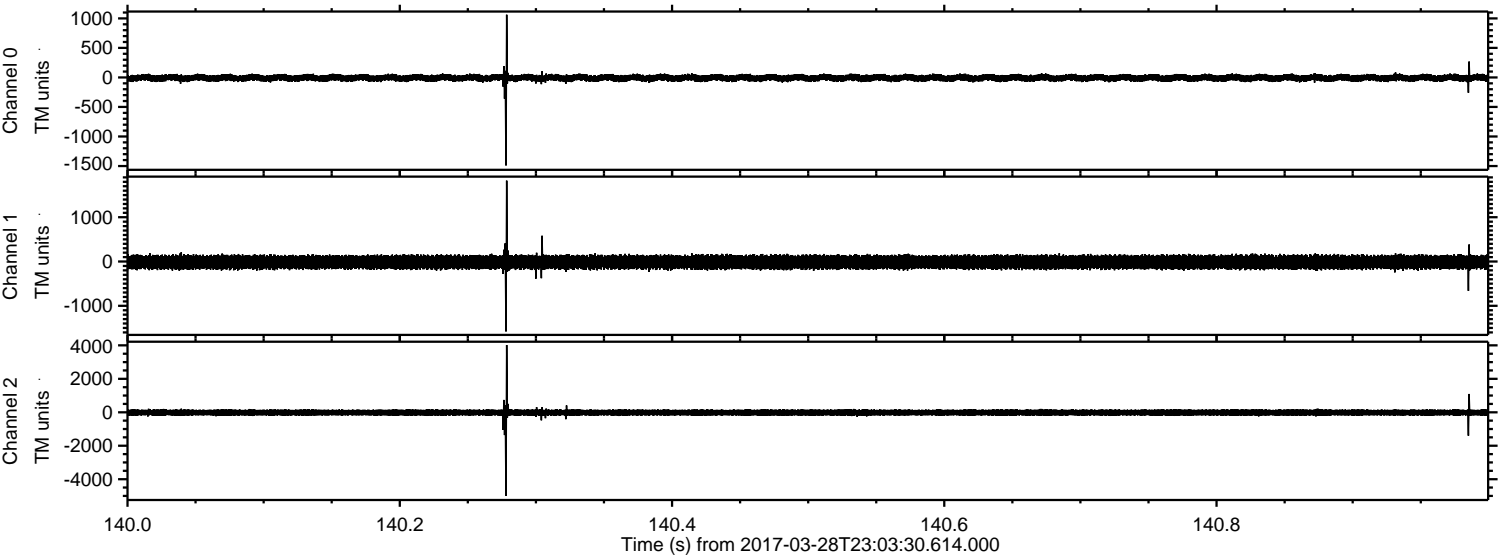

ELMAVAN 3D WAVEFORMS (Measured data sampled at 50 kHz) 51000 packets of 144 samples from 2017-03-28T23:03:30.614.000. Part 10/147

Processed Wed Mar 29 01:11:33 2017 by ELM ver.2012-10-06 from 001__elm20170328_230329__dat00.bin

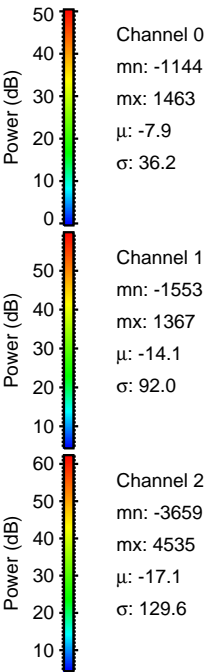
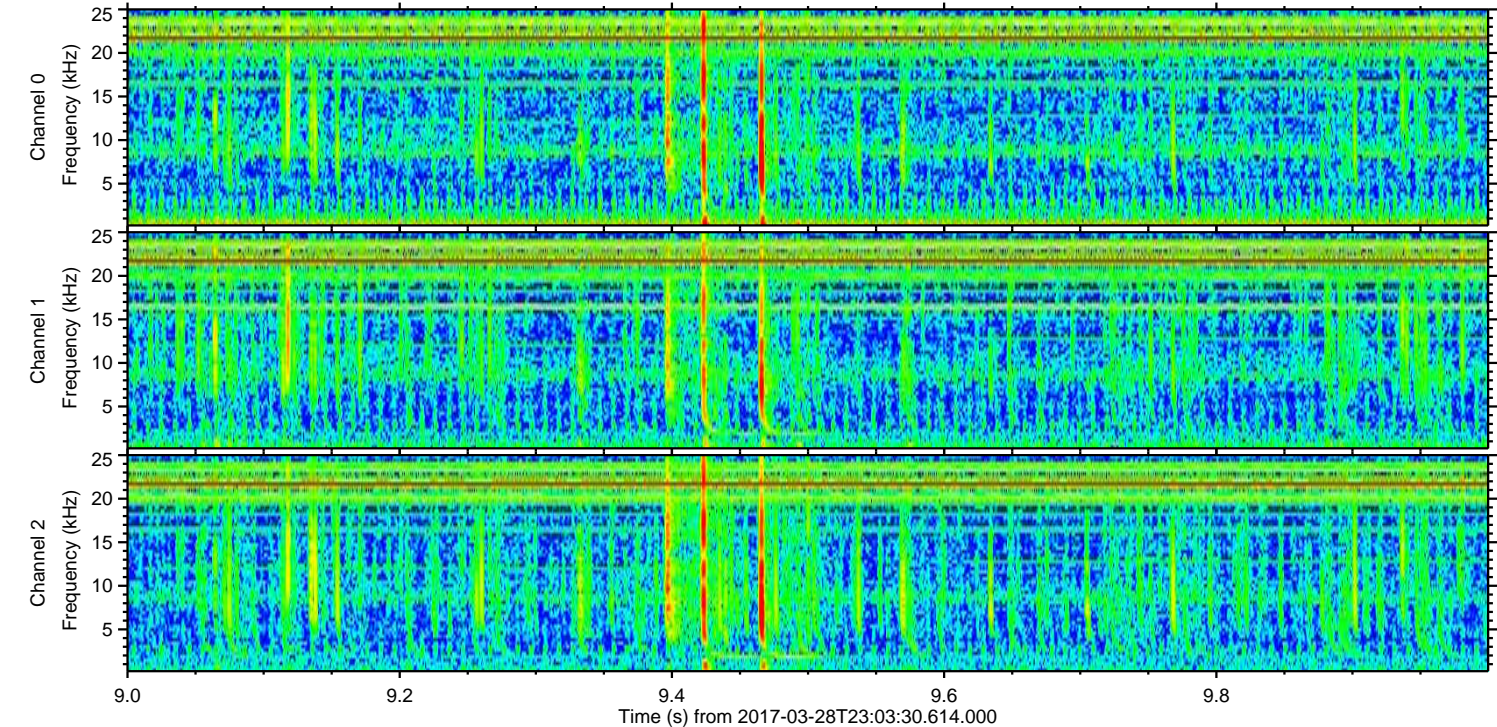
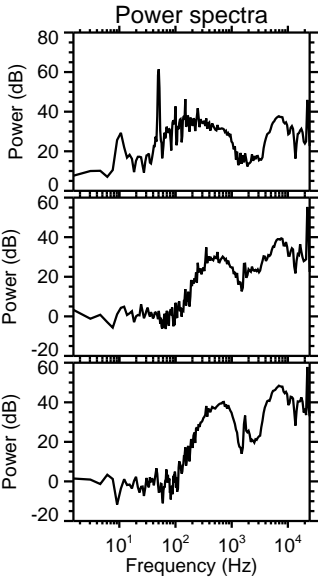
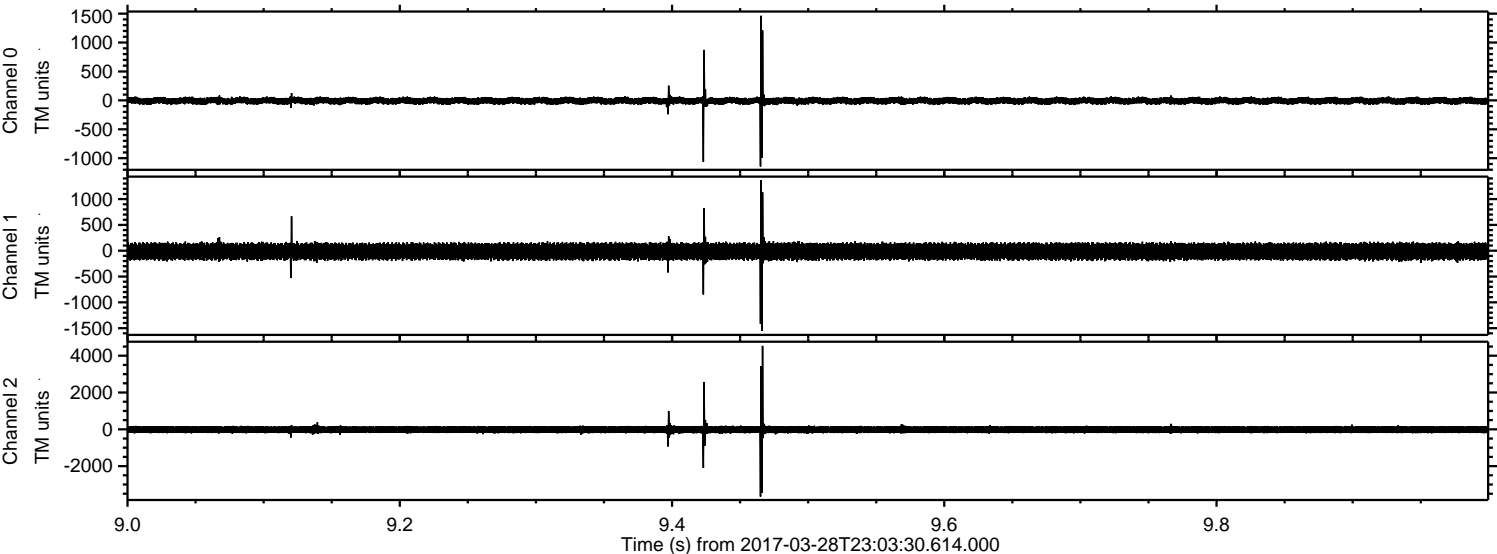

Processed Wed Mar 29 01:11:34 2017 by ELM ver.2012-10-06 from 001__elm20170328_230329__dat00.bin

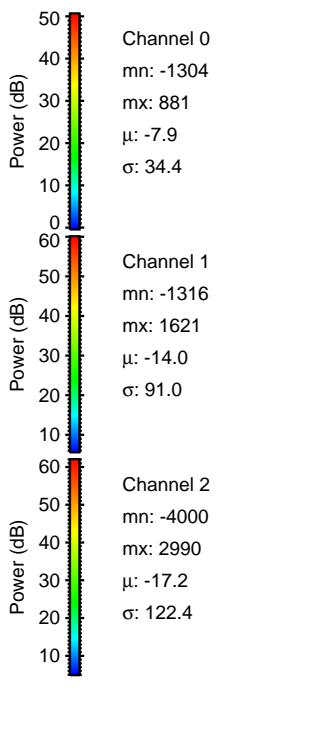
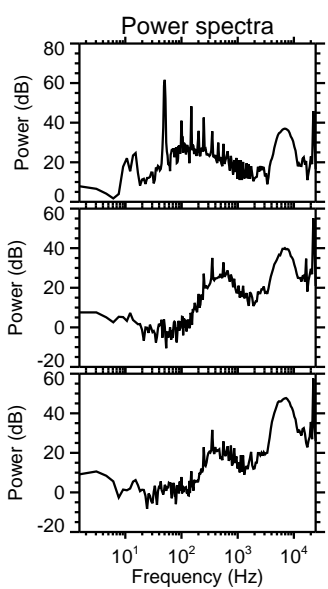
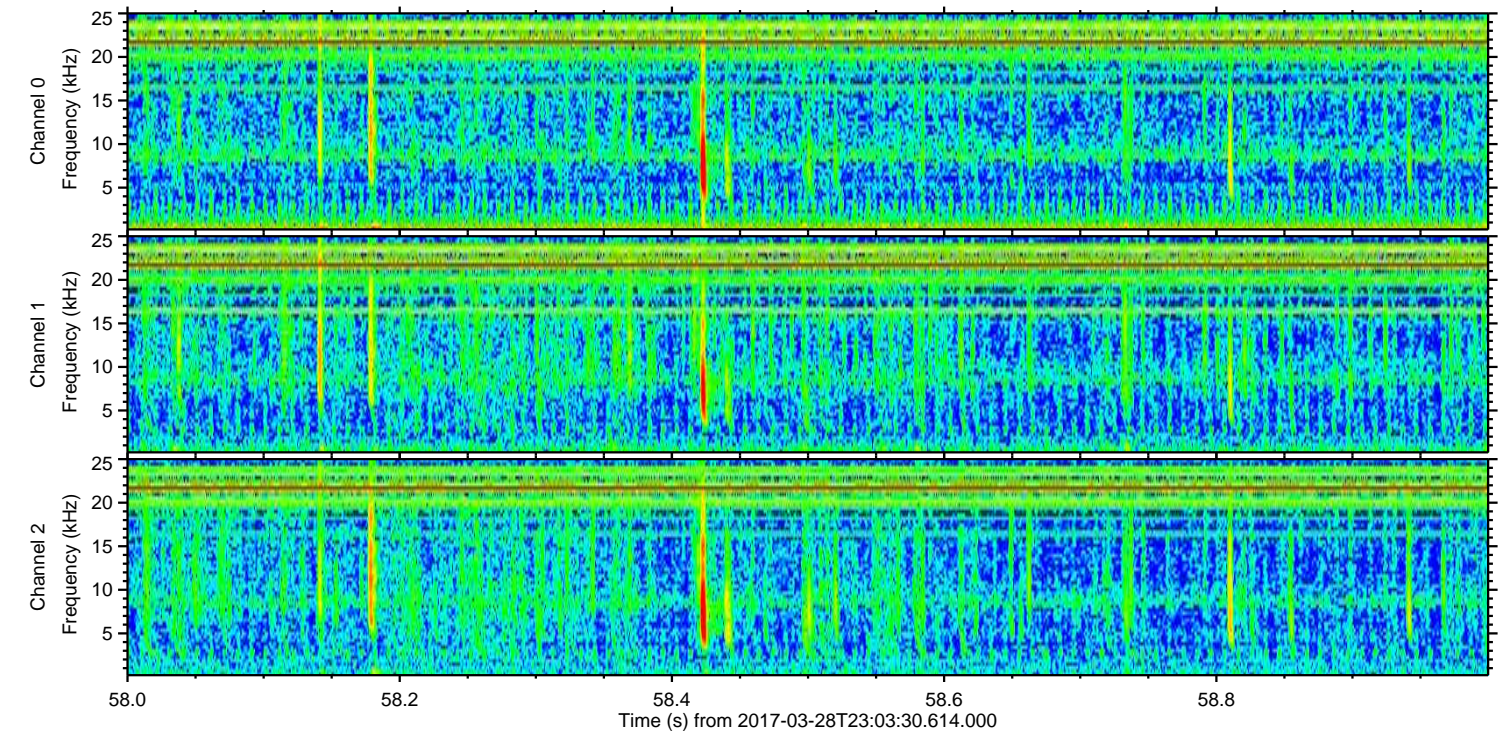
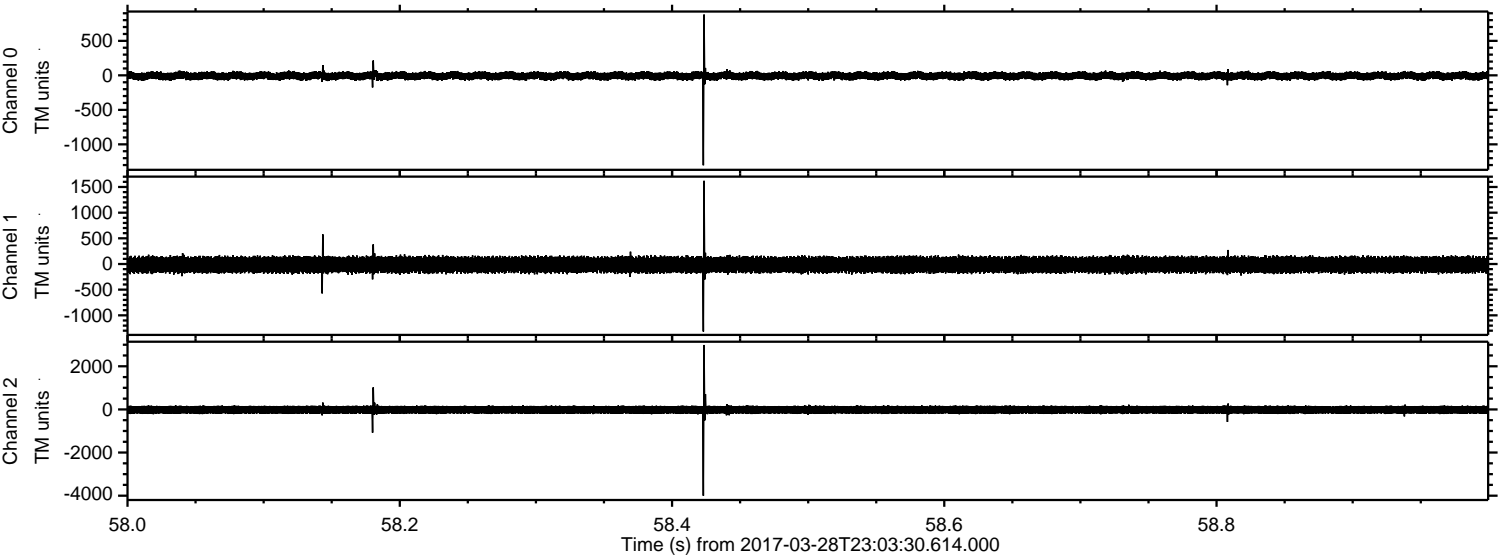

ELMAVAN 3D WAVEFORMS (Measured data sampled at 50 kHz) 51000 packets of 144 samples from 2017-03-28T23:03:30.614.000. Part 144/147

Processed Wed Mar 29 01:11:36 2017 by ELM ver.2012-10-06 from 001__elm20170328_230329__dat00.bin

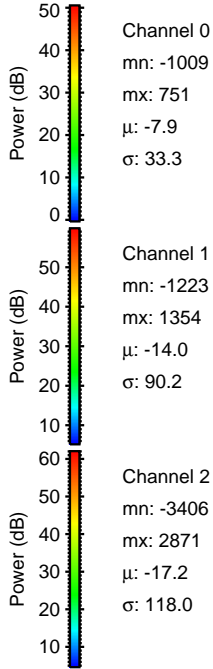
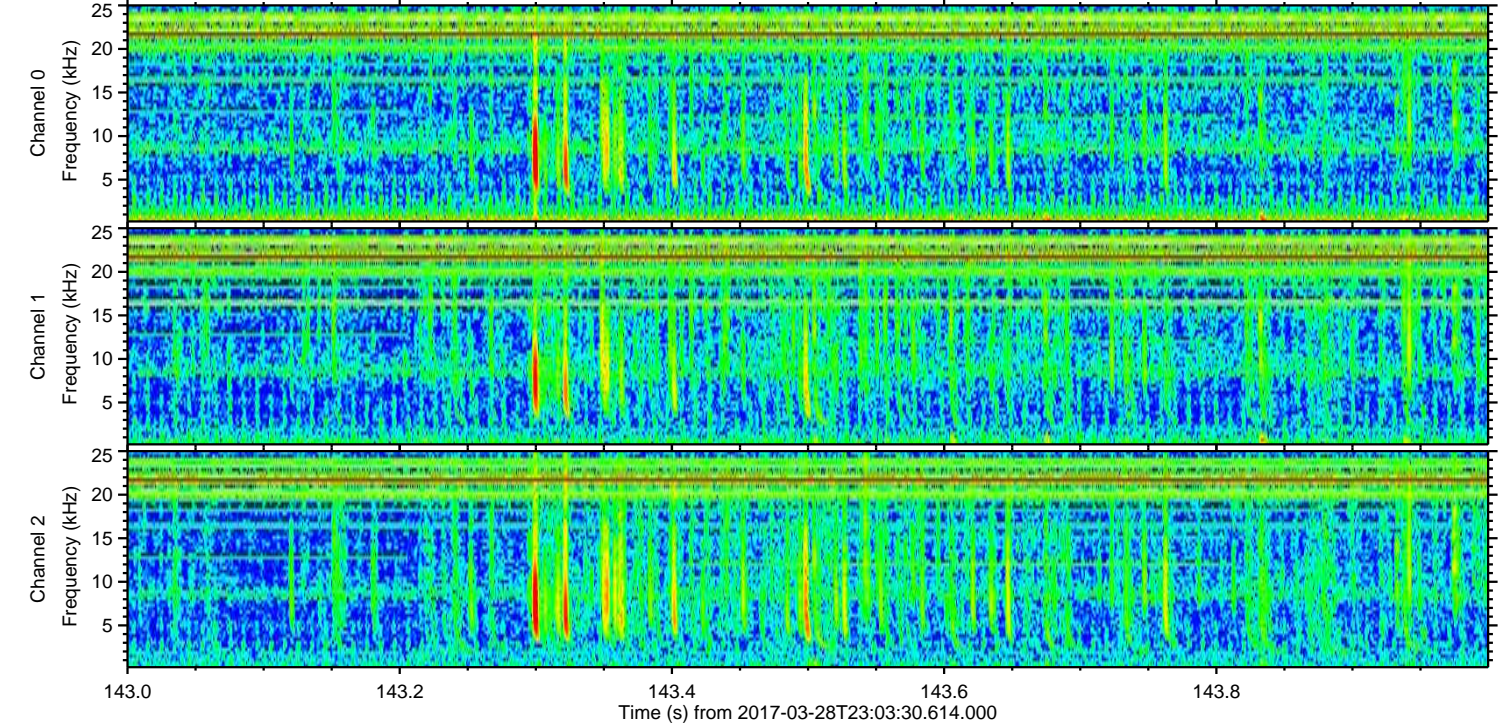
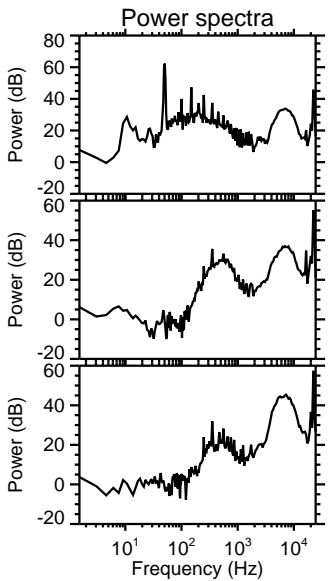
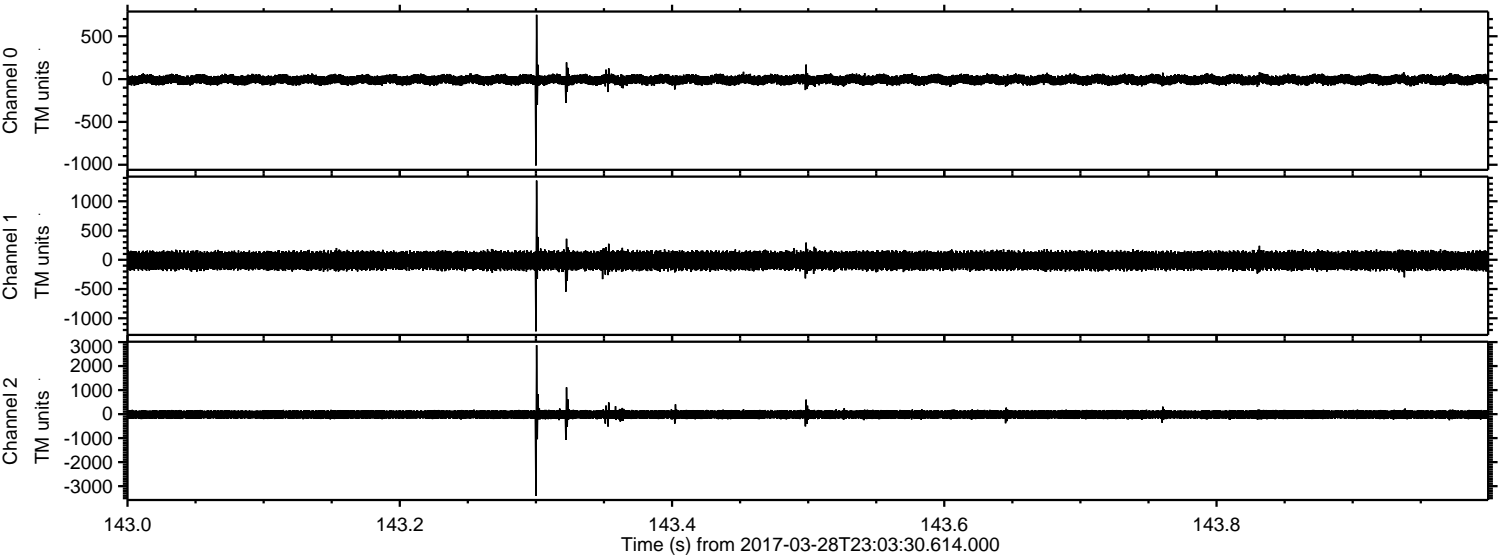

Processed Wed Mar 29 01:11:37 2017 by ELM ver.2012-10-06 from 001__elm20170328_230329__dat00.bin

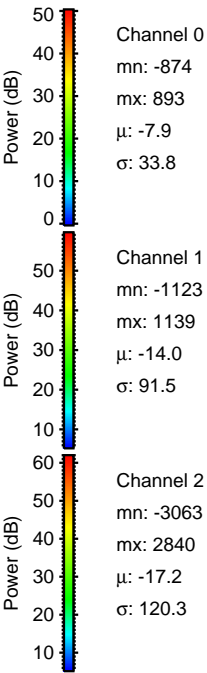
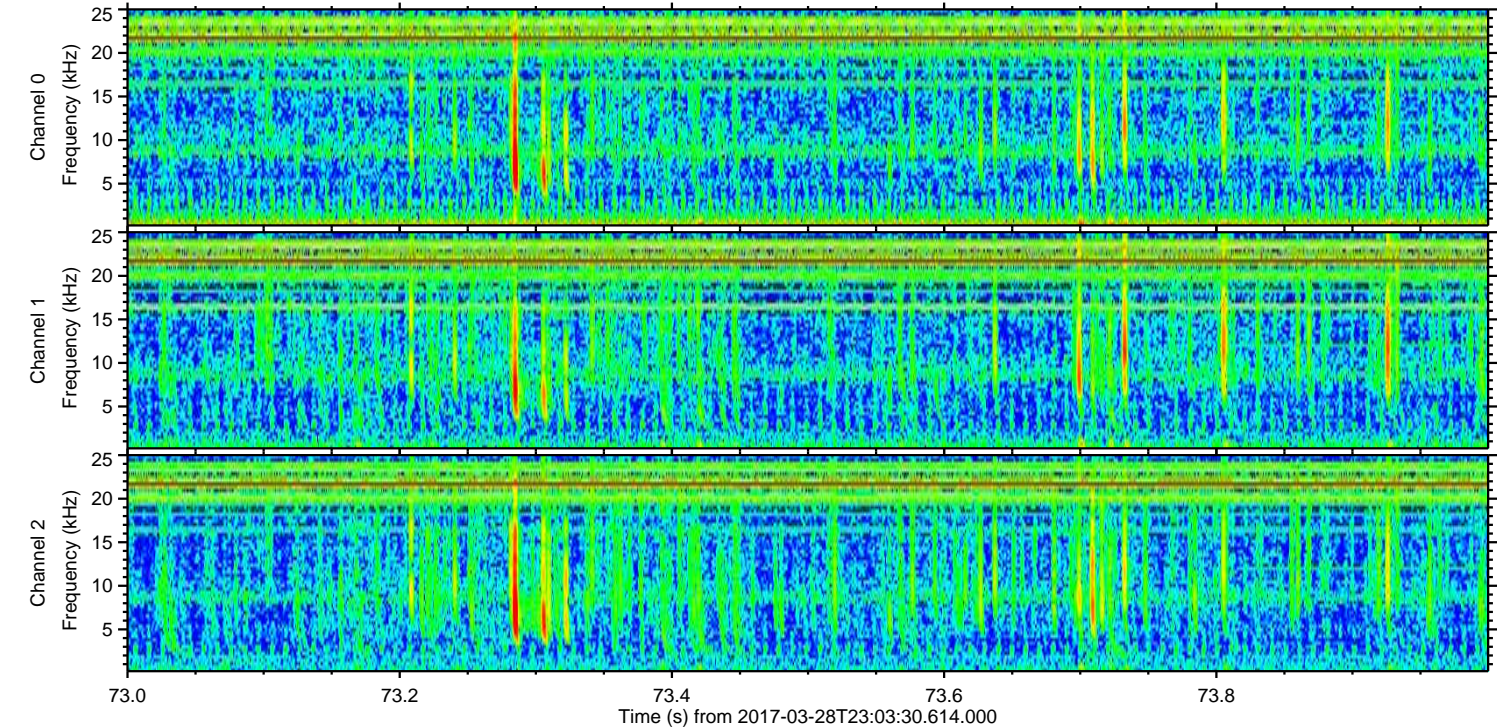
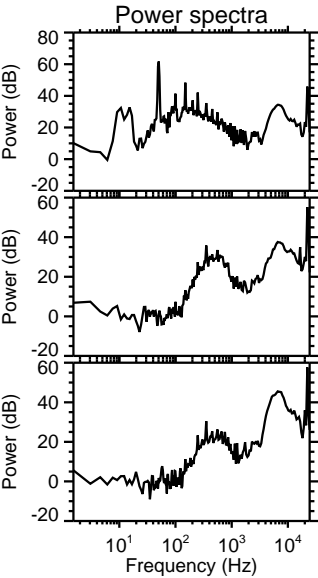
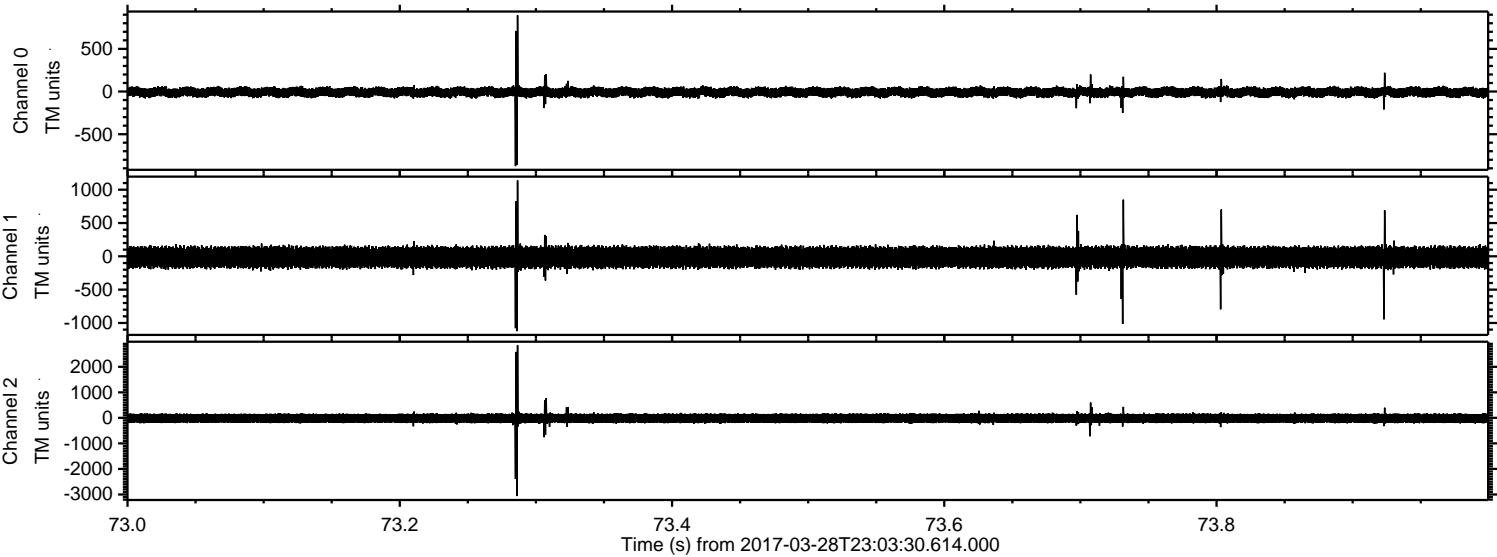

ELMAVAN 3D WAVEFORMS (Measured data sampled at 50 kHz) 51000 packets of 144 samples from 2017-03-28T23:03:30.614.000. Part 108/147

Processed Wed Mar 29 01:11:39 2017 by ELM ver.2012-10-06 from 001__elm20170328_230329__dat00.bin

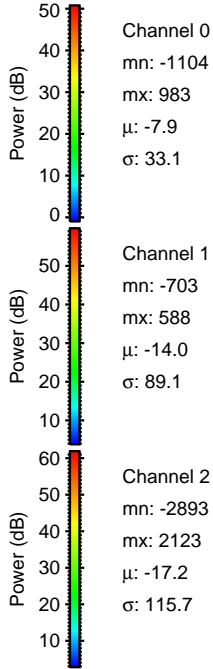
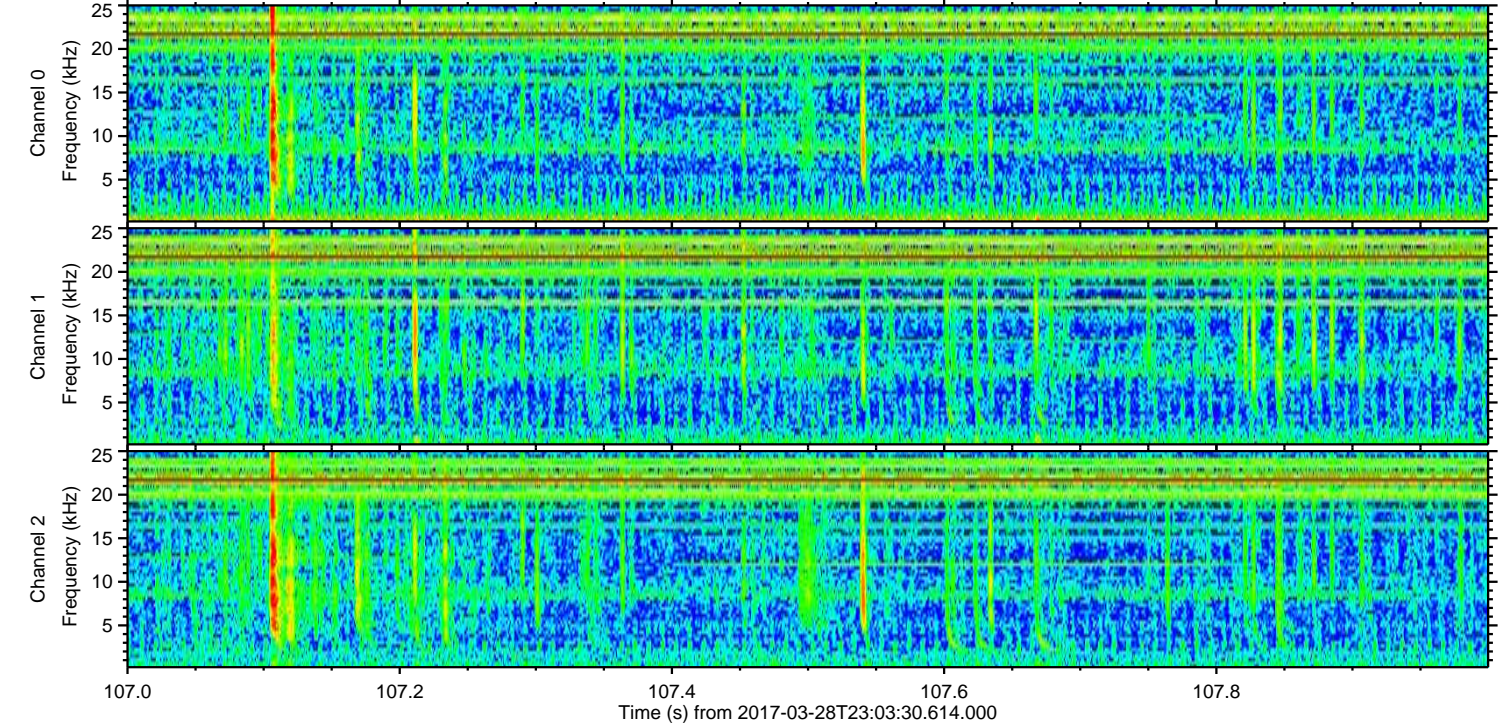
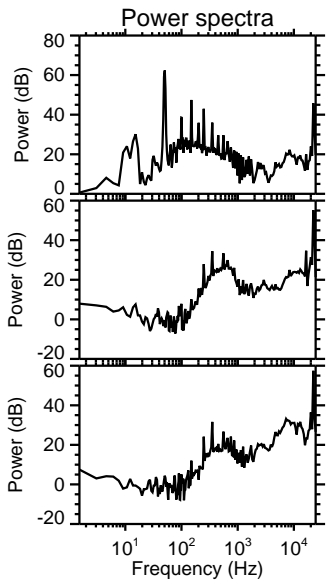
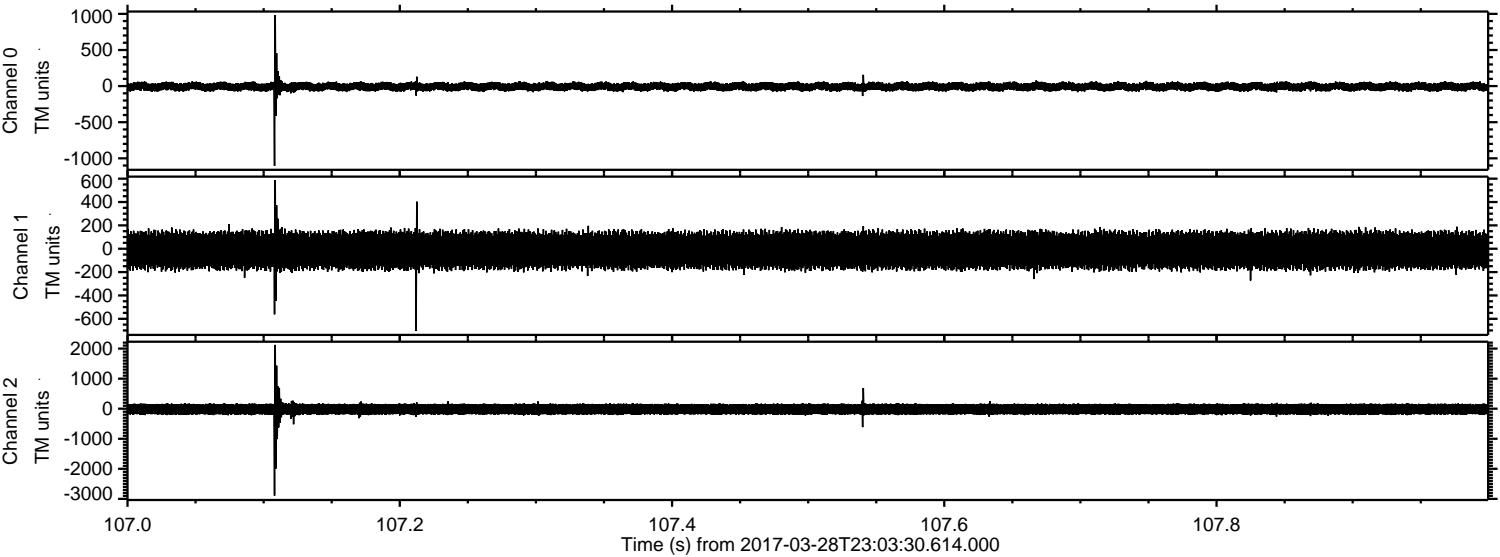

Channel 0
mn: -1104
mx: 983
 μ : -7.9
 σ : 33.1

Channel 1
mn: -703
mx: 588
 μ : -14.0
 σ : 89.1

Channel 2
mn: -2893
mx: 2123
 μ : -17.2
 σ : 115.7

ELMAVAN 3D WAVEFORMS (Measured data sampled at 50 kHz) 51000 packets of 144 samples from 2017-03-28T23:03:30.614.000. Part 131/147

Processed Wed Mar 29 01:11:40 2017 by ELM ver.2012-10-06 from 001__elm20170328_230329__dat00.bin

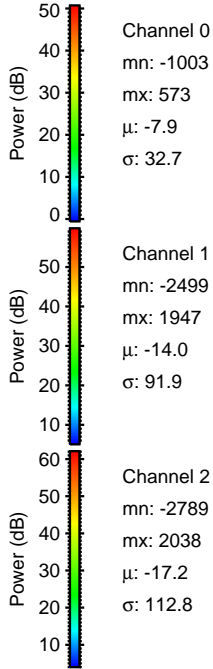
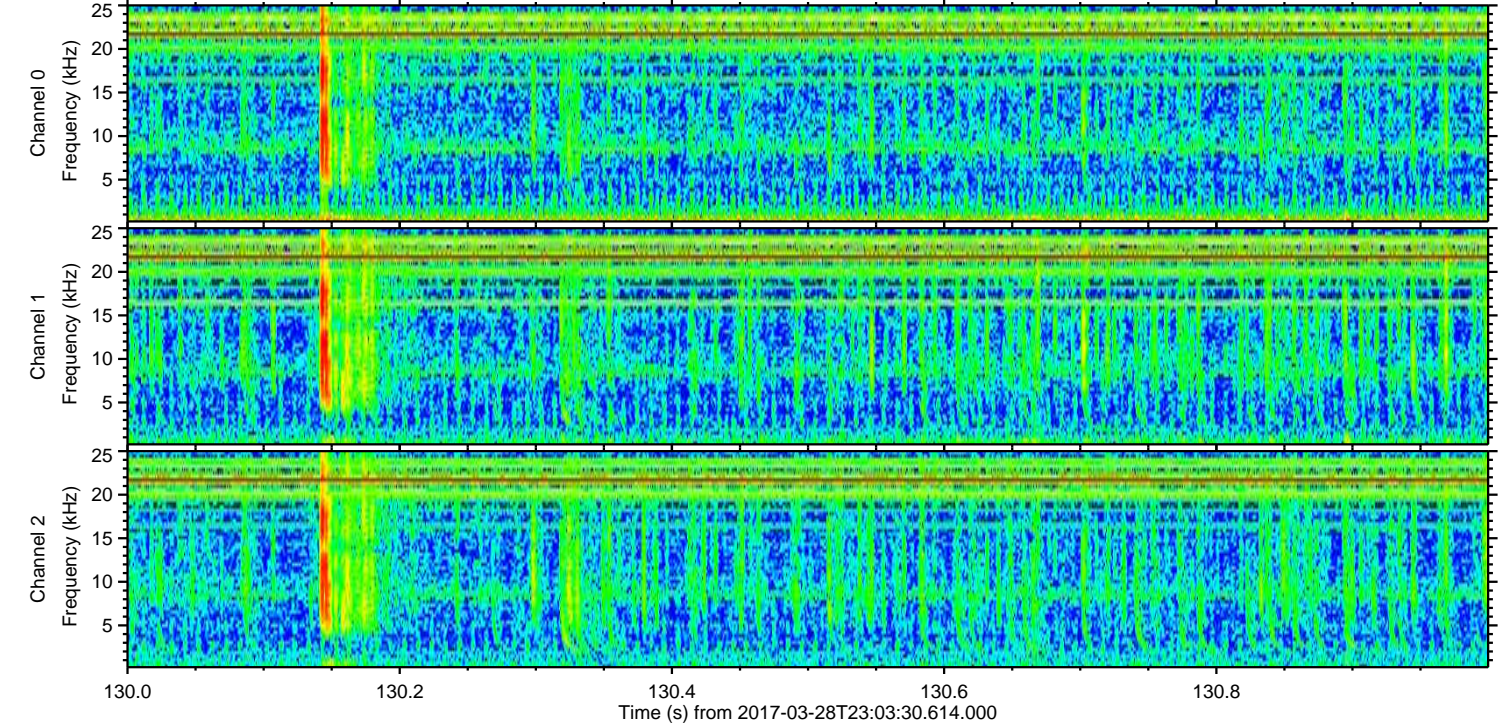
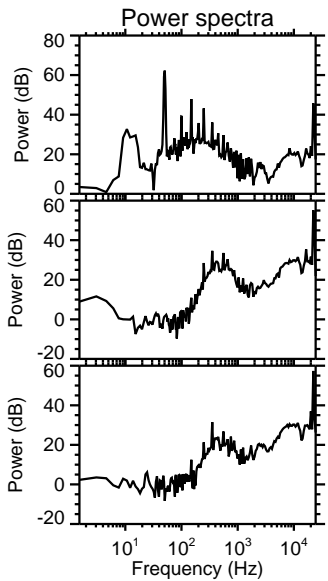
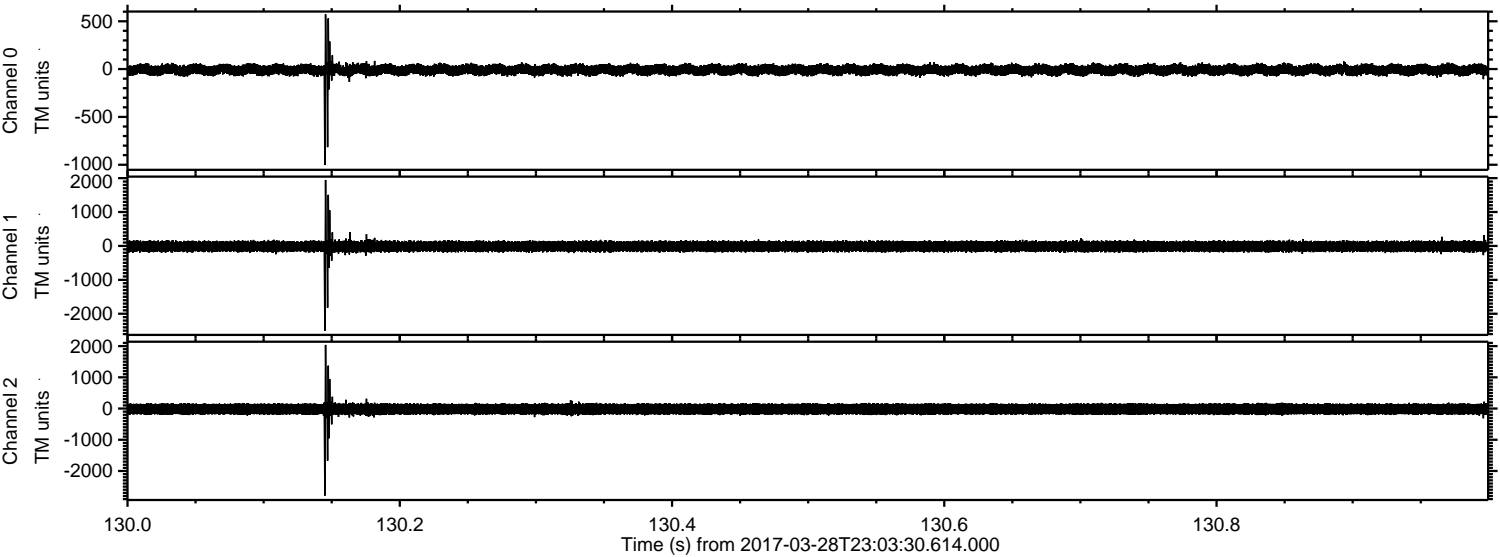

Processed Wed Mar 29 01:11:41 2017 by ELM ver.2012-10-06 from 001__elm20170328_230329__dat00.bin

