

# ELMAVAN 3D WAVEFORMS (Measured data sampled at 50 kHz) 51000 packets of 144 samples from 2017-03-28T19:38:21.441.999.

Processed Tue Mar 28 21:46:17 2017 by ELM ver.2012-10-06 from 001\_\_elm20170328\_193820\_\_dat00.bin

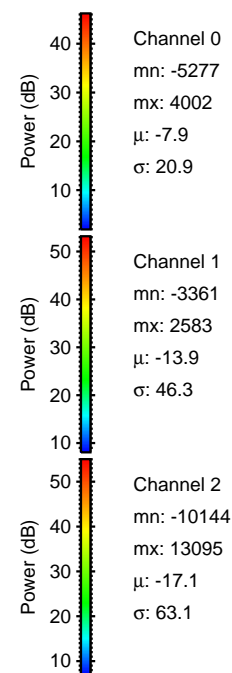

Processed Tue Mar 28 21:46:34 2017 by ELM ver.2012-10-06 from 001\_\_elm20170328\_193820\_\_dat00.bin

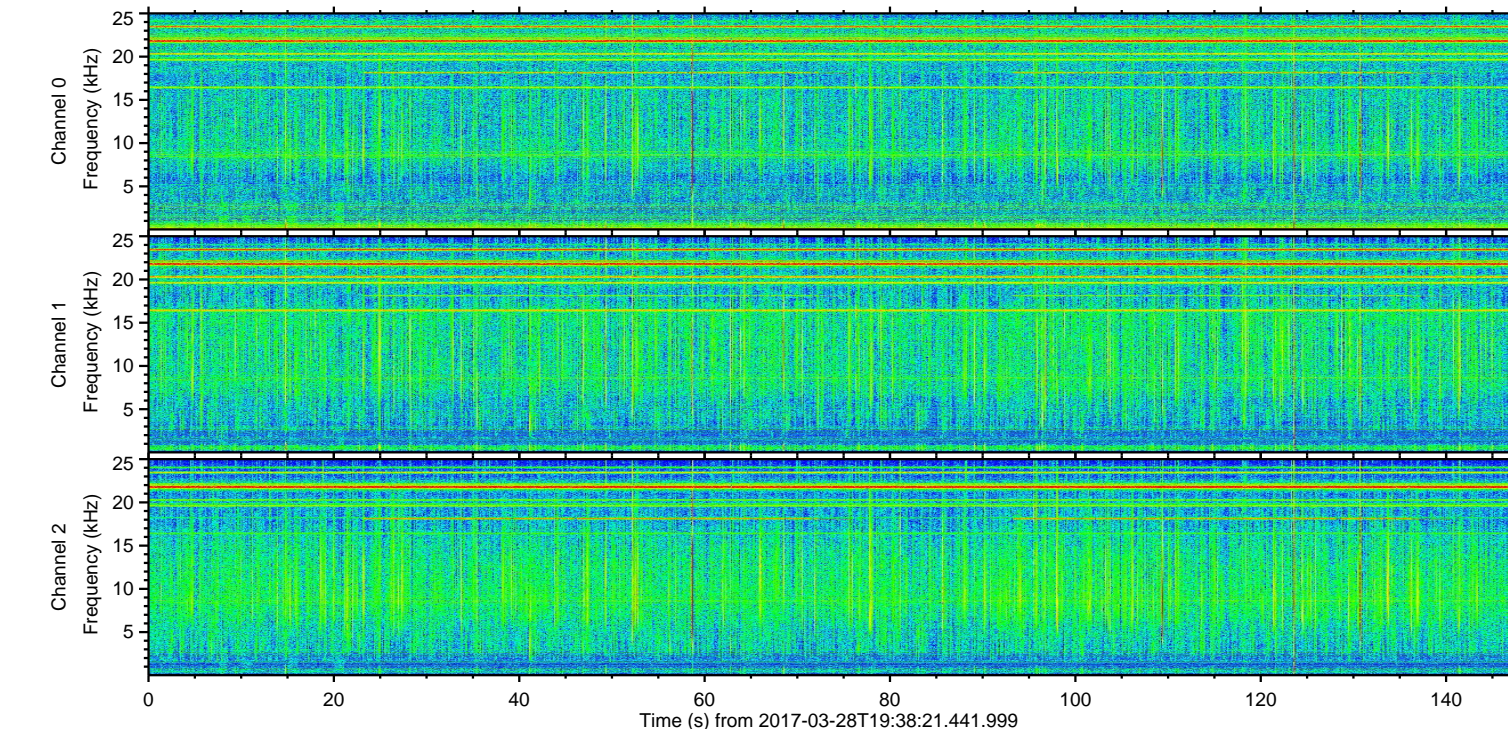
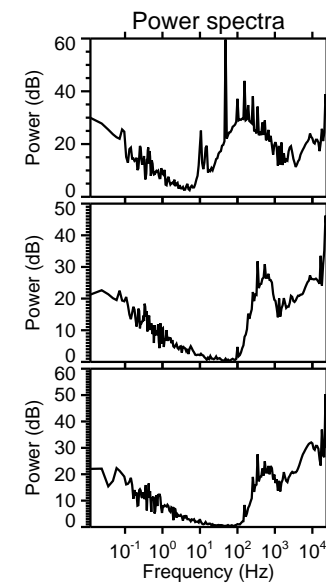
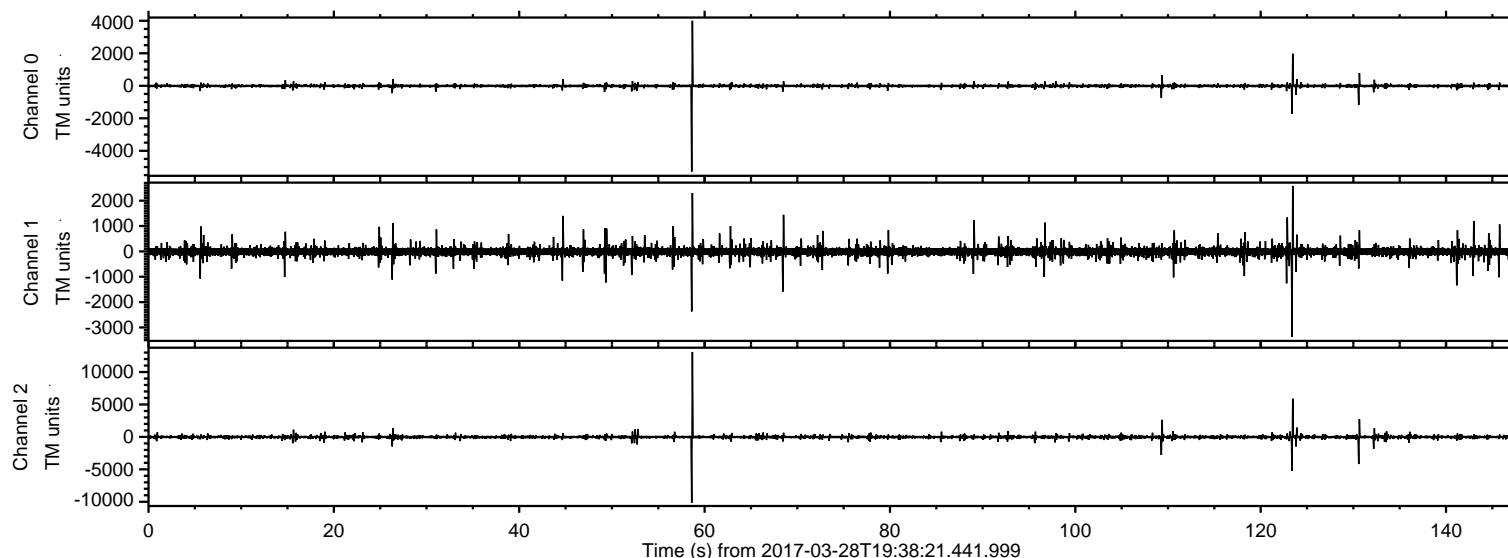
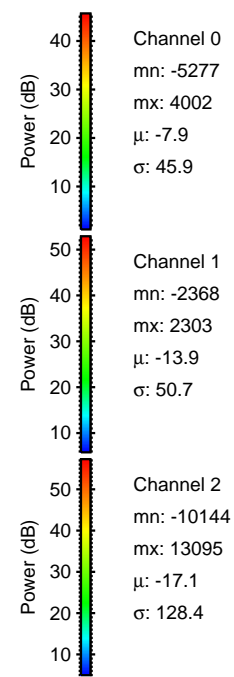
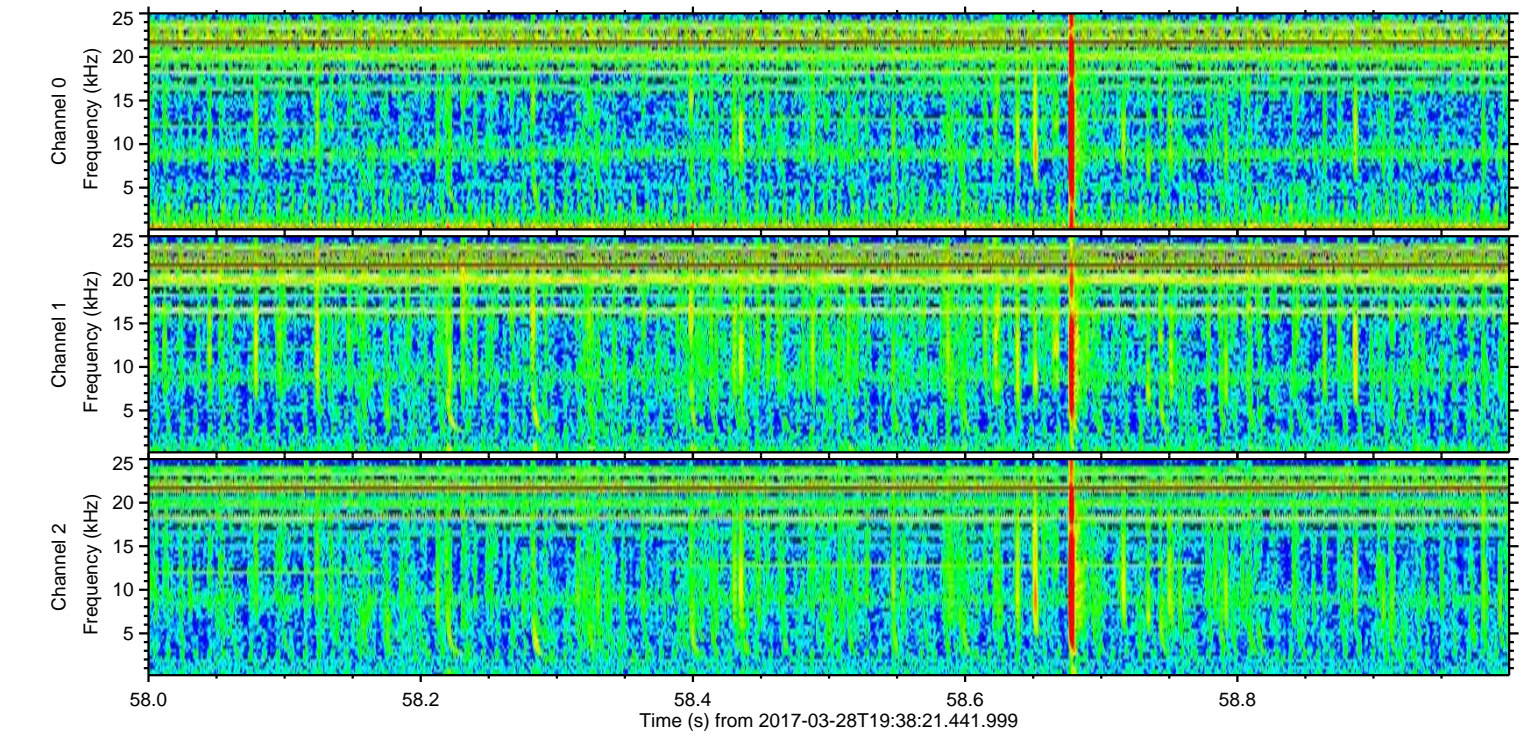
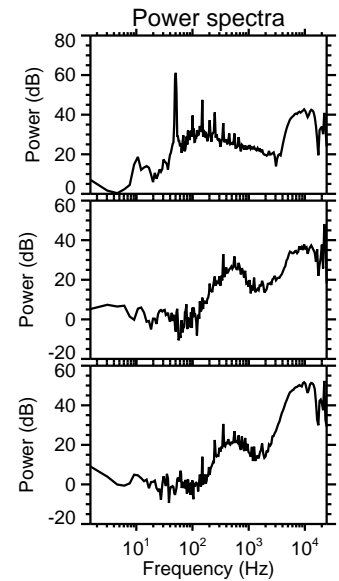
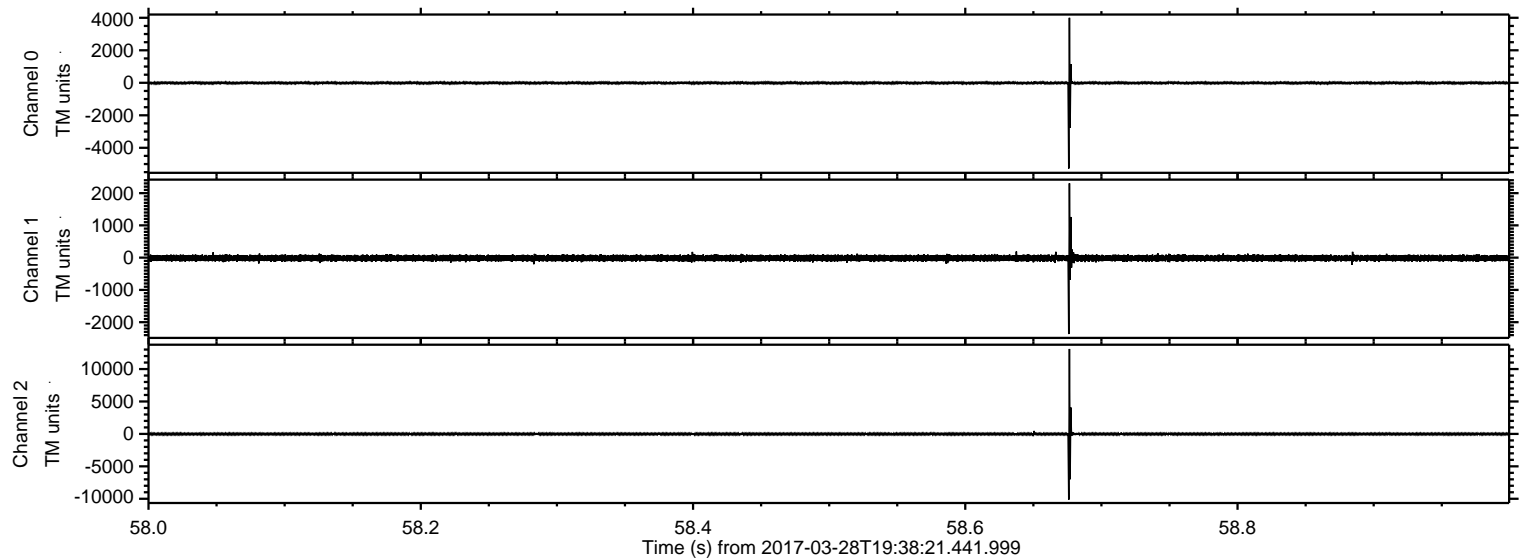

ELMAVAN 3D WAVEFORMS (Measured data sampled at 50 kHz) 51000 packets of 144 samples from 2017-03-28T19:38:21.441.999. Part 124/147

Processed Tue Mar 28 21:46:35 2017 by ELM ver.2012-10-06 from 001\_\_elm20170328\_193820\_\_dat00.bin

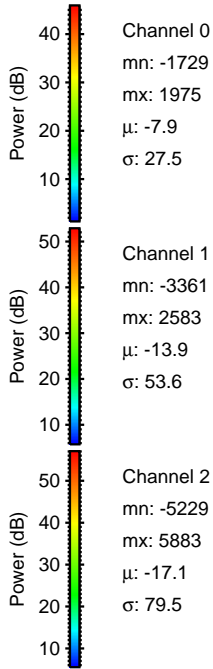
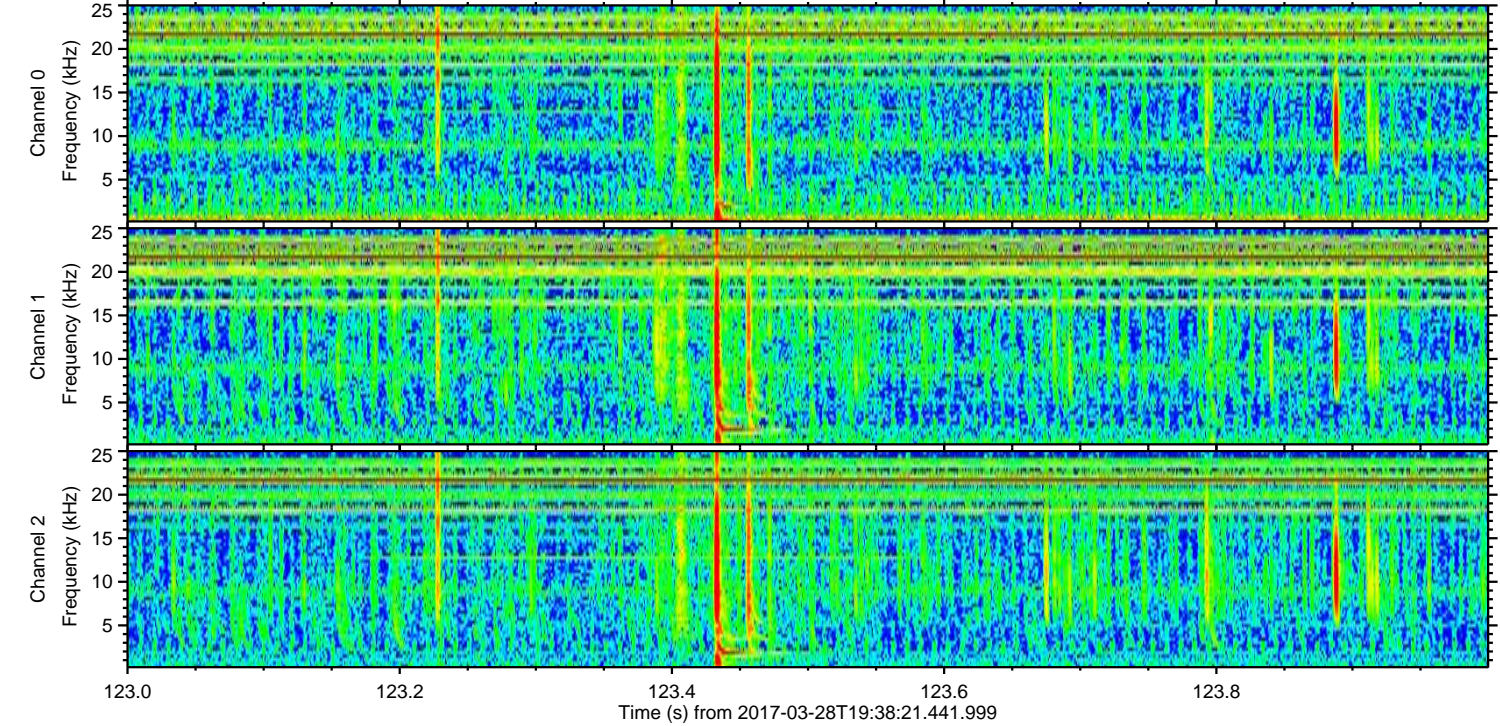
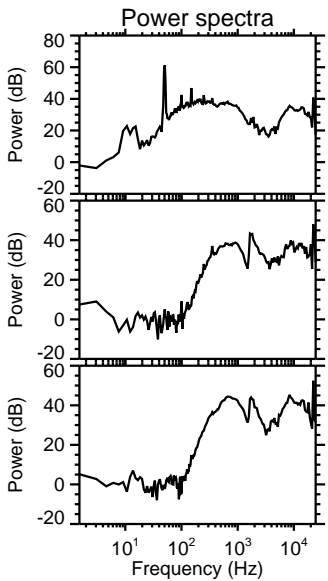
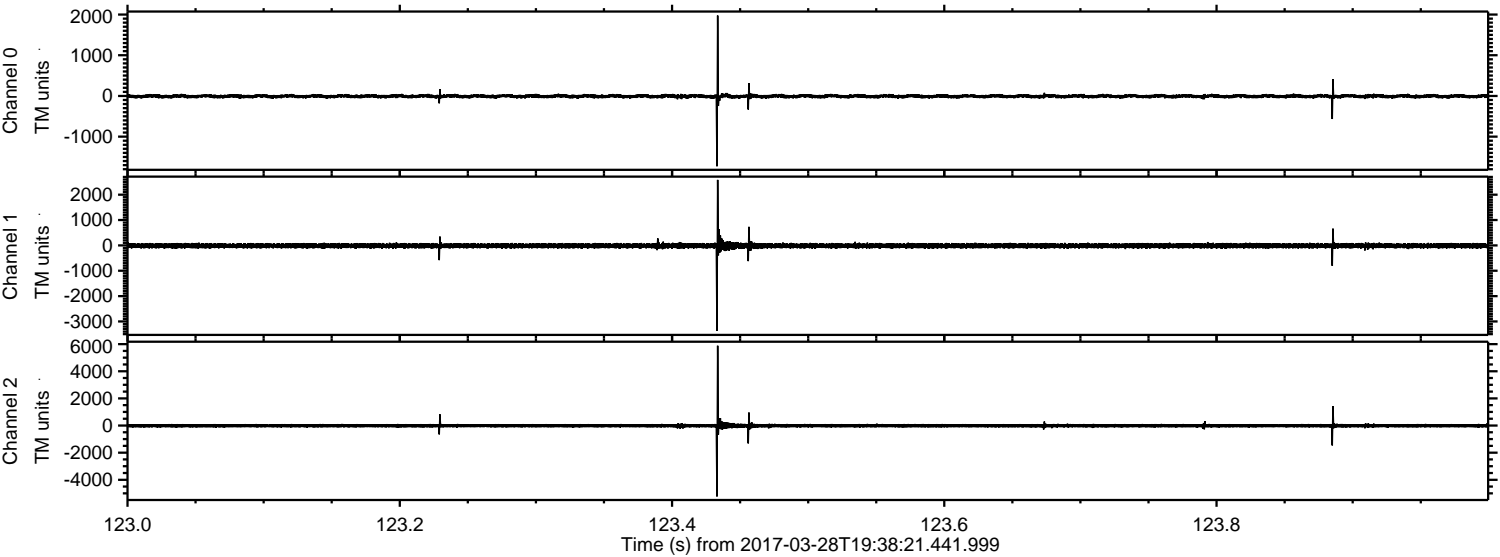

Channel 0  
mn: -1729  
mx: 1975  
 $\mu$ : -7.9  
 $\sigma$ : 27.5

Channel 1  
mn: -3361  
mx: 2583  
 $\mu$ : -13.9  
 $\sigma$ : 53.6

Channel 2  
mn: -5229  
mx: 5883  
 $\mu$ : -17.1  
 $\sigma$ : 79.5

ELMAVAN 3D WAVEFORMS (Measured data sampled at 50 kHz) 51000 packets of 144 samples from 2017-03-28T19:38:21.441.999. Part 131/147

Processed Tue Mar 28 21:46:37 2017 by ELM ver.2012-10-06 from 001\_\_elm20170328\_193820\_\_dat00.bin

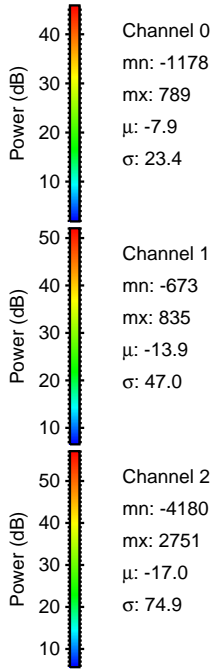
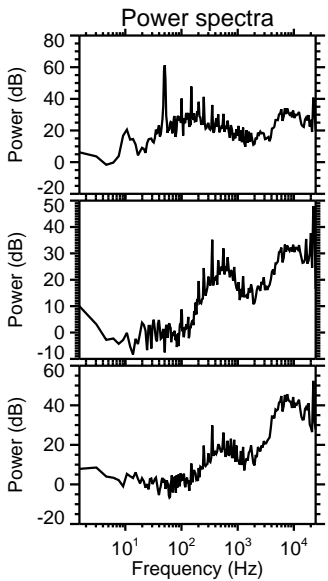
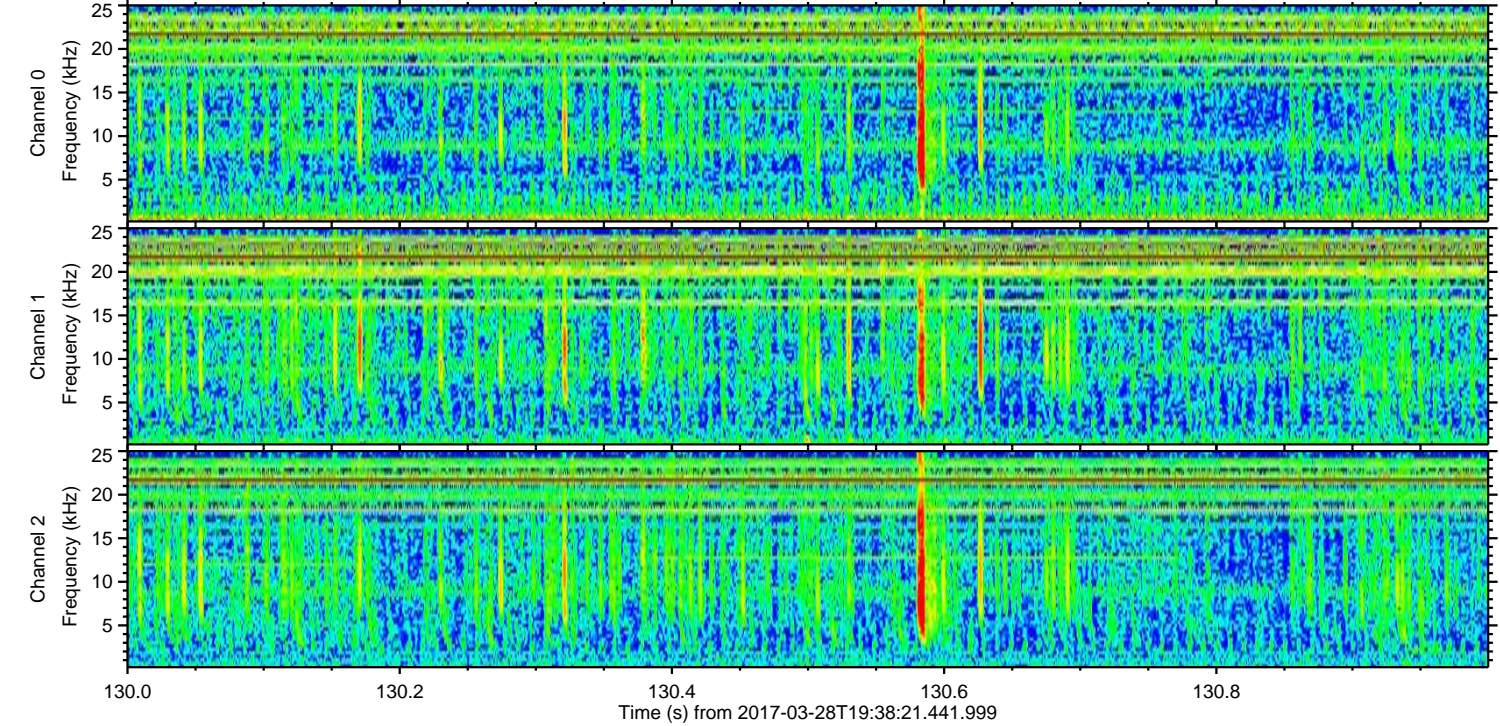
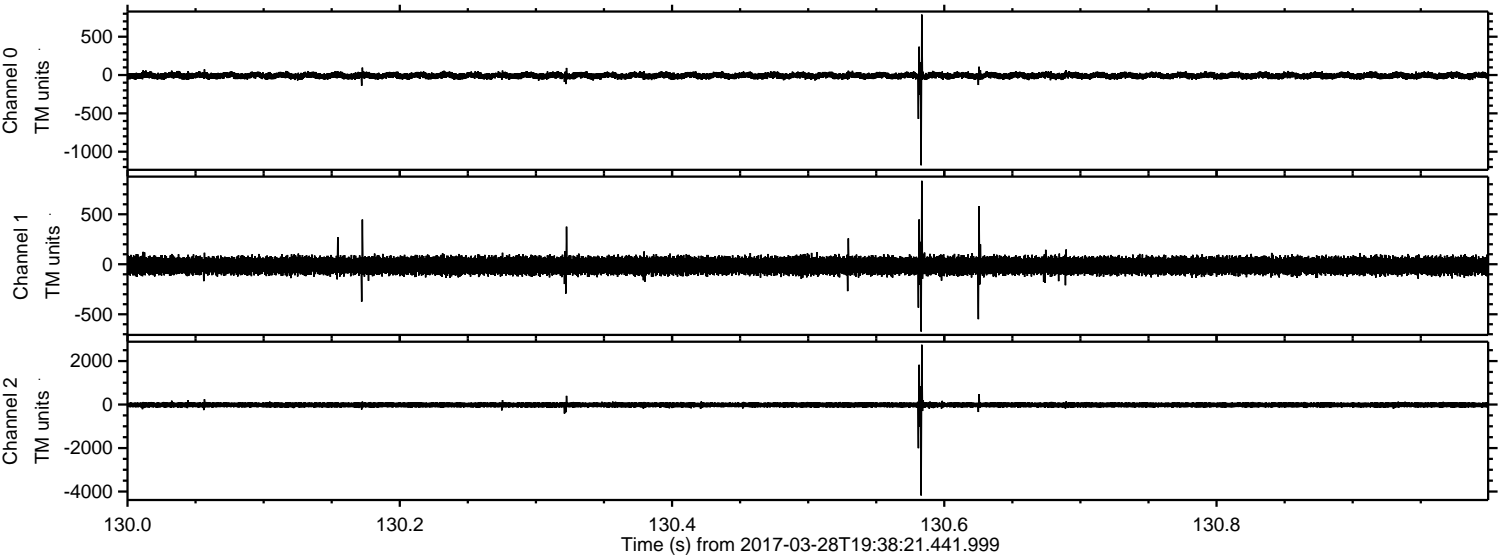

Channel 0  
mn: -1178  
mx: 789  
 $\mu$ : -7.9  
 $\sigma$ : 23.4

Channel 1  
mn: -673  
mx: 835  
 $\mu$ : -13.9  
 $\sigma$ : 47.0

Channel 2  
mn: -4180  
mx: 2751  
 $\mu$ : -17.0  
 $\sigma$ : 74.9

ELMAVAN 3D WAVEFORMS (Measured data sampled at 50 kHz) 51000 packets of 144 samples from 2017-03-28T19:38:21.441.999. Part 110/147

Processed Tue Mar 28 21:46:38 2017 by ELM ver.2012-10-06 from 001\_\_elm20170328\_193820\_\_dat00.bin

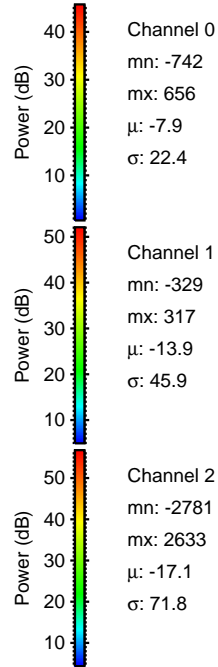
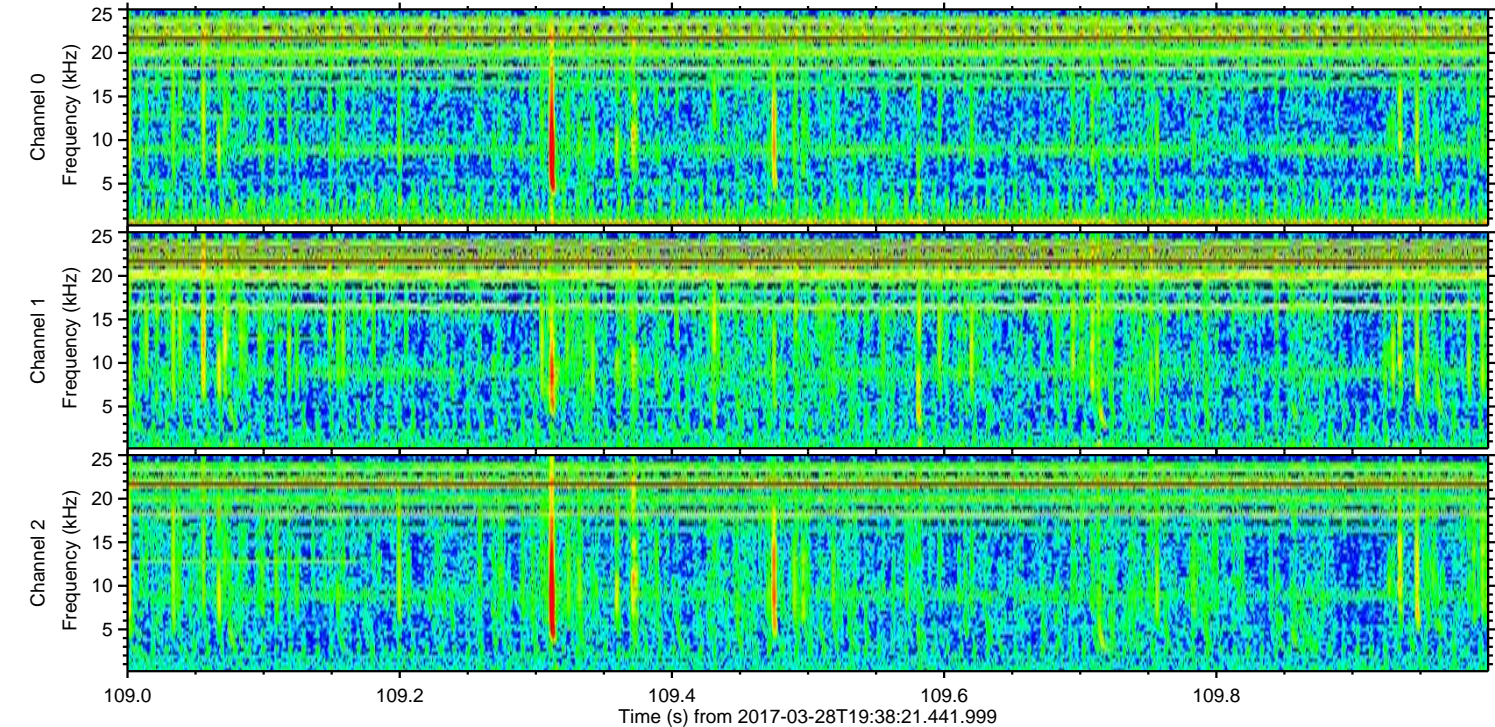
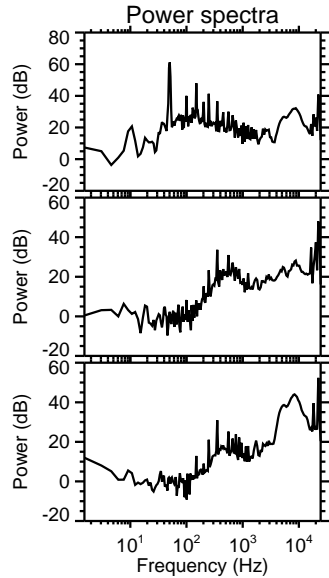
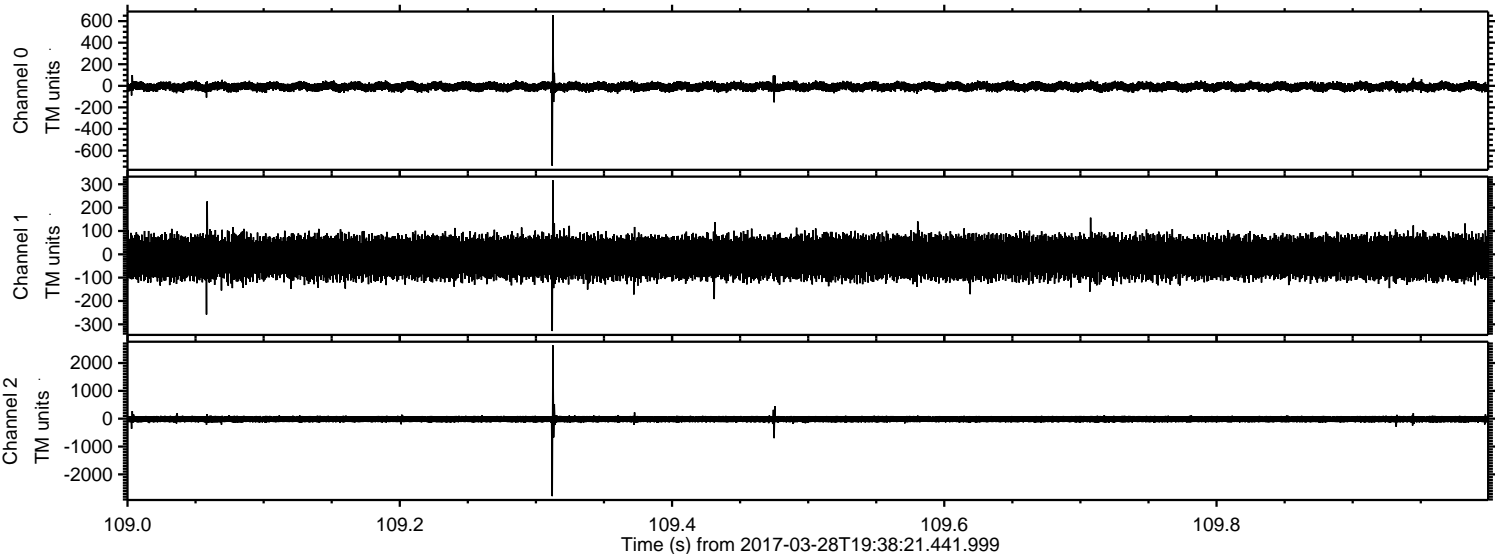

ELMAVAN 3D WAVEFORMS (Measured data sampled at 50 kHz) 51000 packets of 144 samples from 2017-03-28T19:38:21.441.999. Part 133/147

Processed Tue Mar 28 21:46:39 2017 by ELM ver.2012-10-06 from 001\_\_elm20170328\_193820\_\_dat00.bin

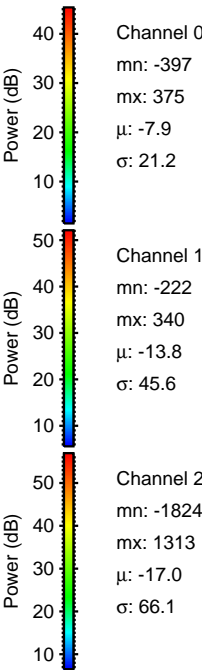
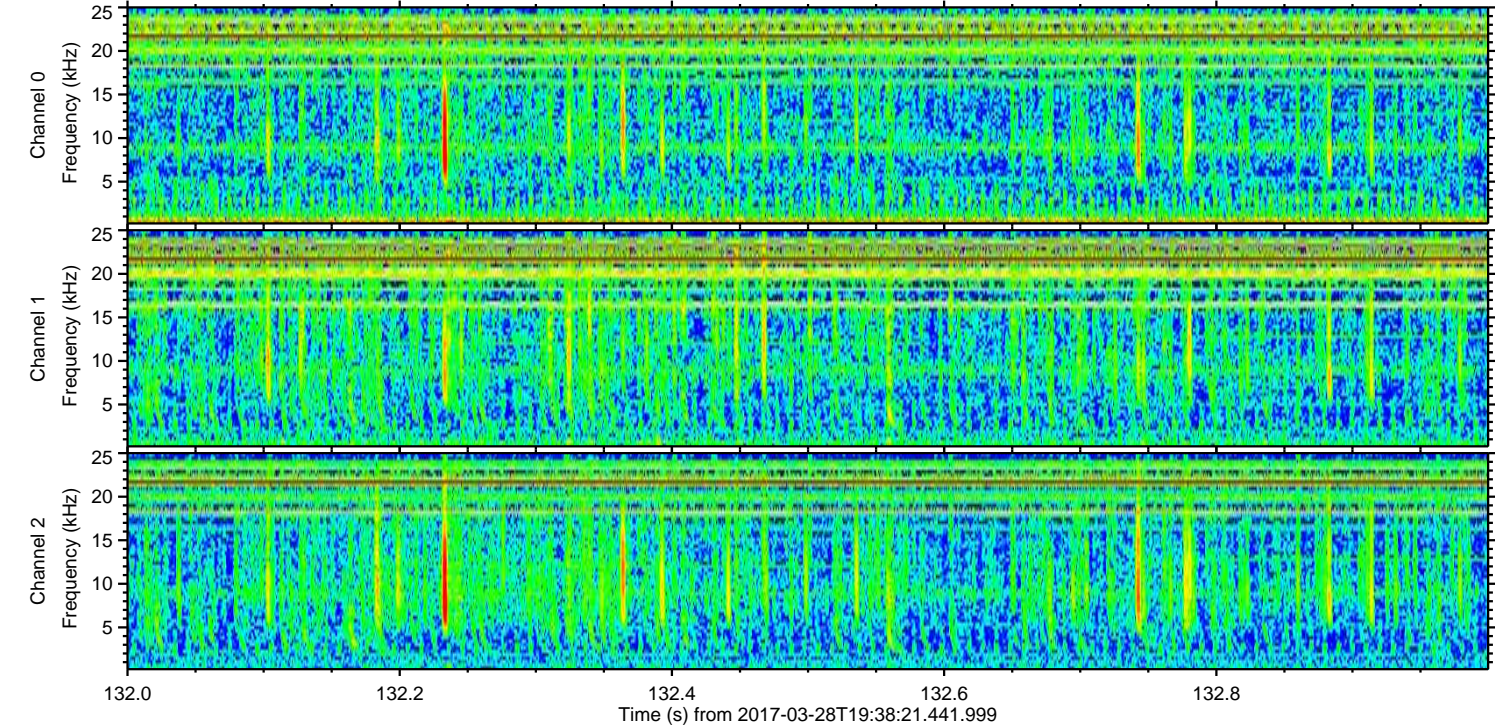
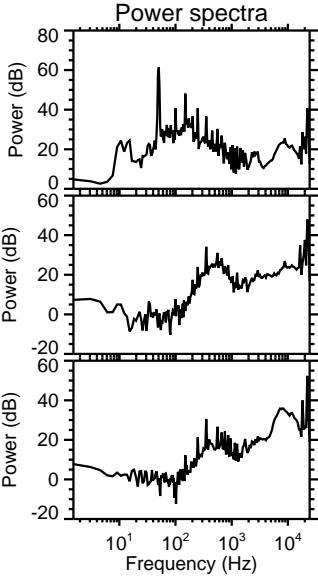
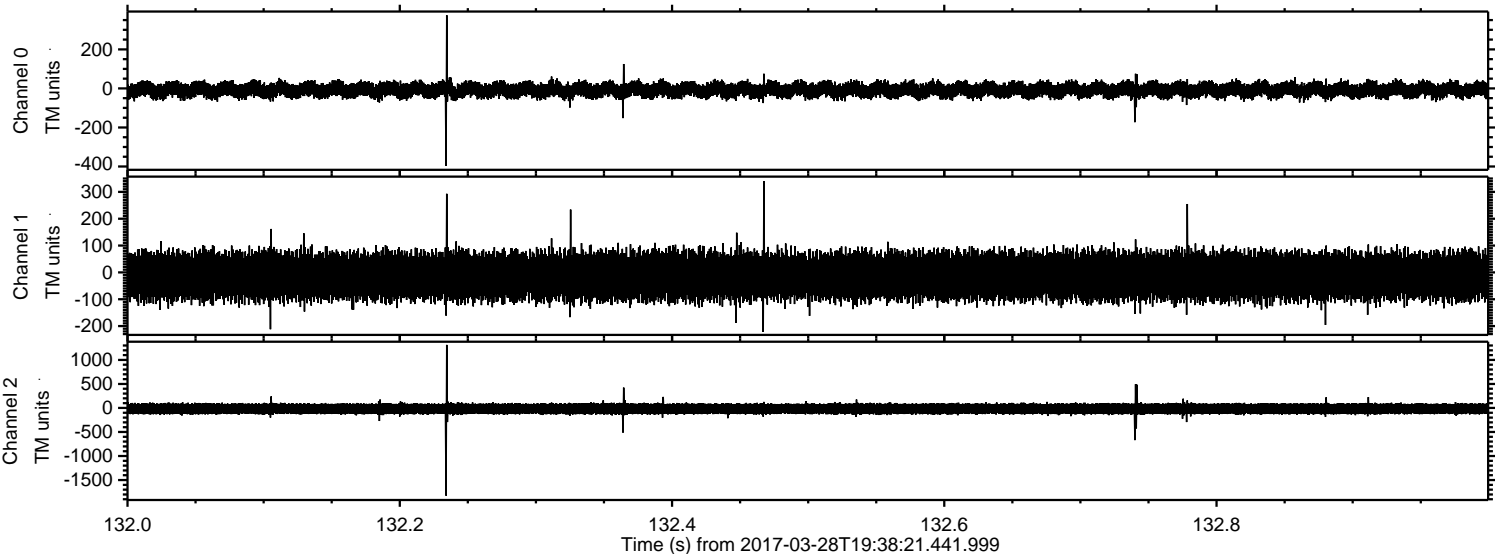

Processed Tue Mar 28 21:46:41 2017 by ELM ver.2012-10-06 from 001\_\_elm20170328\_193820\_\_dat00.bin

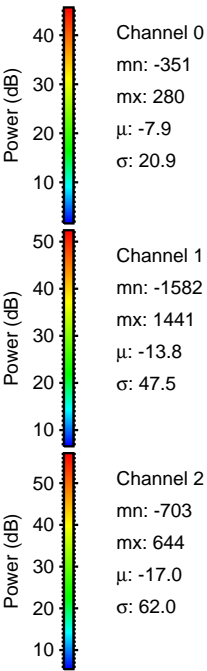
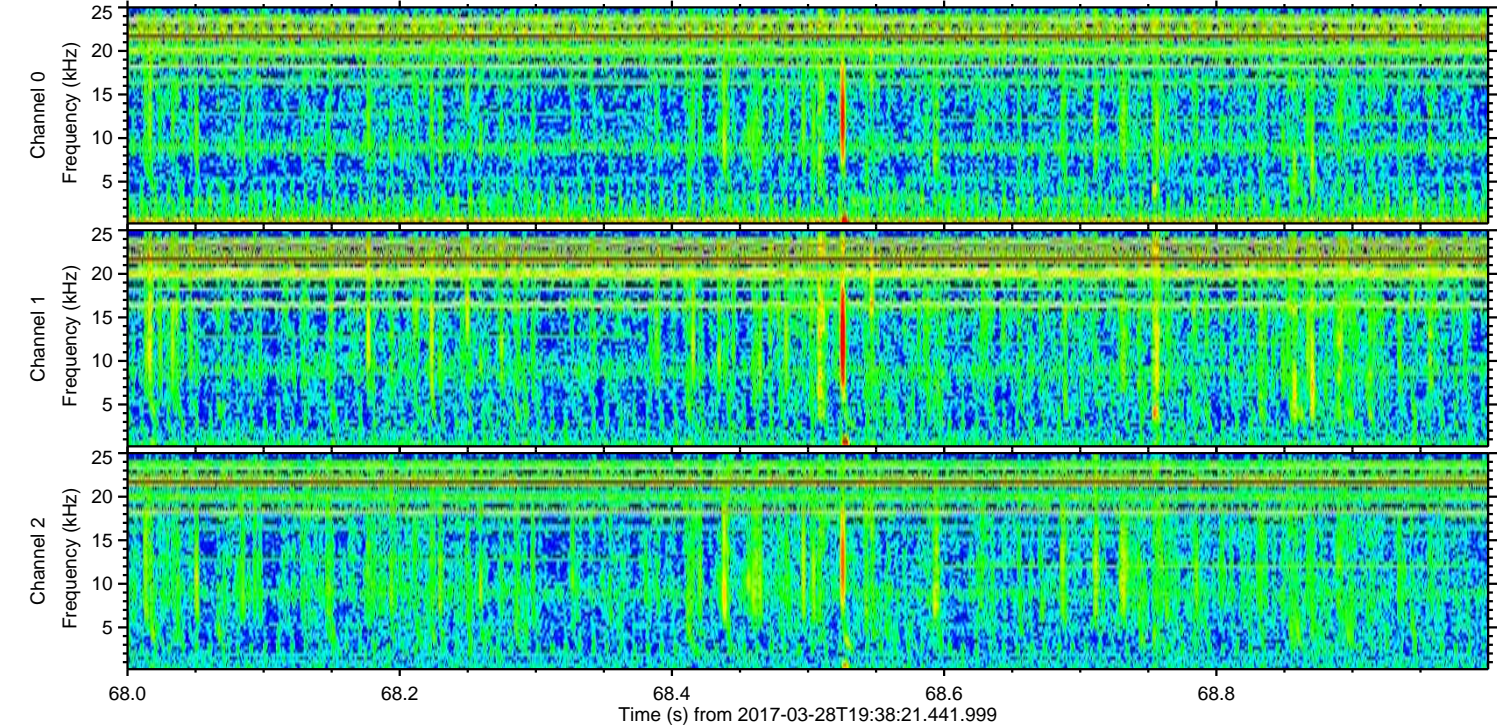
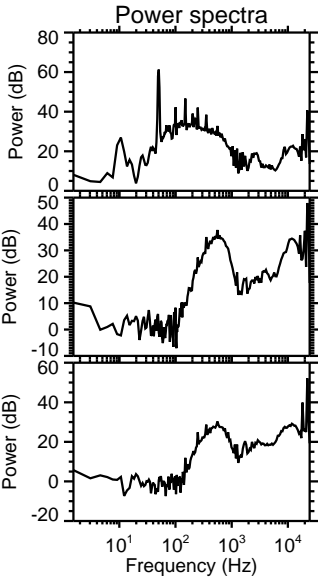
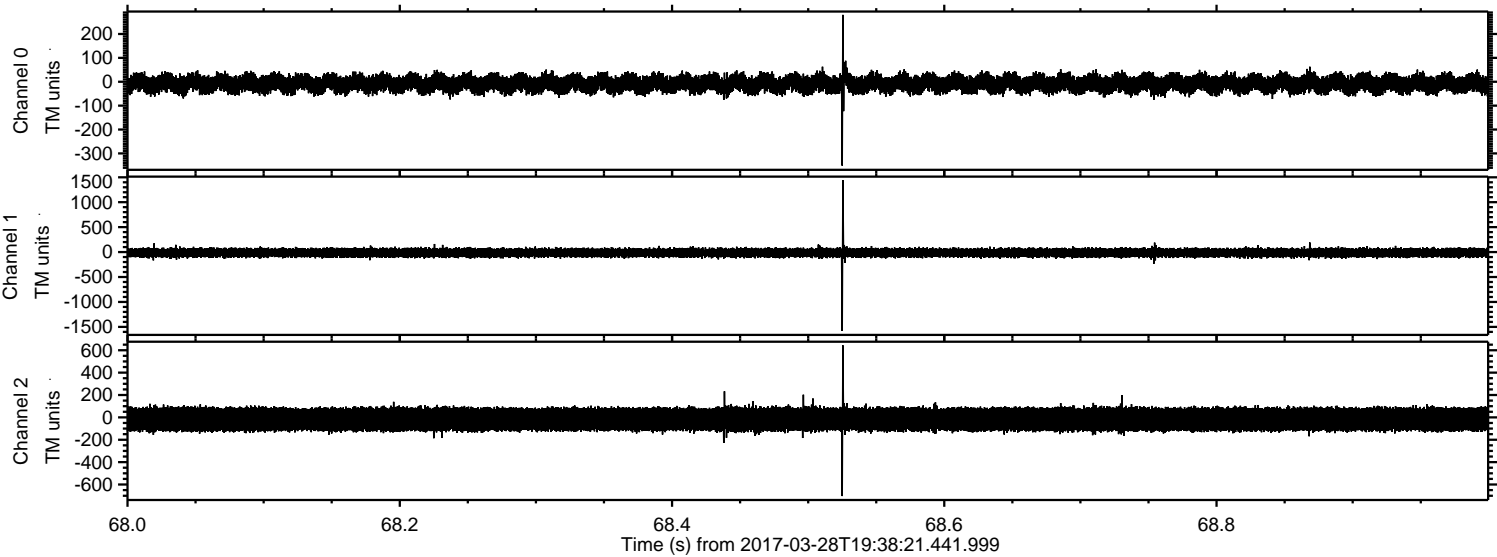

ELMAVAN 3D WAVEFORMS (Measured data sampled at 50 kHz) 51000 packets of 144 samples from 2017-03-28T19:38:21.441.999. Part 27/147

Processed Tue Mar 28 21:46:43 2017 by ELM ver.2012-10-06 from 001\_\_elm20170328\_193820\_\_dat00.bin

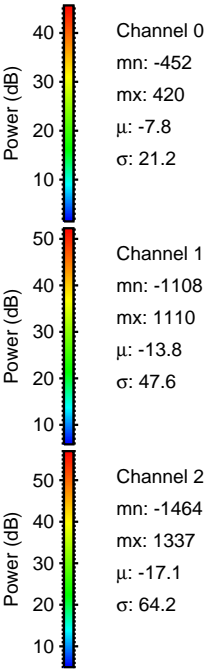
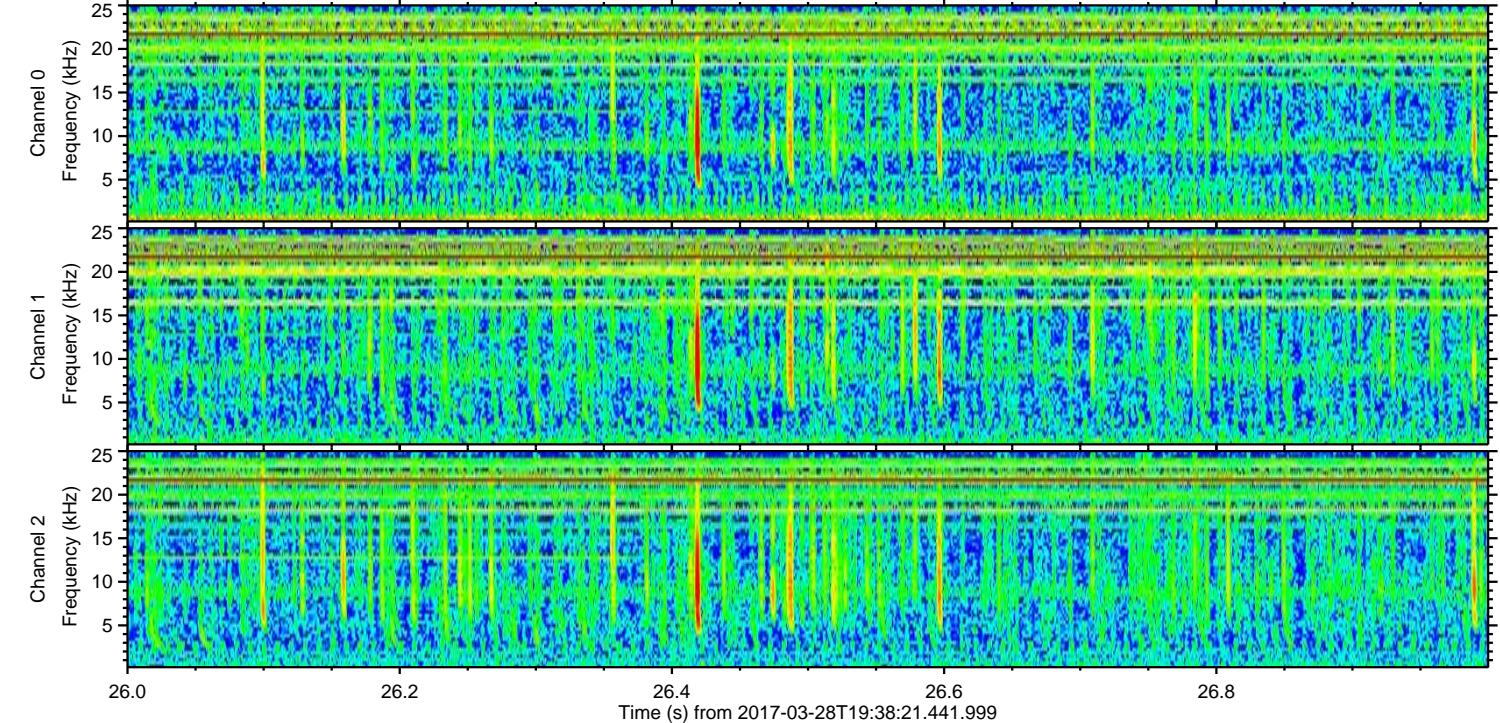
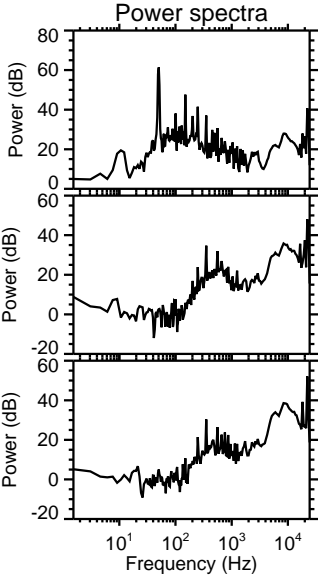
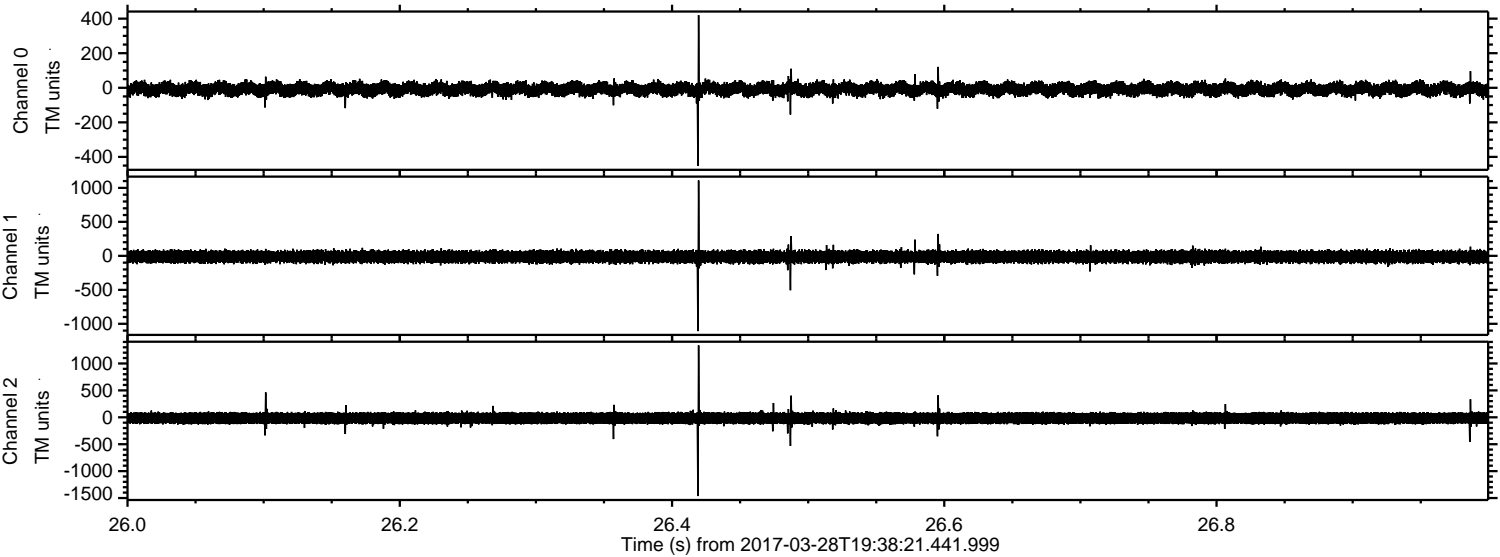

Processed Tue Mar 28 21:46:44 2017 by ELM ver.2012-10-06 from 001\_\_elm20170328\_193820\_\_dat00.bin

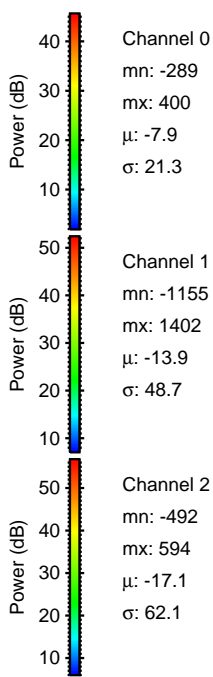
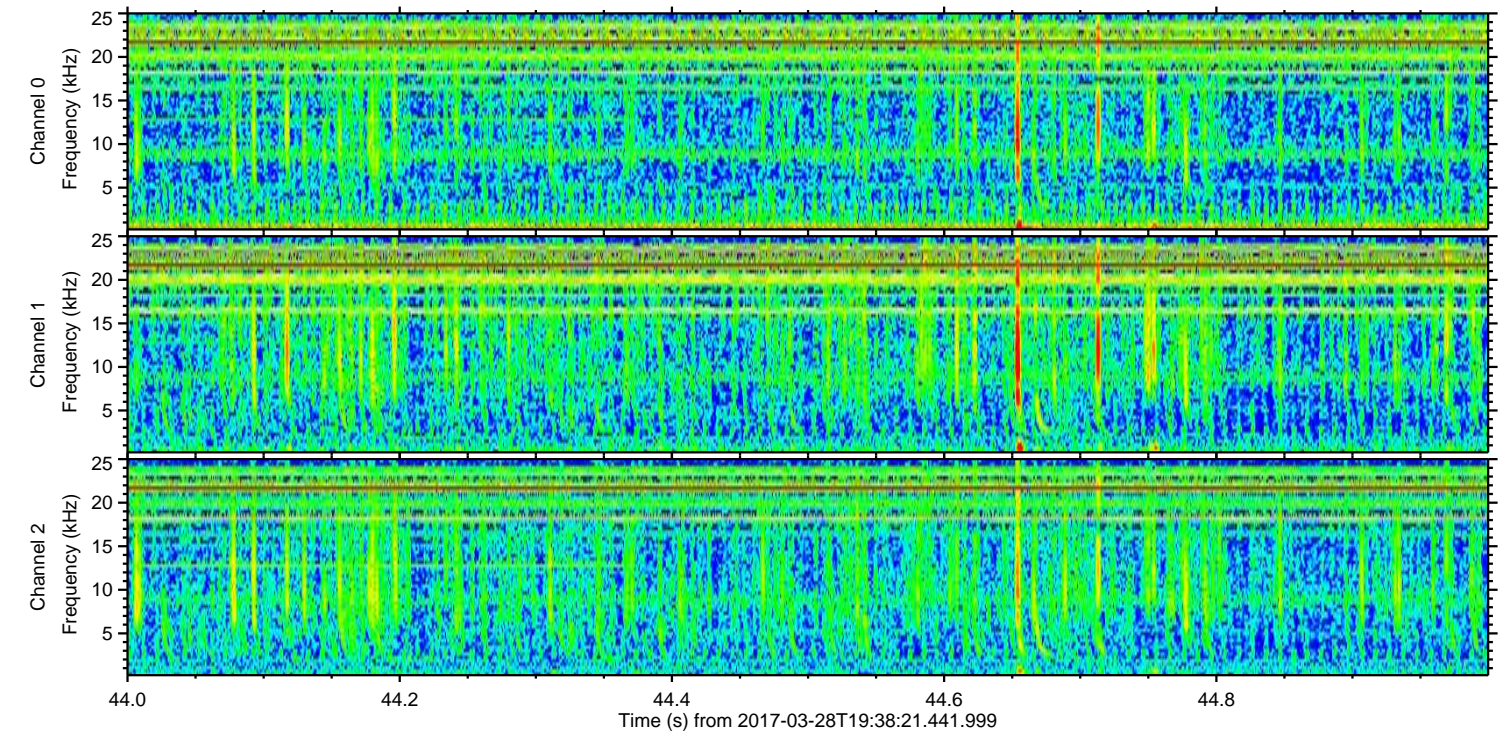
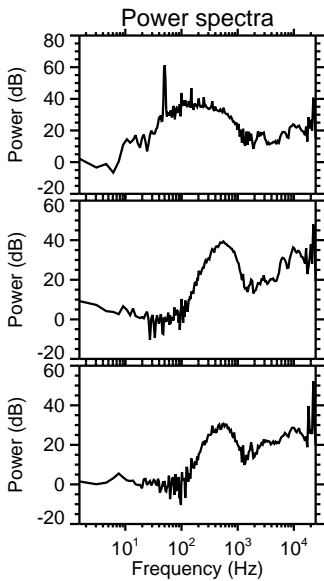
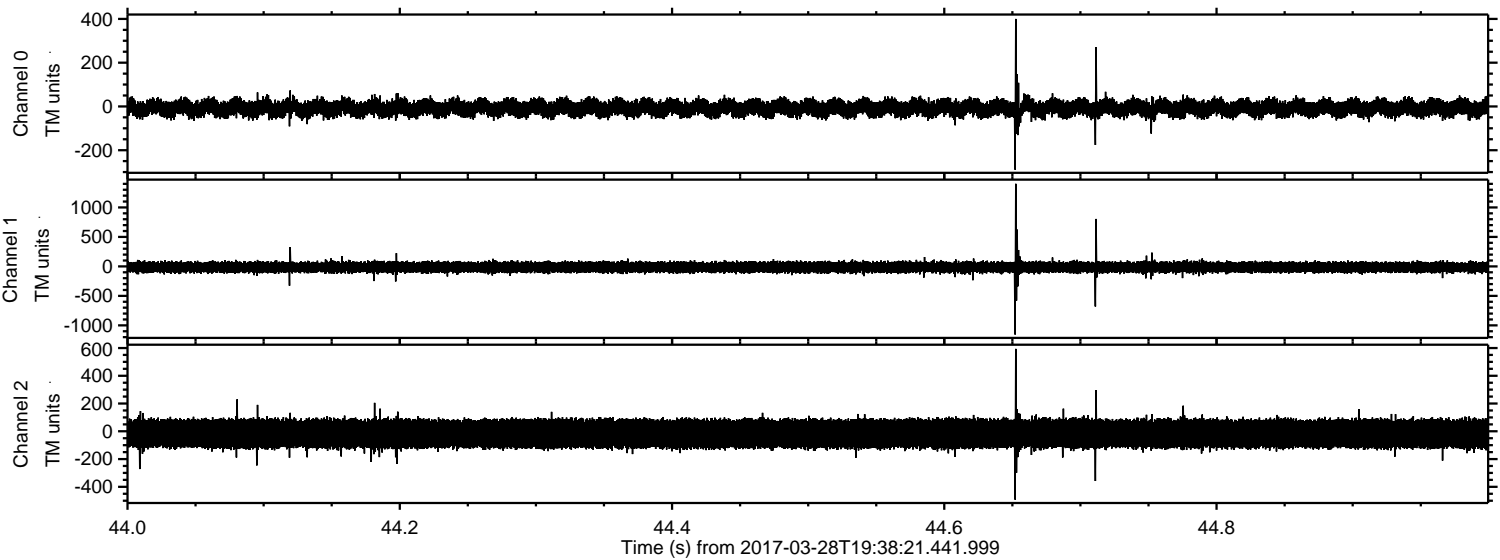

ELMAVAN 3D WAVEFORMS (Measured data sampled at 50 kHz) 51000 packets of 144 samples from 2017-03-28T19:38:21.441.999. Part 123/147

Processed Tue Mar 28 21:46:45 2017 by ELM ver.2012-10-06 from 001\_\_elm20170328\_193820\_\_dat00.bin

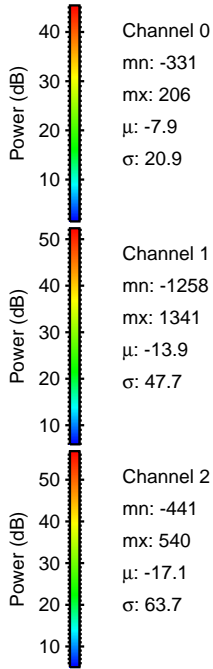
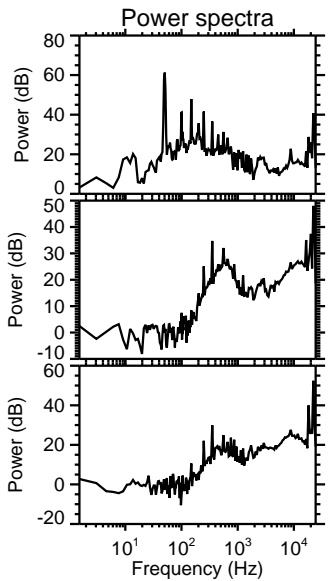
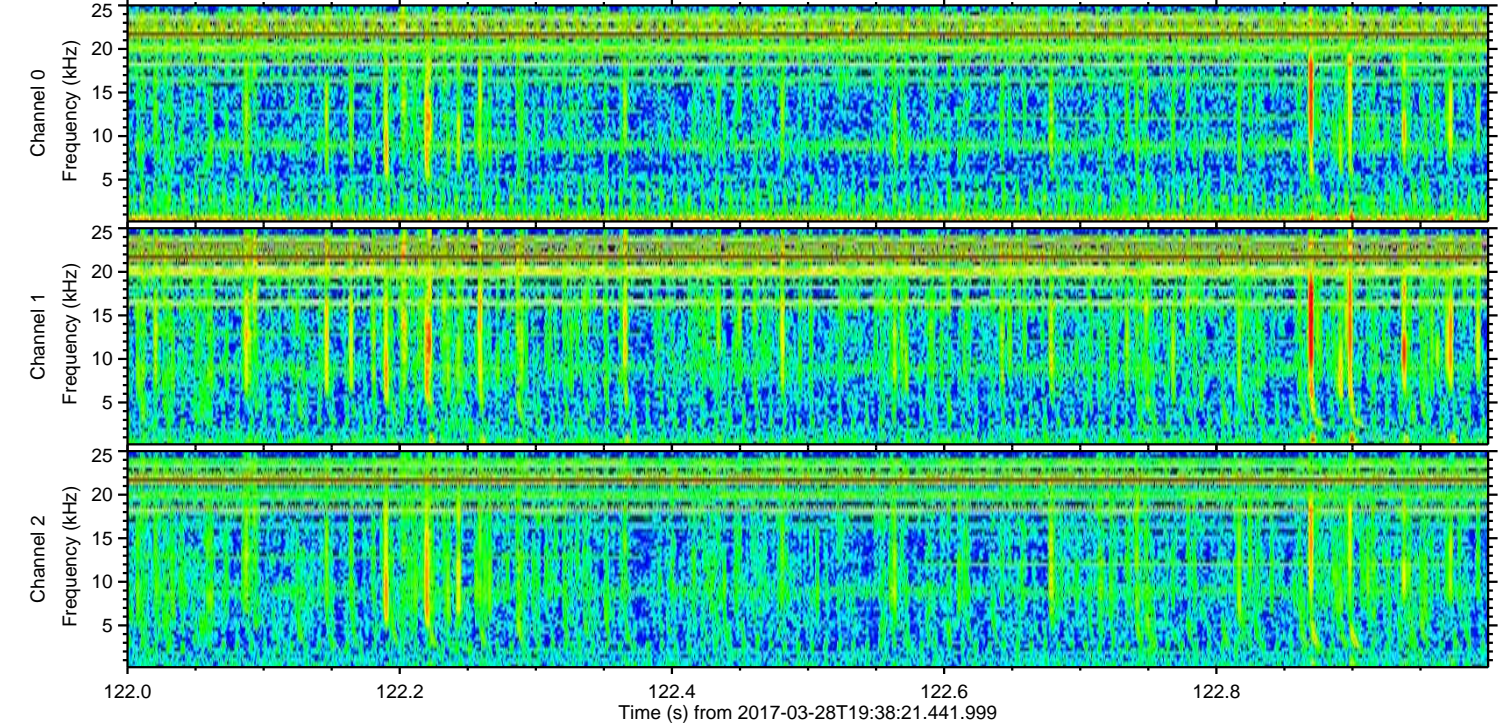
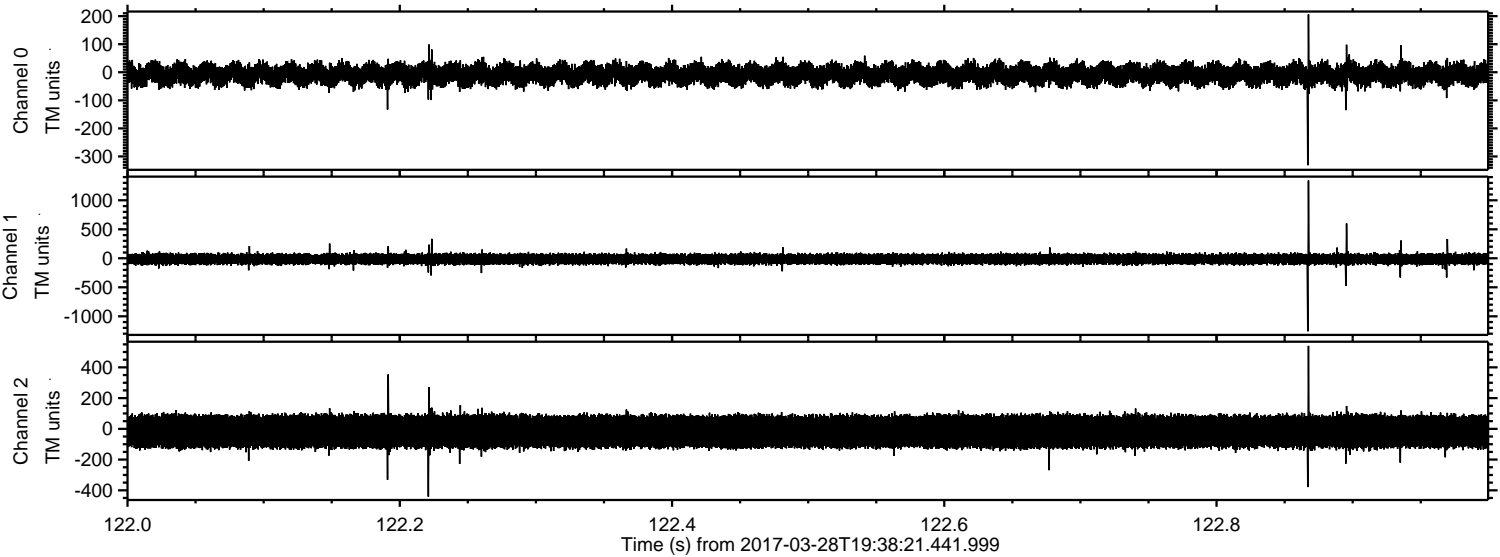

Channel 0  
mn: -331  
mx: 206  
 $\mu$ : -7.9  
 $\sigma$ : 20.9

Channel 1  
mn: -1258  
mx: 1341  
 $\mu$ : -13.9  
 $\sigma$ : 47.7

Channel 2  
mn: -441  
mx: 540  
 $\mu$ : -17.1  
 $\sigma$ : 63.7

ELMAVAN 3D WAVEFORMS (Measured data sampled at 50 kHz) 51000 packets of 144 samples from 2017-03-28T19:38:21.441.999. Part 113/147

