

ELMAVAN 3D WAVEFORMS (Measured data sampled at 50 kHz) 51000 packets of 144 samples from 2017-03-24T17:24:00.806.999.

Processed Fri Mar 24 18:32:03 2017 by ELM ver.2012-10-06 from 001__elm20170324_172359__dat00.bin

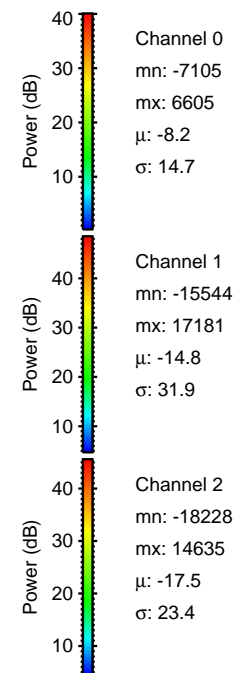
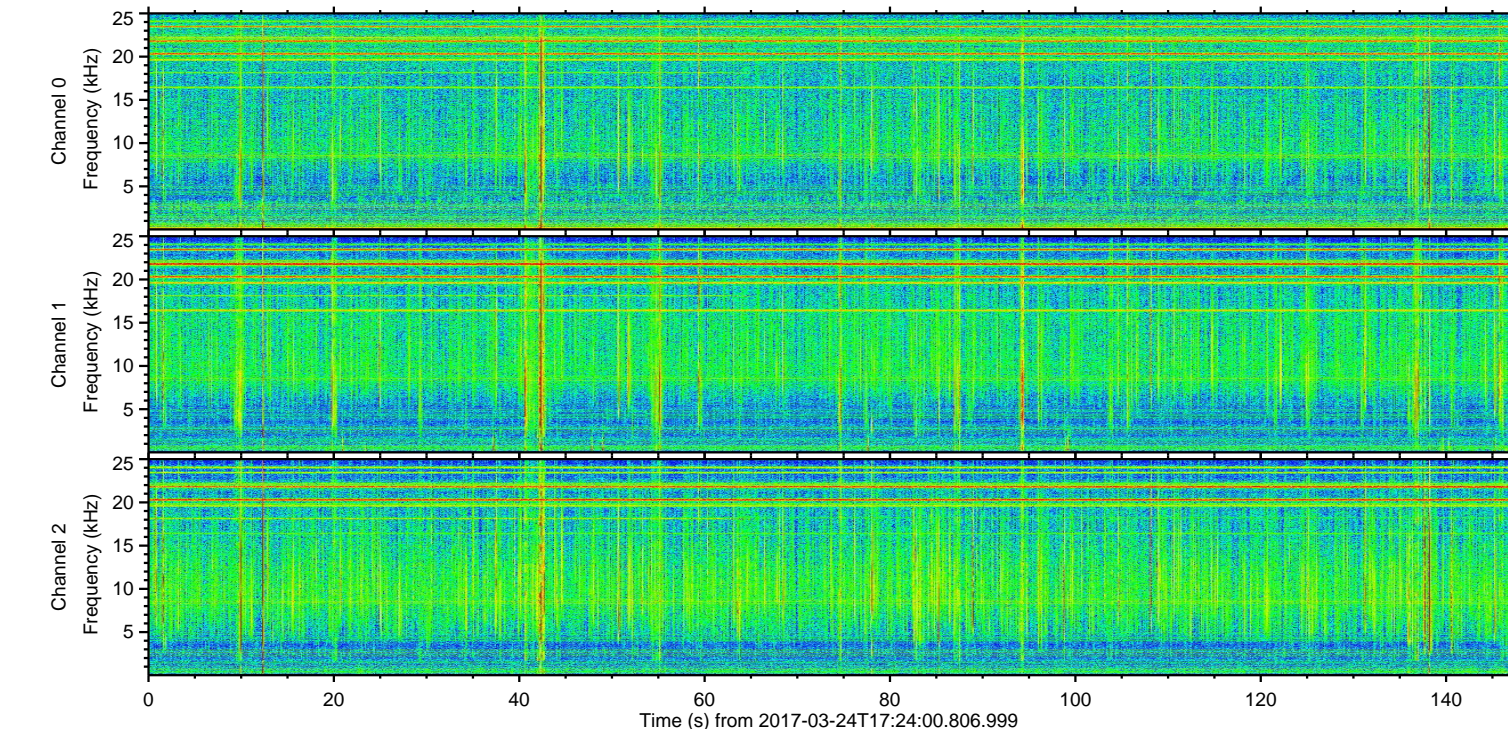
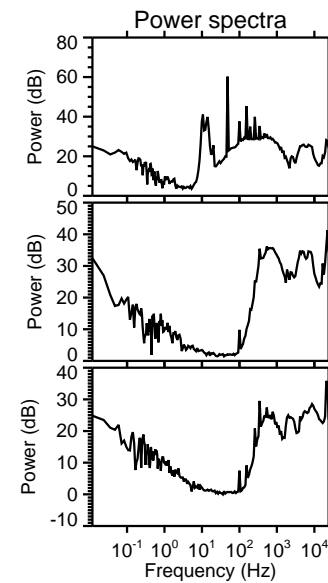
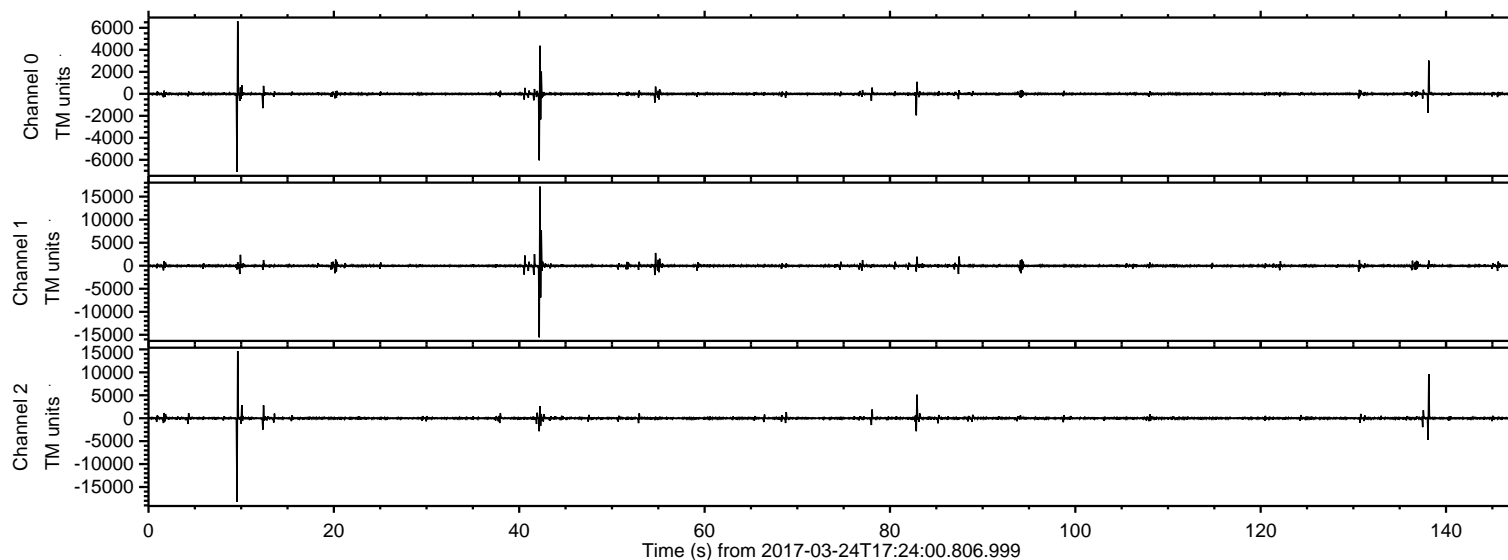

ELMAVAN 3D WAVEFORMS (Measured data sampled at 50 kHz) 51000 packets of 144 samples from 2017-03-24T17:24:00.806.999. Part 10/147

Processed Fri Mar 24 18:32:15 2017 by ELM ver.2012-10-06 from 001__elm20170324_172359__dat00.bin

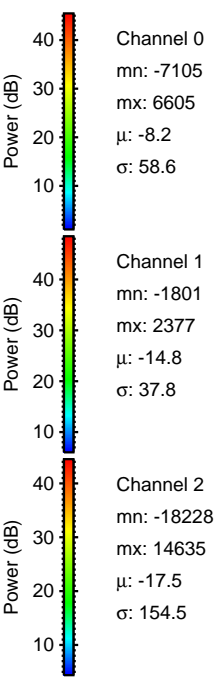
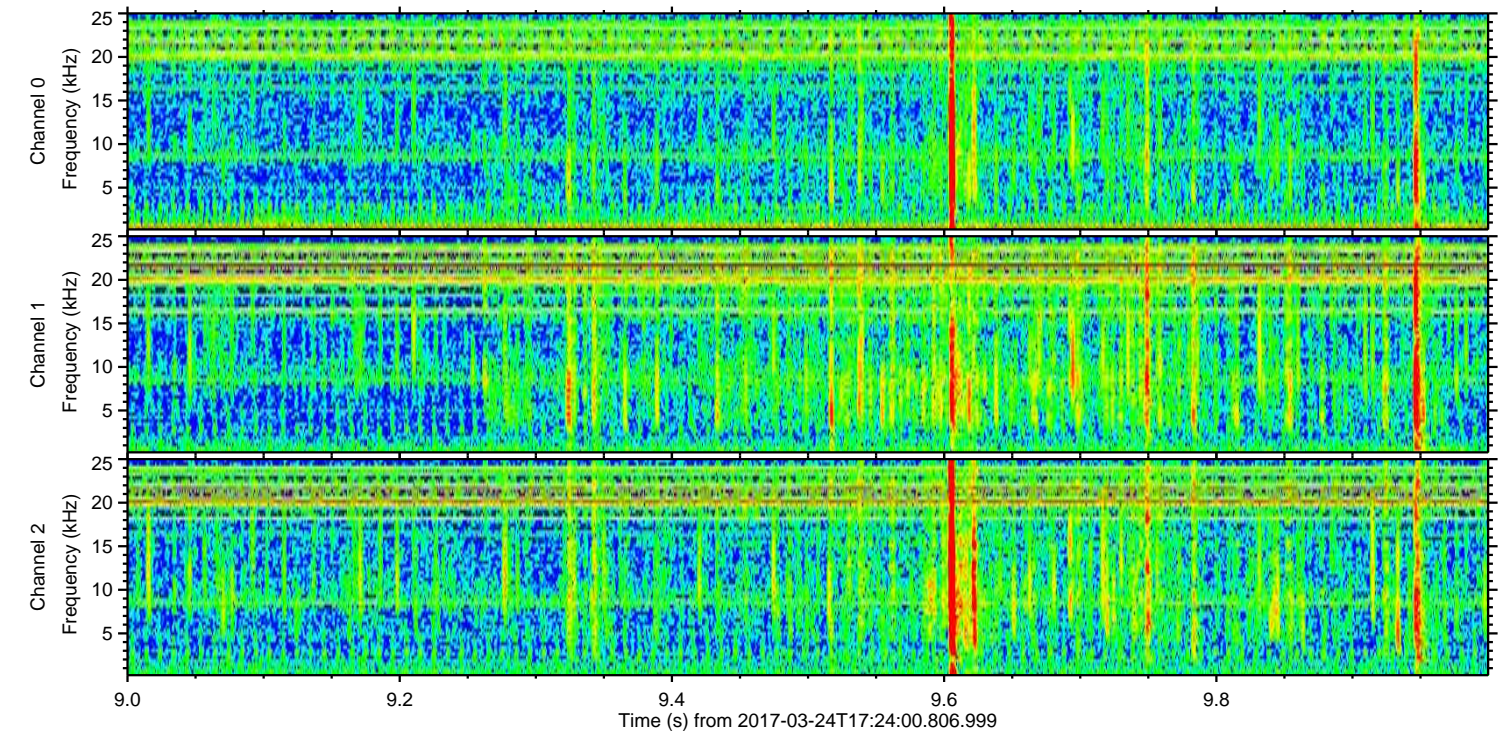
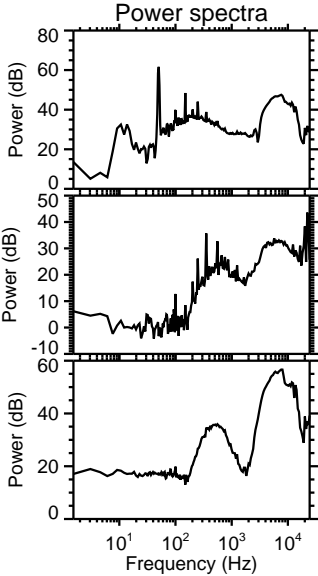
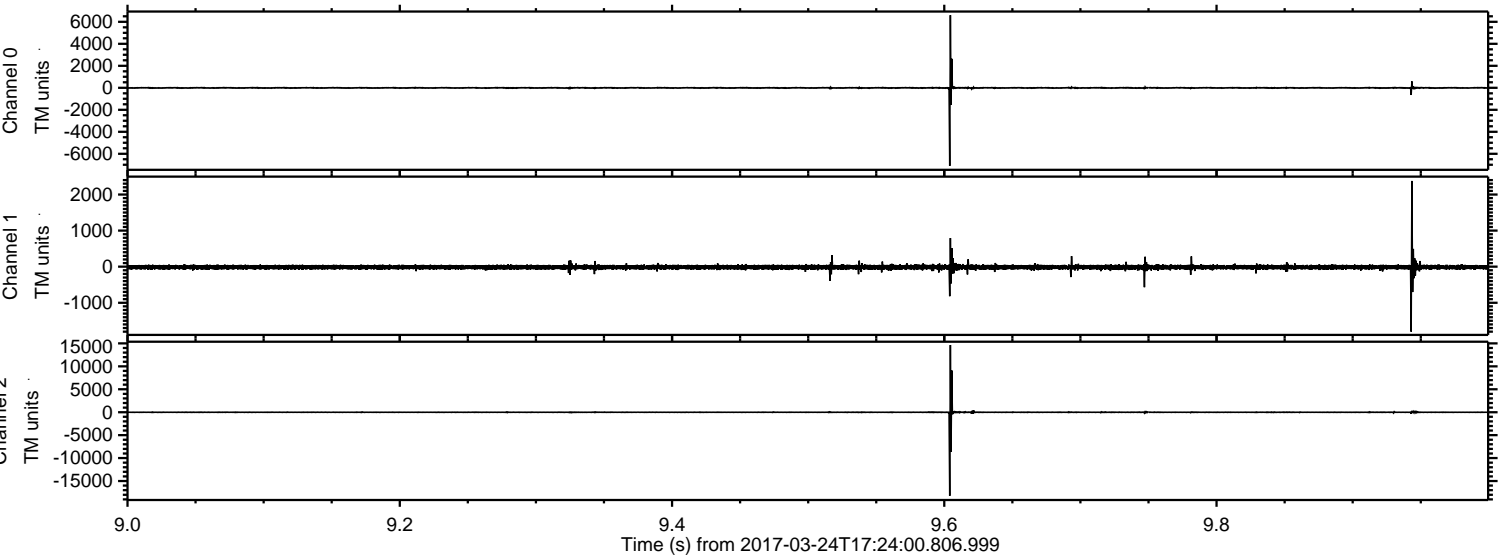

Processed Fri Mar 24 18:32:16 2017 by ELM ver.2012-10-06 from 001__elm20170324_172359__dat00.bin

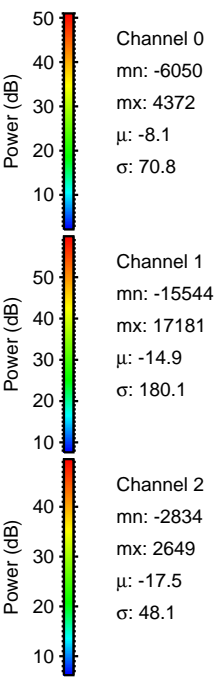
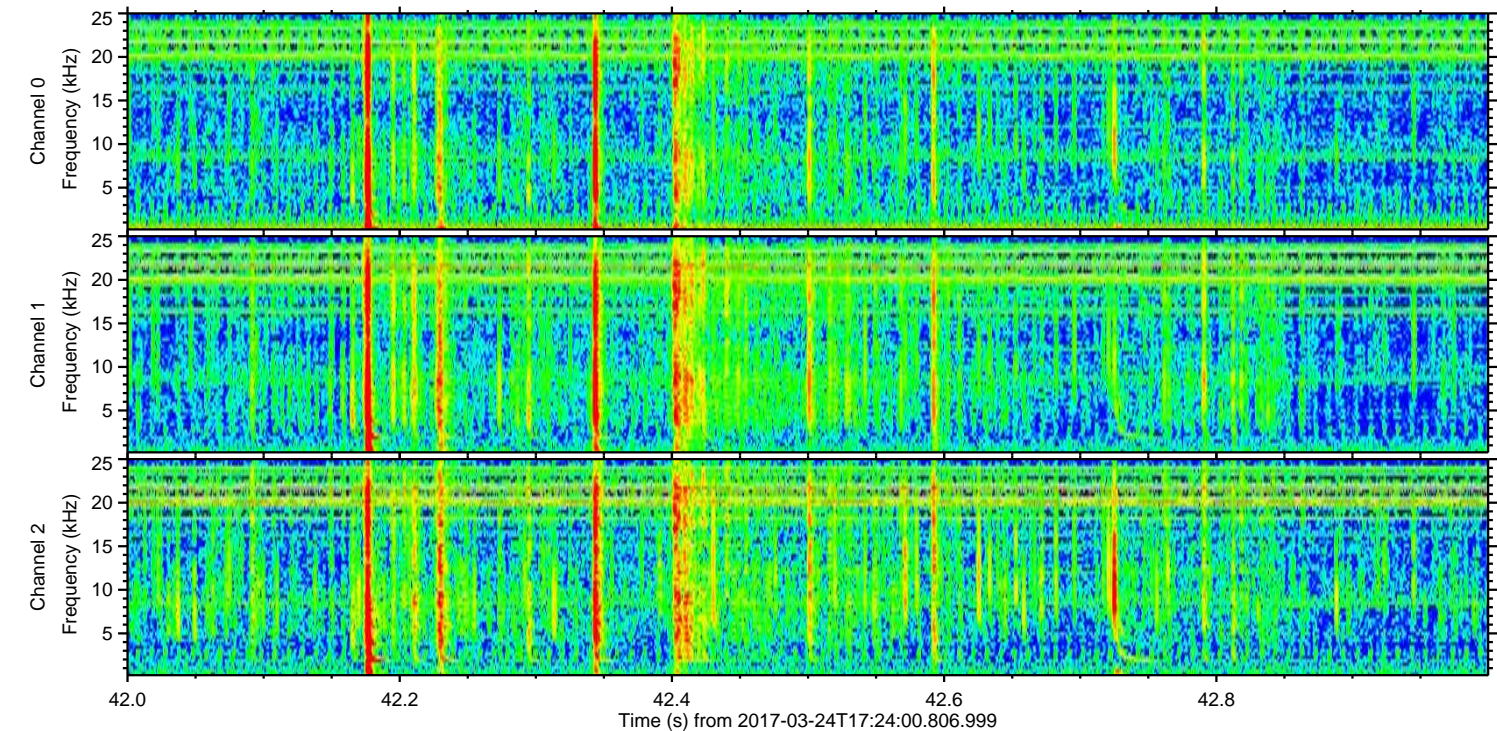
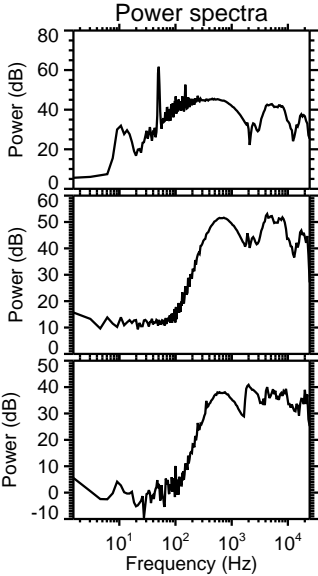
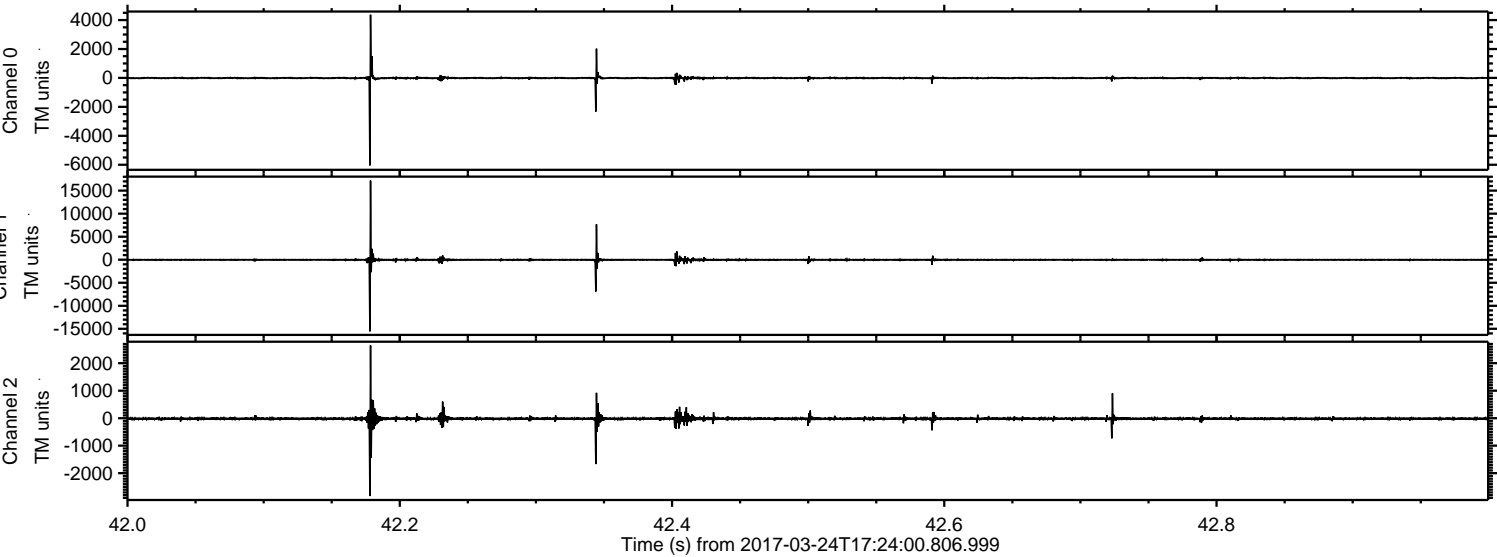

ELMAVAN 3D WAVEFORMS (Measured data sampled at 50 kHz) 51000 packets of 144 samples from 2017-03-24T17:24:00.806.999. Part 139/147

Processed Fri Mar 24 18:32:16 2017 by ELM ver.2012-10-06 from 001__elm20170324_172359__dat00.bin

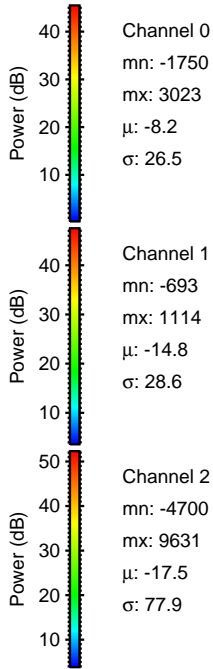
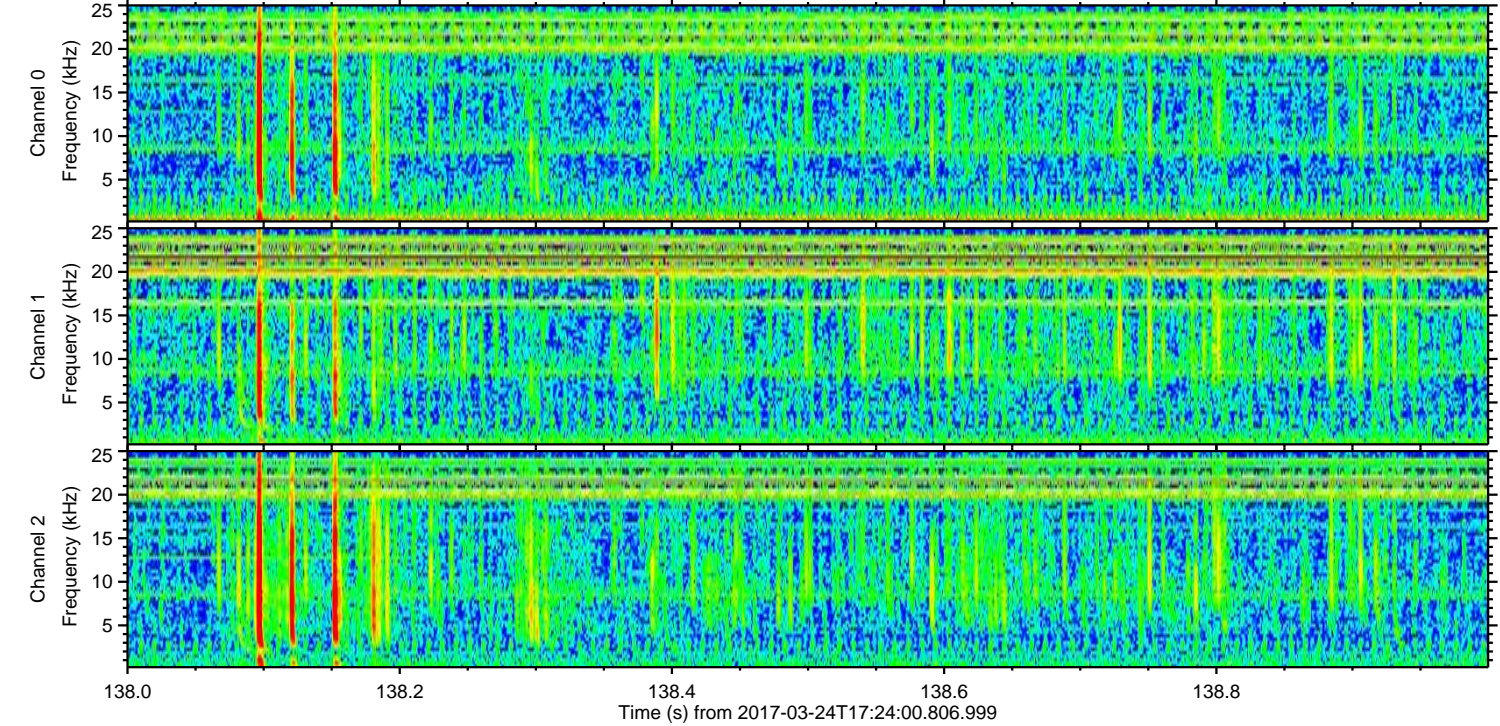
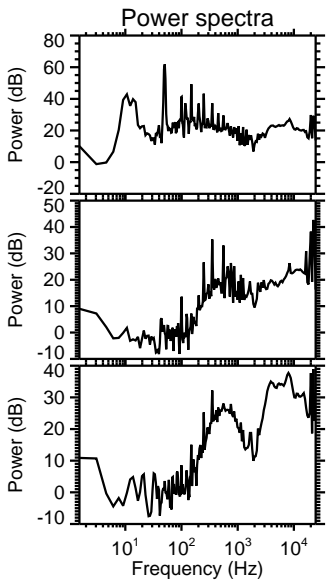
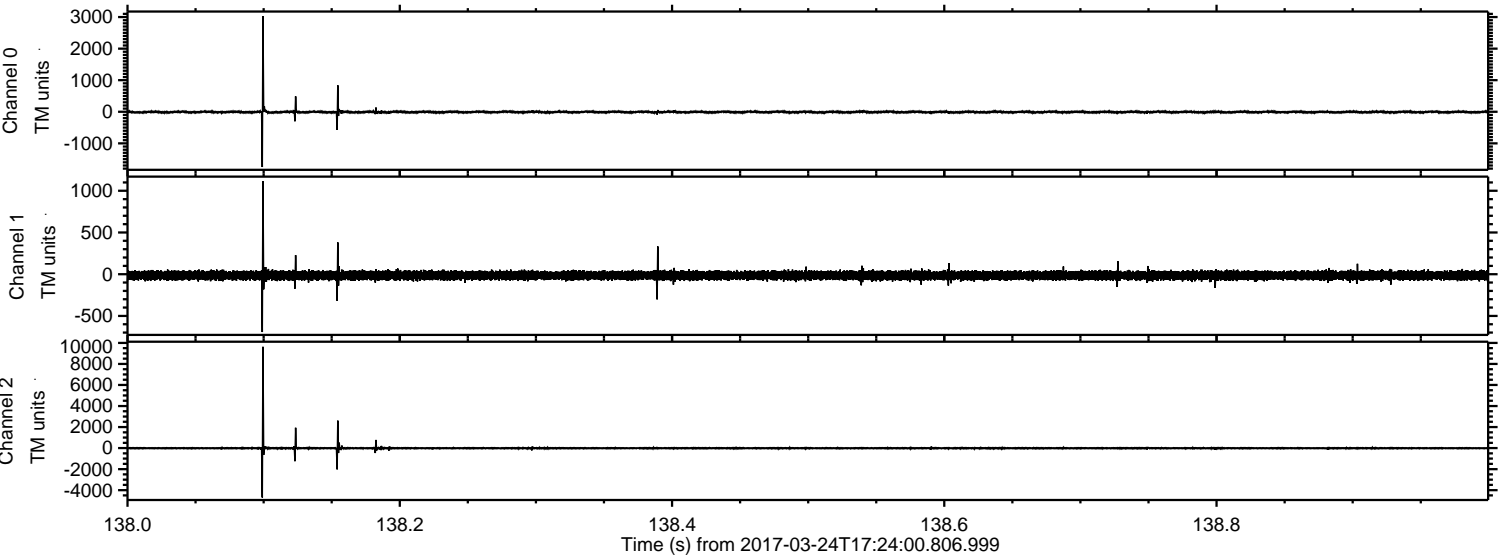

Processed Fri Mar 24 18:32:17 2017 by ELM ver.2012-10-06 from 001__elm20170324_172359__dat00.bin

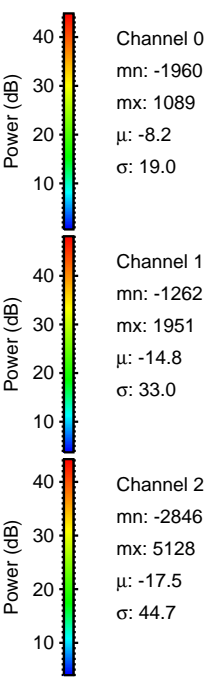
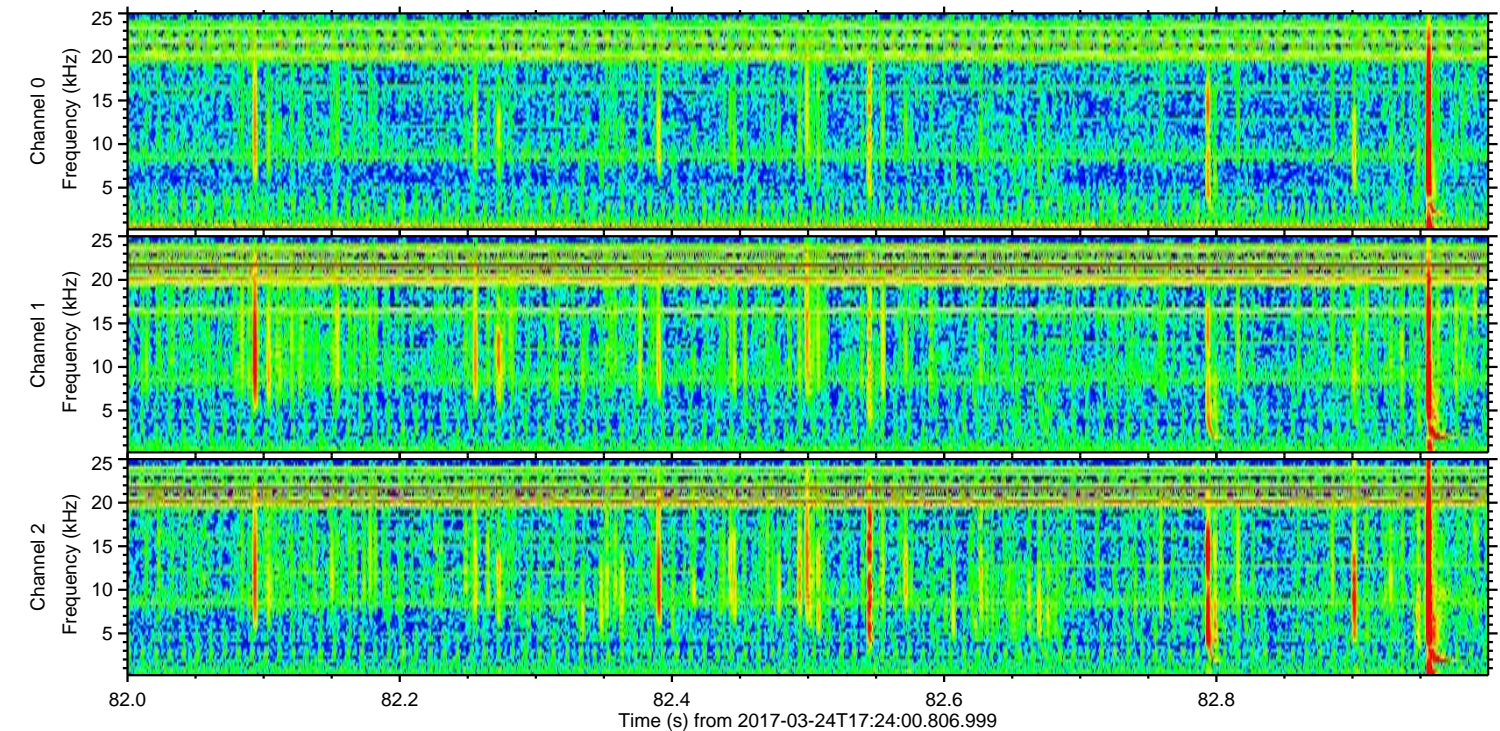
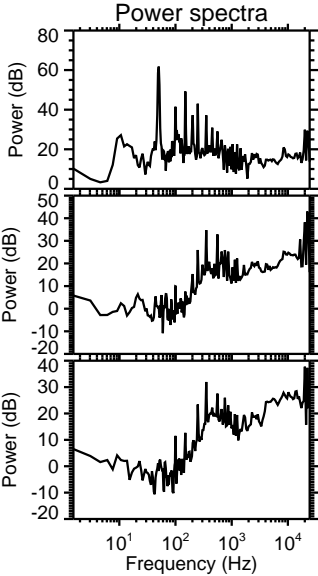
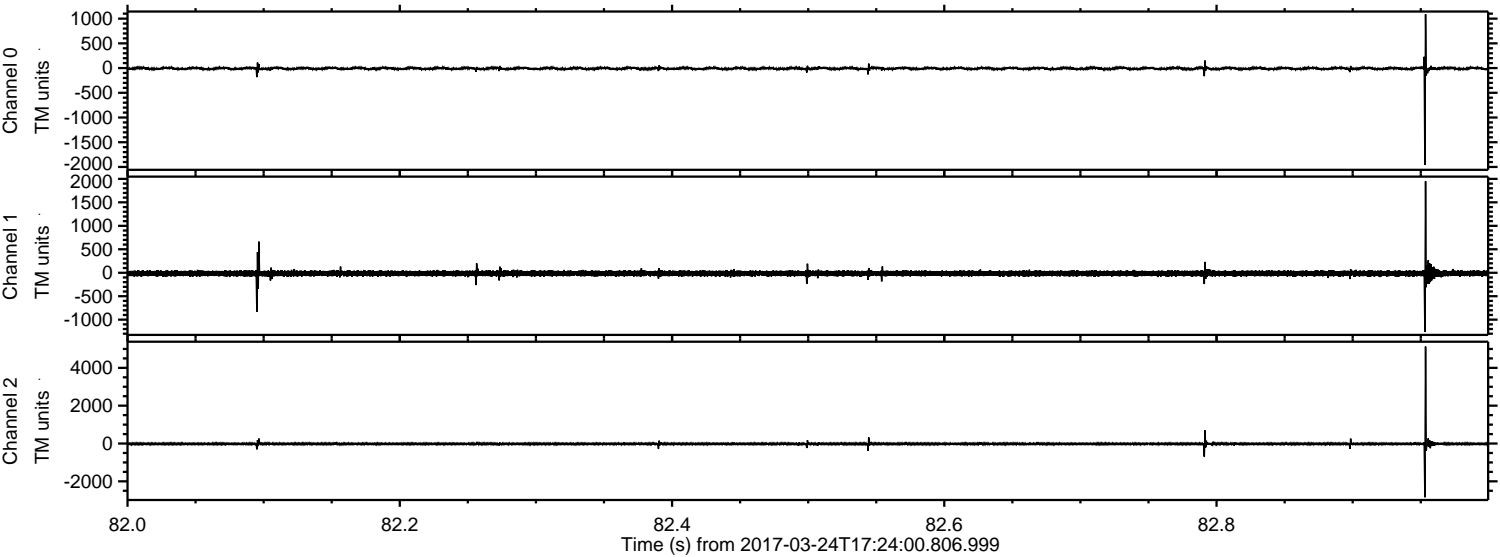

Processed Fri Mar 24 18:32:18 2017 by ELM ver.2012-10-06 from 001__elm20170324_172359__dat00.bin

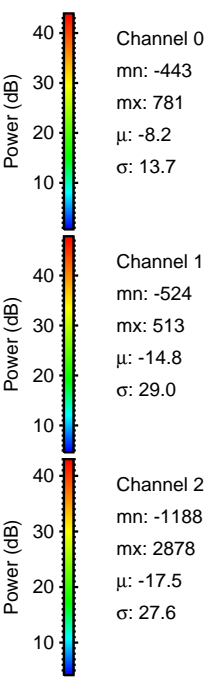
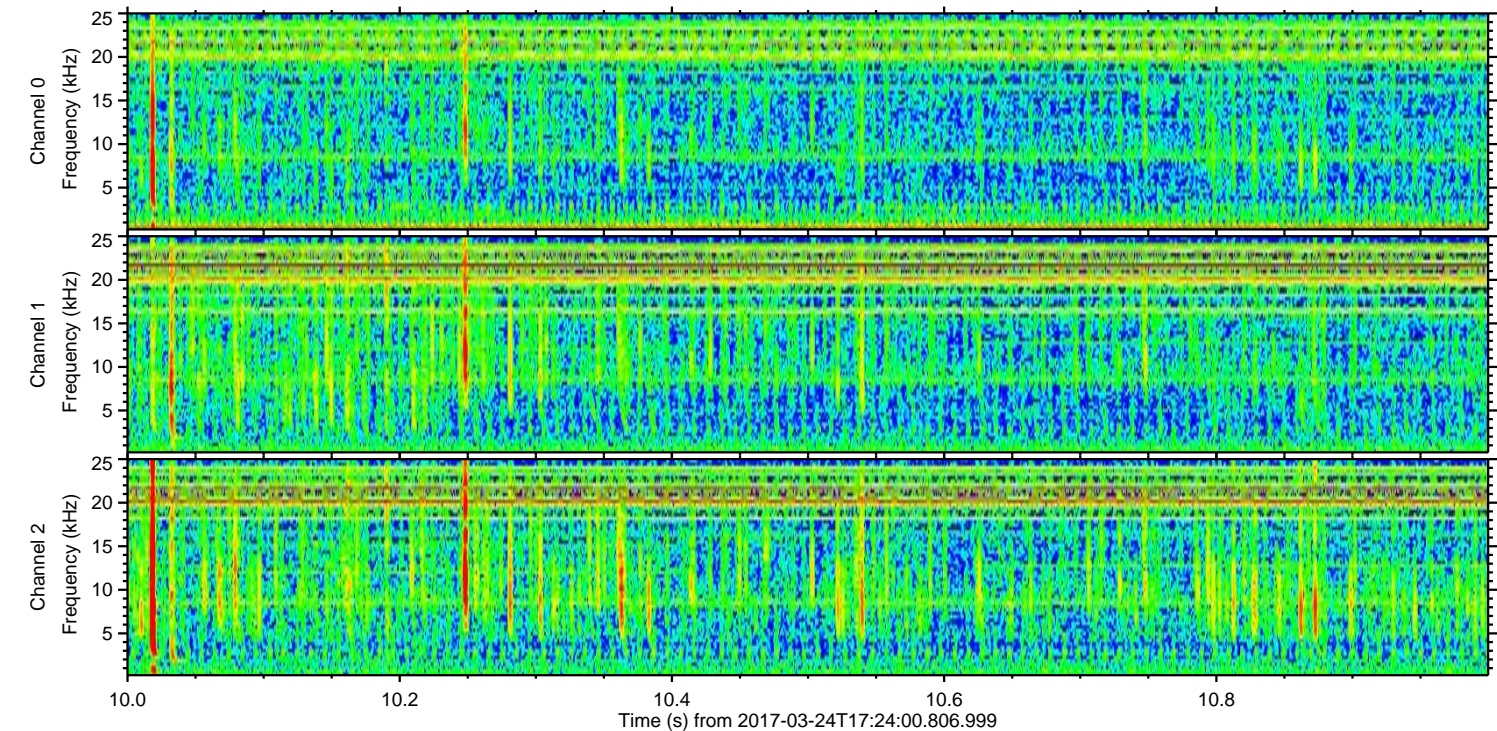
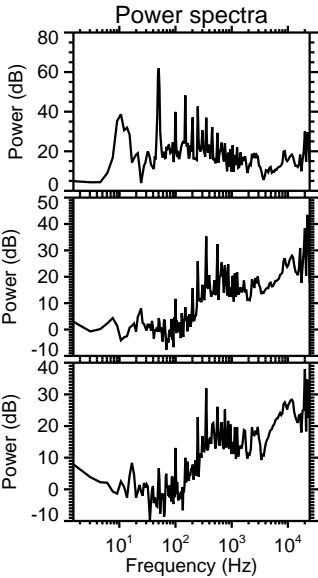
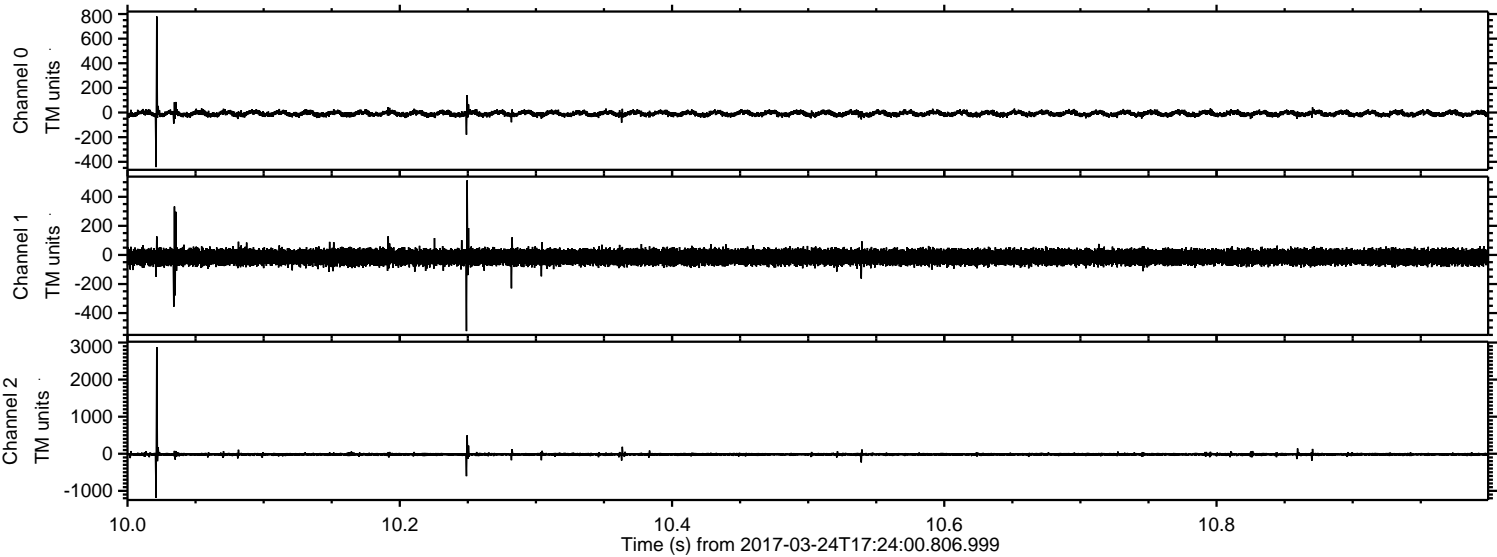

ELMAVAN 3D WAVEFORMS (Measured data sampled at 50 kHz) 51000 packets of 144 samples from 2017-03-24T17:24:00.806.999. Part 13/147

Processed Fri Mar 24 18:32:19 2017 by ELM ver.2012-10-06 from 001__elm20170324_172359__dat00.bin

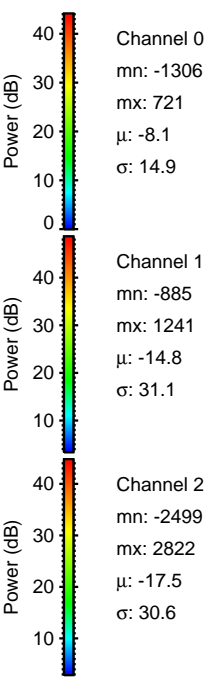
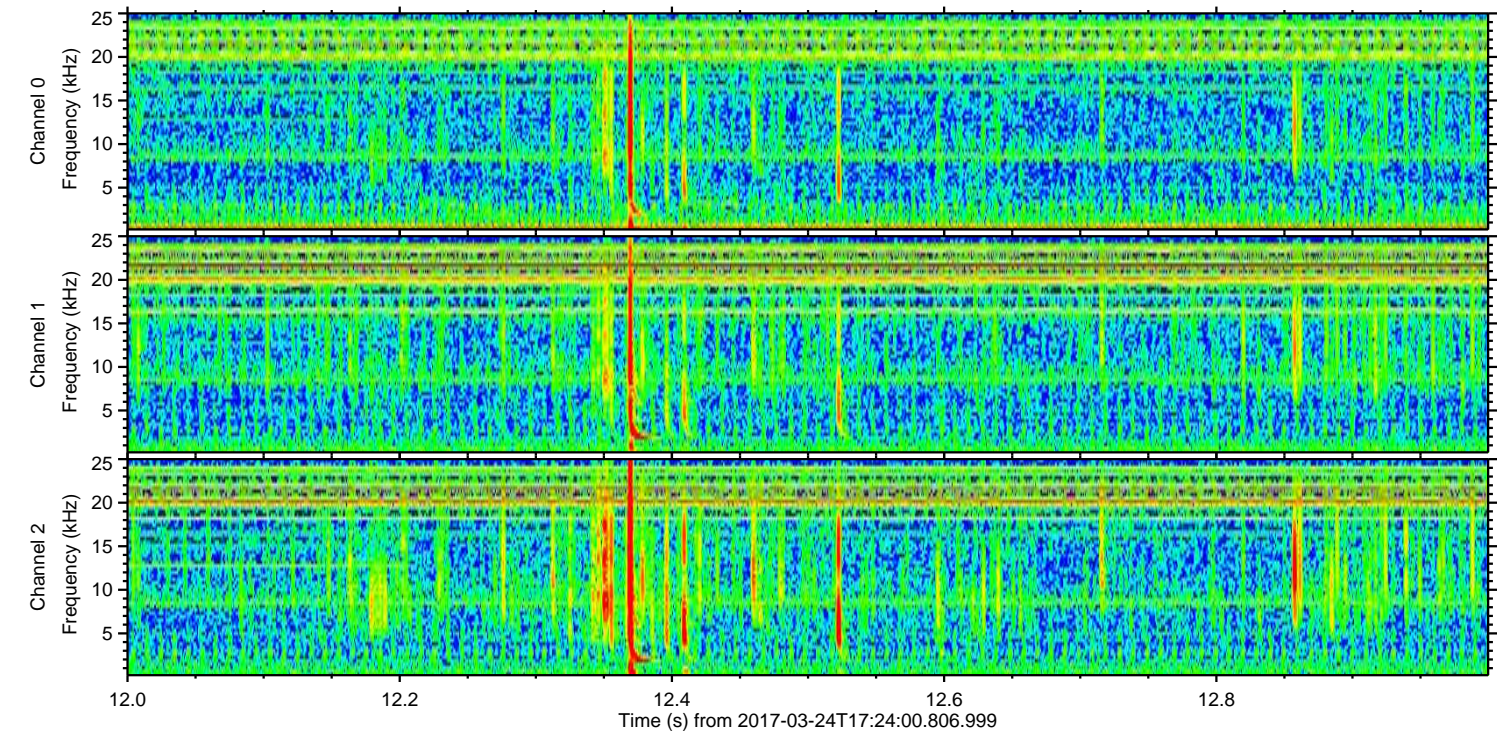
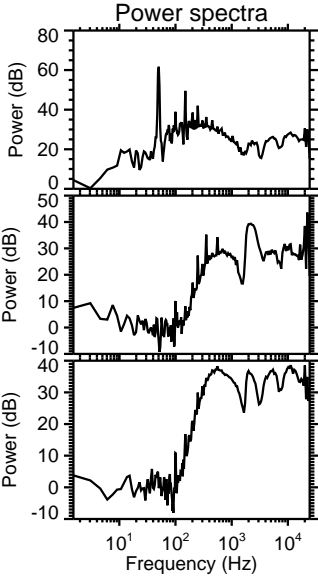
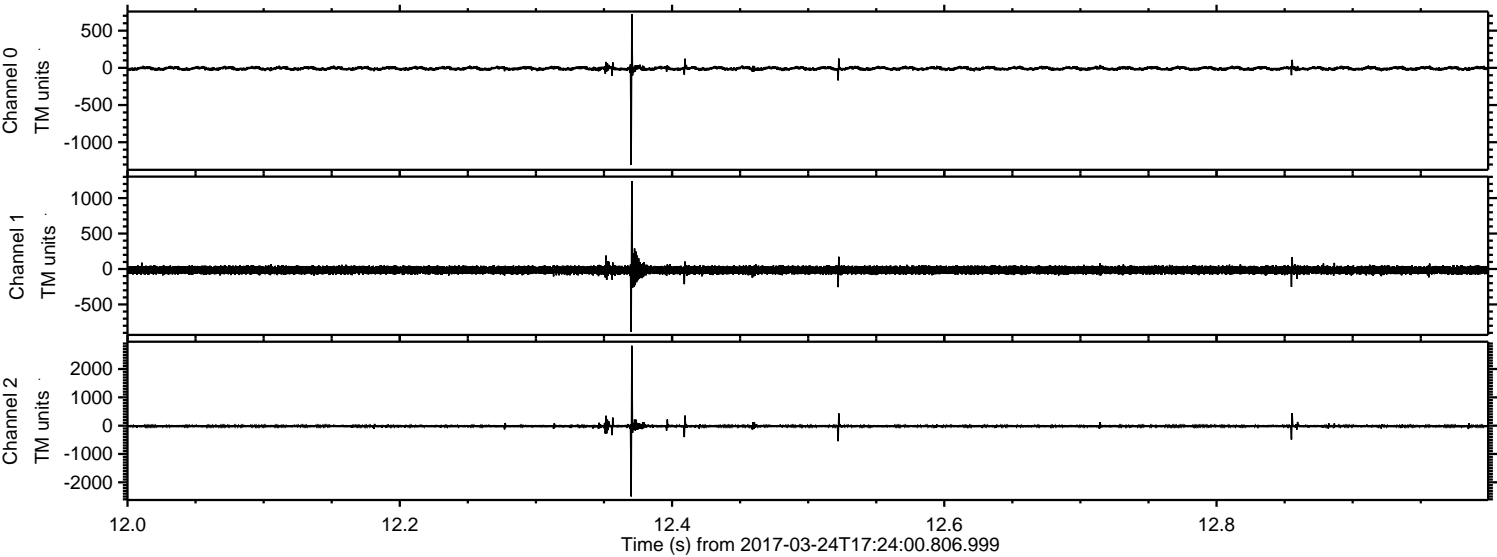

Processed Fri Mar 24 18:32:20 2017 by ELM ver.2012-10-06 from 001__elm20170324_172359__dat00.bin

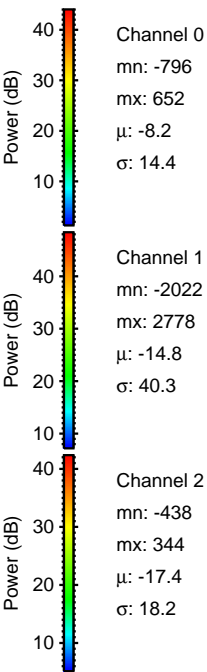
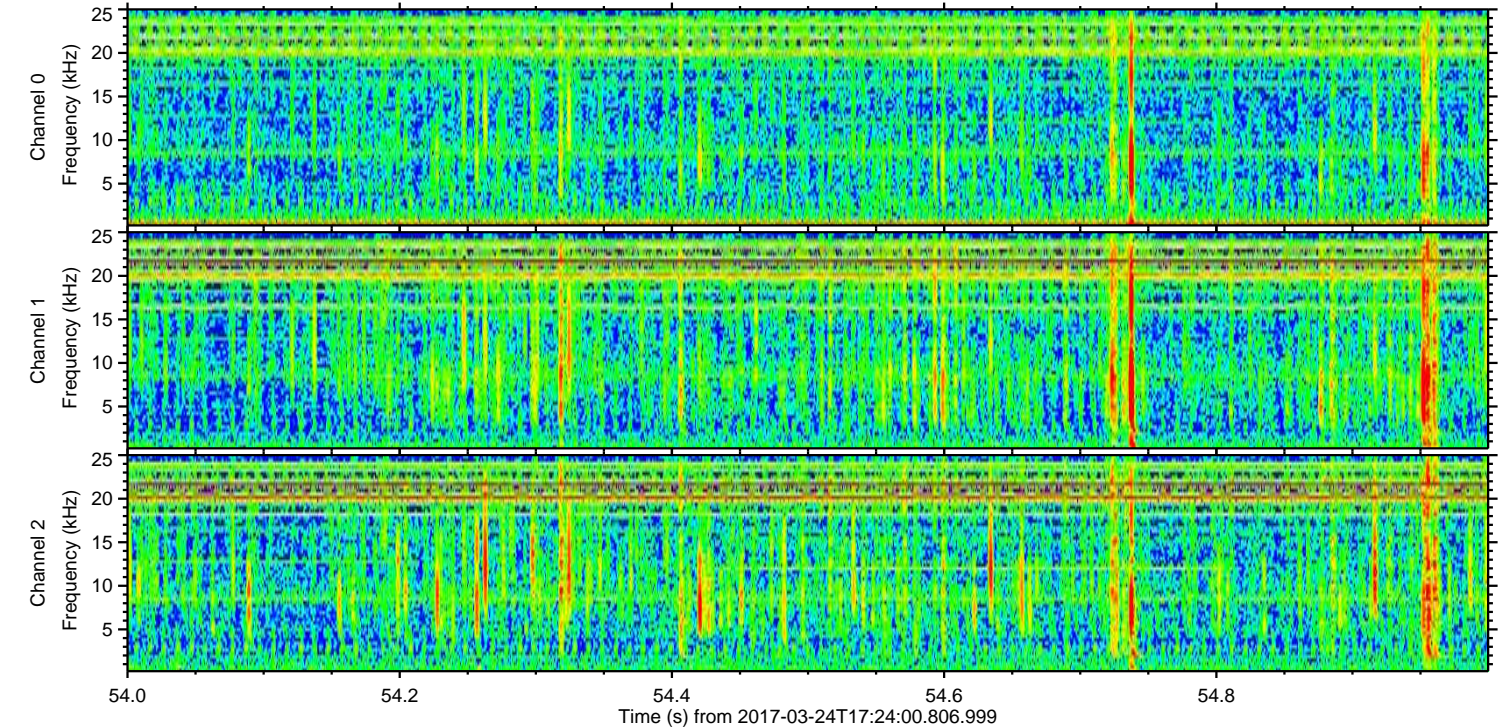
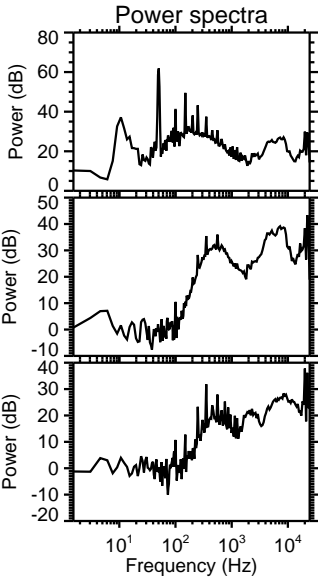
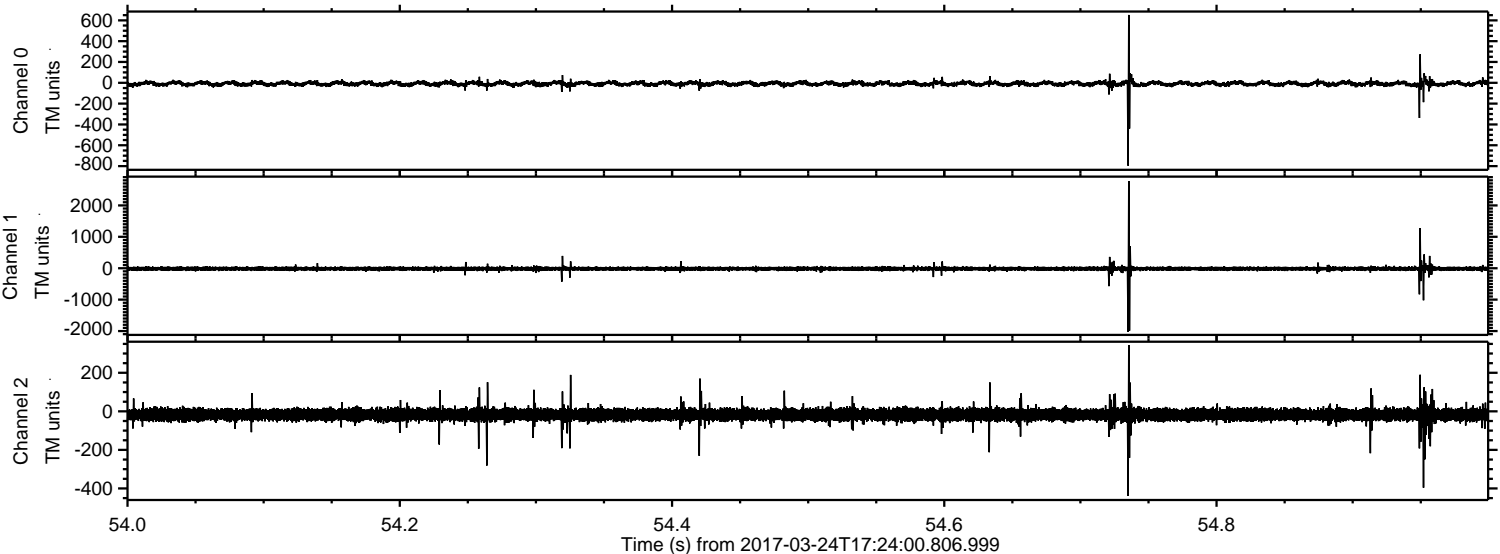

Processed Fri Mar 24 18:32:21 2017 by ELM ver.2012-10-06 from 001__elm20170324_172359__dat00.bin

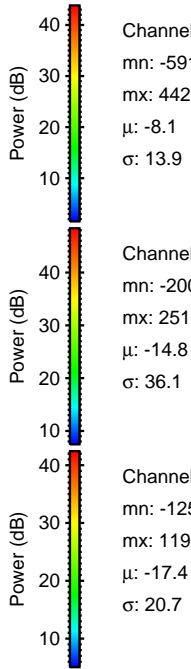
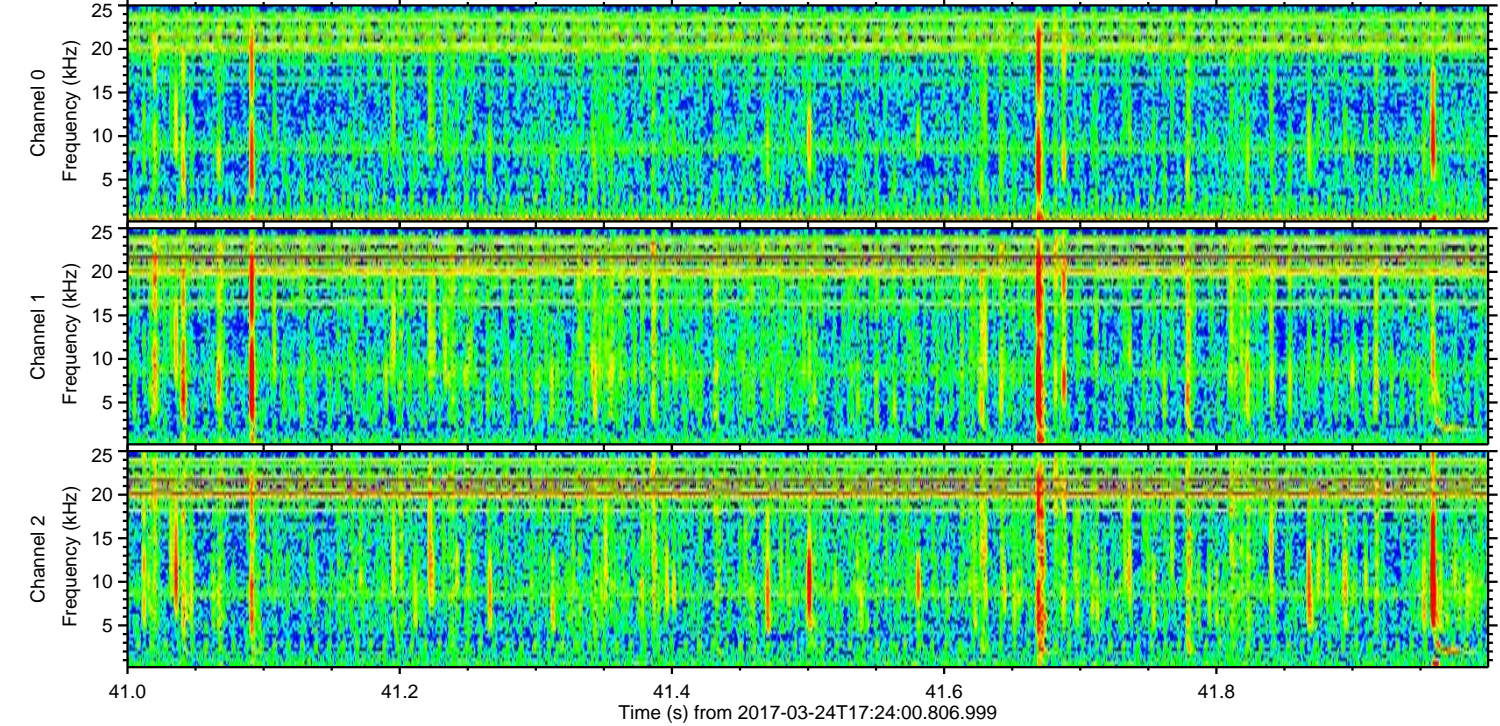
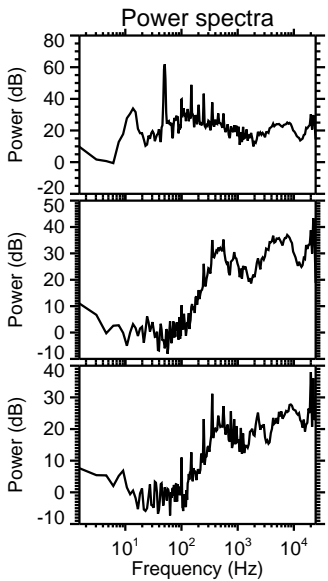
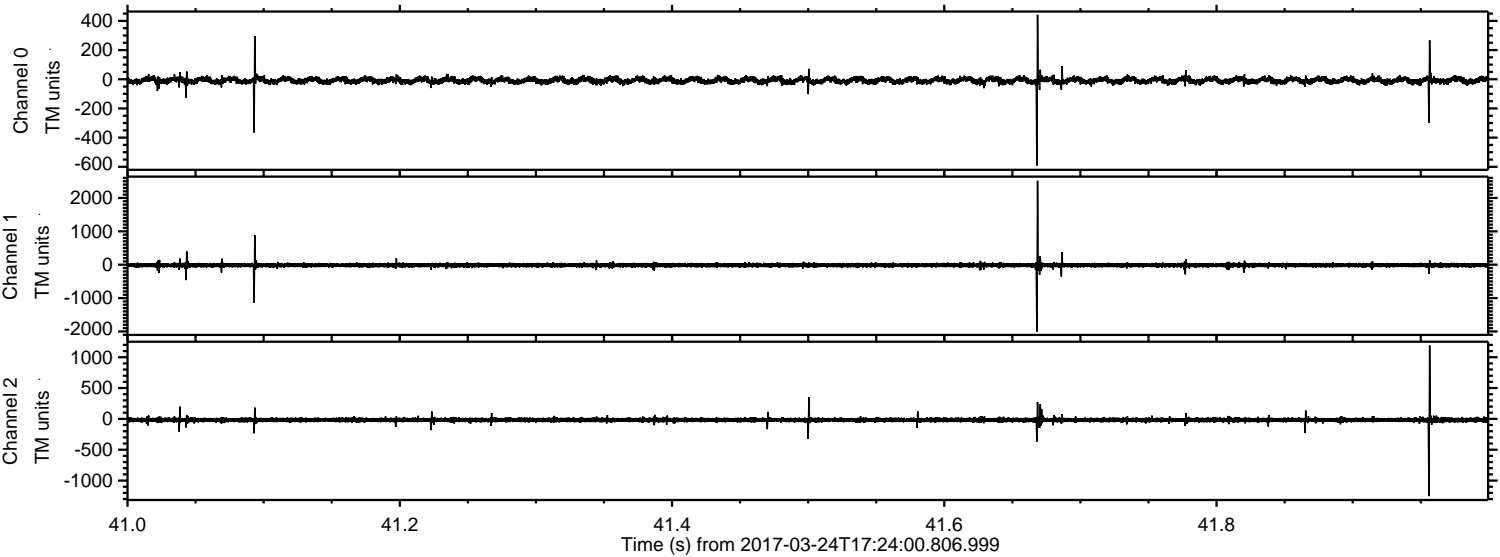

Channel 0
mn: -591
mx: 442
 μ : -8.1
 σ : 13.9

Channel 1
mn: -2003
mx: 2513
 μ : -14.8
 σ : 36.1

Channel 2
mn: -1253
mx: 1192
 μ : -17.4
 σ : 20.7

Processed Fri Mar 24 18:32:22 2017 by ELM ver.2012-10-06 from 001__elm20170324_172359__dat00.bin

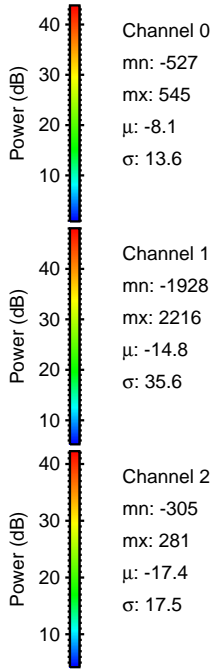
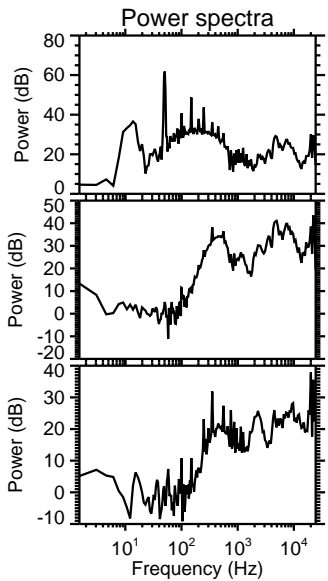
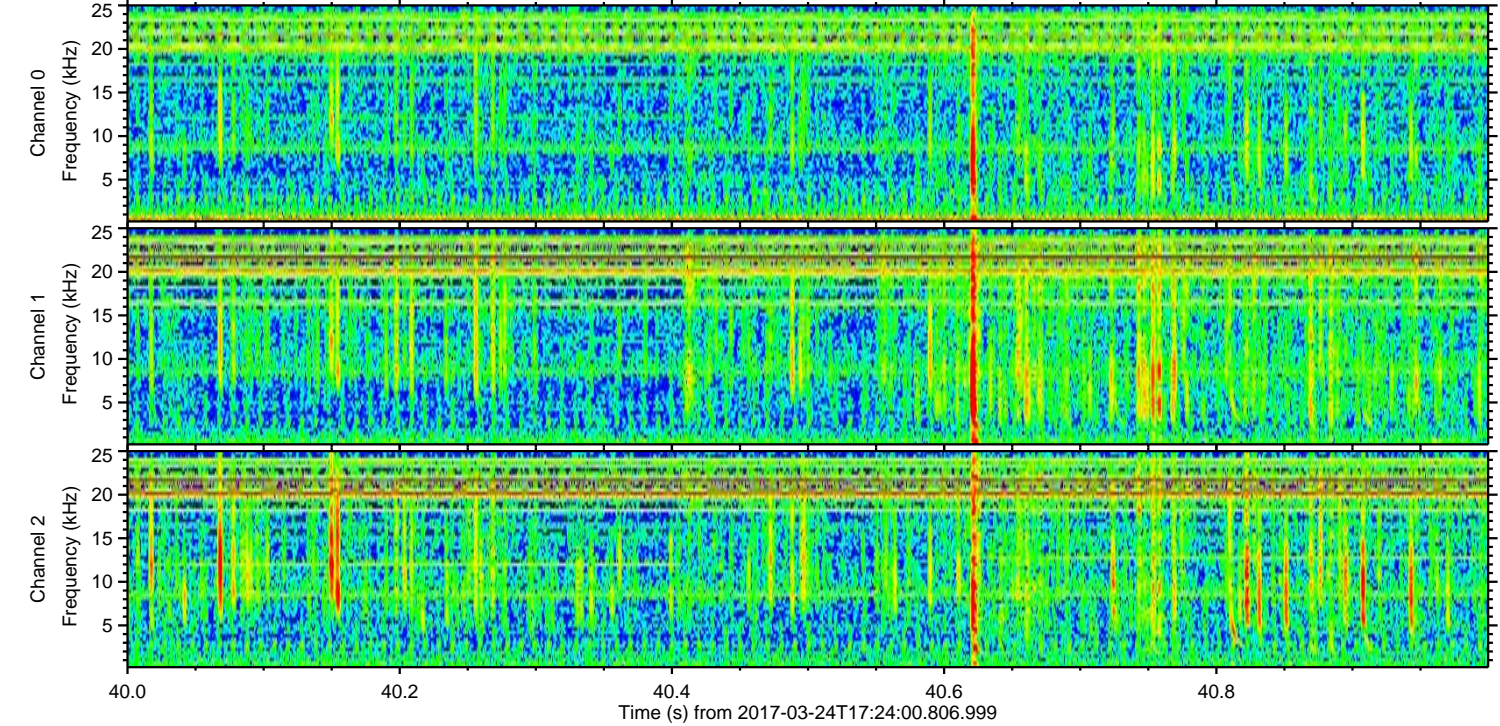
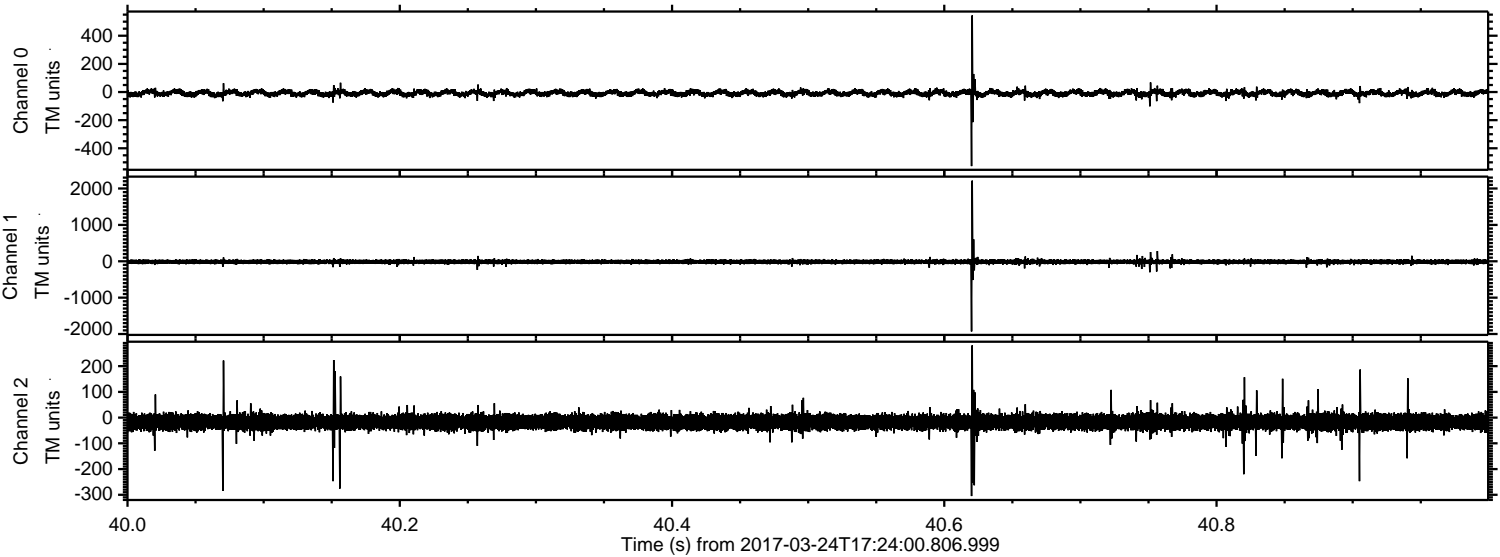

Processed Fri Mar 24 18:32:23 2017 by ELM ver.2012-10-06 from 001__elm20170324_172359__dat00.bin

