

# ELMAVAN 3D WAVEFORMS (Measured data sampled at 50 kHz) 51000 packets of 144 samples from 2017-03-24T15:43:56.489.999.

Processed Fri Mar 24 16:51:48 2017 by ELM ver.2012-10-06 from 001\_\_elm20170324\_154355\_\_dat00.bin

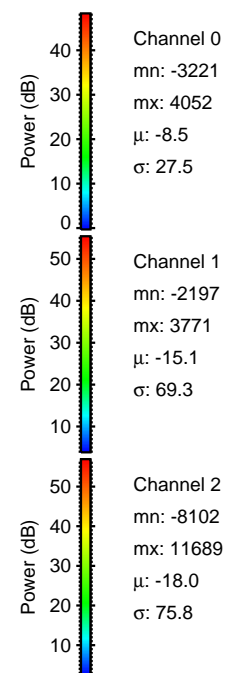

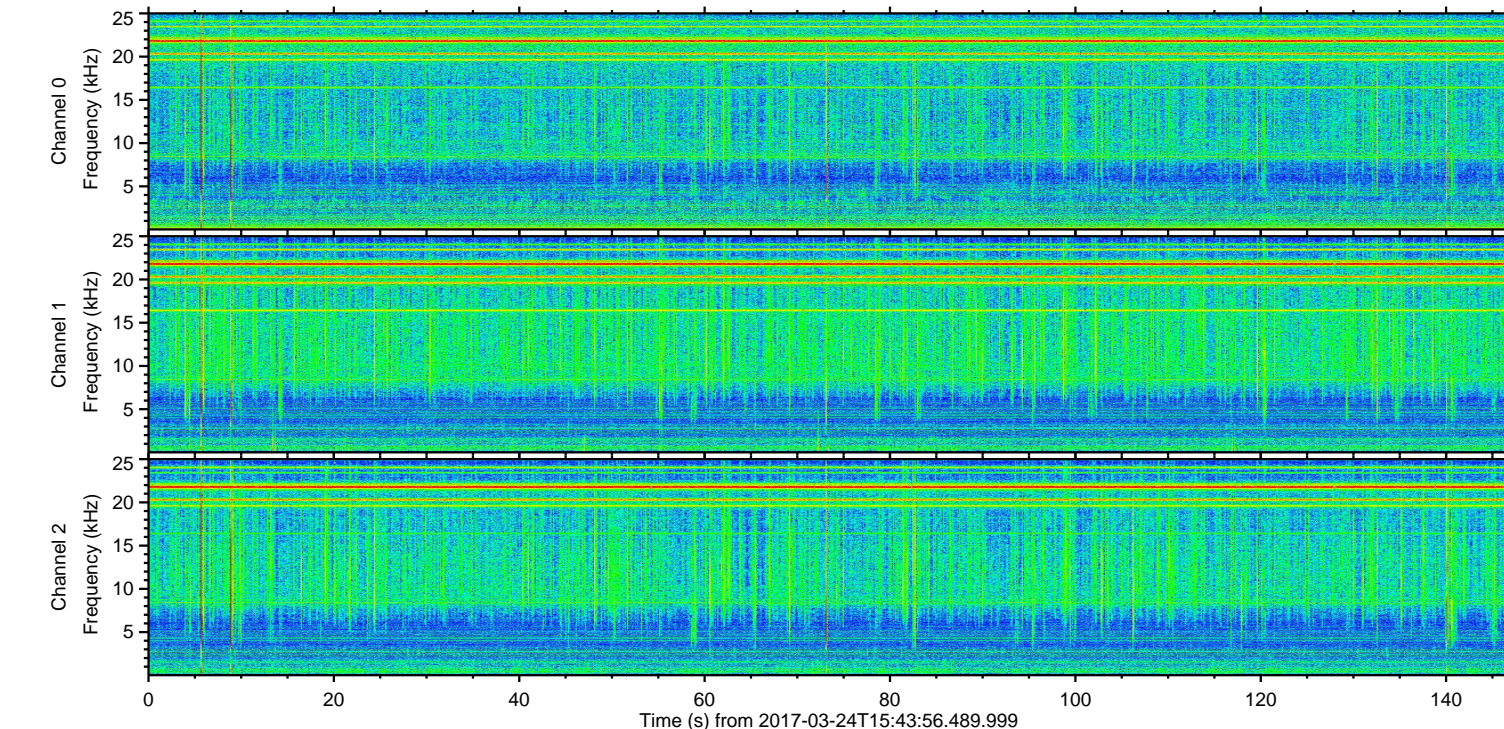
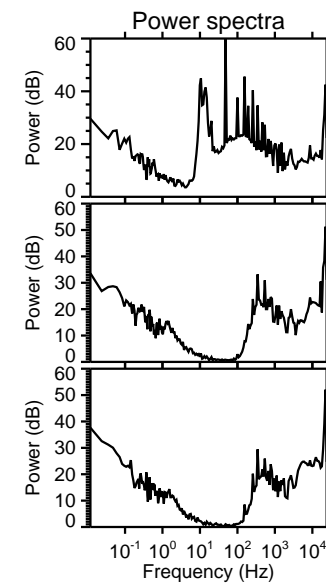
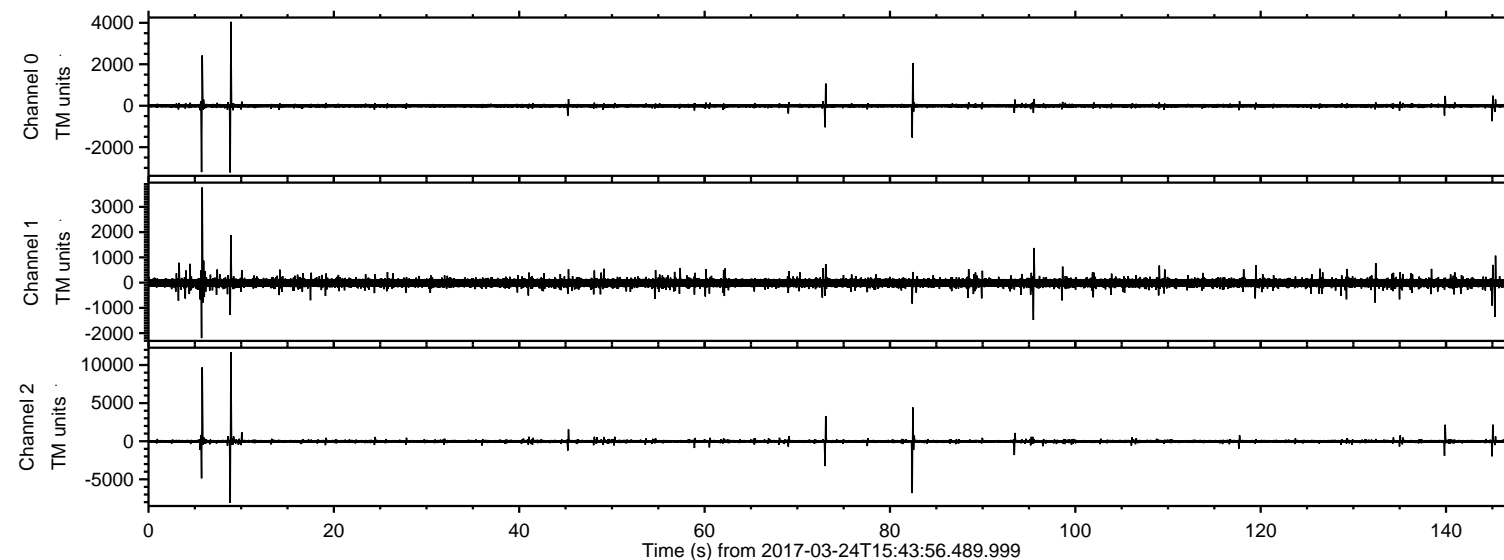

Processed Fri Mar 24 16:51:59 2017 by ELM ver.2012-10-06 from 001\_\_elm20170324\_154355\_\_dat00.bin

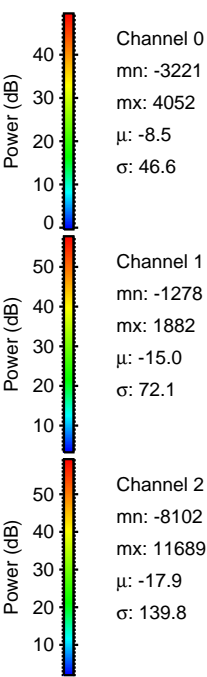
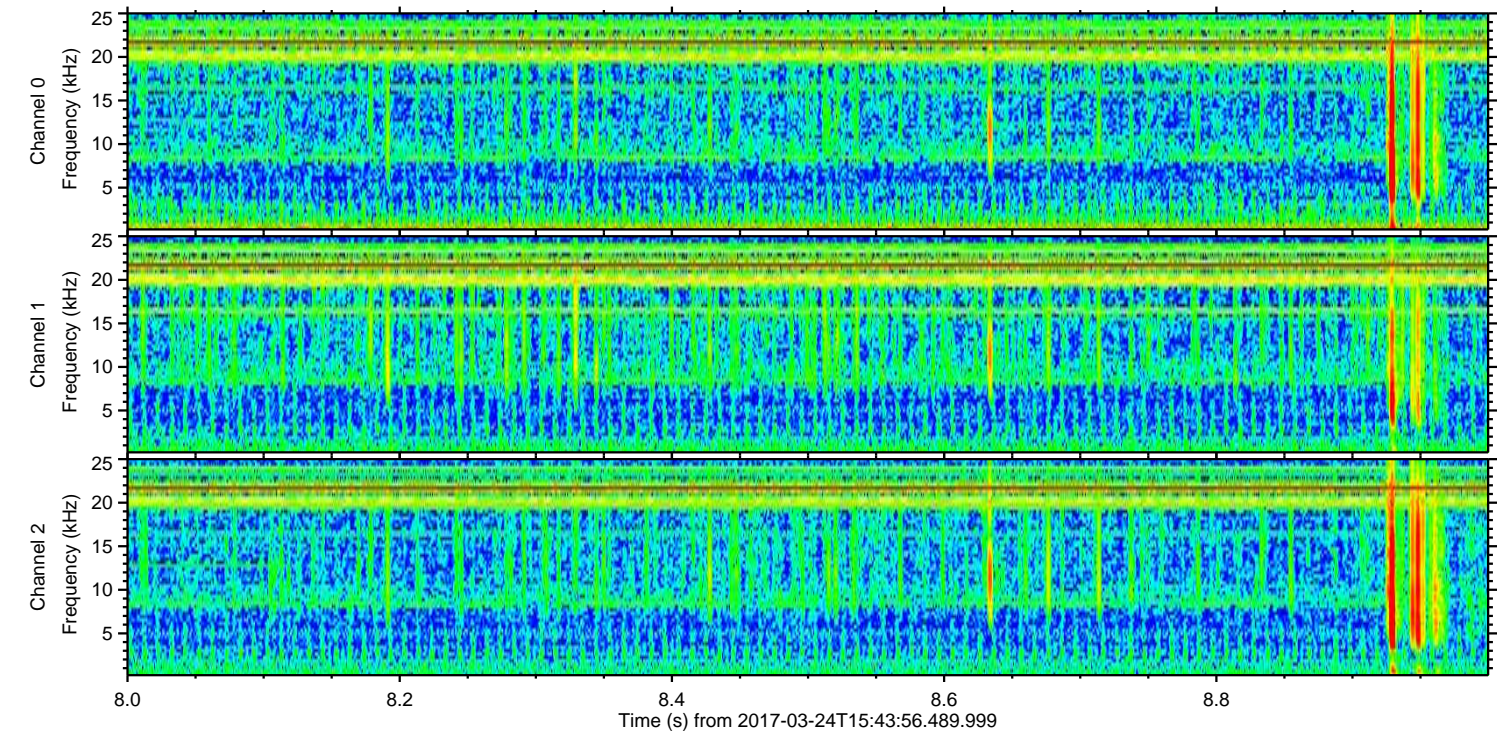
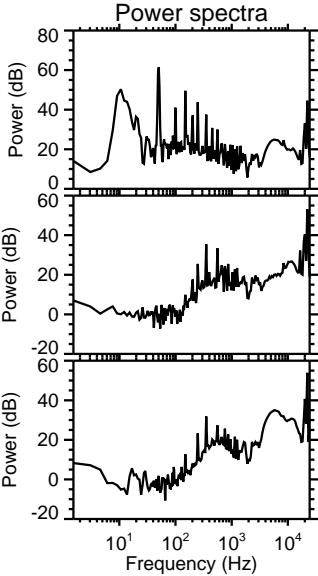
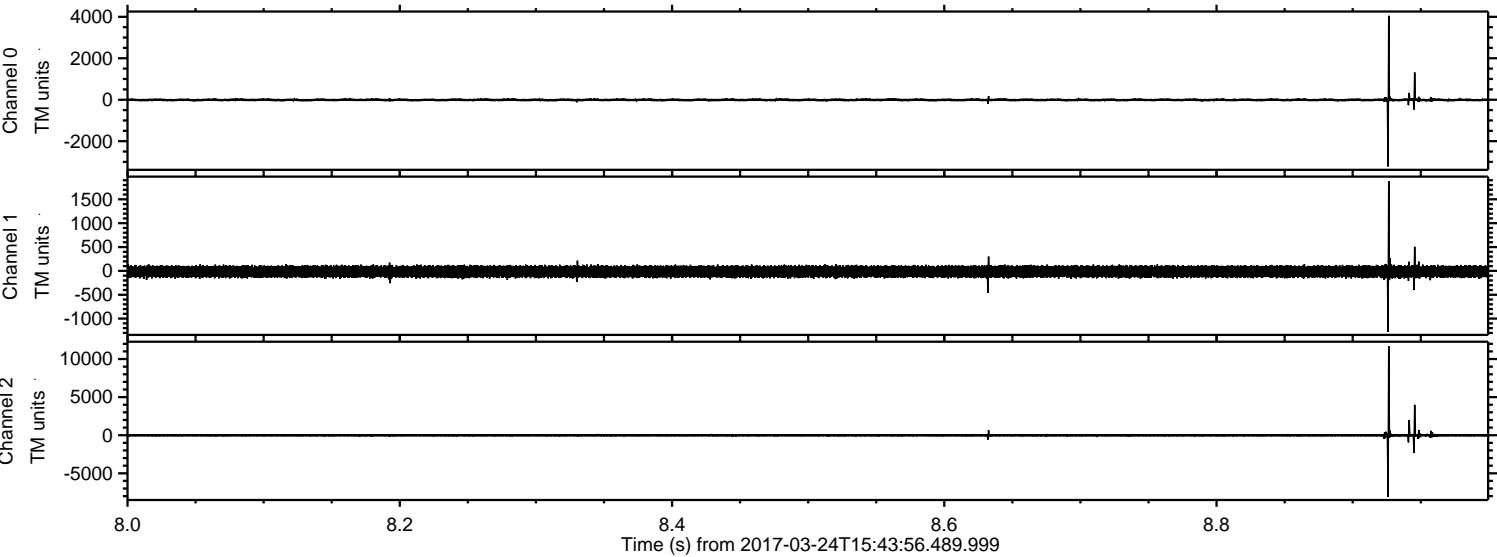



Processed Fri Mar 24 16:52:00 2017 by ELM ver.2012-10-06 from 001\_\_elm20170324\_154355\_\_dat00.bin

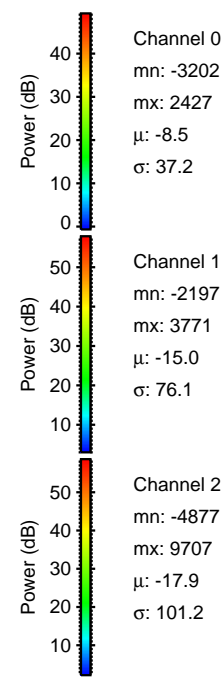
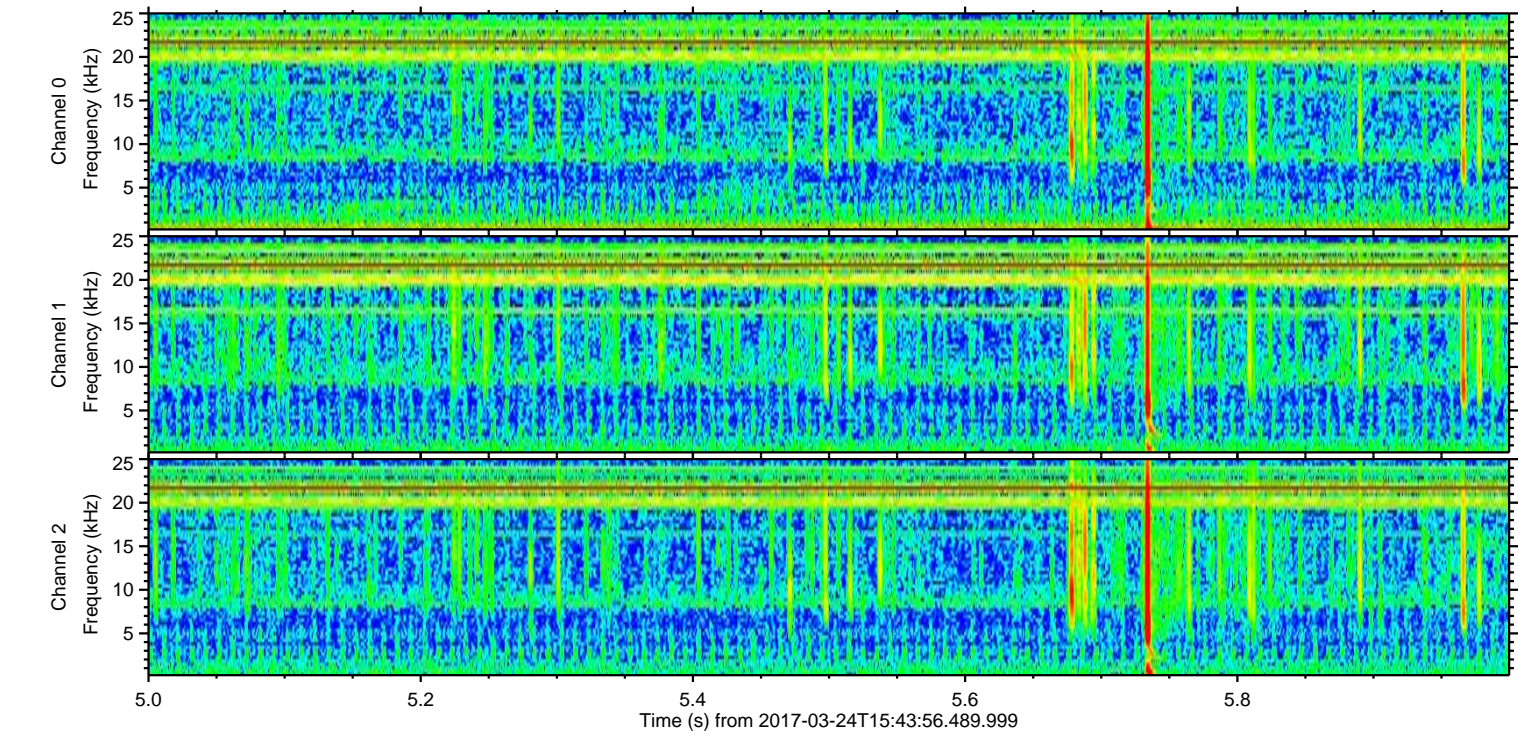
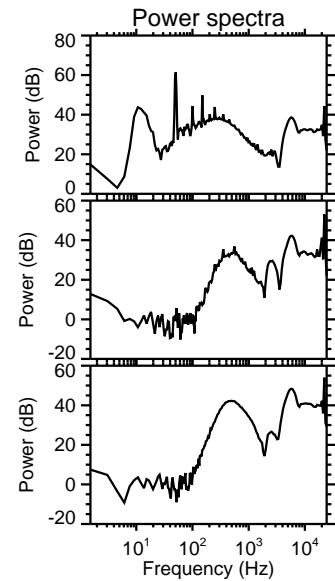
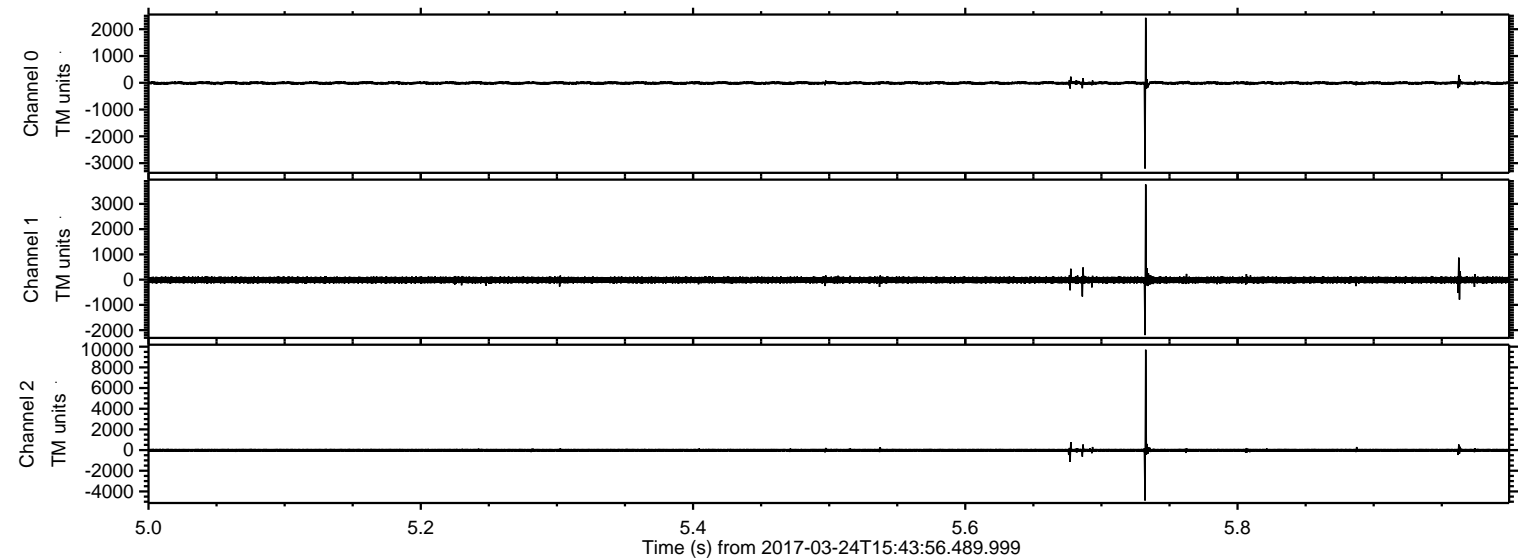



Processed Fri Mar 24 16:52:01 2017 by ELM ver.2012-10-06 from 001\_\_elm20170324\_154355\_\_dat00.bin

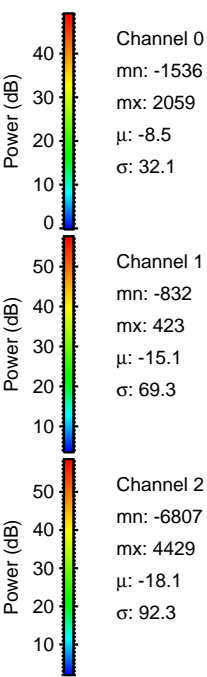
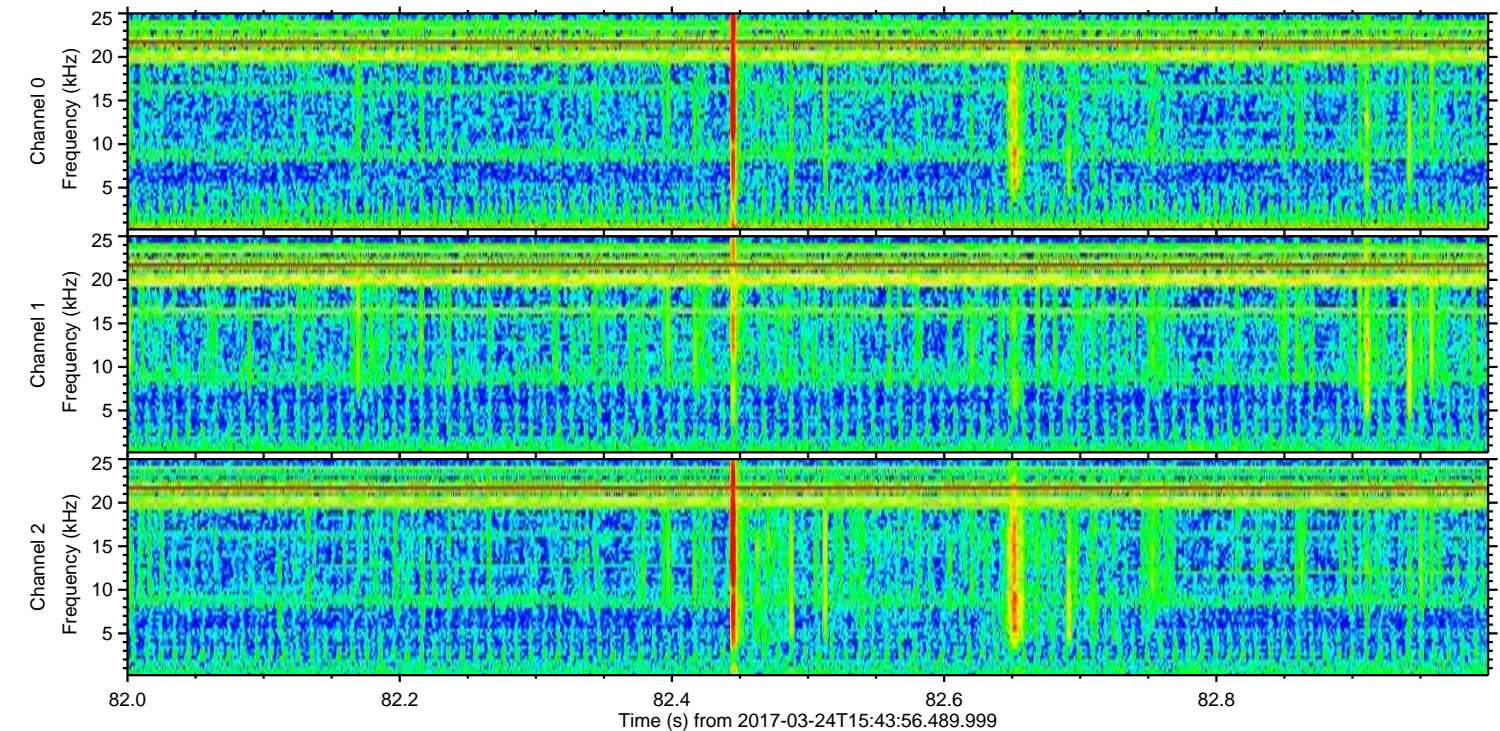
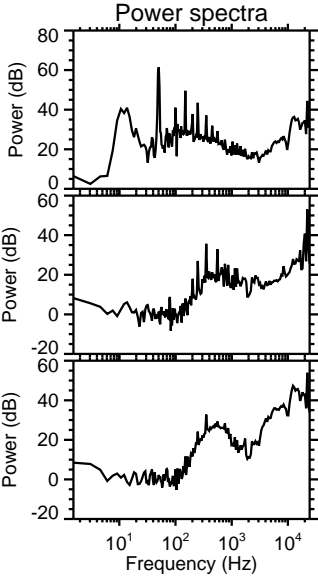
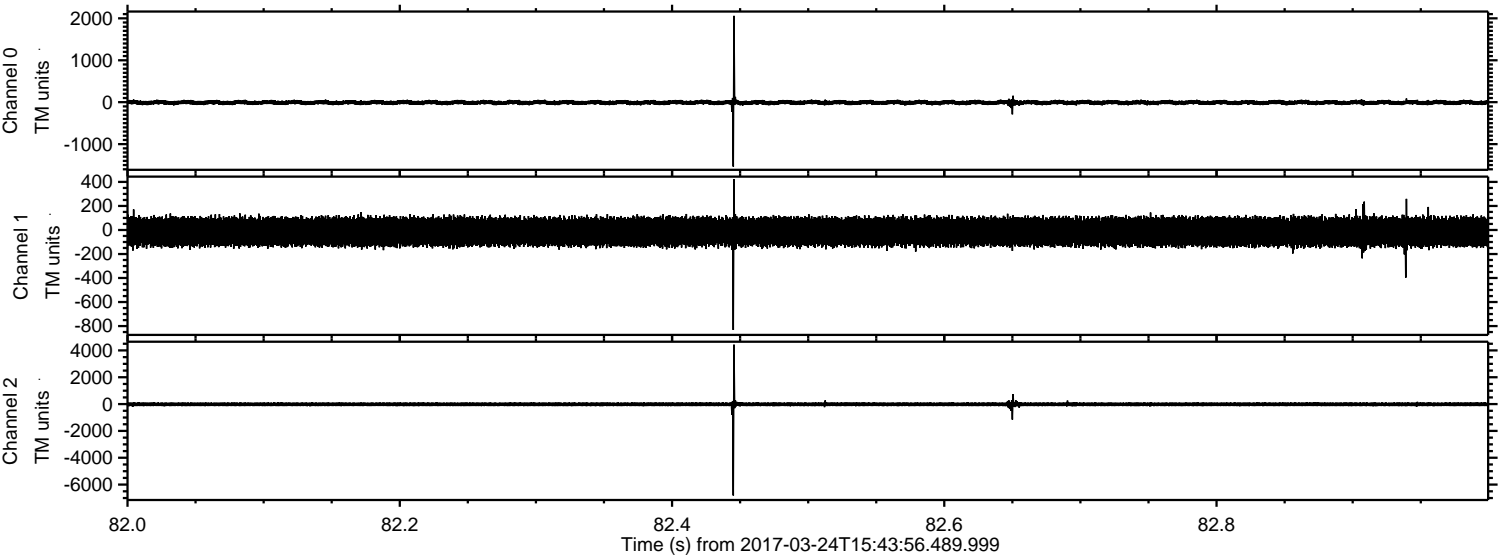



ELMAVAN 3D WAVEFORMS (Measured data sampled at 50 kHz) 51000 packets of 144 samples from 2017-03-24T15:43:56.489.999. Part 74/147

Processed Fri Mar 24 16:52:02 2017 by ELM ver.2012-10-06 from 001\_\_elm20170324\_154355\_\_dat00.bin

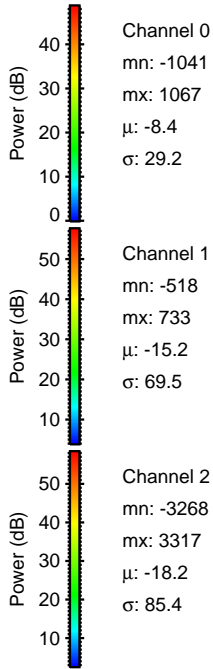
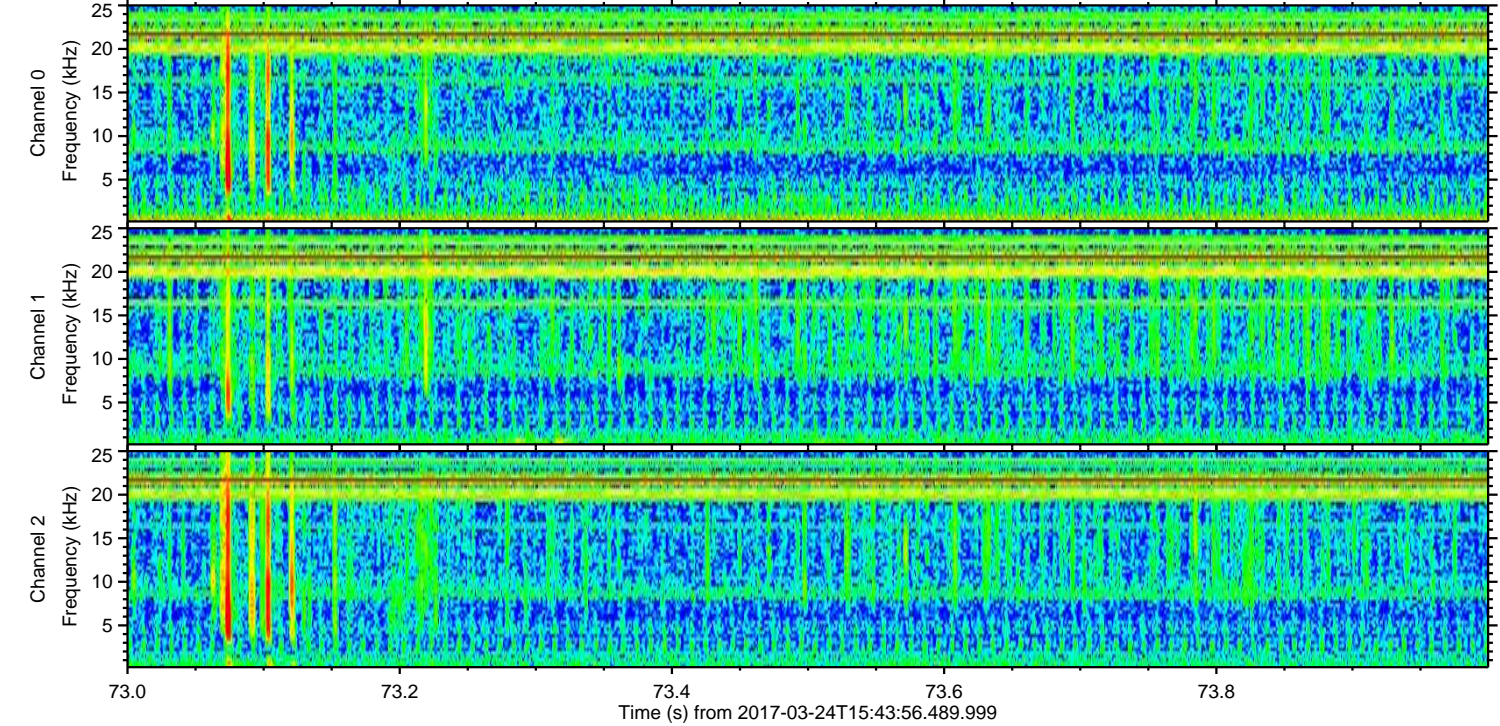
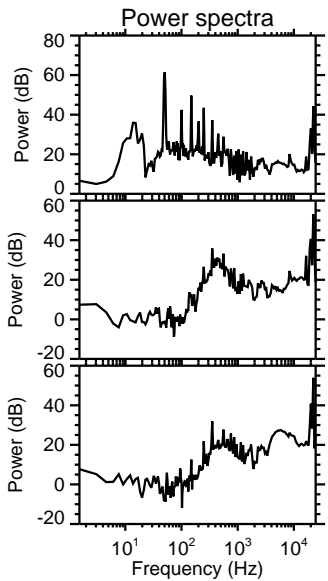
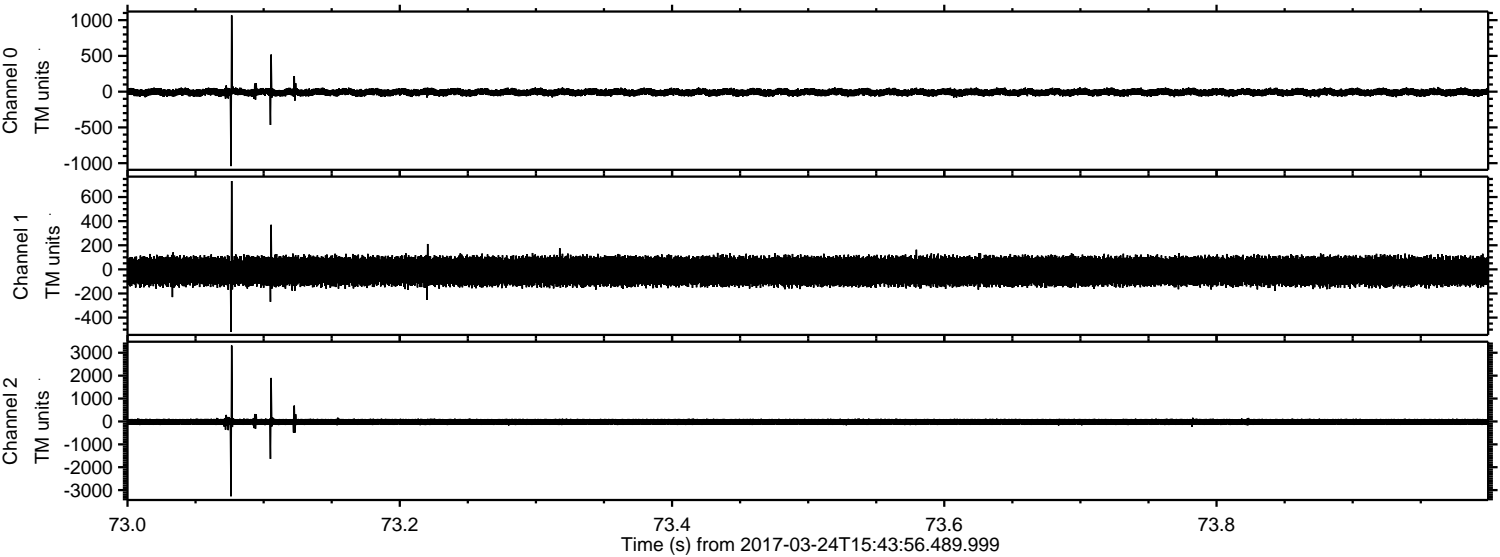



ELMAVAN 3D WAVEFORMS (Measured data sampled at 50 kHz) 51000 packets of 144 samples from 2017-03-24T15:43:56.489.999. Part 146/147

Processed Fri Mar 24 16:52:03 2017 by ELM ver.2012-10-06 from 001\_\_elm20170324\_154355\_\_dat00.bin

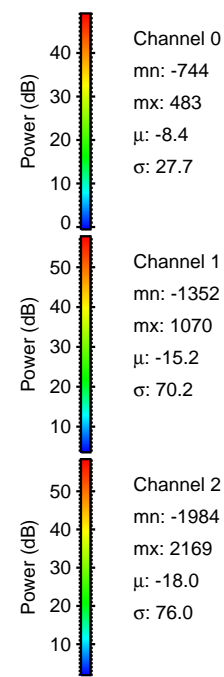
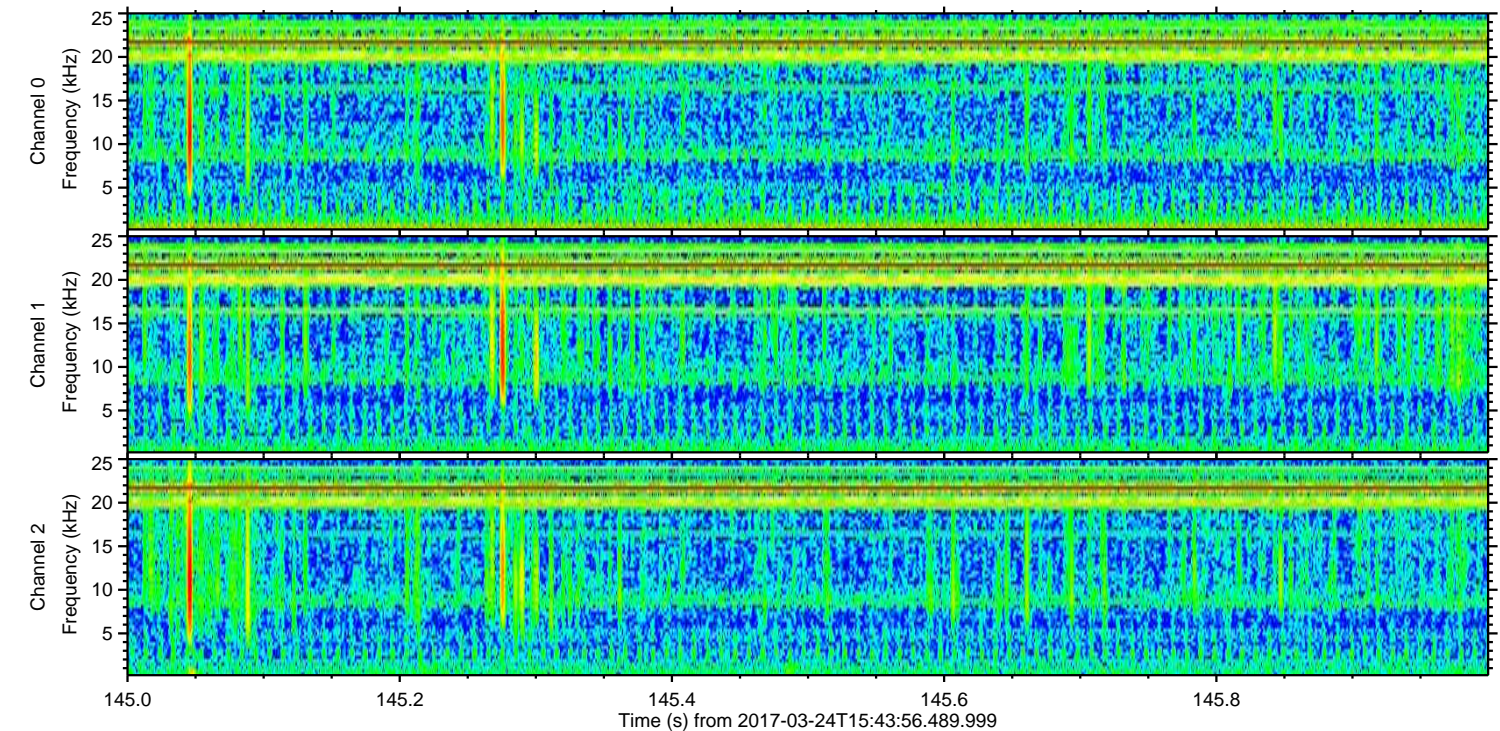
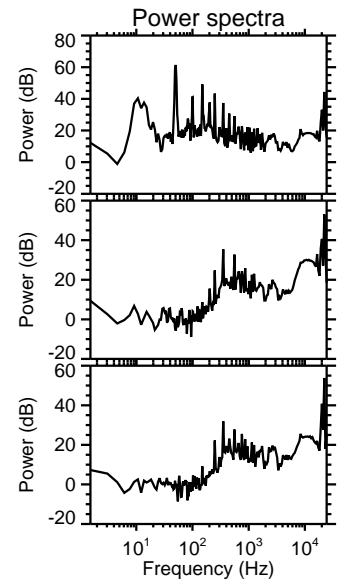
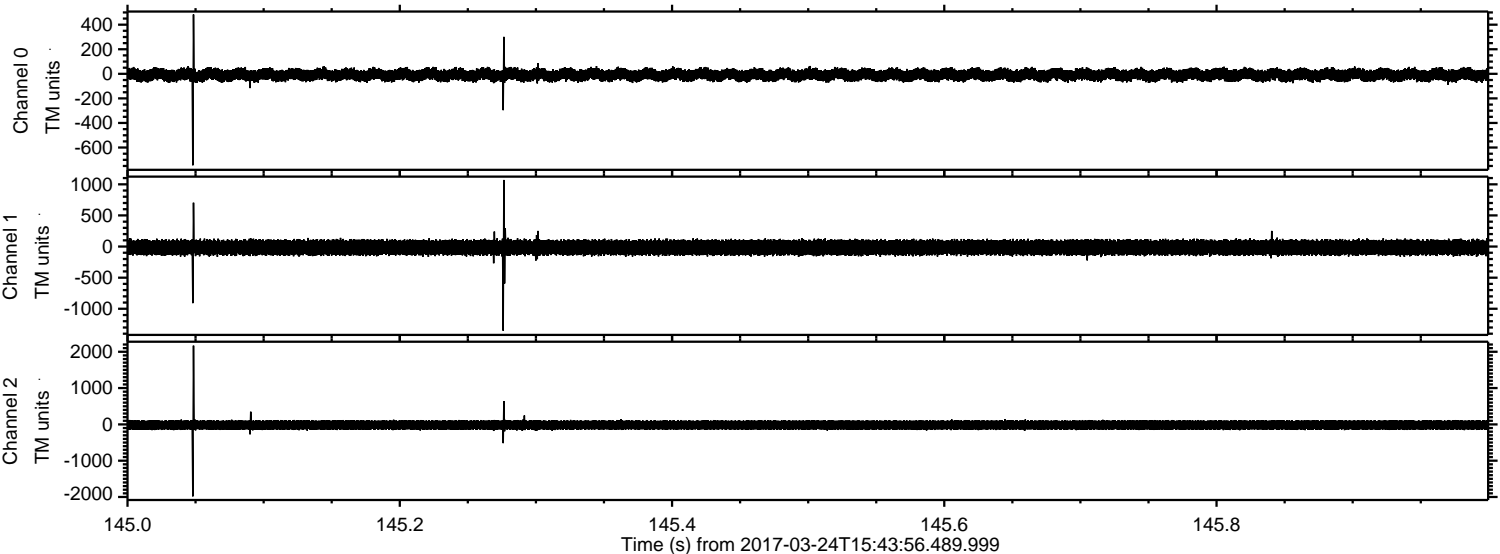



ELMAVAN 3D WAVEFORMS (Measured data sampled at 50 kHz) 51000 packets of 144 samples from 2017-03-24T15:43:56.489.999. Part 140/147

Processed Fri Mar 24 16:52:04 2017 by ELM ver.2012-10-06 from 001\_\_elm20170324\_154355\_\_dat00.bin

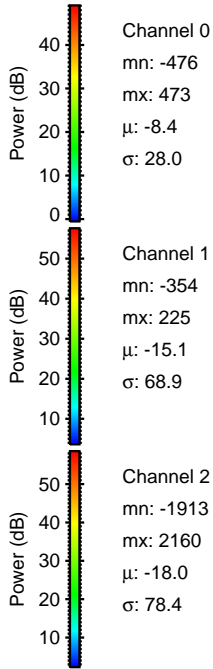
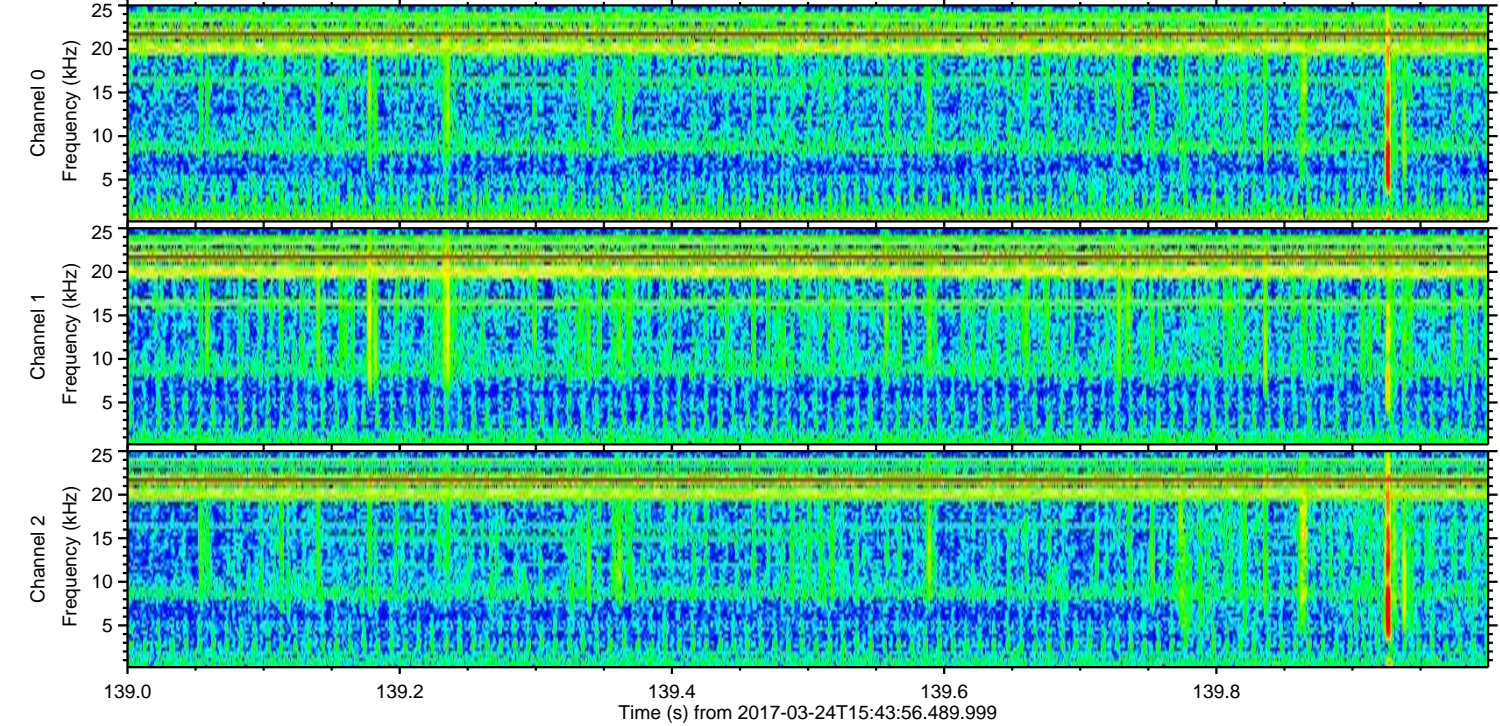
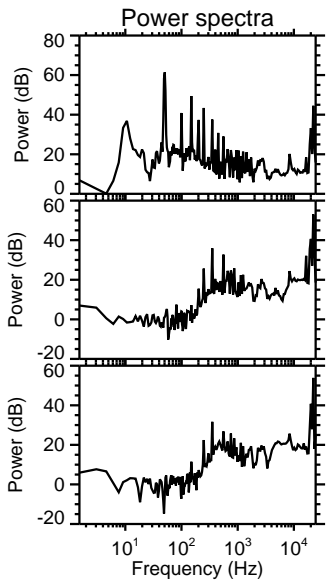
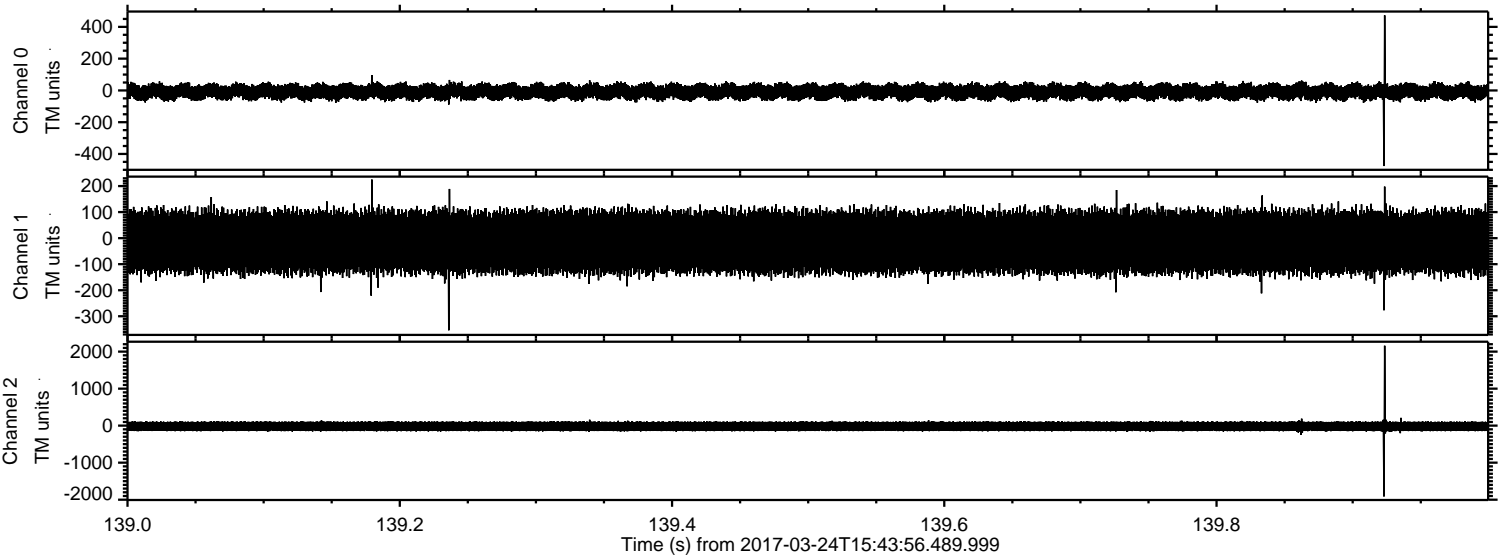



Processed Fri Mar 24 16:52:05 2017 by ELM ver.2012-10-06 from 001\_\_elm20170324\_154355\_\_dat00.bin

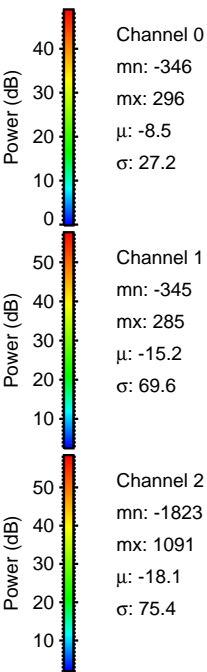
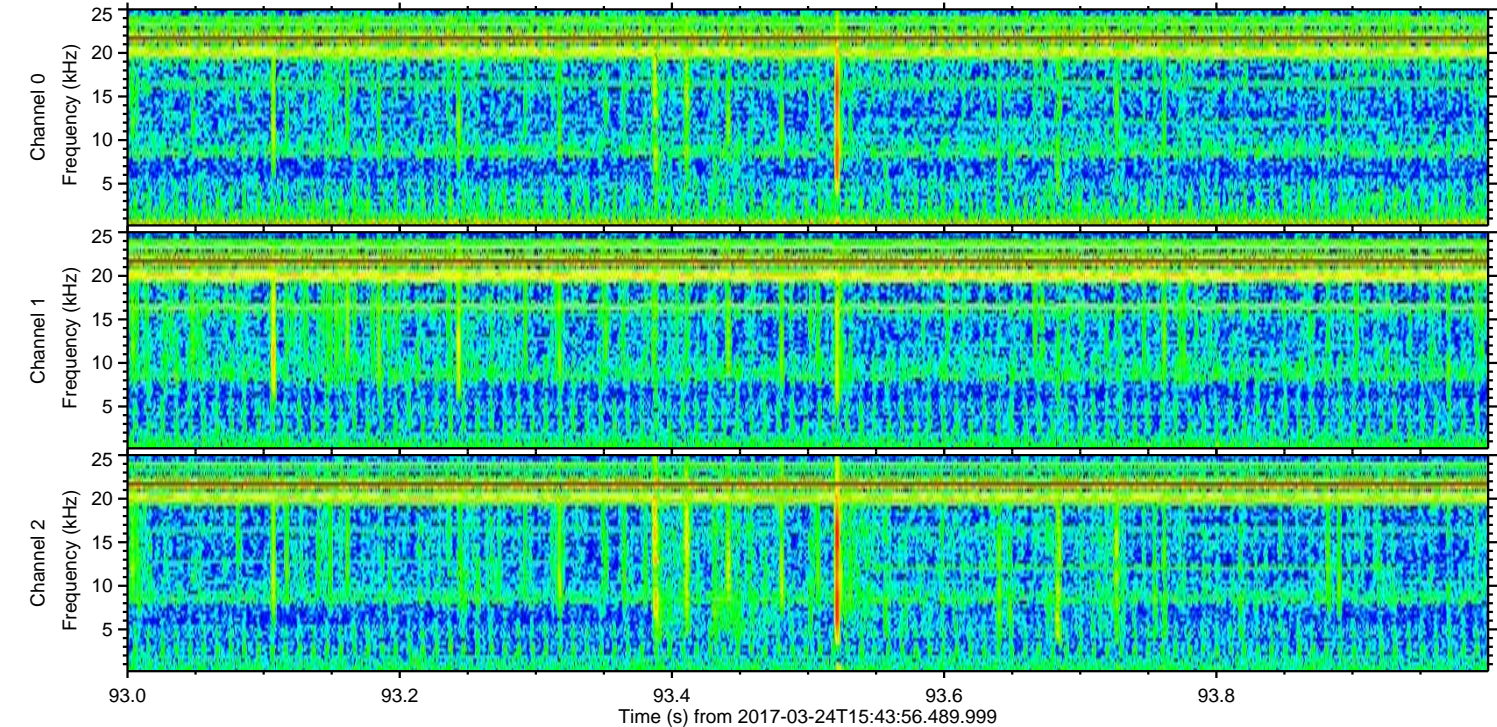
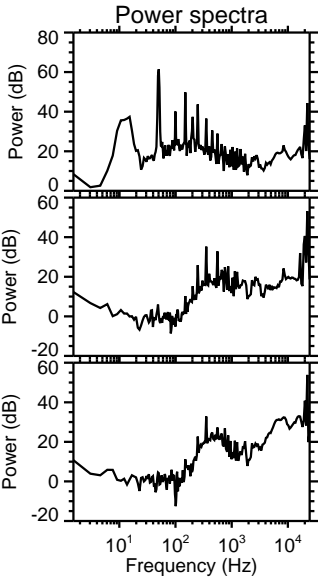
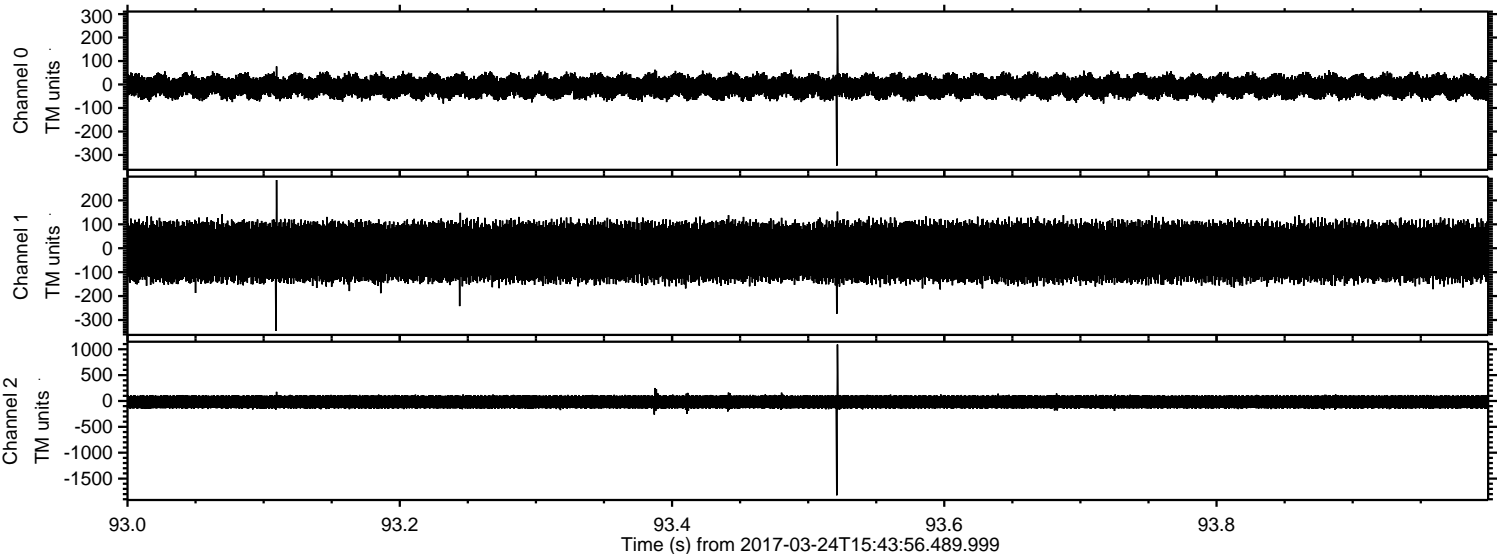

Channel 0  
mn: -346  
mx: 296  
 $\mu$ : -8.5  
 $\sigma$ : 27.2

Channel 1  
mn: -345  
mx: 285  
 $\mu$ : -15.2  
 $\sigma$ : 69.6

Channel 2  
mn: -1823  
mx: 1091  
 $\mu$ : -18.1  
 $\sigma$ : 75.4



Processed Fri Mar 24 16:52:06 2017 by ELM ver.2012-10-06 from 001\_\_elm20170324\_154355\_\_dat00.bin

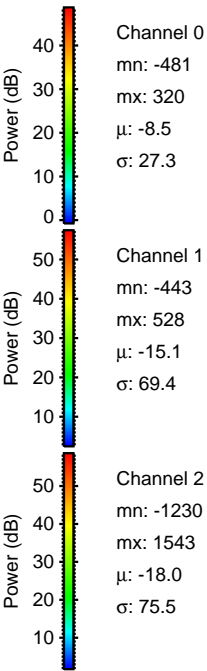
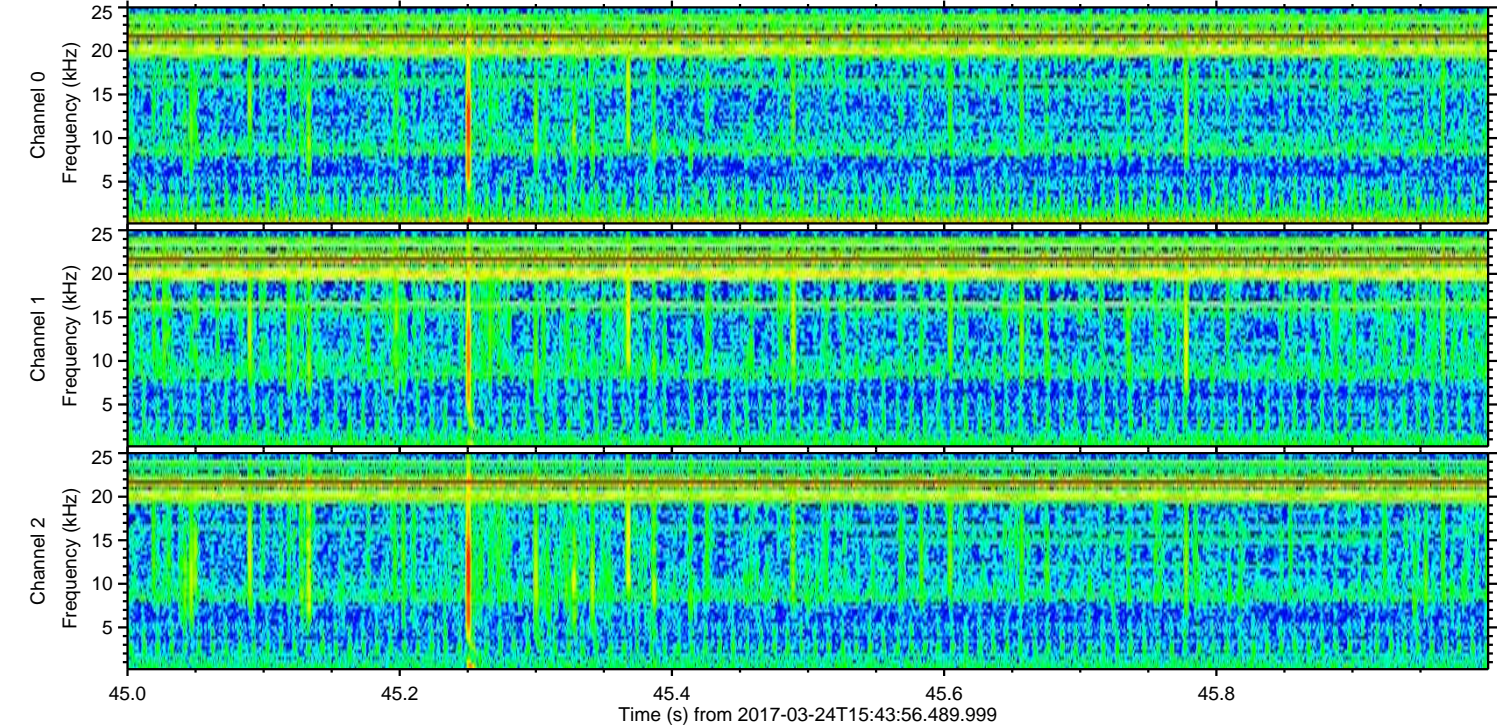
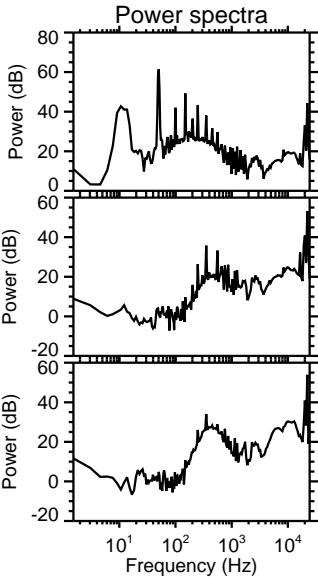
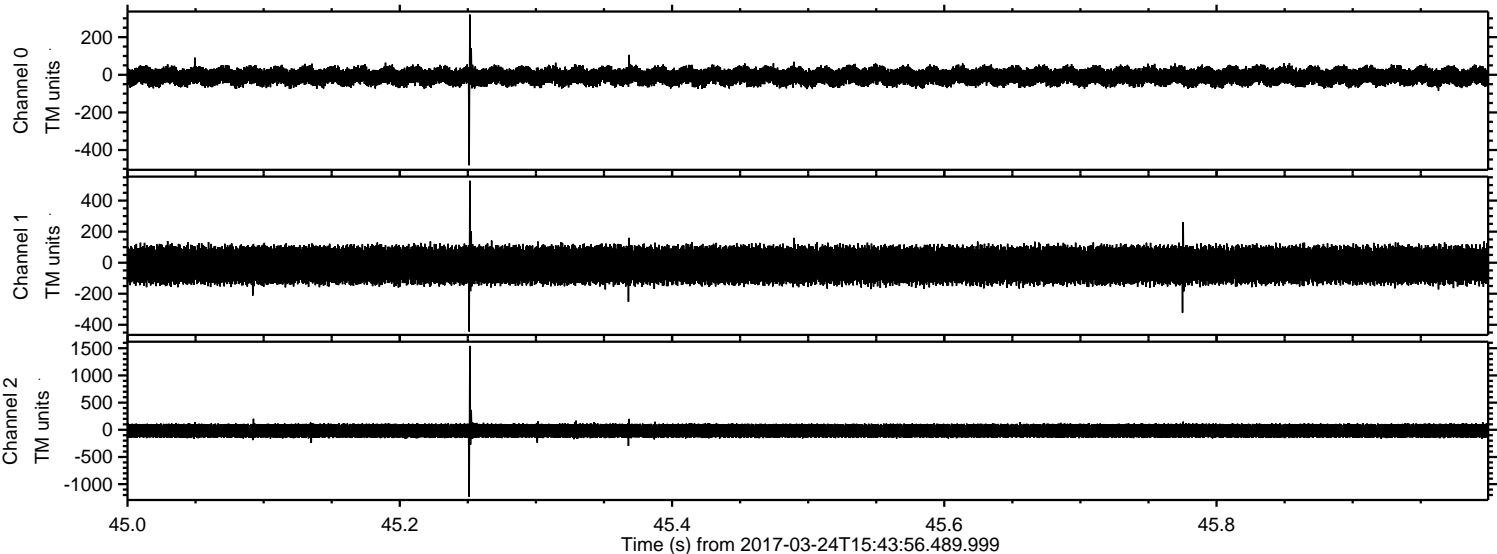



Processed Fri Mar 24 16:52:07 2017 by ELM ver.2012-10-06 from 001\_\_elm20170324\_154355\_\_dat00.bin

